



Barrett Homes

Welcome to the *whānau*.

CONTENTS:

	COVER SHEET
	MATERIALITY
1	ELEVATIONS
2	ELEVATIONS
3	SITE PLAN
4	LANDSCAPING PLAN
5	FLOOR PLANS
6	KITCHEN & BATHROOM
7	CROSS SECTIONS
8	CROSS SECTIONS
9	JOINERY SCHEDULE

NEW DWELLING FOR:
BARRETT HOMES (CENTRAL OTAGO) LTD

ADDRESS:
KAWARIKI LANE
WOOING TREE CENTRAL STAGE,
CROMWELL



Barrett Homes

Project No:	WT947	Designed:	CS	Wind:	HIGH	Drawing:	COVER SHEET	Date:	23/01/2026
Plan:	NEW DESIGN	Drawn:	-	EQ:	2	Client Name:	BARRETT HOMES (CENTRAL OTAGO) LTD	Rev:	
Version:	1.0	Checked:	KB	Exposure:	B	Site Address:	KAWARIKI LANE	Sheet:	
			design@barretthomes.co.nz	Council:	CODC		WOOING TREE CENTRAL STAGE, CROMWELL	Scale:	1:1



Panel cladding
- James Hardies Stria (405) panel cladding



Roofing
- PCC Zinacore cladding
- trapezoidal profile



Natural cladding
- JSC TMT Vertical w/board cladding



Joinery
- Black

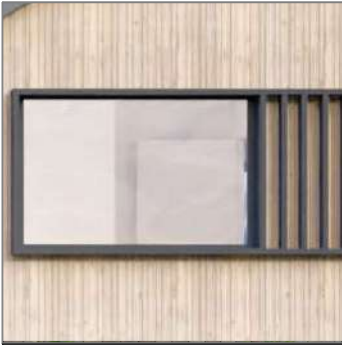

Aluminium slatted screen and shroud
- Black

Please note that the material images are for illustrative purposes only and may not directly represent the final product.
For exact details, please refer to the specification.

Y:\GM Projects\OTAGO\Wooing Tree\WT942-947\Concept Plans\GABLE MOD\Gable V1.1 - WT.pln
ALL PLANS ARE COPYRIGHT TO BARRETT HOMES Ltd. All rights reserved. No part of this work covered by copyright may be reproduced or copied without written permission.



Barrett Homes

Project No:	WT947	Designed:	CS	Wind:	HIGH	Drawing:	MATERIALITY	Date:	23/01/2026
Plan:	NEW DESIGN	Drawn:	-	EQ:	2	Client Name:	BARRETT HOMES (CENTRAL OTAGO) LTD	Rev:	
Version:	1.0	Checked:	KB	Exposure:	B	Site Address:	KAWARIKI LANE	Sheet:	
				Council:	CODC		WOOING TREE CENTRAL STAGE, CROMWELL	Scale:	1:1



NORTH ELEVATION

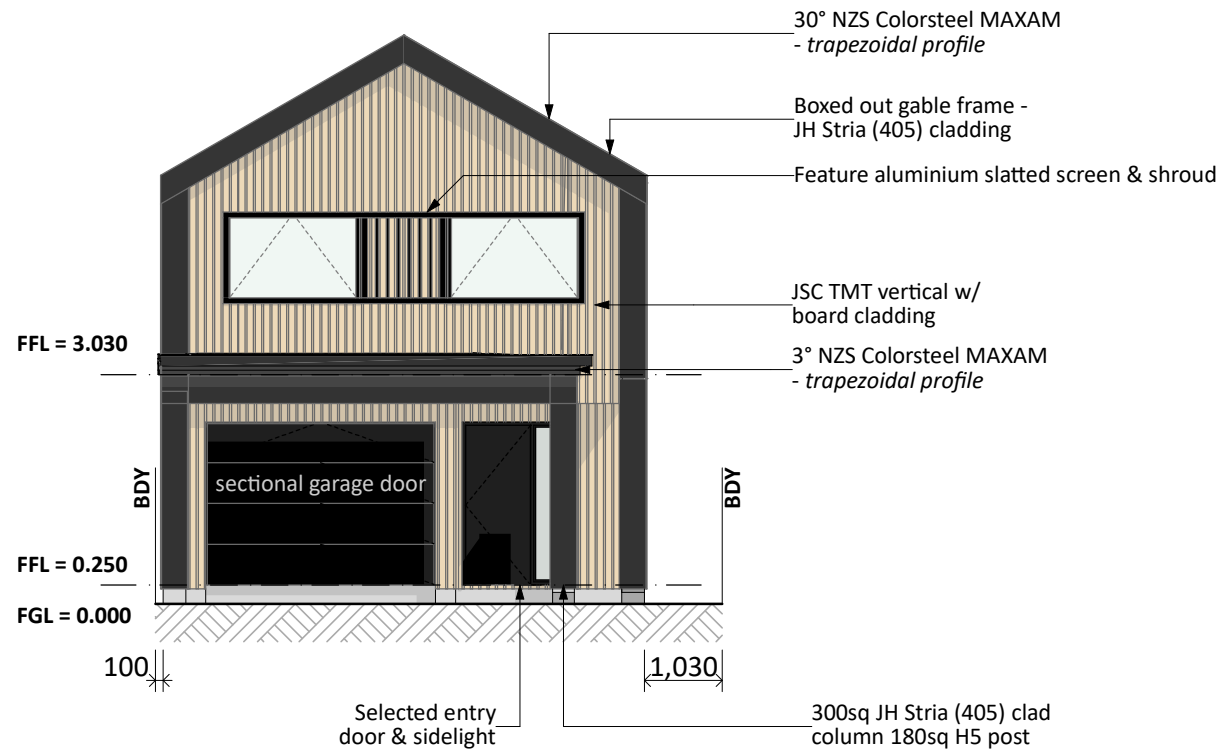

EAST ELEVATION

General Notes:

Any encroachments shown are to be confirmed by a registered surveyor prior to commencement of foundations. No liability shall be held by designer with this confirmation.

NZBC D1/AS1 Access
Minimum slip resistance to steps and landings
Concrete or H5 timber step to all access points, min. 150mm below finished floor level

CJ = Control joint

Foundation:

Engineered MaxRaft foundation
(refer to notes and details)

Wall Cladding:

James Hardie Stria panel cladding - 405
JSC TMT vertical w/board cladding

***All claddings to be installed over Masons UNI Flexible Air Barrier System. Masons UNI Flexible Air Barrier System to be installed over timber framing strictly as per manufacturers specification.**

Roof Cladding:

30°, & 3° pitch. NZS Colorsteel MAXAM
- Trapezoidal profile

Fascia and Spouting:

COLORCOTE fascia, spouting & 80mm Ø downpipes

Joinery:

Selected powder coated aluminium joinery with thermally improved Low E double glazing



Barrett Homes

Project No:	WT947	Designed:	CS	Wind:	HIGH	Drawing:	ELEVATIONS	Date:	23/01/2026
Plan:	NEW DESIGN	Drawn:	-	EQ:	2	Client Name:	BARRETT HOMES (CENTRAL OTAGO) LTD	Rev:	
Version:	1.0	Checked:	KB	Exposure:	B	Site Address:	KAWARIKI LANE	Sheet:	1
			design@barretthomes.co.nz	Council:	CODC		WOOING TREE CENTRAL STAGE, CROMWELL	Scale:	1:100

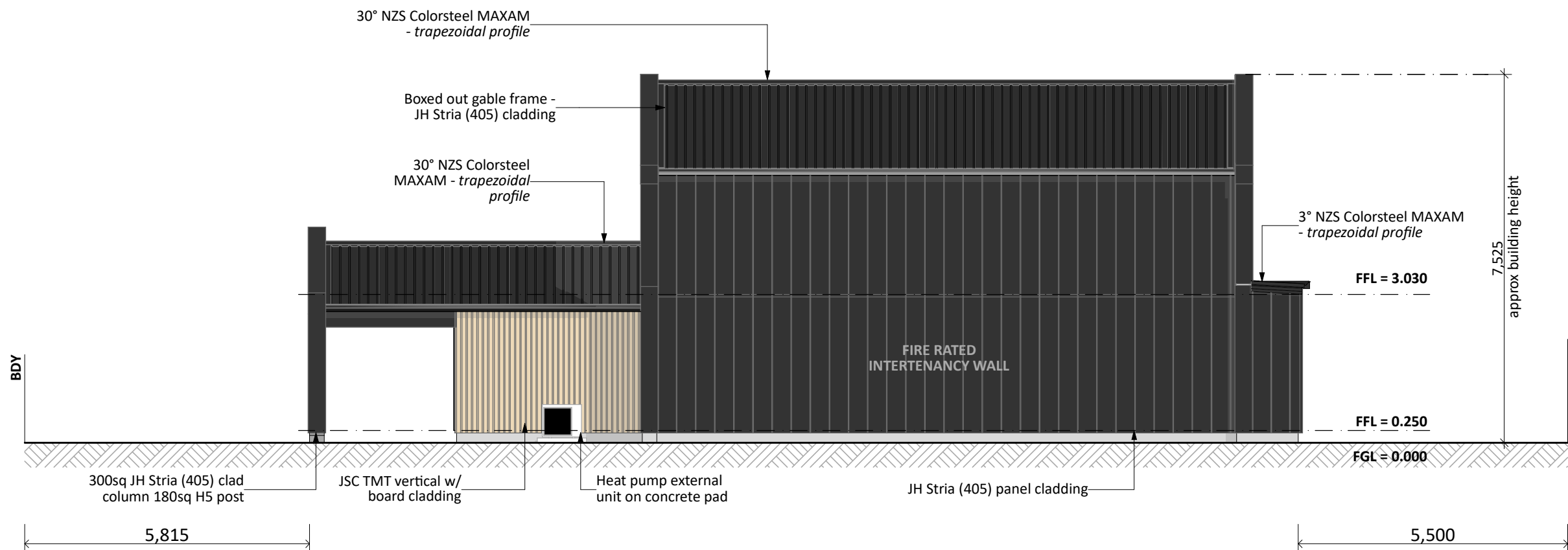

SOUTH ELEVATION

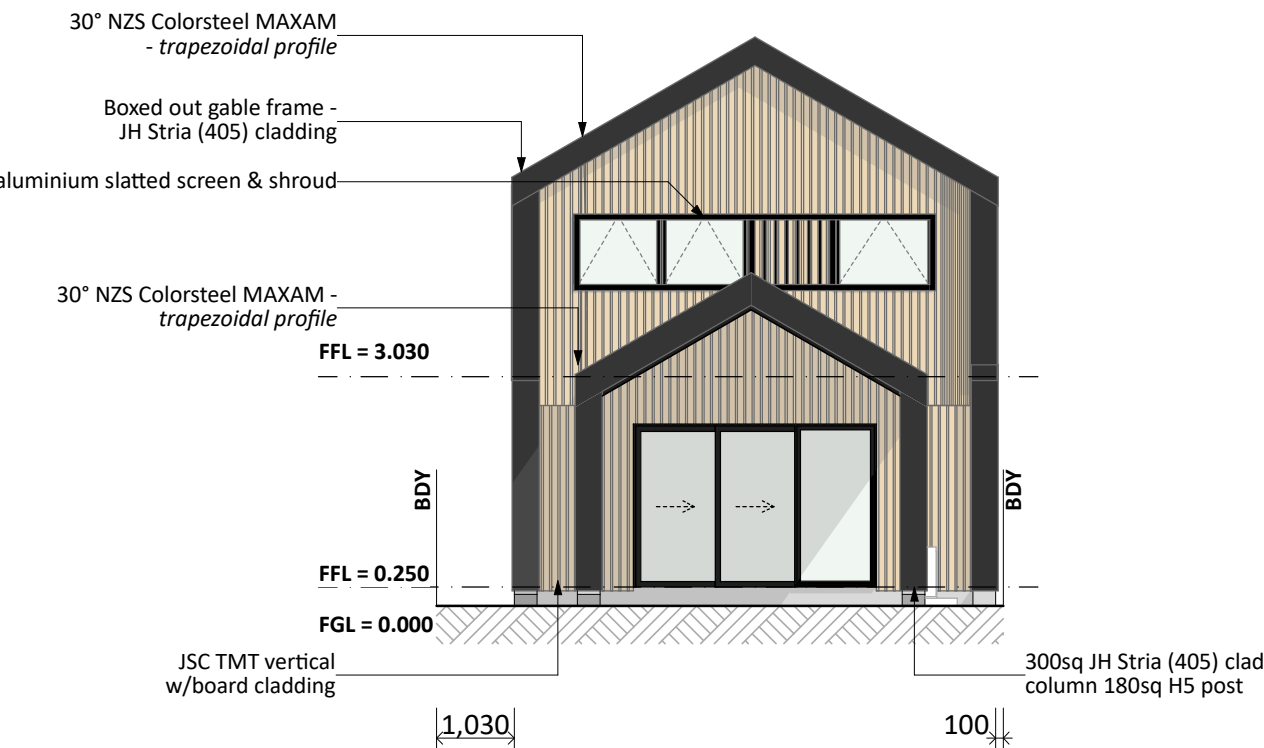

WEST ELEVATION

General Notes:

Any encroachments shown are to be confirmed by a registered surveyor prior to commencement of foundations. No liability shall be held by designer with this confirmation.

NZBC D1/AS1 Access
Minimum slip resistance to steps and landings
Concrete or H5 timber step to all access points, min. 150mm below finished floor level

CJ = Control joint

Foundation:

Engineered MaxRaft foundation
(refer to notes and details)

Wall Cladding:

James Hardie Stria panel cladding - 405
JSC TMT vertical w/board cladding

***All claddings to be installed over Masons UNI Flexible Air Barrier System. Masons UNI Flexible Air Barrier System to be installed over timber framing strictly as per manufacturers specification.**

Roof Cladding:

30° & 3° pitch. NZS Colorsteel MAXAM
- Trapezoidal profile

Fascia and Spouting:

COLORCOTE fascia, spouting & 80mm Ø downpipes

Joinery:

Selected powder coated aluminium joinery with thermally improved Low E double glazing



Barrett Homes

Project No:	WT947	Designed:	CS	Wind:	HIGH	Drawing:	ELEVATIONS	Date:	23/01/2026
Plan:	NEW DESIGN	Drawn:	-	EQ:	2	Client Name:	BARRETT HOMES (CENTRAL OTAGO) LTD	Rev:	
Version:	1.0	Checked:	KB	Exposure:	B	Site Address:	KAWARIKI LANE	Sheet:	2
			design@barrethomes.co.nz	Council:	CODC		WOOING TREE CENTRAL STAGE, CROMWELL	Scale:	1:100

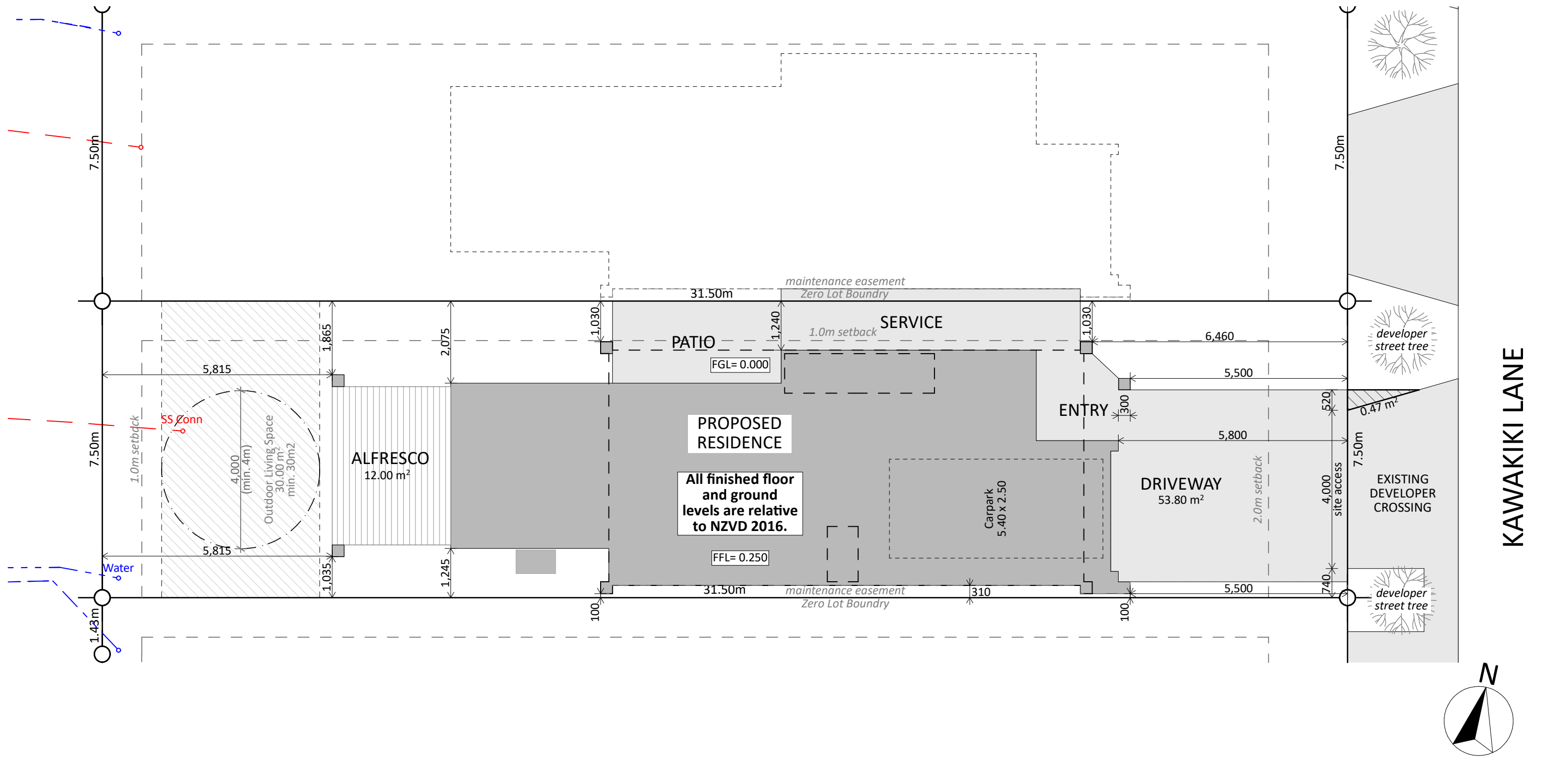

Site Coverage:

84.79 m² (House area)
/ 262m² (site area)
= 32.36% ✓
Living Zone = PC19 MRZ
Max coverage = 45%

Site Info:

LOT: 947
DP: TBC
AREA: 262m²m²

CONCEPT PLAN APPROVAL (confirmation to consent drawings)
Signature _____ Date _____

CONCEPT ONLY
MINOR VARIATIONS TO THE PLANS MAY BE NECESSARY DURING WORKING DRAWINGS DUE TO BRACING REQUIREMENTS, ENGINEERING AND UNFORSEEN SITE CONDITIONS



Project No:	WT947	Designed:	CS	Wind:	HIGH	Drawing:	SITE PLAN	Date:	23/01/2026
Plan:	NEW DESIGN	Drawn:	-	EQ:	2	Client Name:	BARRETT HOMES (CENTRAL OTAGO) LTD	Rev:	
Version:	1.0	Checked:	KB	Exposure:	B	Site Address:	KAWARIKI LANE	Sheet:	3
			design@barretthomes.co.nz	Council:	CODC		WOOING TREE CENTRAL STAGE, CROMWELL	Scale:	1:100

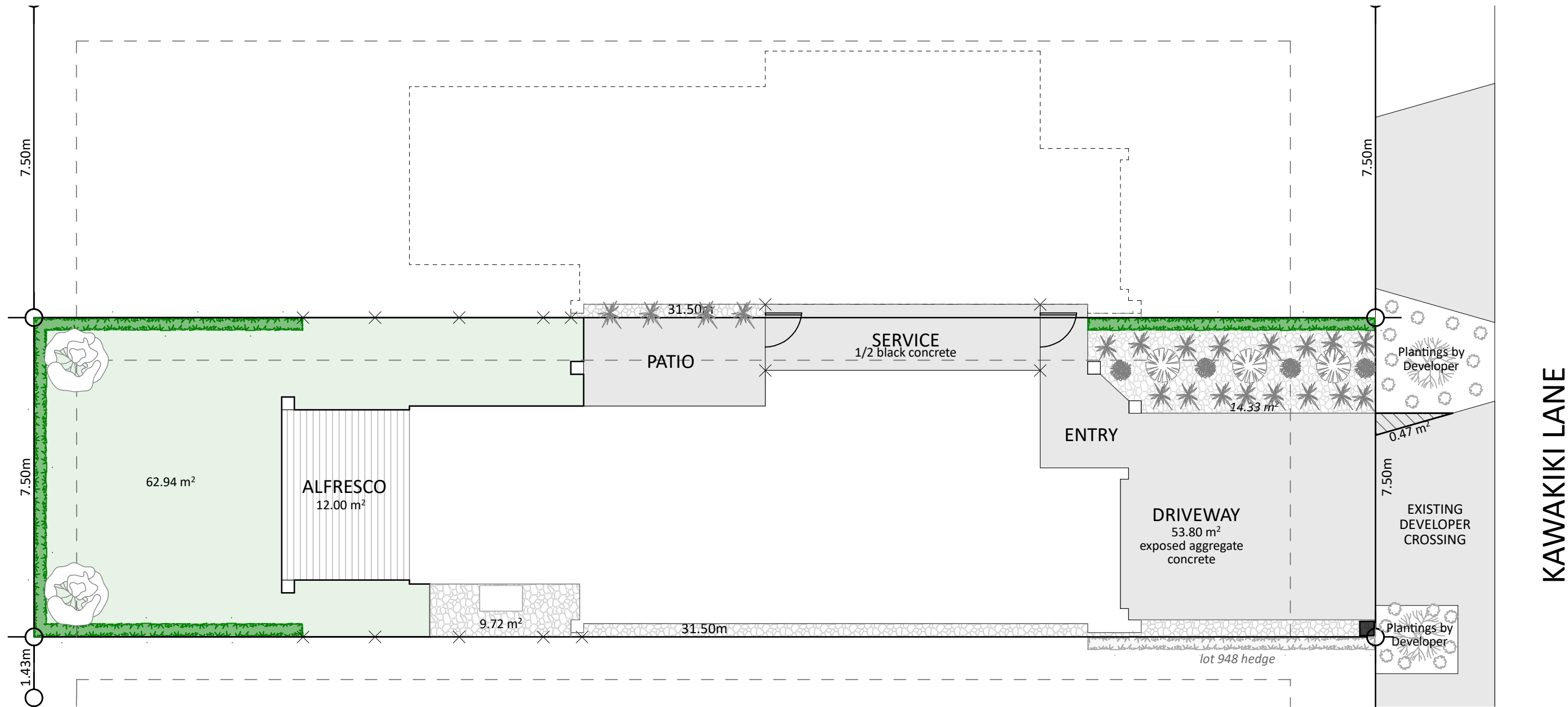

Landscape Key:

Smart Wall fence
- with gate

Low level plantings

Hedging
- Pittosporum

specimin tree
- Upright Hornbeam

specimin tree
- Japanese Maple

Permeable Areas:

Grass: 62.94m²

Schist*: 24.05m²
schist not included in MRZ-S8 coverage

Landscaping Coverage:

77.27m² (total planted areas) / 262m²m² (site area)
= 29.49% ✓

Living Zone = MRZ-S8
Min coverage = 25%

CONCEPT PLAN APPROVAL (confirmation to consent drawings)

Signature _____ Date _____

CONCEPT ONLY
MINOR VARIATIONS TO THE PLANS MAY BE NECESSARY DURING WORKING DRAWINGS DUE TO BRACING REQUIREMENTS, ENGINEERING AND UNFORSEEN SITE CONDITIONS



Project No:	WT947	Designed:	CS	Wind:	HIGH	Drawing:	LANDSCAPING PLAN	Date:	23/01/2026
Plan:	NEW DESIGN	Drawn:	-	EQ:	2	Client Name:	BARRETT HOMES (CENTRAL OTAGO) LTD	Rev:	
Version:	1.0	Checked:	KB	Exposure:	B	Site Address:	KAWARIKI LANE	Sheet:	4
			design@barrethomes.co.nz	Council:	CODC		WOORING TREE CENTRAL STAGE, CROMWELL	Scale:	1:100

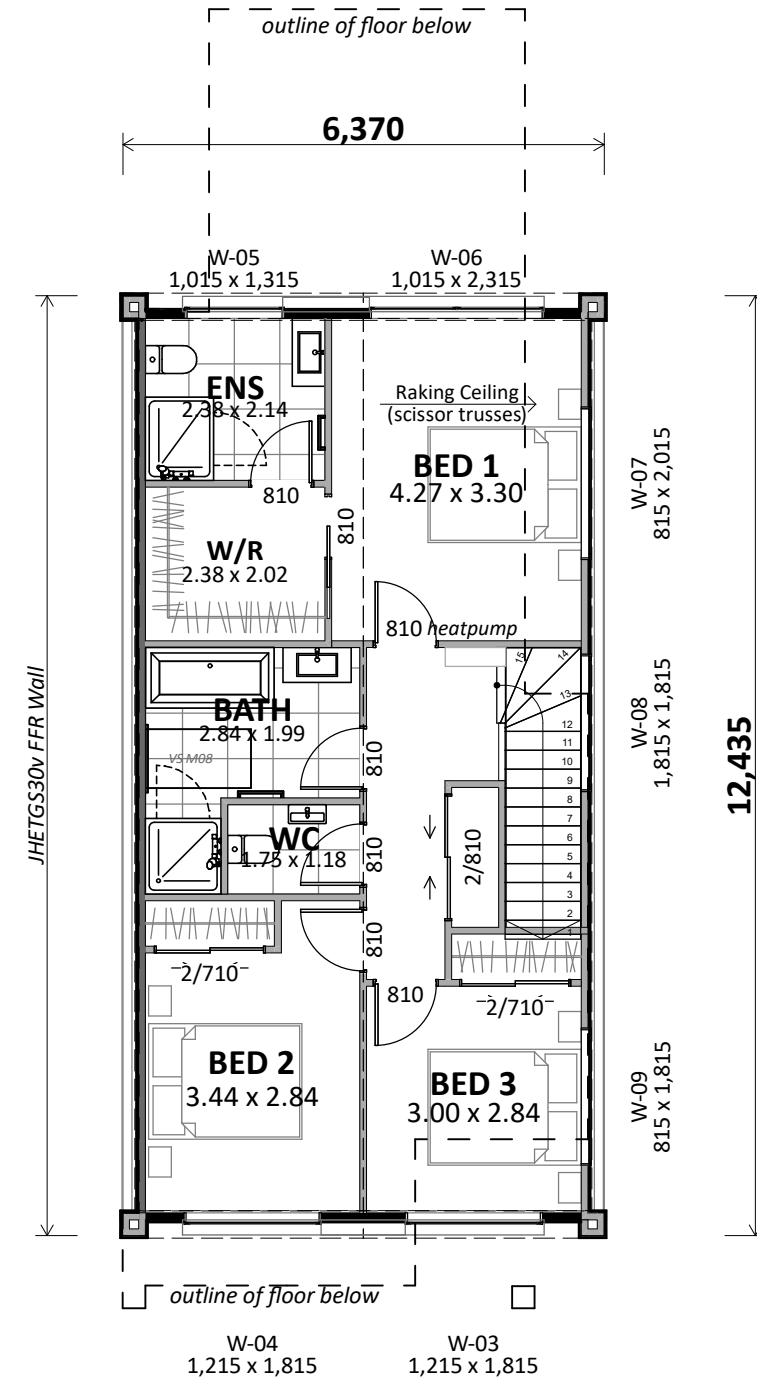
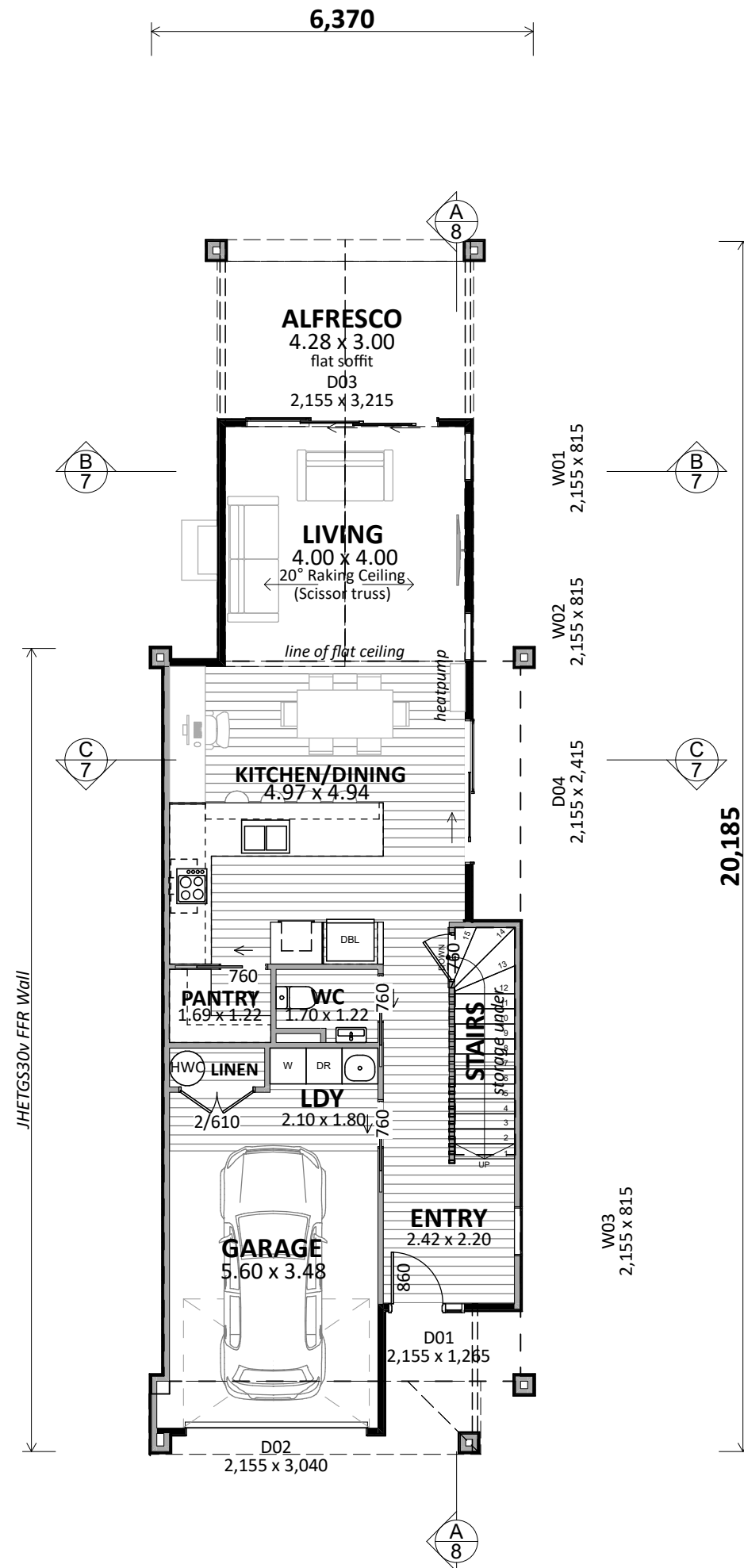

Plan Notes:
2.425 Stud height throughout
All joinery 2155 head height
Raking ceiling to Alfresco/Living/Master bedroom (scissor trusses)
JHETS30v Fire rated wall to zero lot boundary
VS M08 skylight to bathroom

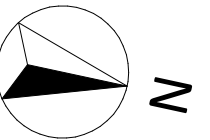

Floor Area:	
Ground floor:	Area o/frame: 84.79 m ²
First floor:	Area o/frame: 66.82 m ²
Total:	Area o/frame: 151.61 m ²

Cladding Key:	
	Selected Cedar WB
	JH Stria (405)

CONCEPT PLAN APPROVAL (confirmation to consent drawings)
Signature _____ Date _____

CONCEPT ONLY
MINOR VARIATIONS TO THE PLANS MAY BE NECESSARY DURING WORKING DRAWINGS DUE TO BRACING REQUIREMENTS, ENGINEERING AND UNFORSEEN SITE CONDITIONS



Project No:	WT947	Designed:	CS	Wind:	HIGH	Drawing:	FLOOR PLANS	Date:	23/01/2026
Plan:	NEW DESIGN	Drawn:		EQ:	2	Client Name:	BARRETT HOMES (CENTRAL OTAGO) LTD	Rev:	
Version:	1.0	Checked:	KB	Exposure:	B	Site Address:	KAWARIKI LANE	Sheet:	5
			design@barretthomes.co.nz	Council:	CODC		WOOING TREE CENTRAL STAGE, CROMWELL	Scale:	1:100

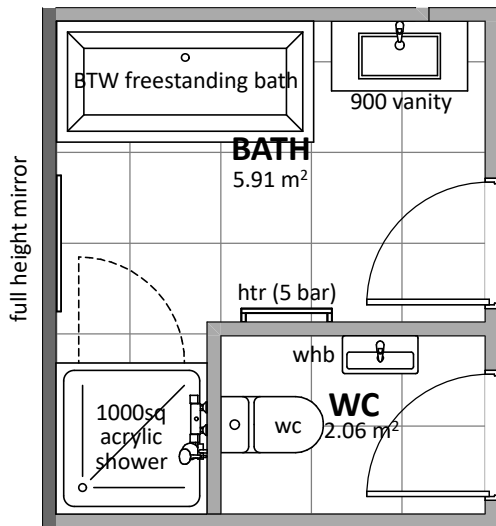
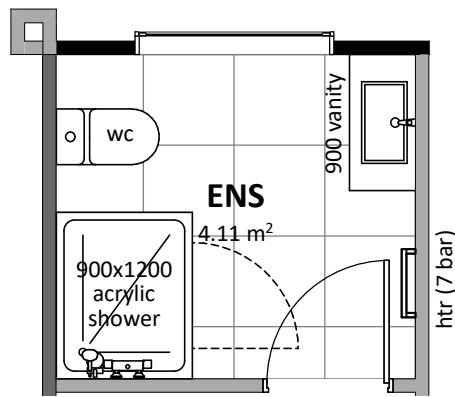
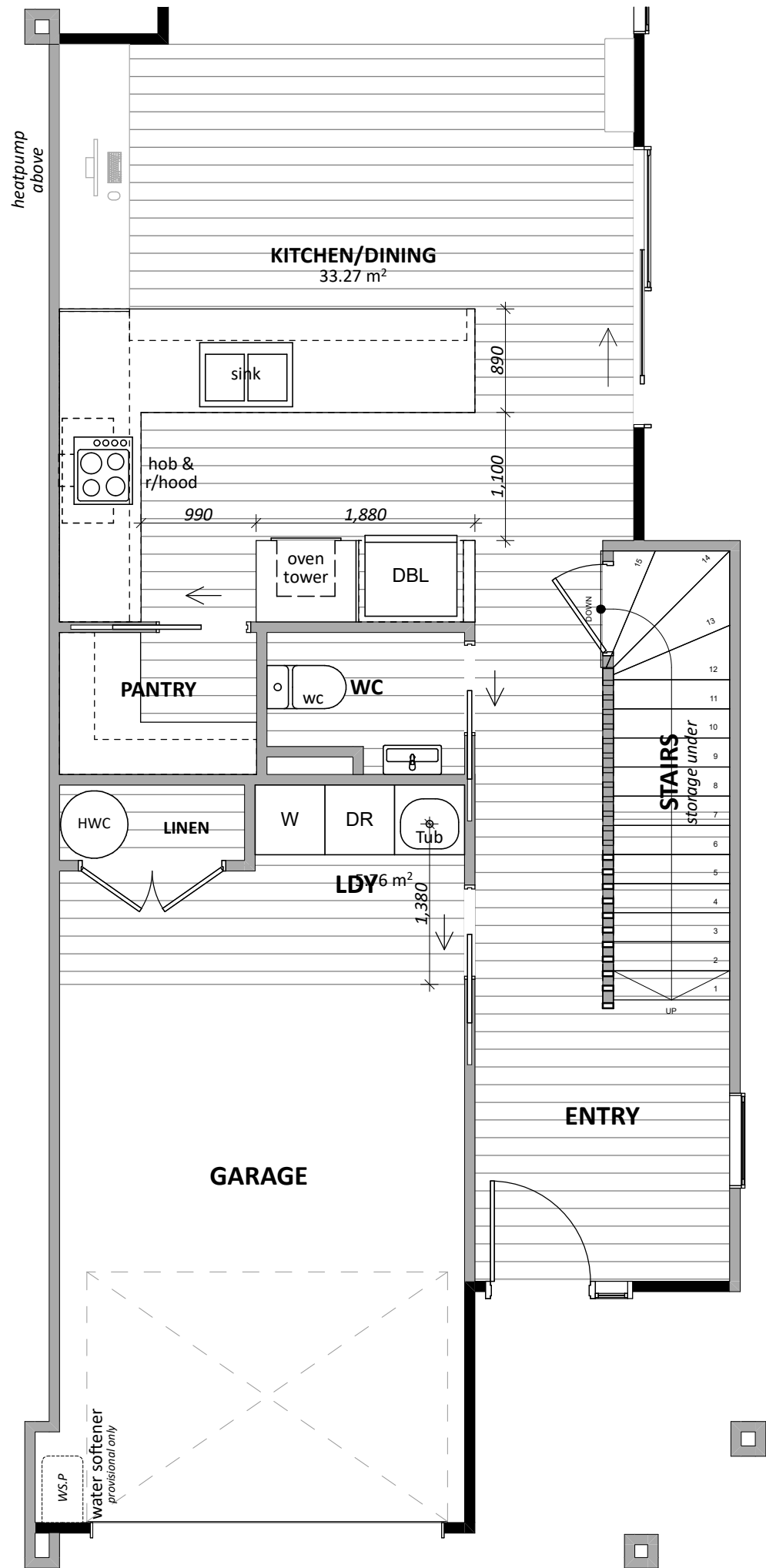

Floor Types Key:

= Vinyl Floor

= Tiled Floor

CONCEPT PLAN APPROVAL (confirmation to consent drawings)

Signature

Date

CONCEPT ONLY
MINOR VARIATIONS TO THE PLANS MAY BE NECESSARY DURING WORKING DRAWINGS DUE TO BRACING REQUIREMENTS, ENGINEERING AND UNFORSEEN SITE CONDITIONS



Project No:	WT947	Designed:	CS	Wind:	HIGH	Drawing:	KITCHEN & BATHROOM	Date:	23/01/2026
Plan:	NEW DESIGN	Drawn:	-	EQ:	2	Client Name:	BARRETT HOMES (CENTRAL OTAGO) LTD	Rev:	
Version:	1.0	Checked:	KB	Exposure:	B	Site Address:	LOT #Lot No. #2, #Site Address #2	Sheet:	6
				Council:	CODC		WOOING TREE CENTRAL STAGE, CROMWELL	Scale:	1:50

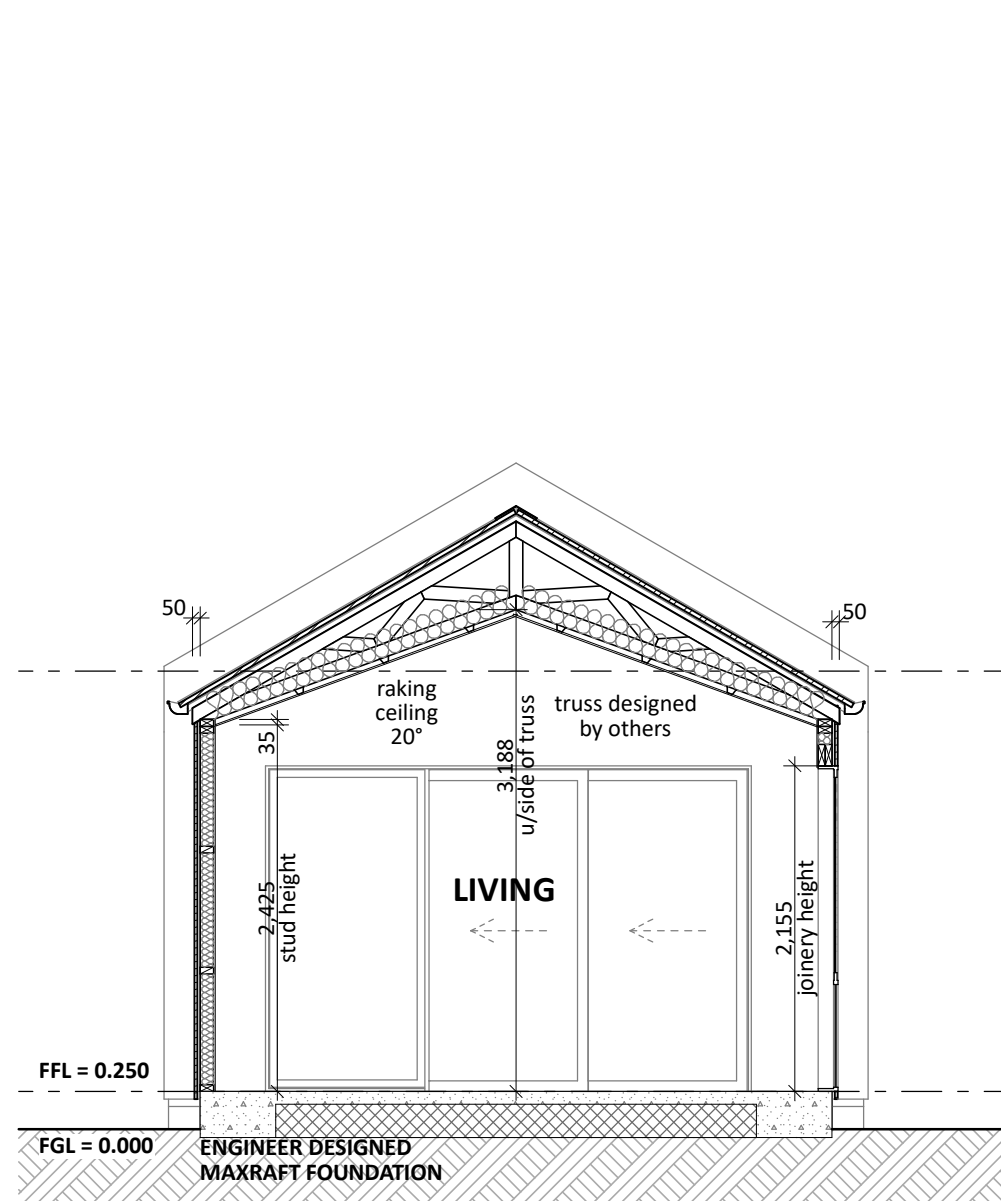

CROSS SECTION A
SCALE 1:50

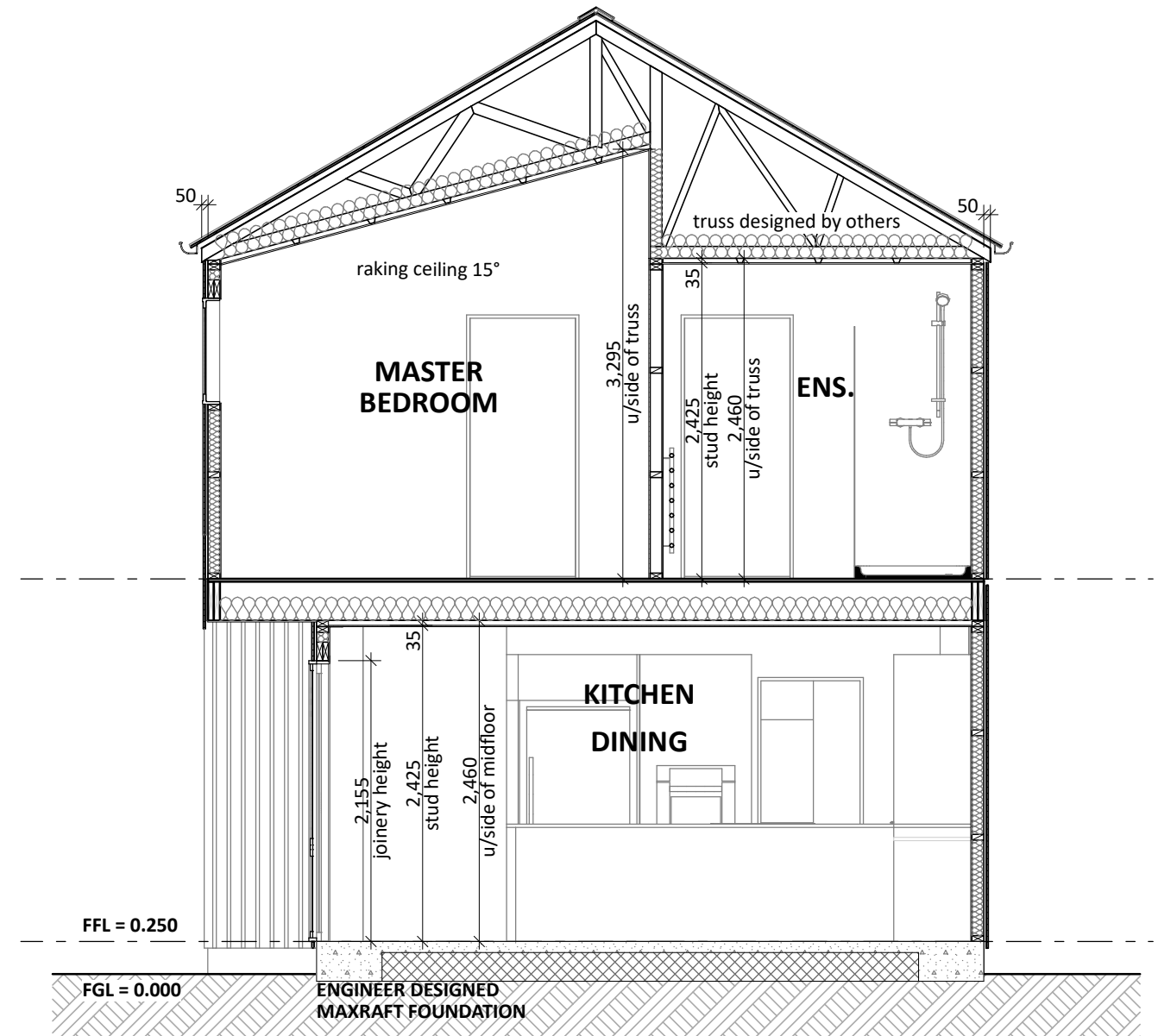

CROSS SECTION B
SCALE 1:50

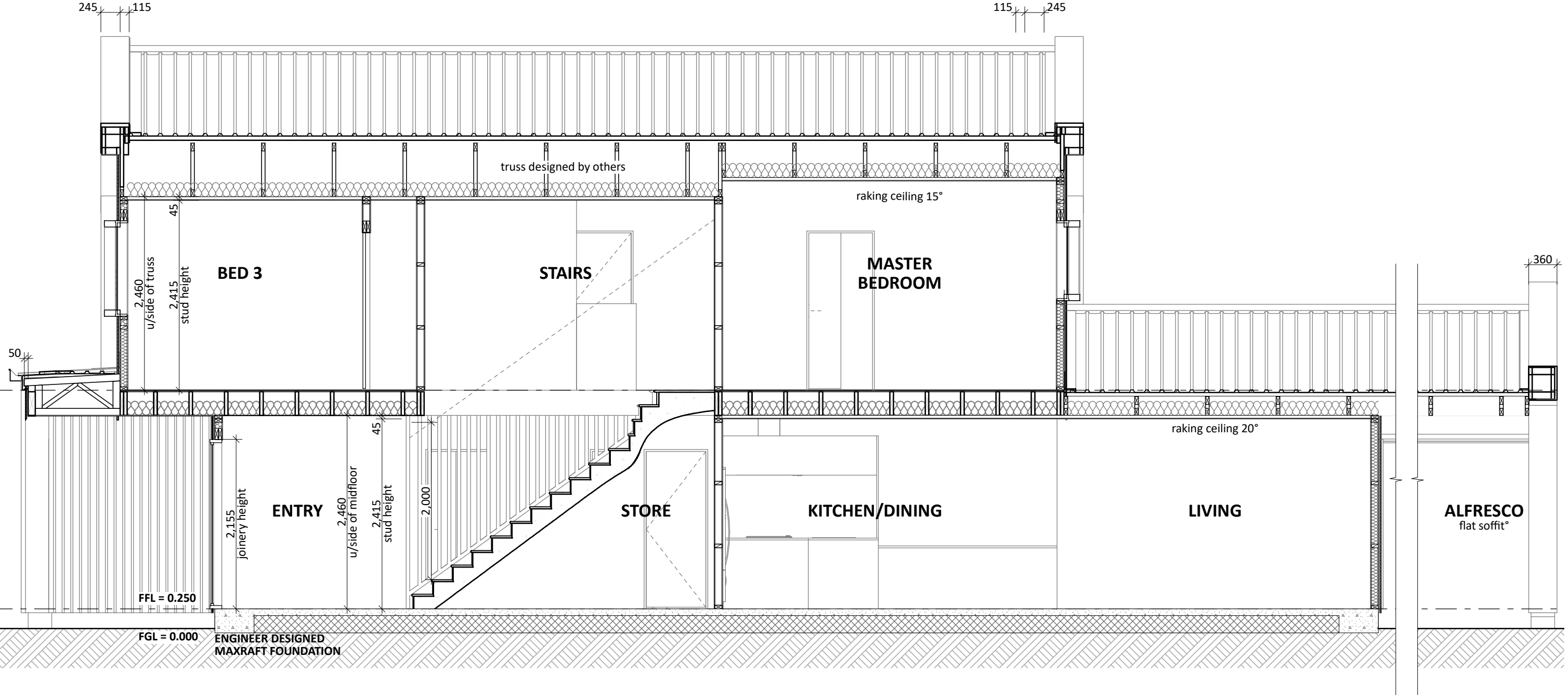

CROSS SECTION C
SCALE 1:50



Project No:	WT947	Designed:	CS	Wind:	HIGH	Drawing:	CROSS SECTIONS	Date:	23/01/2026
Plan:	NEW DESIGN	Drawn:	-	EQ:	2	Client Name:	BARRETT HOMES (CENTRAL OTAGO) LTD	Rev:	
Version:	1.0	Checked:	KB	Exposure:	B	Site Address:	LOT #Lot No. #2, #Site Address #2	Sheet:	8
				Council:	CODC		WOOING TREE CENTRAL STAGE, CROMWELL	Scale:	1:50

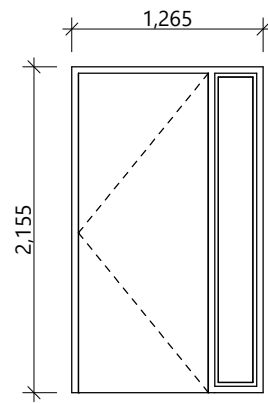

D01
*rebated joinery

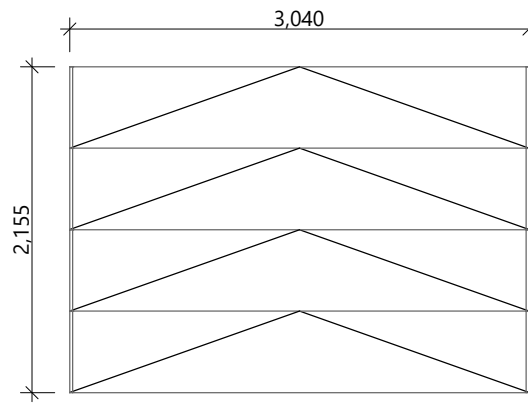

D02
*insulated sectional panels

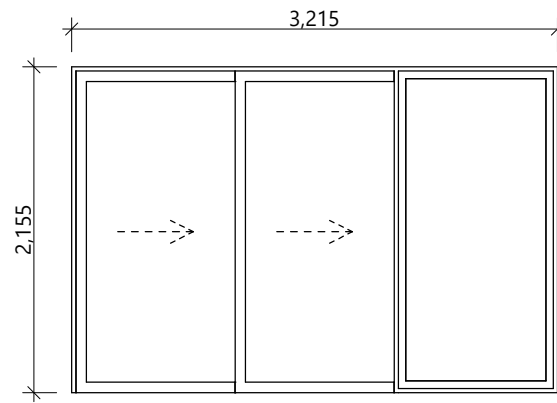

D03
*rebated joinery

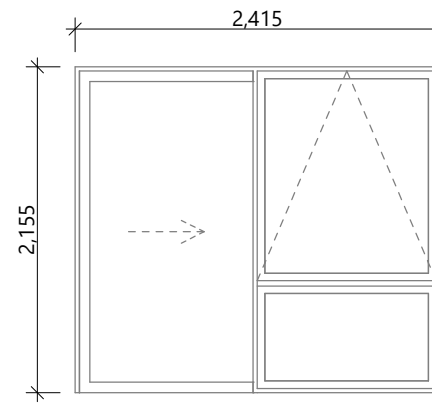

D04
*rebated joinery

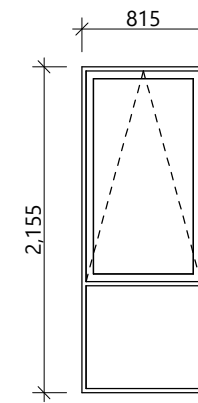

W01, W02, W03
*rebated joinery

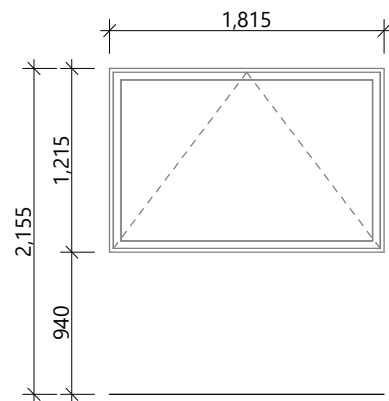

W-03

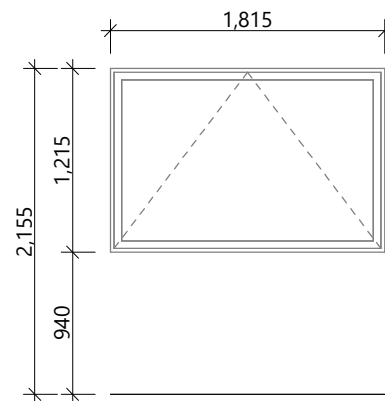

W-04

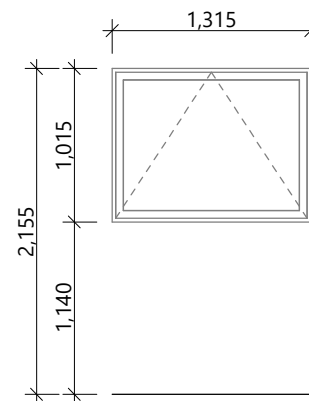

W-05

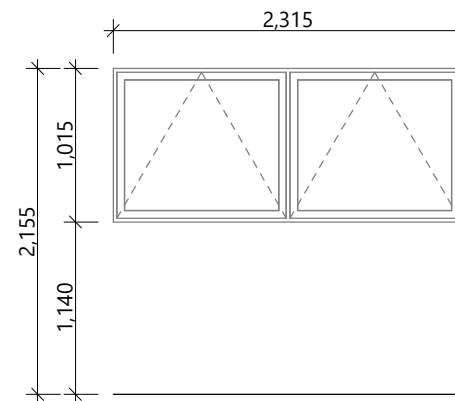

W-06

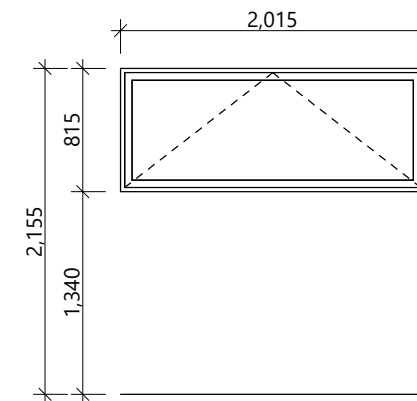

W-07

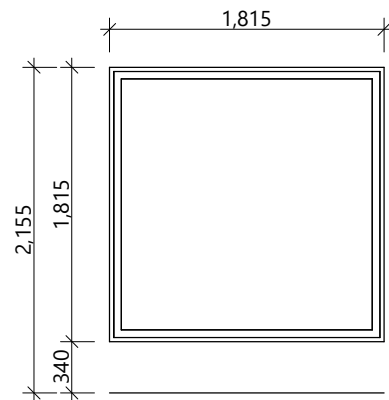

W-08

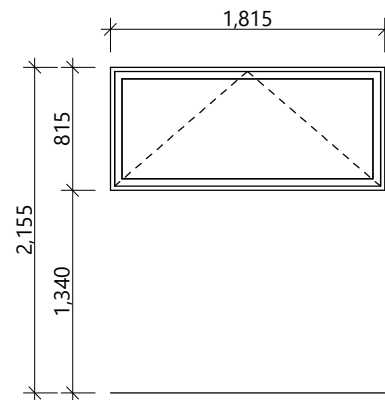

W-09

General notes:

Aluminium joinery head heights to be 2.155m (excludes rebated joinery units). Refer to floor plan for door & window sizes. Joinery schedule & sizes to be confirmed on site PRIOR to manufacture

Thermally improved double glazing & thermally broken aluminium framing to all window and door joinery including garage joinery.

Glazing in accordance with NZS 4223 & 2016 amendments.

All glazing clear float unless noted anywhere, (refer to joinery schedule)

- Low level glazing = Any glazing within 800mm from FFL, depending on size and proportions, safety glass or 5mm annealed will be required.

- Doors with glazing area > 0.75m² = safety glass

- Doors with glazing area < 0.75m² = 5mm annealed

- Side panels within 800mm of a door = safety glass, side panels not within 800mm of door considered a window.

sg = Safety glass as required by standards, joinery manufacturer to take precedence

ss = Safety stays (in accordance with NZBC:F4 clause 2.0)

obsc = Obscure glass

REBATED JOINERY

Rebated joinery sizes are to be confirmed with joinery manufacturer.

CONCEPT PLAN APPROVAL (confirmation to consent drawings)

Signature

Date

CONCEPT ONLY

MINOR VARIATIONS TO THE PLANS MAY BE NECESSARY DURING WORKING DRAWINGS DUE TO BRACING REQUIREMENTS, ENGINEERING AND UNFORSEEN SITE CONDITIONS



Barrett Homes

Project No:	WT947	Designed:	CS	Wind:	HIGH	Drawing:	JOINERY SCHEDULE	Date:	23/01/2026
Plan:	NEW DESIGN	Drawn:	-	EQ:	2	Client Name:	BARRETT HOMES (CENTRAL OTAGO) LTD	Rev:	
Version:	1.0	Checked:	KB	Exposure:	B	Site Address:	KAWARIKI LANE	Sheet:	9
			design@barretthomes.co.nz	Council:	CODC		WOOING TREE CENTRAL STAGE, CROMWELL	Scale:	1:50