



Barrett Homes

Welcome to the *whānau*.

CONTENTS:

- COVER SHEET
- 1 ELEVATIONS
- 2 ELEVATIONS
- 3 SITE PLAN
- 4 CONCEPT PLAN
- 5 KITCHEN & BATHROOM
- 6 CROSS SECTIONS
- 7 JOINERY SCHEDULE



NEW DWELLING FOR:
BARRETT HOMES (NORTHLAND) LTD

ADDRESS:
LOT 296, 22 TAURANGAWAKA ROAD
THE LANDING, STAGE 7A, WHANGĀREI



Barrett Homes

Project No:	TL296	Designed:	CS	Wind:	HIGH	Drawing:	COVER SHEET	Date:	17/02/2026
Plan:	MOOR8	Drawn:	-	EQ:	1	Client Name:	BARRETT HOMES (NORTHLAND) LTD	Rev:	
Version:	2.0	Checked:	KB	Exposure:	C	Site Address:	LOT 296, 22 TAURANGAWAKA ROAD	Sheet:	
				Council:	WDC		THE LANDING, STAGE 7A, WHANGĀREI	Scale:	

General Notes:
 Any encroachments shown are to be confirmed by a registered surveyor prior to commencement of foundations. No liability shall be held by designer with this confirmation.

NZBC D1/AS1 Access
 Minimum slip resistance to steps and landings in accordance with NZBC D1/AS1 Table 2.
 Concrete or H5 timber step to all access points, min. 150mm and max. 190mm below finished floor level.

CJ = Control joint

Foundation:
 Raft floor to engineers design (see plan notes and details)

Wall Cladding:
 70 series brick veneer - ensure cavity and weep holes are free from excess mortar
 INNOVA Duragroove Smooth wide (150) panel cladding

Roof Cladding:
 10° & 35° pitch. Longrun roofing - Trapezoidal profile

Fascia and Spouting:
 COLORCOTE fascia, spouting & 80mm Ø MARLEY PVC downpipes

Joinery & Glazing:
 Selected powder coated aluminium joinery with thermally improved Low E double glazing

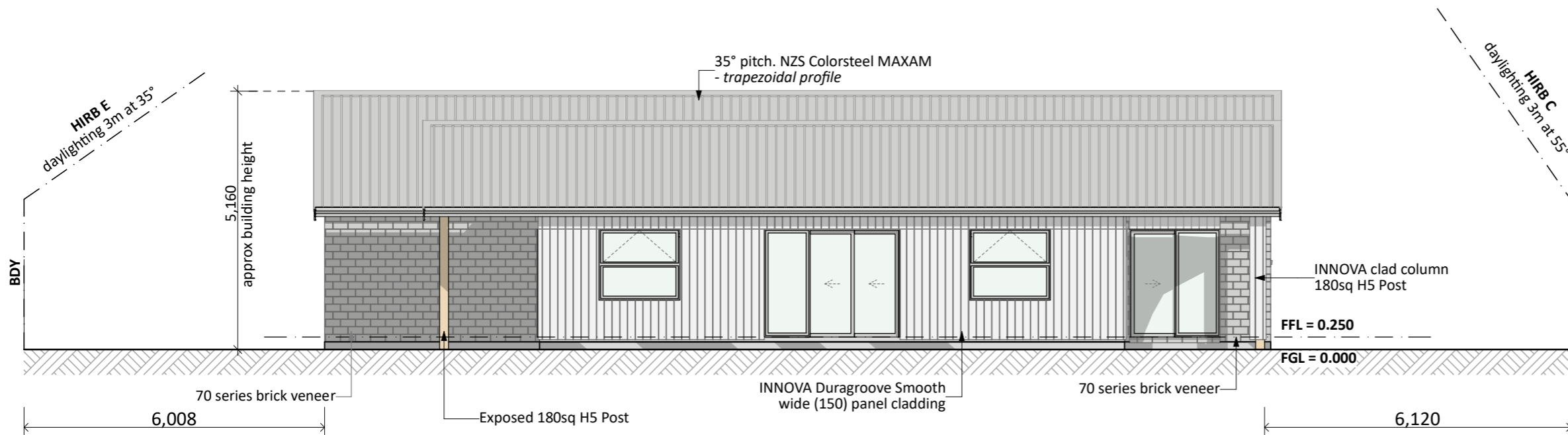

NORTH ELEVATION

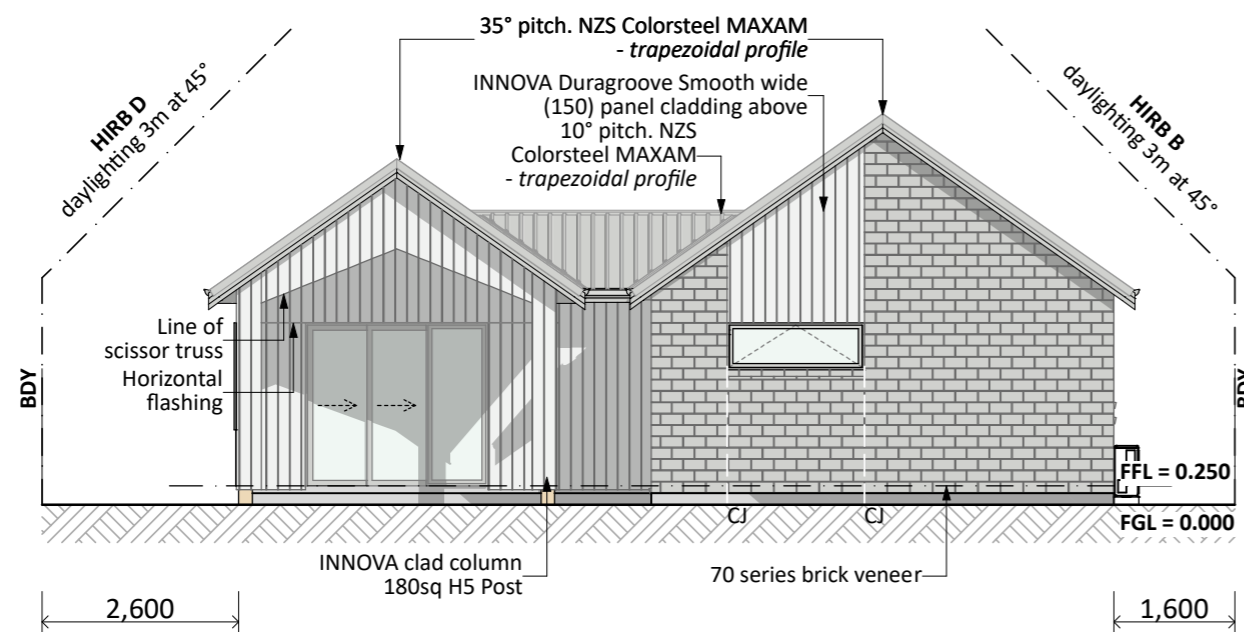

WEST ELEVATION

PRELIMINARY ONLY.
 Elevations are subject to the following:
 - Site Levels

CONCEPT PLAN APPROVAL (confirmation to consent drawings)
 Signature _____ Date _____

CONCEPT ONLY
 MINOR VARIATIONS TO THE PLANS MAY BE NECESSARY DURING WORKING DRAWINGS DUE TO BRACING REQUIREMENTS, ENGINEERING AND UNFORSEEN SITE CONDITIONS



Project No:	TL296	Designed:	CS	Wind:	HIGH	Drawing:	ELEVATIONS	Date:	17/02/2026
Plan:	MOOR8	Drawn:	-	EQ:	1	Client Name:	BARRETT HOMES (NORTHLAND) LTD	Rev:	
Version:	2.0	Checked:	KB	Exposure:	C	Site Address:	LOT 296, 22 TAURANGAWAKA ROAD	Sheet:	1
				Council:	WDC		THE LANDING, STAGE 7A, WHANGĀREI	Scale:	1:100

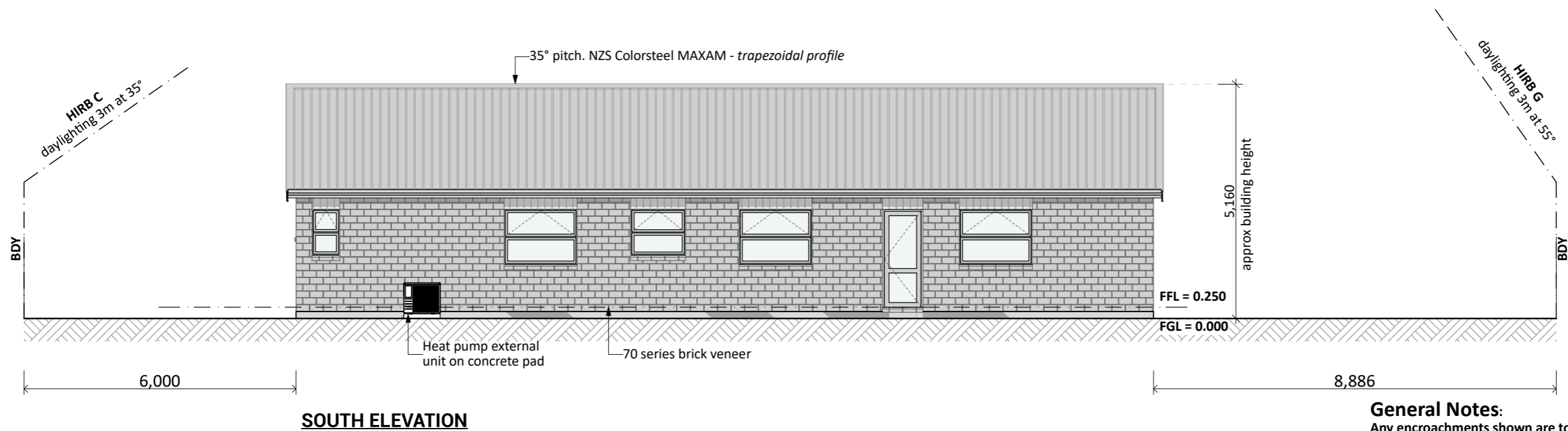

General Notes:

Any encroachments shown are to be confirmed by a registered surveyor prior to commencement of foundations. No liability shall be held by designer with this confirmation.

NZBC D1/AS1 Access

Minimum slip resistance to steps and landings in accordance with NZBC D1/AS1 Table 2. Concrete or H5 timber step to all access points, min. 150mm and max. 190mm below finished floor level.

CJ = Control joint

Foundation:

Raft floor to engineers design (see plan notes and details)

Wall Cladding:

70 series brick veneer - ensure cavity and weep holes are free from excess mortar
INNOVA Duragroove Smooth wide (150) panel cladding

Roof Cladding:

10° & 35° pitch. Longrun roofing - Trapezoidal profile

Fascia and Spouting:

COLORCOTE fascia, spouting & 80mm Ø MARLEY PVC downpipes

Joinery & Glazing:

Selected powder coated aluminium joinery with thermally improved Low E double glazing

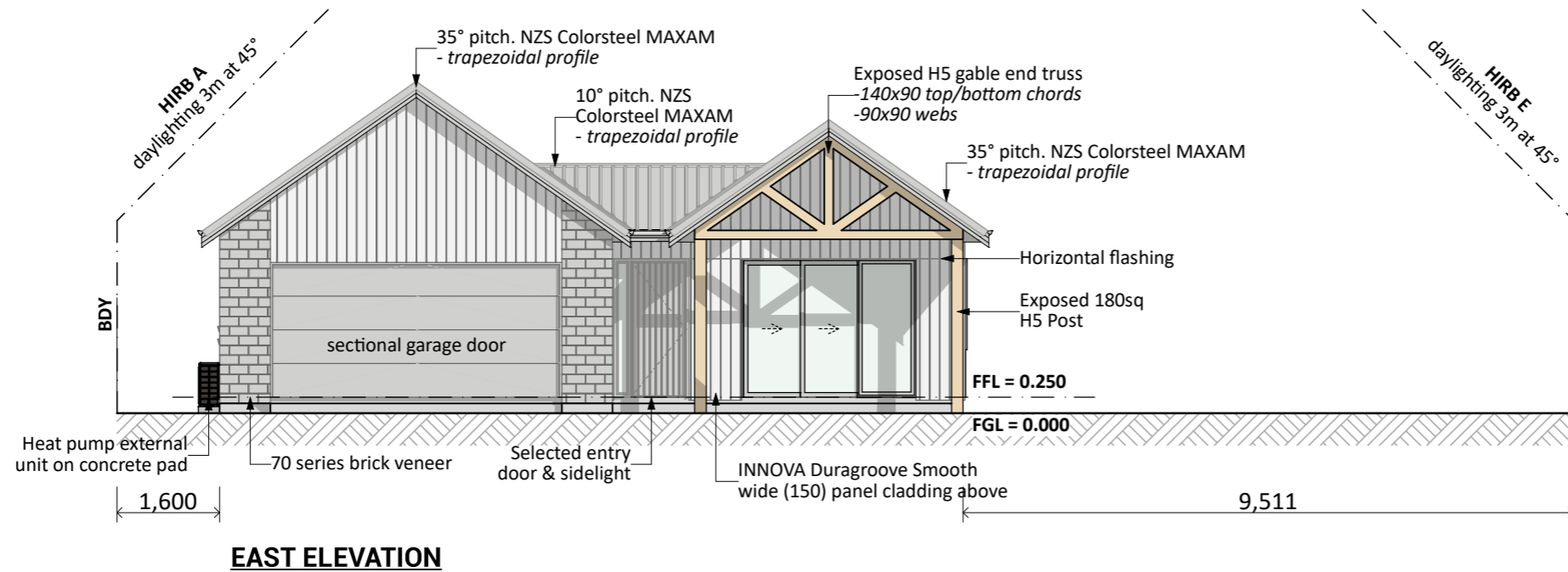

CONCEPT PLAN APPROVAL (confirmation to consent drawings)

Signature

Date

CONCEPT ONLY

MINOR VARIATIONS TO THE PLANS MAY BE NECESSARY DURING WORKING DRAWINGS DUE TO BRACING REQUIREMENTS, ENGINEERING AND UNFORSEEN SITE CONDITIONS

PRELIMINARY ONLY.

Elevations are subject to the following:
- Site Levels

Project No:	TL296	Designed:	CS	Wind:	HIGH	Drawn:	ELEVATIONS	Date:	17/02/2026
Plan:	MOOR8	Drawn:	-	EQ:	1	Client Name:	BARRETT HOMES (NORTHLAND) LTD	Rev:	
Version:	2.0	Checked:	KB	Exposure:	C	Site Address:	LOT 296, 22 TAURANGAWAKA ROAD	Sheet:	2
				Council:	WDC		THE LANDING, STAGE 7A, WHANGĀREI	Scale:	1:100



Barrett Homes

design@barrethomes.co.nz

Information required/awaiting confirmation:

- Subdivision resource consent (if any)
- Site levels/contours
- Consent Notices

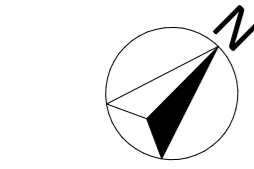
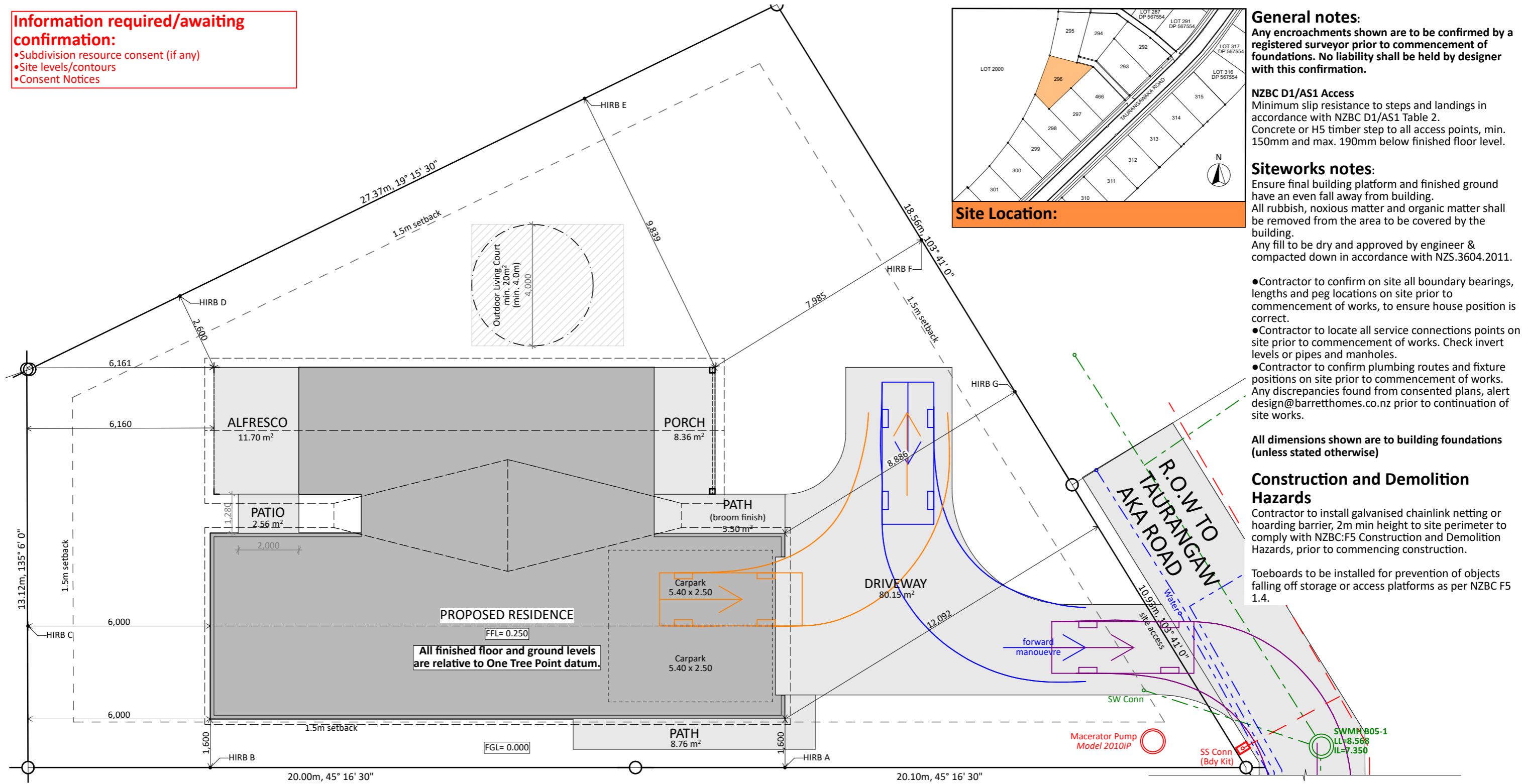

Site Coverage:

175.64 m² (House area) + 8.88 m² (eaves over 800mm) / 663 (site area) = **28.31%** ✓
 Living Zone = GRZ
 Max coverage = 40 (GRZ-R8 - 40% of net site area)

Impervious areas:
 292.67 m² (Impervious area) / 663 (site area) = **44.14%** ✓
 Max Impervious area = 45% (GRZ-R7 - 60% of net site area)

Site Info:

LOT: 296
DP: 582119
AREA: 663m²

CONCEPT PLAN APPROVAL (confirmation to consent drawings)
 Signature _____ Date _____

CONCEPT ONLY
 MINOR VARIATIONS TO THE PLANS MAY BE NECESSARY DURING WORKING DRAWINGS DUE TO BRACING REQUIREMENTS, ENGINEERING AND UNFORSEEN SITE CONDITIONS

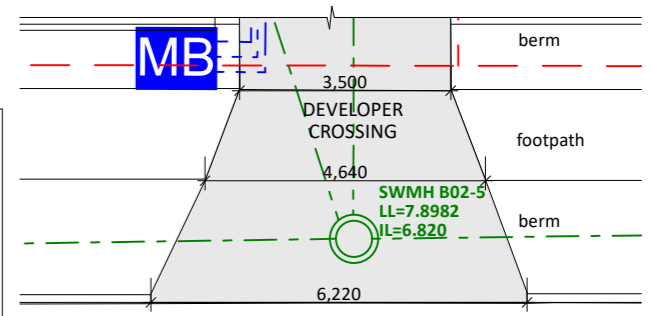

Project No:	TL296	Designed:	CS	Wind:	HIGH	Drawn:	SITE PLAN	Date:	17/02/2026
Plan:	MOOR8	Drawn:	-	EQ:	1	Client Name:	BARRETT HOMES (NORTHLAND) LTD	Rev:	
Version:	2.0	Checked:	KB	Exposure:	C	Site Address:	LOT 296, 22 TAURANGAWAKA ROAD	Sheet:	3
				Council:	WDC		THE LANDING, STAGE 7A, WHANGĀREI	Scale:	1:125



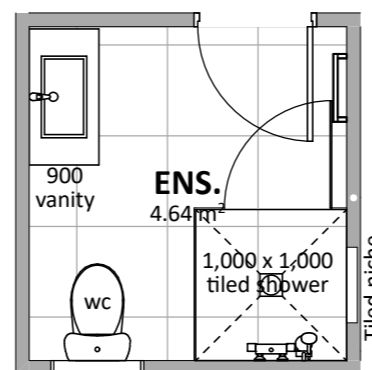
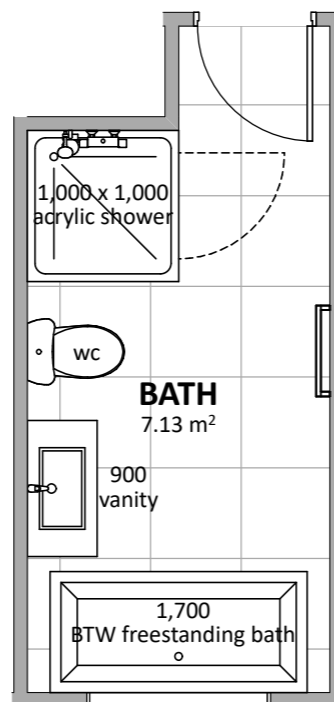
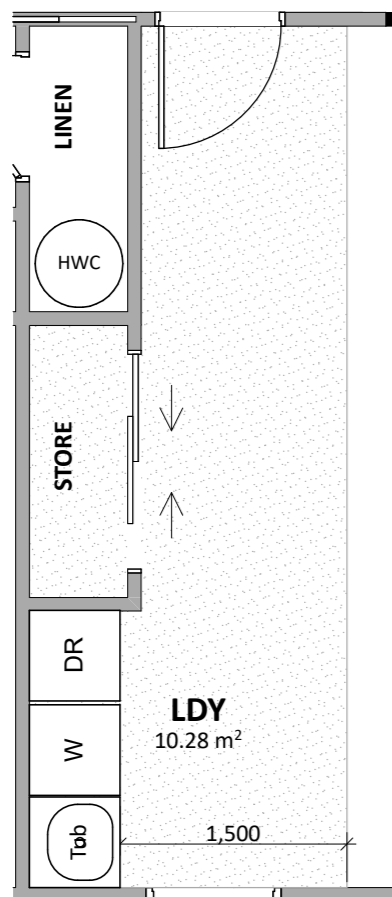
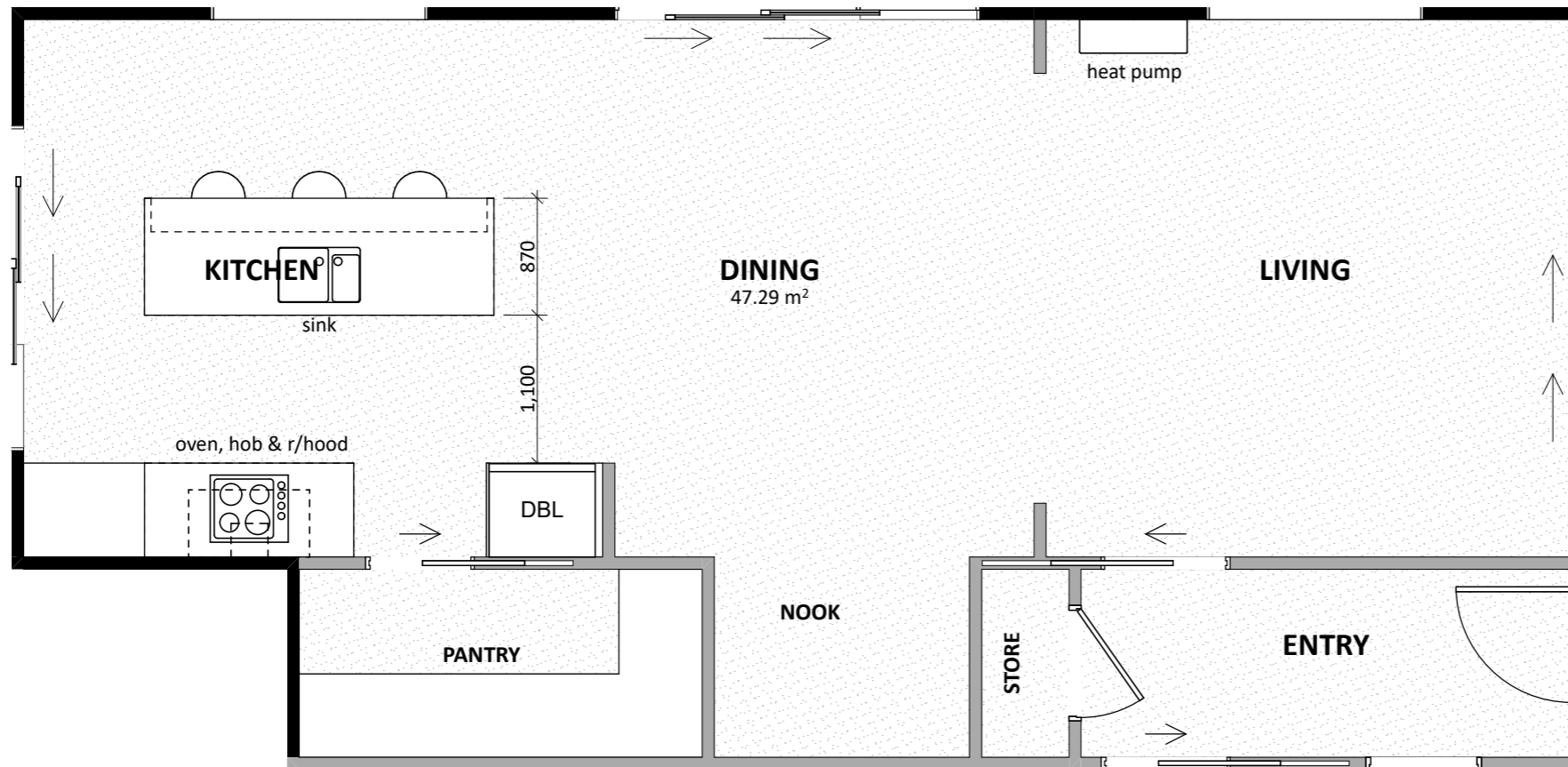

Floor Types Key:
 = Conc Floor = Tiled Floor

CONCEPT PLAN APPROVAL (confirmation to consent drawings)
 Signature _____ Date _____

CONCEPT ONLY
 MINOR VARIATIONS TO THE PLANS MAY BE NECESSARY DURING WORKING DRAWINGS DUE TO BRACING REQUIREMENTS, ENGINEERING AND UNFORSEEN SITE CONDITIONS



Barrett Homes

Project No:	TL296	Designed:	CS	Wind:	HIGH	Drawing:	KITCHEN & BATHROOM	Date:	17/02/2026
Plan:	MOOR8	Drawn:	-	EQ:	1	Client Name:	BARRETT HOMES (NORTHLAND) LTD	Rev:	
Version:	2.0	Checked:	KB	Exposure:	C	Site Address:	LOT 296, 22 TAURANGAWAKA ROAD	Sheet:	5
				Council:	WDC		THE LANDING, STAGE 7A, WHANGĀREI	Scale:	

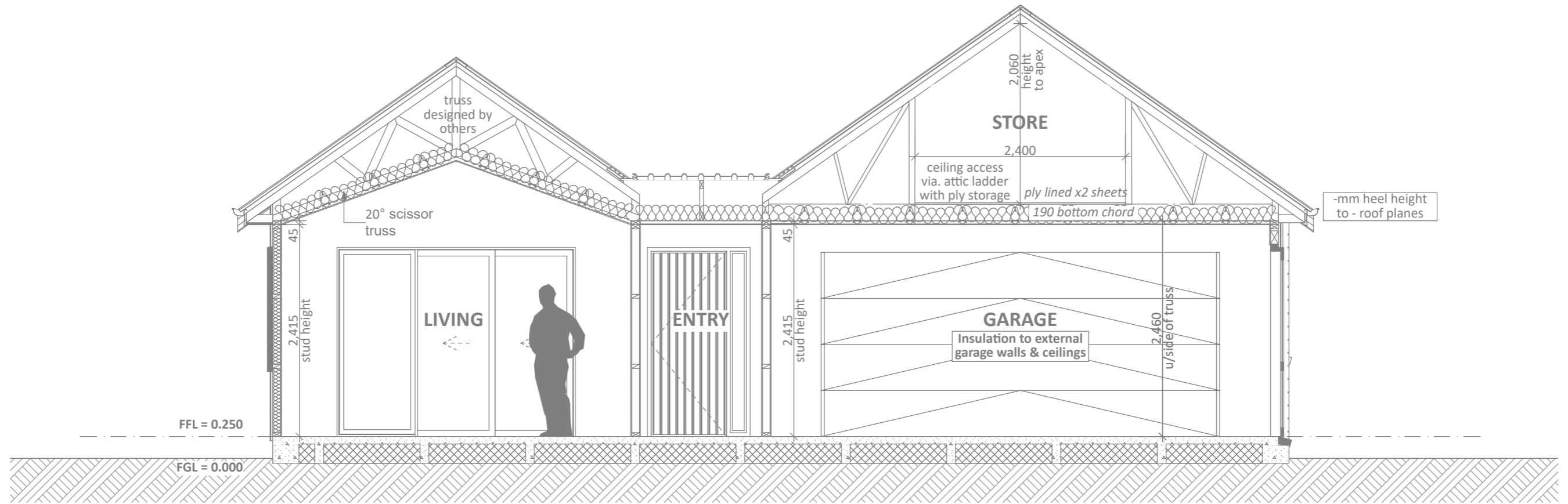

CONCEPT SECTION A
SCALE 1:50

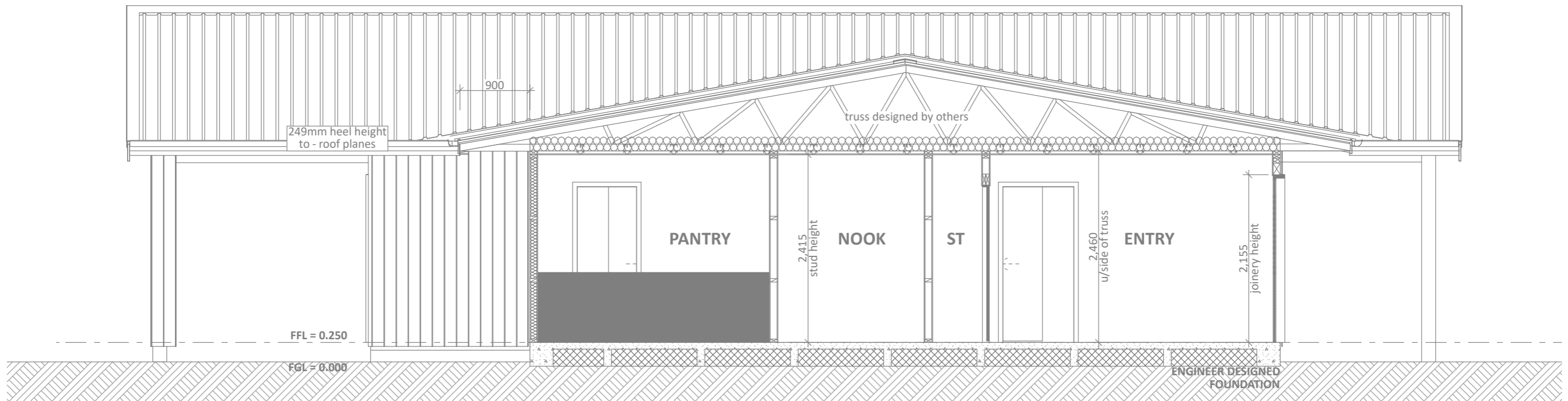

CONCEPT SECTION B
SCALE 1:50

Project No:	TL296	Designed:	CS	Wind:	HIGH	Drawing:	CROSS SECTIONS	Date:	17/02/2026
Plan:	MOOR8	Drawn:	-	EQ:	1	Client Name:	BARRETT HOMES (NORTHLAND) LTD	Rev:	
Version:	2.0	Checked:	KB	Exposure:	C	Site Address:	LOT 296, 22 TAURANGAWAKA ROAD	Sheet:	6
				Council:	WDC		THE LANDING, STAGE 7A, WHANGĀREI	Scale:	1:50

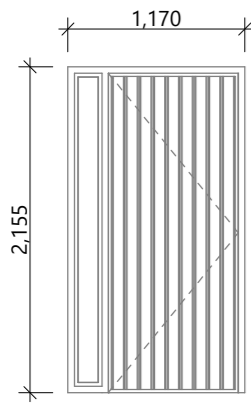

D-01
*Rebated Joinery
*860 Door Leaf

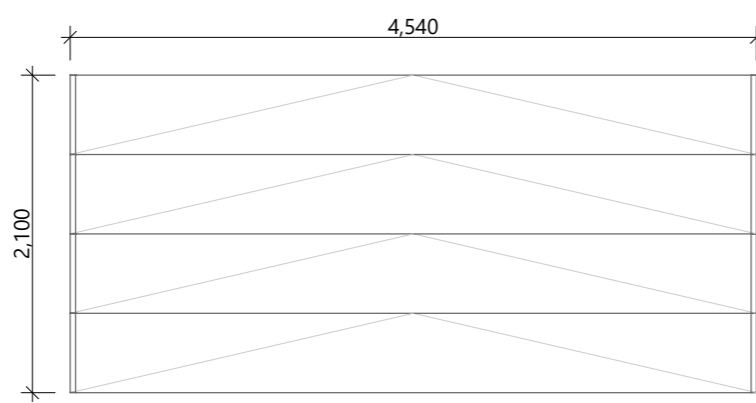

D-02
*Insulated Sectional Panels

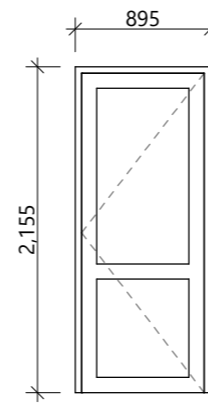

D-03
*810 Door Leaf

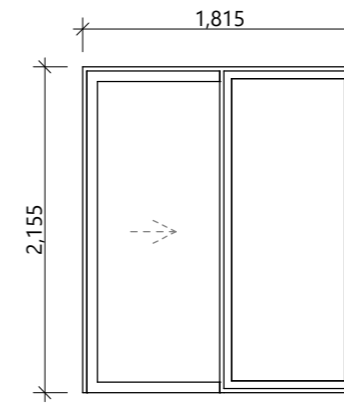

D-04
*Rebated Joinery

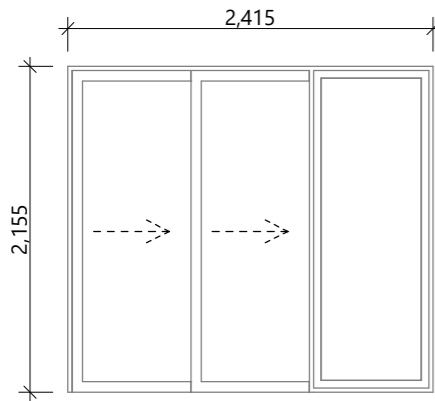

D-05
*Rebated Joinery

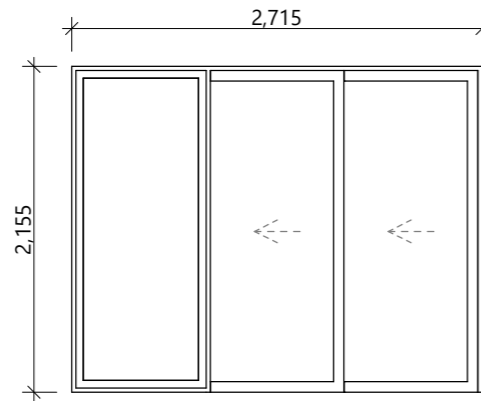

D-06
*Rebated Joinery

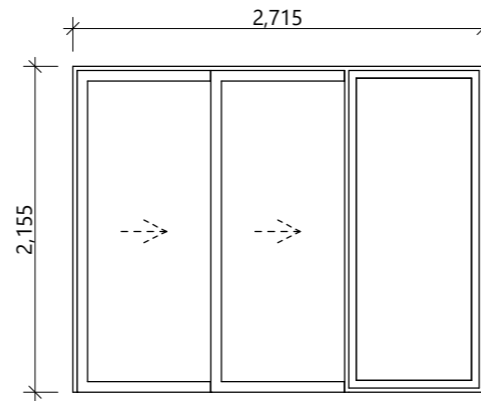

D-07
*Rebated Joinery

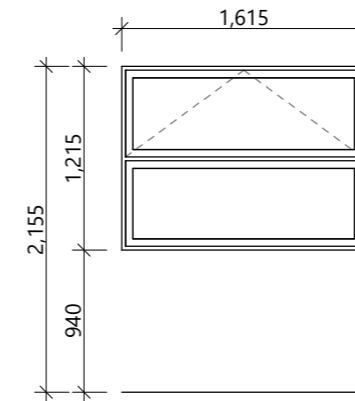

W-01, W-02, W-04

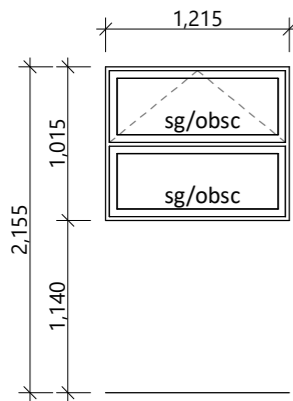

W-03

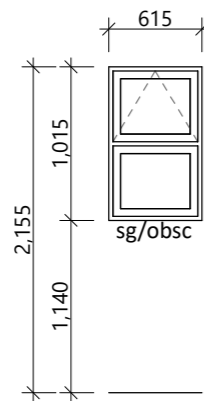

W-05

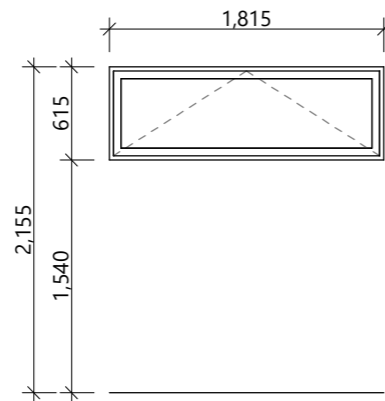

W-06

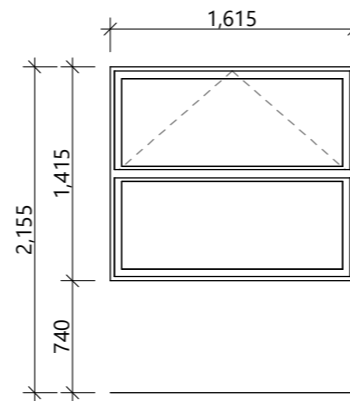

W-07, W-08

General notes:

Aluminium joinery head heights to be 2.155m (excludes rebated joinery units). Refer to floor plan for door & window sizes. Joinery schedule & sizes to be confirmed on site PRIOR to manufacture

Thermally improved double glazing to all window and door joinery excluding garage joinery.

Glazing in accordance with NZS 4223 & 2016 amendments.

All glazing clear float unless noted anywhere, (refer to joinery schedule)

- Low level glazing = Any glazing within 800mm from FFL, depending on size and proportions, safety glass or 5mm annealed will be required.
- Doors with glazing area > 0.75m² = safety glass
- Doors with glazing area < 0.75m² = 5mm annealed
- Side panels within 800mm of a door = safety glass, side panels not within 800mm of door considered a window.

sg = Safety glass as required by standards, joinery manufacturer to take precedence

ss = Safety stays (in accordance with NZBC:F4 clause 2.0)

obsc = Obscure glass

REBATED JOINERY

Rebated joinery sizes are to be confirmed with joinery manufacturer.

CONCEPT PLAN APPROVAL (confirmation to consent drawings)
 Signature _____ Date _____

CONCEPT ONLY
 MINOR VARIATIONS TO THE PLANS MAY BE NECESSARY DURING WORKING DRAWINGS DUE TO BRACING REQUIREMENTS, ENGINEERING AND UNFORSEEN SITE CONDITIONS



Project No:	TL296	Designed:	CS	Wind:	HIGH	Drawing:	JOINERY SCHEDULE	Date:	17/02/2026
Plan:	MOOR8	Drawn:	-	EQ:	1	Client Name:	BARRETT HOMES (NORTHLAND) LTD	Rev:	
Version:	2.0	Checked:	KB	Exposure:	C	Site Address:	LOT 296, 22 TAURANGAWAKA ROAD	Sheet:	7
				Council:	WDC		THE LANDING, STAGE 7A, WHANGĀREI	Scale:	1:50