



# Barrett Homes

Welcome to the *whānau*.

## CONTENTS:

- COVER SHEET
- MATERIALITY
- 1 ELEVATIONS
- 2 ELEVATIONS
- 3 SITE PLAN
- 4 LANDSCAPING PLAN
- 5 CONCEPT PLAN
- 6 KITCHEN & BATHROOM
- 7 CROSS SECTIONS
- 8 CROSS SECTIONS
- 9 JOINERY SCHEDULE

NEW DWELLING FOR:  
 BARRETT HOMES (CENTRAL PLATEAU) LTD

ADDRESS:  
 LOT 51, WHARARIKI RISE  
 NGA ROTO ESTATE, STAGE 15, TAUPO



Project No:	NGA51	Designed:	NS	Wind:	VERY HIGH	Drawing:	COVER SHEET	Date:	28/04/2026
Plan:	NGA48 Alt.	Drawn:	-	EQ:	2	Client Name:	BARRETT HOMES (CENTRAL PLATEAU) LTD	Rev:	
Version:	2.1	Checked:	KB	Exposure:	B	Site Address:	LOT 51, WHARARIKI RISE	Sheet:	
		Council:	Taupo				NGA ROTO ESTATE, STAGE 15, TAUPO	Scale:	1:1

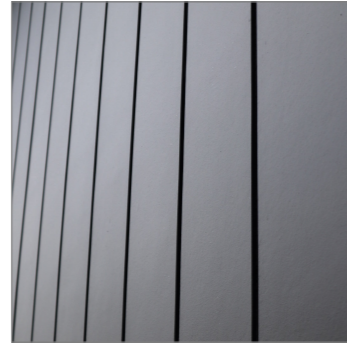

**Panel cladding**  
 - INNOVA Duragroove Smooth wide  
 (150) panel cladding



**Brick cladding**  
 - Black



**Natural cladding**  
 - Selected Vertical Timber w/board  
 cladding

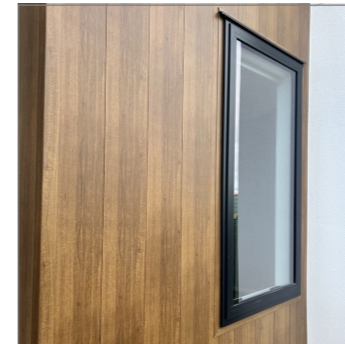

**Joinery**  
 - Black



**Roofing**  
 - Colorcote Magnaflow  
 - trapezoidal profile

Please note that the material images are for illustrative purposes only and may not directly represent the final product. For exact details, please refer to the specification.

Y:\WGM Projects\WAIKATO\Taupo\WINGA ROTO ESTATE\STAGE 15\WINGA51W\Concept Plans\WV2.0\WINGA51 DRAFT PLAN V2.1.pln

ALL PLANS ARE COPYRIGHT TO BARRETT HOMES Ltd. All rights reserved.

No part of this work covered by copyright may be reproduced or copied without written permission.



Barrett Homes

Project No:	NGA51	Designed:	NS	Wind:	VERY HIGH	Drawing:	MATERIALITY	Date:	28/04/2026
Plan:	NGA48 Alt.	Drawn:	-	EQ:	2	Client Name:	BARRETT HOMES (CENTRAL PLATEAU) LTD	Rev:	
Version:	2.1	Checked:	KB	Exposure:	B	Site Address:	LOT 51, WHARARIKI RISE	Sheet:	
				Council:	Taupo		NGA ROTO ESTATE, STAGE 15, TAUPO	Scale:	1:1

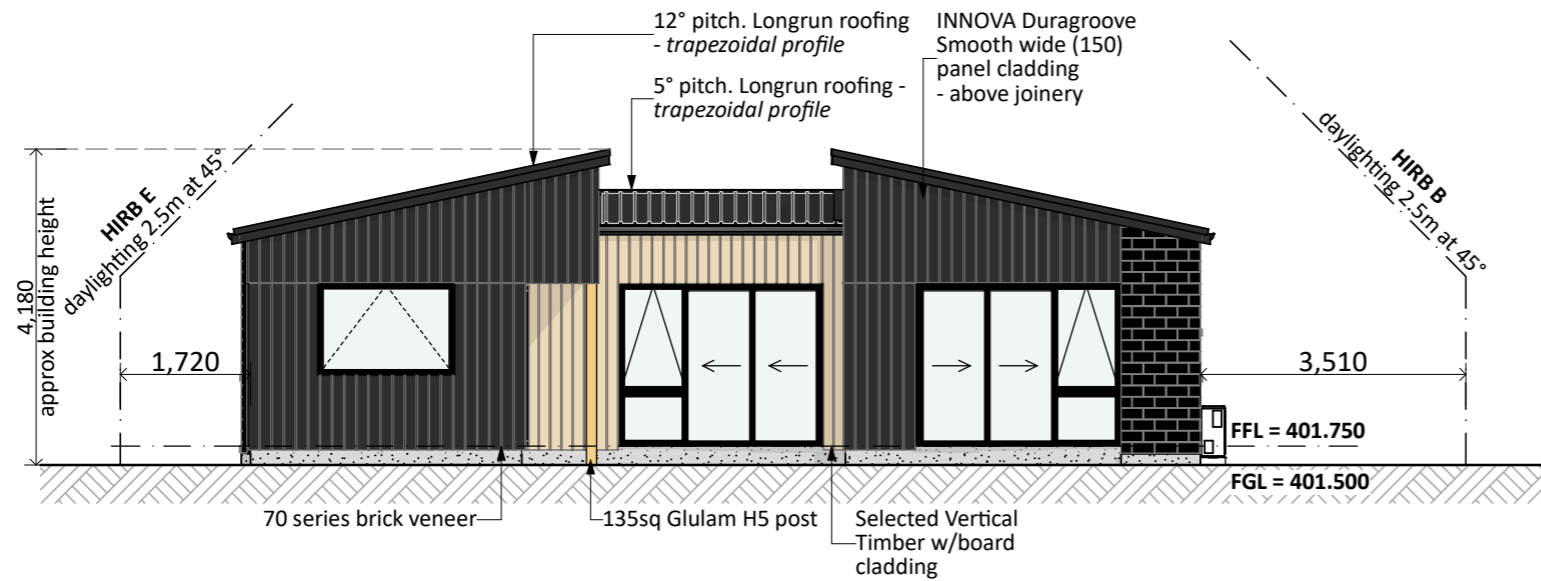

**NORTH ELEVATION**

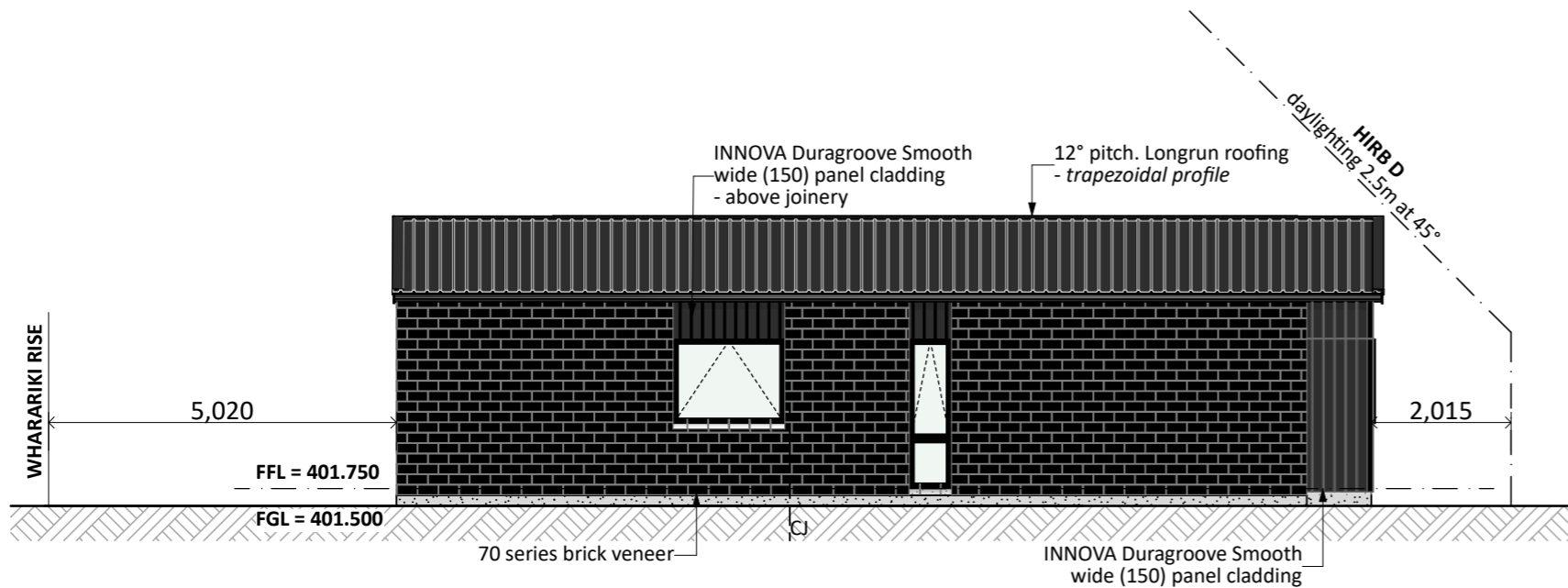

**EAST ELEVATION**

**Foundation:**

Ribraft floor to Firth specifications (see plan notes and details) TBC

**Wall Cladding:**

70 series brick veneer - ensure cavity and weep holes are free from excess mortar  
 INNOVA Duragroove Smooth wide (150) panel cladding  
 Selected Vertical Timber w/board cladding

**Roof Cladding:**

5° & 12° pitch. Longrun roofing - Trapezoidal profile

**Fascia and Spouting:**

COLORCOTE fascia & spouting with 80mm Ø powder coated aluminium downpipes

**Joinery & Glazing:**

Selected powder coated aluminium joinery with thermally improved Low E double glazing

**PRELIMINARY ONLY.**

Elevations are subject to the following:  
 - Site Levels confirmation

**CONCEPT PLAN APPROVAL** (confirmation to consent drawings)

Signature \_\_\_\_\_ Date \_\_\_\_\_

**CONCEPT ONLY**

MINOR VARIATIONS TO THE PLANS MAY BE NECESSARY DURING WORKING DRAWINGS DUE TO BRACING REQUIREMENTS, ENGINEERING AND UNFORSEEN SITE CONDITIONS



Barrett Homes

Project No:	NGA51	Designed:	NS	Wind:	VERY HIGH	Drawing:	ELEVATIONS	Date:	28/04/2026
Plan:	NGA48 Alt.	Drawn:	-	EQ:	2	Client Name:	BARRETT HOMES (CENTRAL PLATEAU) LTD	Rev:	
Version:	2.1	Checked:	KB	Exposure:	B	Site Address:	LOT 51, WHARARIKI RISE	Sheet:	1
				Council:	Taupo		NGA ROTO ESTATE, STAGE 15, TAUPO	Scale:	1:100

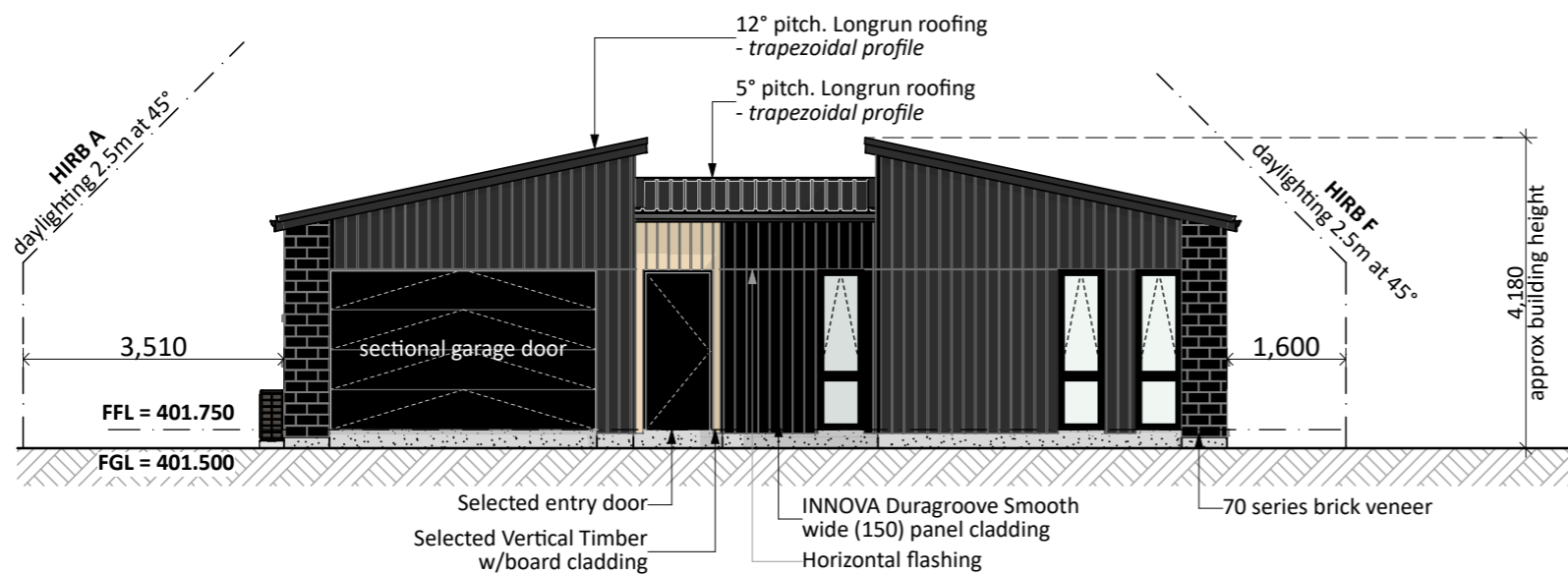

**SOUTH ELEVATION**

**Foundation:**

Ribraft floor to Firth specifications (see plan notes and details) TBC

**Wall Cladding:**

70 series brick veneer - ensure cavity and weep holes are free from excess mortar  
 INNOVA Duragroove Smooth wide (150) panel cladding  
 Selected Vertical Timber w/board cladding

**Roof Cladding:**

5° & 12° pitch. Longrun roofing - Trapezoidal profile

**Fascia and Spouting:**

COLORCOTE fascia & spouting with 80mm Ø powder coated aluminium downpipes

**Joinery & Glazing:**

Selected powder coated aluminium joinery with thermally improved Low E double glazing

**PRELIMINARY ONLY.**

Elevations are subject to the following:  
 - Site Levels confirmation

**CONCEPT PLAN APPROVAL** (confirmation to consent drawings)

Signature \_\_\_\_\_ Date \_\_\_\_\_

**CONCEPT ONLY**

MINOR VARIATIONS TO THE PLANS MAY BE NECESSARY DURING WORKING DRAWINGS DUE TO BRACING REQUIREMENTS, ENGINEERING AND UNFORSEEN SITE CONDITIONS

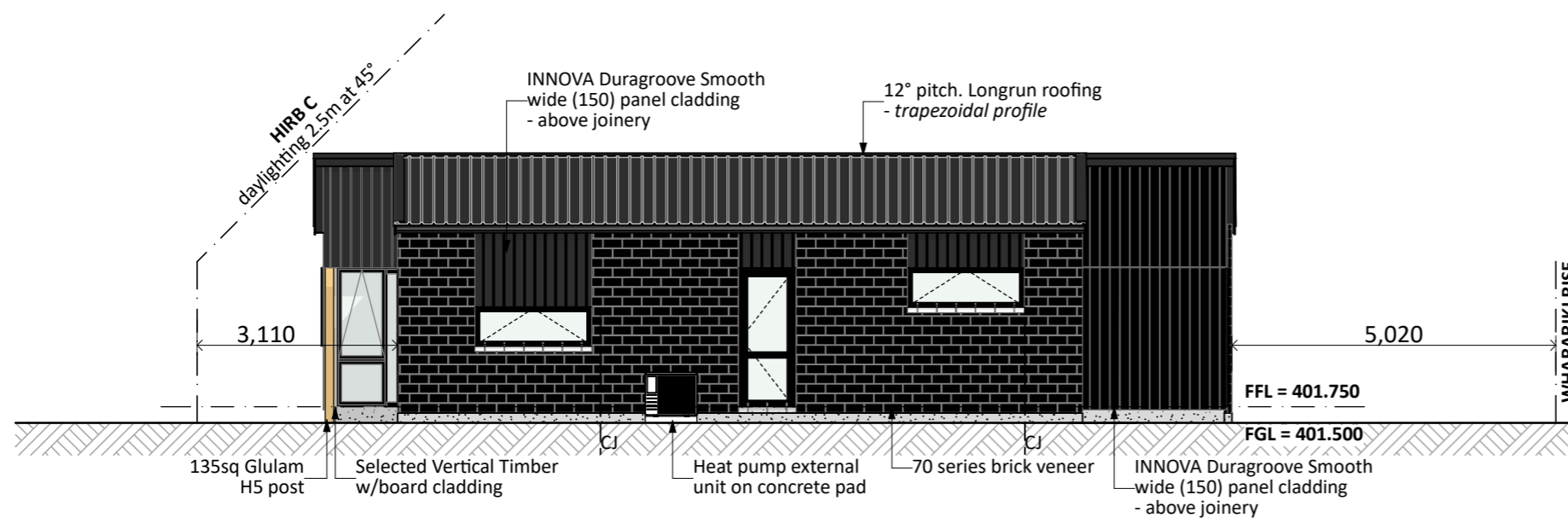

**WEST ELEVATION**



Project No:	NGA51	Designed:	NS	Wind:	VERY HIGH	Drawing:	ELEVATIONS	Date:	28/04/2026
Plan:	NGA48 Alt.	Drawn:	-	EQ:	2	Client Name:	BARRETT HOMES (CENTRAL PLATEAU) LTD	Rev:	
Version:	2.1	Checked:	KB	Exposure:	B	Site Address:	LOT 51, WHARARIKI RISE	Sheet:	2
				Council:	Taupo		NGA ROTO ESTATE, STAGE 15, TAUPO	Scale:	1:100

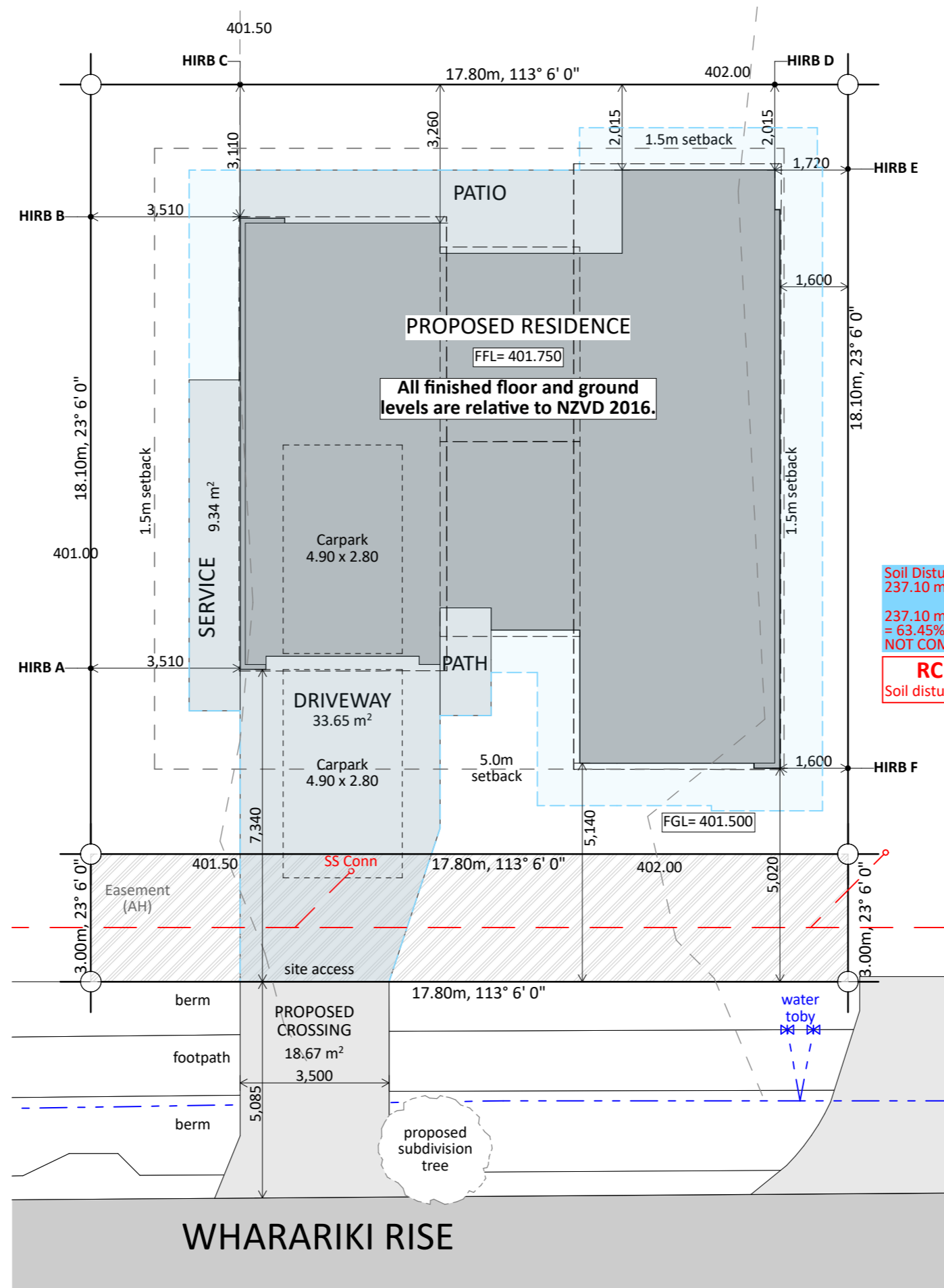

Soil Disturbance Area:  
237.10 m<sup>2</sup>  
237.10 m<sup>2</sup> / 375m<sup>2</sup> (site area)  
= 63.45% (50% max)  
**NOT COMPLIANT**

**RC Required:**  
Soil disturbance exceeds 50%

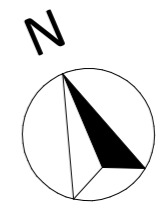

**Site Info:**  
LOT: 51  
DP: TBC  
AREA: 375m<sup>2</sup>

**Site Coverage:**  
149.1m<sup>2</sup> (Total roof area) / 375 (site area) = 39.8%  
Planning Zone = GRZ  
Max combined coverage = 40%  
**COMPLIANT**

**Total Coverage:**  
170 / 375 (site area) = 45.3%  
Max Total Coverage = 50% (TDC - 4a.1.3)  
**COMPLIANT**

**Plot Ratio:**  
140.39m<sup>2</sup> (House area) / 375 (site area) = 37.44%  
Max Plot Ratio = 40% (TDC - 4a.1.2)  
**COMPLIANT**

**CONCEPT PLAN APPROVAL** (confirmation to consent drawings)  
Signature \_\_\_\_\_ Date \_\_\_\_\_









**CONCEPT ONLY**  
MINOR VARIATIONS TO THE PLANS MAY BE NECESSARY DURING WORKING DRAWINGS DUE TO BRACING REQUIREMENTS, ENGINEERING AND UNFORSEEN SITE CONDITIONS

**Information required/awaiting confirmation:**  
•Site levels/contours confirmation



Project No:	NGA51	Designed:	NS	Wind:	VERY HIGH	Drawing:	SITE PLAN	Date:	28/04/2026
Plan:	NGA48 Alt.	Drawn:	-	EQ:	2	Client Name:	BARRETT HOMES (CENTRAL PLATEAU) LTD	Rev:	
Version:	2.1	Checked:	KB	Exposure:	B	Site Address:	LOT 51, WHARARIKI RISE	Sheet:	3
				Council:	Taupo		NGA ROTO ESTATE, STAGE 15, TAUPO	Scale:	1:120

**Landscape Key:**

-  HydroSeed Grass
-  Riverstones
-  Mulch
-  1.2m Fence
-  1.8m Timber Fence
-  Fence & Gate
-  Selected Grass Plantings
-  Selected Hedgings
-  Specimen Tree

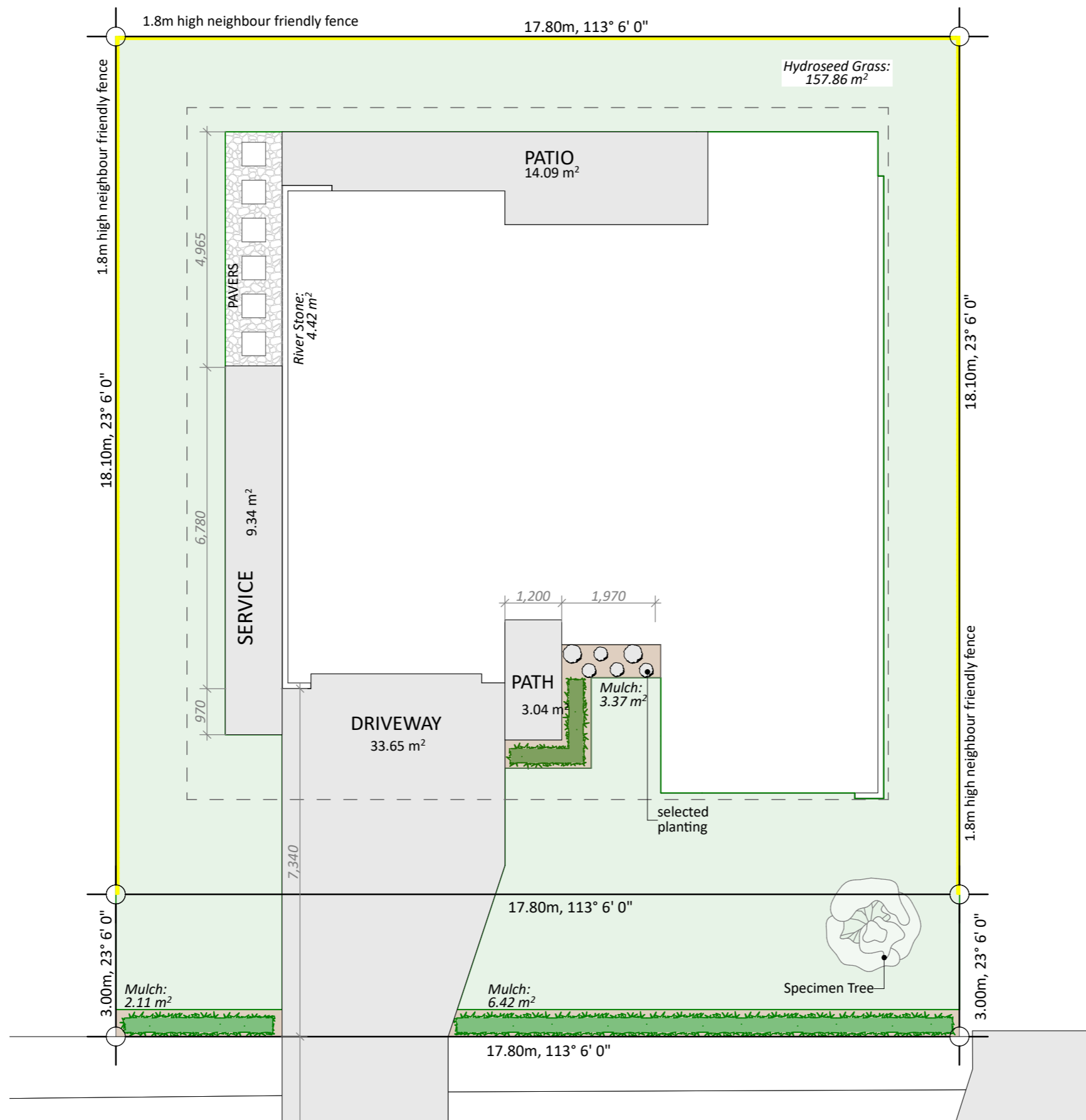

**CONCEPT PLAN APPROVAL** (confirmation to consent drawings)  
 Signature \_\_\_\_\_ Date \_\_\_\_\_

**CONCEPT ONLY**  
 MINOR VARIATIONS TO THE PLANS MAY BE NECESSARY DURING WORKING DRAWINGS DUE TO BRACING REQUIREMENTS, ENGINEERING AND UNFORSEEN SITE CONDITIONS



Project No: NGA51	Designed: NS	Wind: VERY HIGH	Drawing: LANDSCAPING PLAN	Date: 28/04/2026
Plan: NGA48 Alt.	Drawn: -	EQ: 2	Client Name: BARRETT HOMES (CENTRAL PLATEAU) LTD	Rev: -
Version: 2.1	Checked: KB	Exposure: B	Site Address: LOT 51, WHARARIKI RISE	Sheet: 4
design@barrethomes.co.nz		Council: Taupo	NGA ROTO ESTATE, STAGE 15, TAUPO	Scale: 1:100

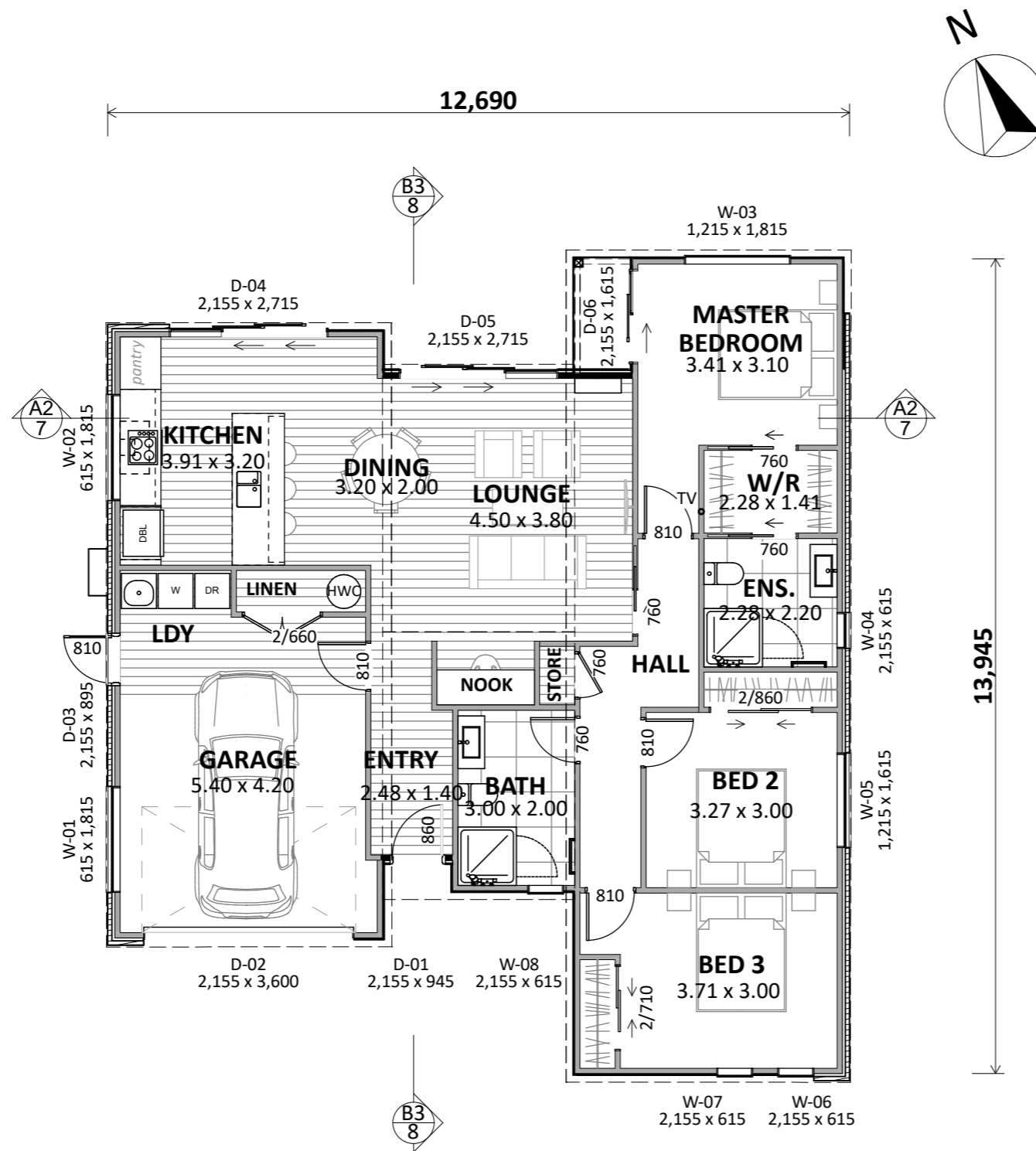

**Plan Notes:**  
 2.425 Stud height throughout  
 All full height joinery (2155)  
 Flat soffit to entry

**Floor Area:**  
 Area o/frame: 137.31 m<sup>2</sup>  
 Area o/foundation: 140.39 m<sup>2</sup>

**Cladding Key:**

- INNOVA Duragroove
- Selected Timber wb
- Brick Veneer

**CONCEPT PLAN APPROVAL** (confirmation to consent drawings)  
 Signature \_\_\_\_\_ Date \_\_\_\_\_

**CONCEPT ONLY**  
 MINOR VARIATIONS TO THE PLANS MAY BE NECESSARY DURING WORKING DRAWINGS DUE TO BRACING REQUIREMENTS, ENGINEERING AND UNFORSEEN SITE CONDITIONS



Project No:	NGA51	Designed:	NS	Wind:	VERY HIGH	Drawing:	CONCEPT PLAN	Date:	28/04/2026
Plan:	NGA48 Alt.	Drawn:	-	EQ:	2	Client Name:	BARRETT HOMES (CENTRAL PLATEAU) LTD	Rev:	
Version:	2.1	Checked:	KB	Exposure:	B	Site Address:	LOT 51, WHARARIKI RISE	Sheet:	5
				Council:	Taupo		NGA ROTO ESTATE, STAGE 15, TAUPO	Scale:	1:100

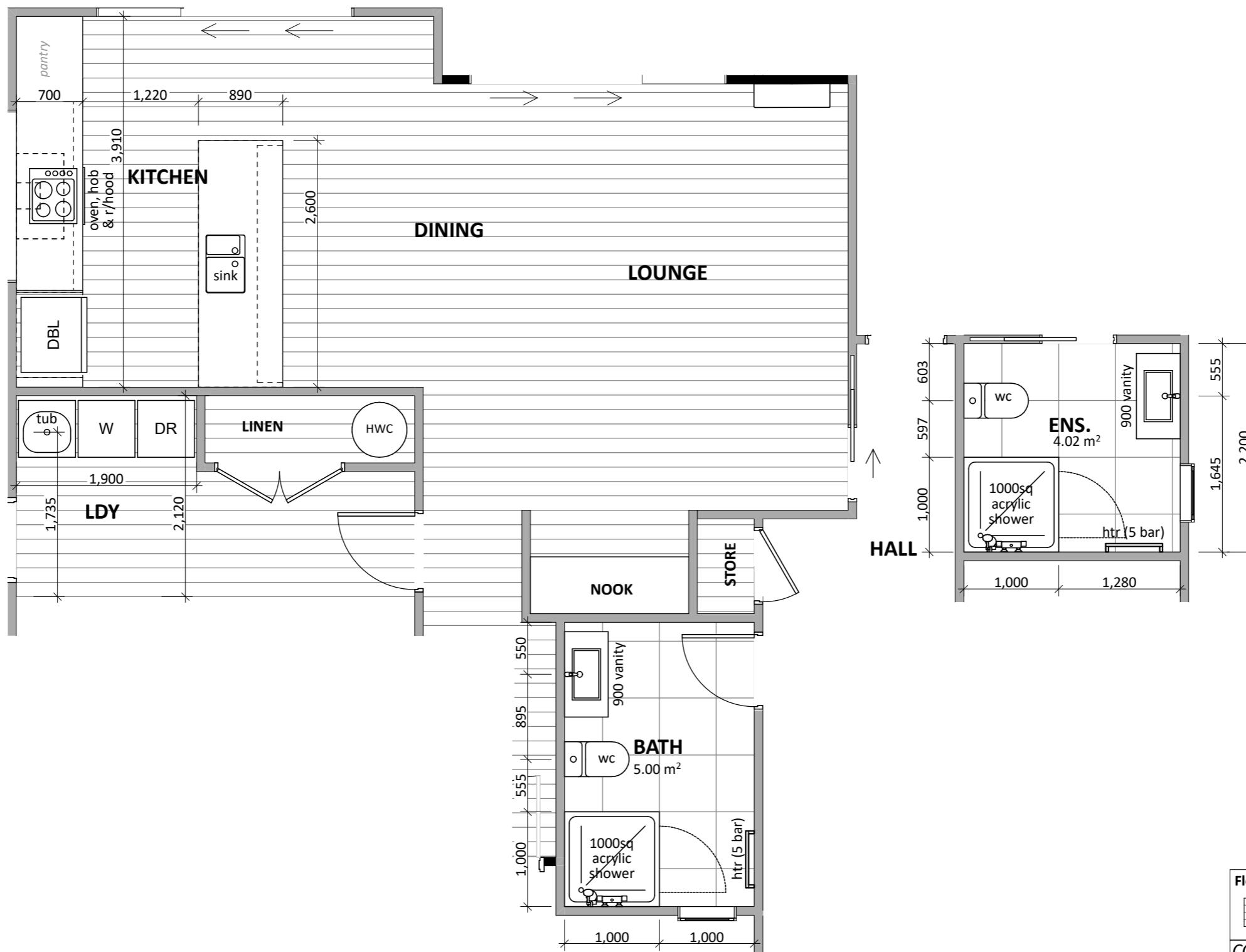

**Floor Types Key:**  

 = Vinyl Floor    = Tiled Floor

**CONCEPT PLAN APPROVAL** (confirmation to consent drawings)  
 Signature \_\_\_\_\_ Date \_\_\_\_\_

**CONCEPT ONLY**  
 MINOR VARIATIONS TO THE PLANS MAY BE NECESSARY DURING WORKING DRAWINGS DUE TO BRACING REQUIREMENTS, ENGINEERING AND UNFORSEEN SITE CONDITIONS



Project No:	NGA51	Designed:	NS	Wind:	VERY HIGH	Drawn:	KITCHEN & BATHROOM	Date:	28/04/2026
Plan:	NGA48 Alt.	Drawn:	-	EQ:	2	Client Name:	BARRETT HOMES (CENTRAL PLATEAU) LTD	Rev:	
Version:	2.1	Checked:	KB	Exposure:	B	Site Address:	LOT 51, WHARARIKI RISE	Sheet:	6
				Council:	Taupo		NGA ROTO ESTATE, STAGE 15, TAUPO	Scale:	1:50

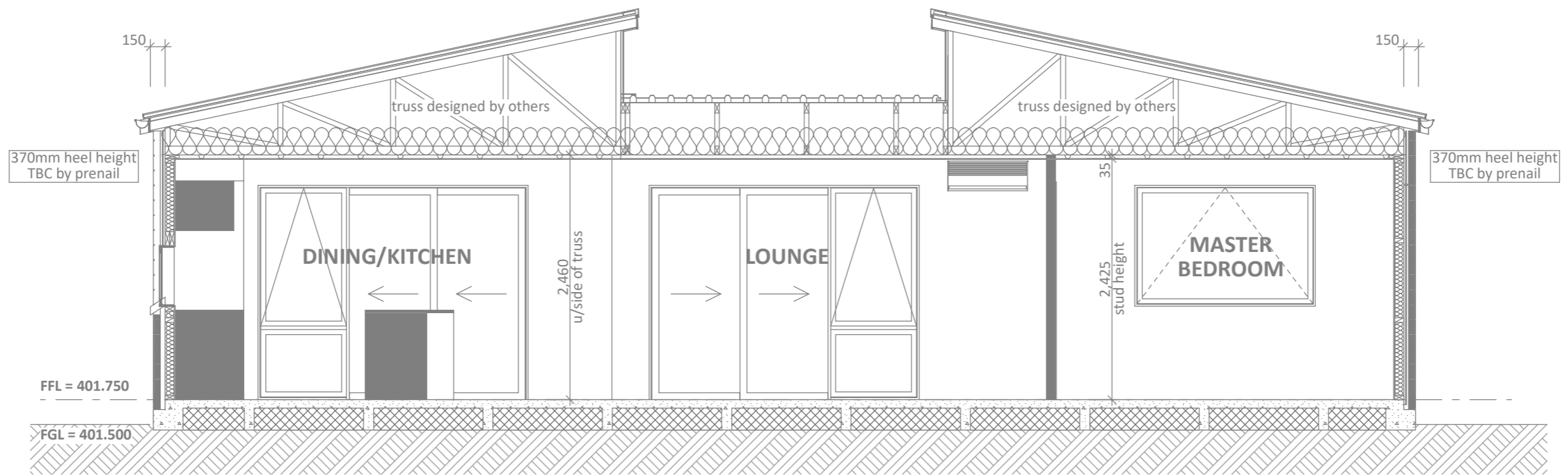

**CROSS SECTION A**  
SCALE 1:50

**CONCEPT PLAN APPROVAL** (confirmation to consent drawings)  
*Signature* \_\_\_\_\_ *Date* \_\_\_\_\_

**CONCEPT ONLY**  
MINOR VARIATIONS TO THE PLANS MAY BE NECESSARY DURING WORKING DRAWINGS DUE TO BRACING REQUIREMENTS, ENGINEERING AND UNFORSEEN SITE CONDITIONS



Project No:	NGA51	Designed:	NS	Wind:	VERY HIGH	Drawing:	CROSS SECTIONS	Date:	28/04/2026
Plan:	NGA48 Alt.	Drawn:	-	EQ:	2	Client Name:	BARRETT HOMES (CENTRAL PLATEAU) LTD	Rev:	
Version:	2.1	Checked:	KB	Exposure:	B	Site Address:	LOT 51, WHARARIKI RISE	Sheet:	7
				Council:	Taupo		NGA ROTO ESTATE, STAGE 15, TAUPO	Scale:	1:50

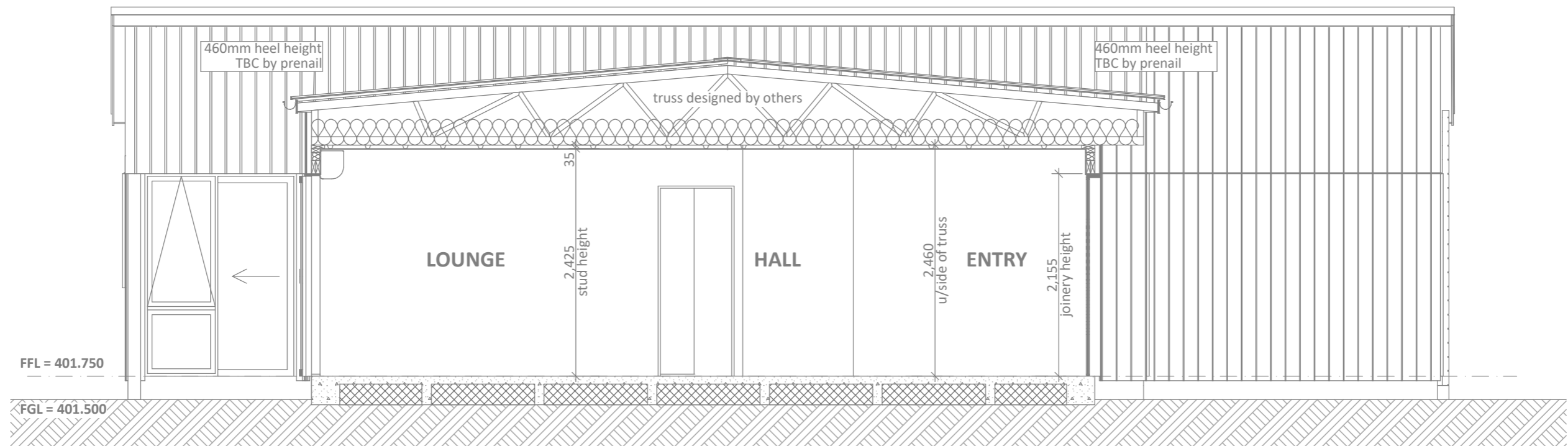

**CROSS SECTION B**  
SCALE 1:50

**CONCEPT PLAN APPROVAL** (confirmation to consent drawings)  
Signature Date

**CONCEPT ONLY**  
MINOR VARIATIONS TO THE PLANS MAY BE NECESSARY DURING WORKING DRAWINGS DUE TO BRACING REQUIREMENTS, ENGINEERING AND UNFORSEEN SITE CONDITIONS



Project No:	NGA51	Designed:	NS	Wind:	VERY HIGH	Drawing:	CROSS SECTIONS	Date:	28/04/2026
Plan:	NGA48 Alt.	Drawn:	-	EQ:	2	Client Name:	BARRETT HOMES (CENTRAL PLATEAU) LTD	Rev:	
Version:	2.1	Checked:	KB	Exposure:	B	Site Address:	LOT 51, WHARARIKI RISE	Sheet:	8
				Council:	Taupo		INGA ROTO ESTATE, STAGE 15, TAUPO	Scale:	1:50

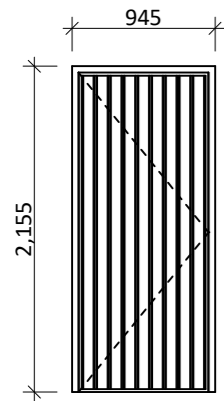

D-01  
\*Rebated Joinery

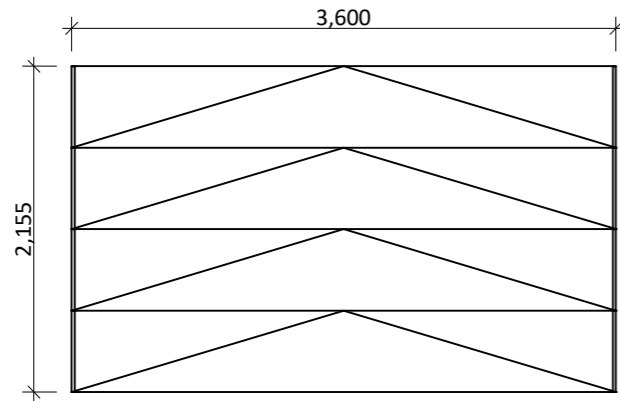

D-02

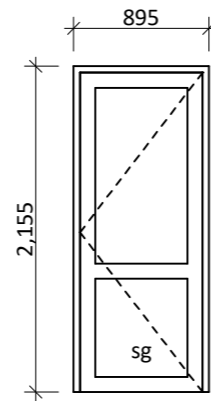

D-03

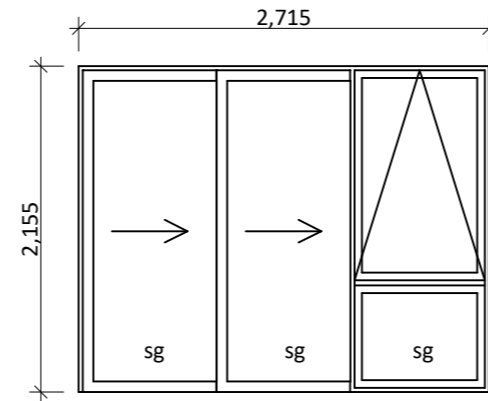

D-04  
\*Rebated Joinery

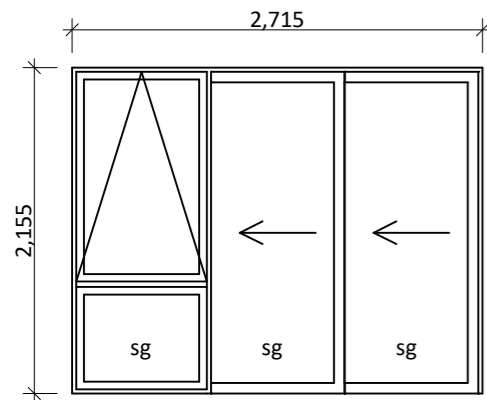

D-05  
\*Rebated Joinery

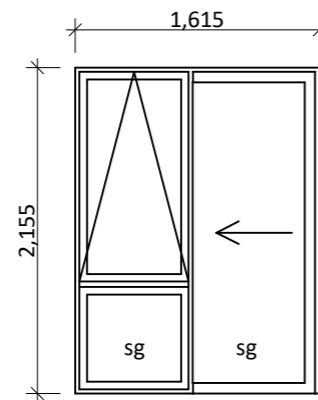

D-06

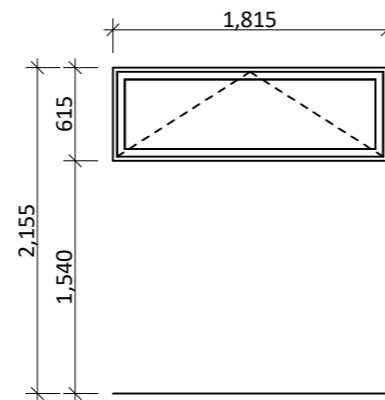

W-01

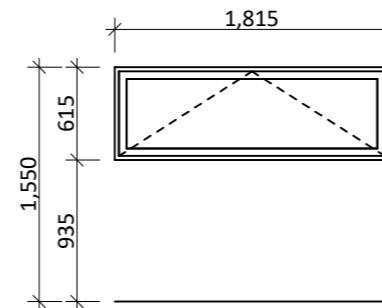

W-02

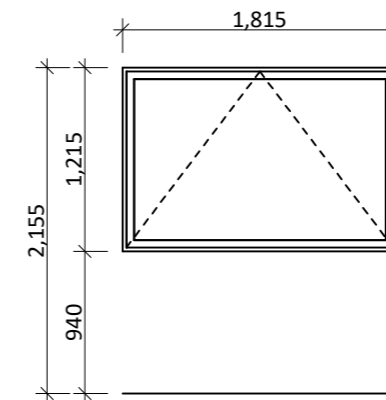

W-03

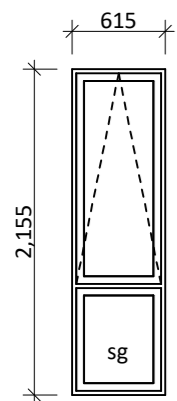

W-04, W-08

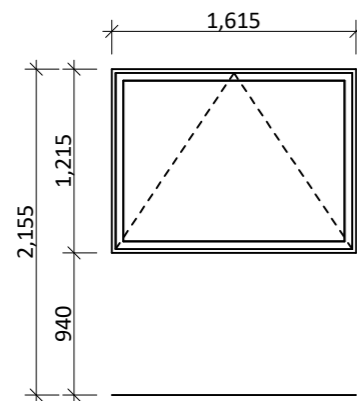

W-05

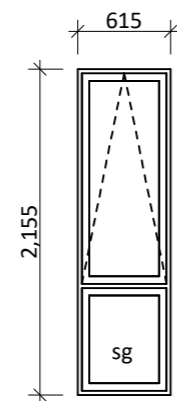

W-06, W-07

**General notes:**

Aluminium joinery head heights to be 2.155m (excludes rebated joinery units). Refer to floor plan for door & window sizes. Joinery schedule & sizes to be confirmed on site PRIOR to manufacture

Thermally improved double glazing to all window and door joinery excluding garage joinery.

Glazing in accordance with NZS 4223 & 2016 amendments.

All glazing clear float unless noted anywhere, (refer to joinery schedule)

- Low level glazing = Any glazing within 800mm from FFL, depending on size and proportions, safety glass or 5mm annealed will be required.
- Doors with glazing area > 0.75m<sup>2</sup> = safety glass
- Doors with glazing area < 0.75m<sup>2</sup> = 5mm annealed
- Side panels within 800mm of a door = safety glass, side panels not within 800mm of door considered a window.

sg = Safety glass as required by standards, joinery manufacturer to take precedence  
 ss = Safety stays (in accordance with NZBC:F4 clause 2.0)  
 obsc = Obscure glass

**REBATED JOINERY**

Rebated joinery sizes are to be confirmed with joinery manufacturer.

**CONCEPT PLAN APPROVAL** (confirmation to consent drawings)  
 Signature \_\_\_\_\_ Date \_\_\_\_\_

**CONCEPT ONLY**  
 MINOR VARIATIONS TO THE PLANS MAY BE NECESSARY DURING WORKING DRAWINGS DUE TO BRACING REQUIREMENTS, ENGINEERING AND UNFORSEEN SITE CONDITIONS



Project No: NGA51	Designed: NS	Wind: VERY HIGH	Drawing: JOINERY SCHEDULE	Date: 28/04/2026
Plan: NGA48 Alt.	Drawn: -	EQ: 2	Client Name: BARRETT HOMES (CENTRAL PLATEAU) LTD	Rev: -
Version: 2.1	Checked: KB	Exposure: B	Site Address: LOT 51, WHARARIKI RISE	Sheet: 9
Council: Taupo		NGA ROTO ESTATE, STAGE 15, TAUPO		Scale: 1:50