



Barrett Homes

Welcome to the *whānau*.

CONTENTS:

- COVER SHEET
- MATERIALITY
- 1 ELEVATIONS
- 2 ELEVATIONS
- 3 SITE PLAN
- 4 SITE LANDSCAPING
- 5 CONCEPT PLAN
- 6 KITCHEN & BATHROOM
- 7 CROSS SECTION
- 8 JOINERY SCHEDULE



NEW DWELLING FOR:
BARRETT HOMES (TARANAKI) LTD.

ADDRESS:
LOT 24, TBA CUNNINGHAM LANE
STAGE 1, TE ARA TIMATA, OAKURA

Y:\GM Projects\TARANAKI\Oakura\OAKURA24\Concept Plans\2.0\OAK24 Concept 2.0.pln
 ALL PLANS ARE COPYRIGHT TO BARRETT HOMES Ltd. All rights reserved.
 No part of this work covered by copyright may be reproduced or copied without written permission.



Barrett Homes

Project No:	OAK24	Designed:	CS	Wind:	HIGH	Drawing:	COVER SHEET	Date:	15/05/2026
Plan:	KOWHAI	Drawn:	-	EQ:	1	Client Name:	BARRETT HOMES (TARANAKI) LTD.	Rev:	
Version:	2.0	Checked:	KB	Exposure:	D	Site Address:	LOT 24, TBA CUNNINGHAM LANE	Sheet:	
				Council:	NPDC		STAGE 1, TE ARA TIMATA, OAKURA	Scale:	



Roofing
 - Longrun roofing
 - Trapezoidal profile



Brick cladding
 - White

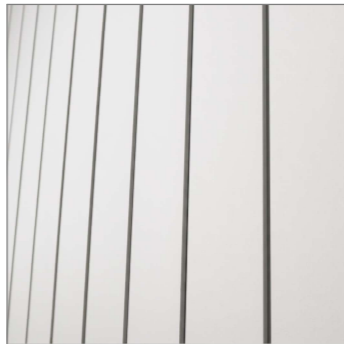

Panel cladding
 - INNOVA Duragroove Smooth wide
 (150) panel cladding



Joinery
 - White



Panel cladding
 - INNOVA Stratum
 (300) panel cladding



Natural cladding
 - JSC TMT Taiga
 Vertical w/board cladding
 - J55 profile

Please note that the material images are for illustrative purposes only and may not directly represent the final product. For exact details, please refer to the specification.

Y:\GM Projects\TARANAKI\Oakura\OAKURA24\Concept Plans\2.0\OAK24 Concept 2.0.pln
 ALL PLANS ARE COPYRIGHT TO BARRETT HOMES Ltd. All rights reserved.
 No part of this work covered by copyright may be reproduced or copied without written permission.



Barrett Homes

Project No:	OAK24	Designed:	CS	Wind:	HIGH	Drawing:	MATERIALITY	Date:	15/05/2026
Plan:	KOWHAI	Drawn:	-	EQ:	1	Client Name:	BARRETT HOMES (TARANAKI) LTD.	Rev:	
Version:	2.0	Checked:	KB	Exposure:	D	Site Address:	LOT 24, TBA CUNNINGHAM LANE	Sheet:	
				Council:	NPDC		STAGE 1, TE ARA TIMATA, OAKURA	Scale:	1:1

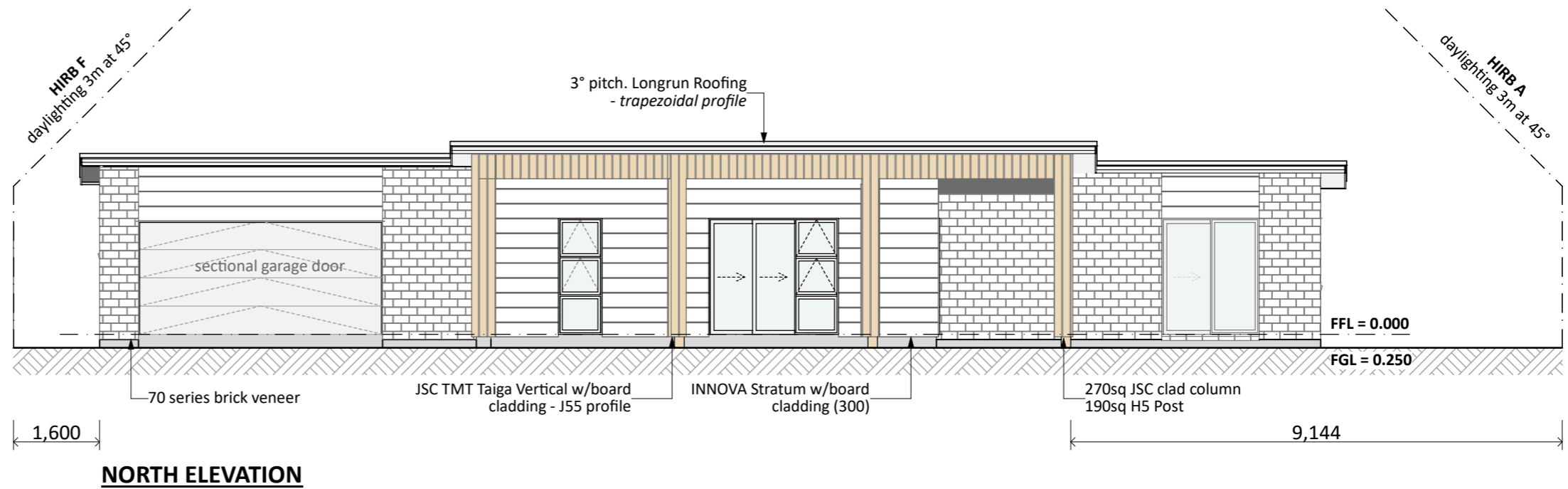

NORTH ELEVATION

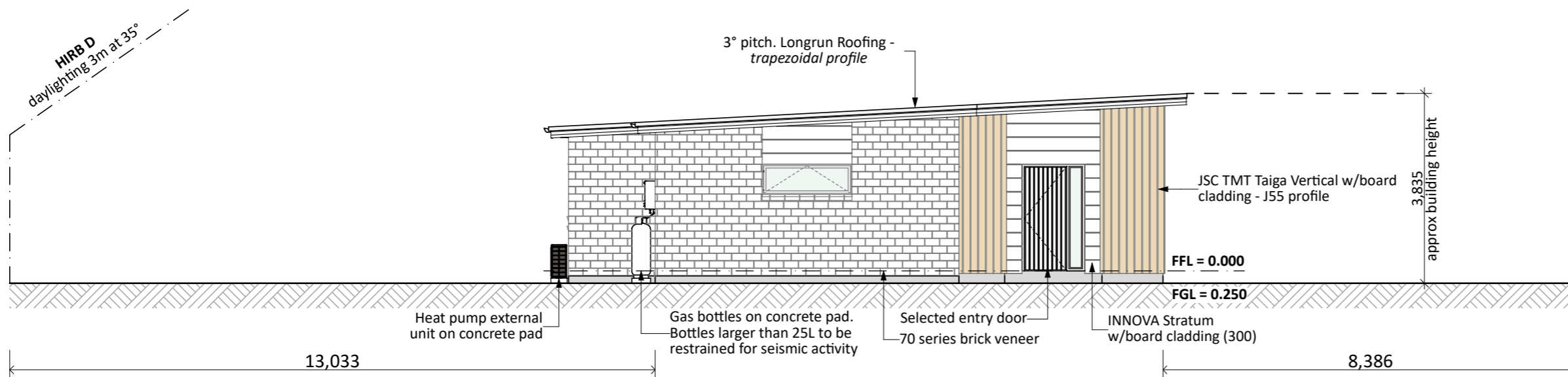

EAST ELEVATION

General Notes:
 Any encroachments shown are to be confirmed by a registered surveyor prior to commencement of foundations. No liability shall be held by designer with this confirmation.

NZBC D1/AS1 Access
 Minimum slip resistance to steps and landings in accordance with NZBC D1/AS1 Table 2. Concrete or H5 timber step to all access points, min. 150mm and max. 190mm below finished floor level.

CJ = Control joint

Foundation:
 Ribraft floor to Firth specifications (see plan notes and details)

Wall Cladding:
 70 series brick veneer - ensure cavity and weep holes are free from excess mortar
 INNOVA Duragroove Smooth wide (150) panel cladding
 INNOVA Stratum w/board cladding (300)

Roof Cladding:
 3° pitch. Longrun roofing - Trapezoidal profile

Fascia and Spouting:
 COLORCOTE fascia & spouting with 80mm Ø Alipipes - powder coated aluminium downpipes

Joinery & Glazing:
 Selected powder coated aluminium joinery with thermally improved Low E double glazing

PRELIMINARY ONLY.
 Elevations are subject to the following:
 - Site Levels

CONCEPT PLAN APPROVAL (confirmation to consent drawings)
 Signature _____ Date _____

CONCEPT ONLY
 MINOR VARIATIONS TO THE PLANS MAY BE NECESSARY DURING WORKING DRAWINGS DUE TO BRACING REQUIREMENTS, ENGINEERING AND UNFORSEEN SITE CONDITIONS

Project No:	OAK24	Designed:	CS	Wind:	HIGH	Drawing:	ELEVATIONS	Date:	15/05/2026
Plan:	KOWHAI	Drawn:	-	EQ:	1	Client Name:	BARRETT HOMES (TARANAKI) LTD.	Rev:	
Version:	2.0	Checked:	KB	Exposure:	D	Site Address:	LOT 24, TBA CUNNINGHAM LANE	Sheet:	1
			design@barretthomes.co.nz	Council:	NPDC		STAGE 1, TE ARA TIMATA, OAKURA	Scale:	1:100



Barrett Homes

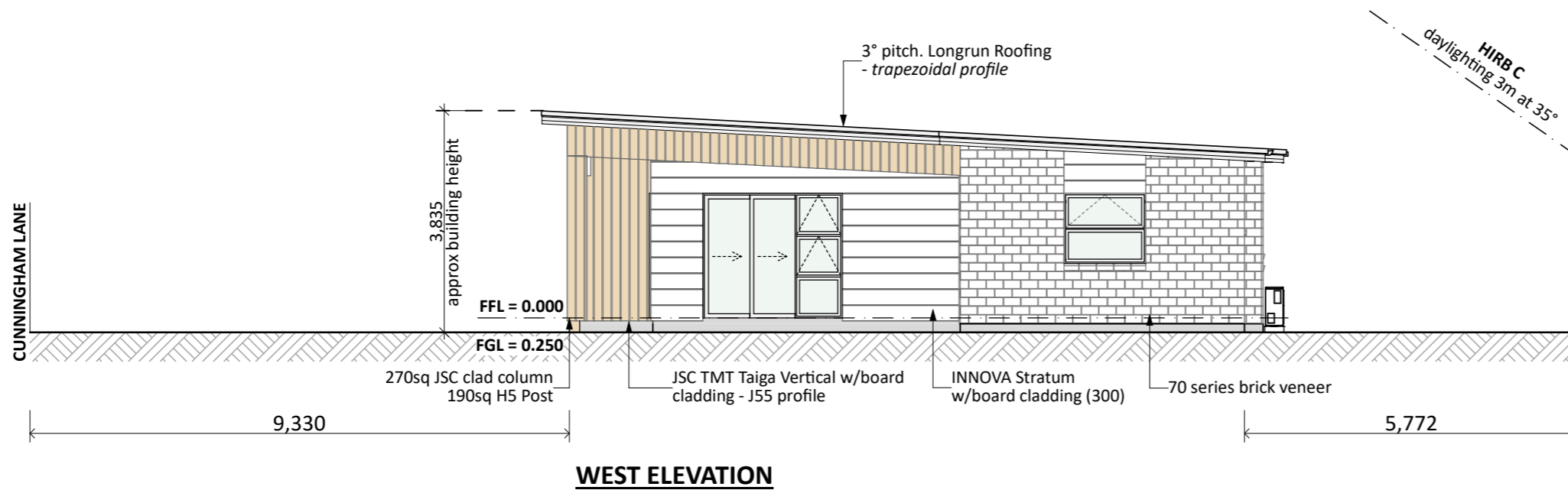
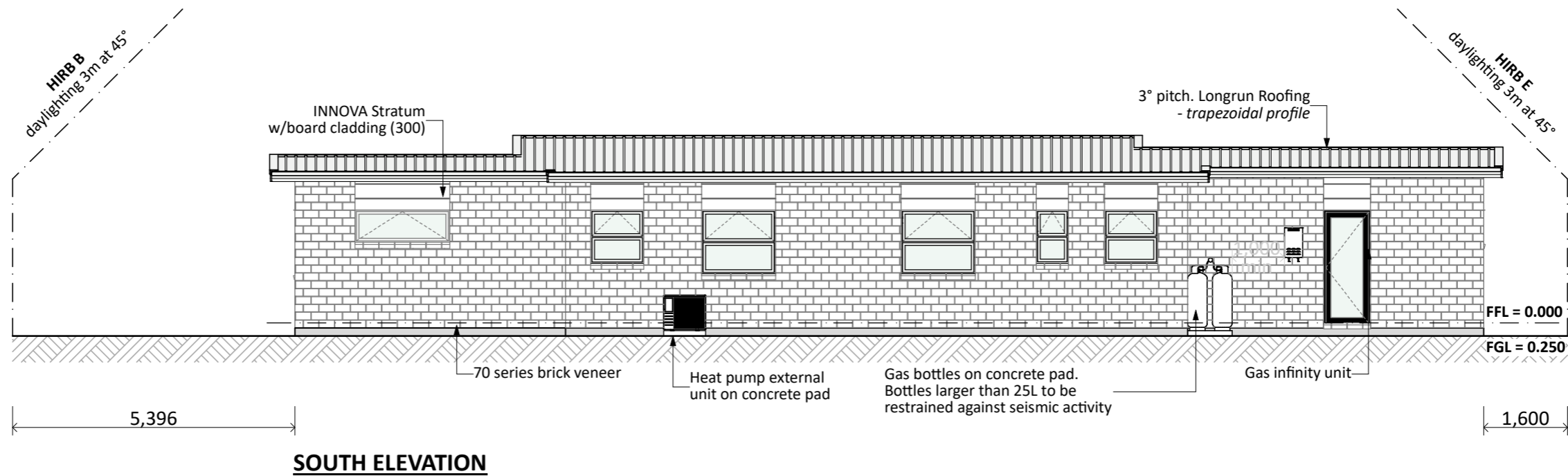

General Notes:

Any encroachments shown are to be confirmed by a registered surveyor prior to commencement of foundations. No liability shall be held by designer with this confirmation.

NZBC D1/AS1 Access

Minimum slip resistance to steps and landings in accordance with NZBC D1/AS1 Table 2. Concrete or H5 timber step to all access points, min. 150mm and max. 190mm below finished floor level.

CJ = Control joint

Foundation:

Ribraft floor to Firth specifications (see plan notes and details)

Wall Cladding:

70 series brick veneer - ensure cavity and weep holes are free from excess mortar
 INNOVA Duragroove Smooth wide (150) panel cladding
 INNOVA Stratum w/board cladding (300)

Roof Cladding:

3° pitch. Longrun roofing - Trapezoidal profile

Fascia and Spouting:

COLORCOTE fascia & spouting with 80mm Ø Alipipes - powder coated aluminium downpipes

Joinery & Glazing:

Selected powder coated aluminium joinery with thermally improved Low E double glazing

PRELIMINARY ONLY.

Elevations are subject to the following:
 - Site Levels

CONCEPT PLAN APPROVAL (confirmation to consent drawings)

Signature

Date

CONCEPT ONLY

MINOR VARIATIONS TO THE PLANS MAY BE NECESSARY DURING WORKING DRAWINGS DUE TO BRACING REQUIREMENTS, ENGINEERING AND UNFORSEEN SITE CONDITIONS

Project No:	OAK24	Designed:	CS	Wind:	HIGH	Drawing:	ELEVATIONS	Date:	15/05/2026
Plan:	KOWHAI	Drawn:	-	EQ:	1	Client Name:	BARRETT HOMES (TARANAKI) LTD.	Rev:	
Version:	2.0	Checked:	KB	Exposure:	D	Site Address:	LOT 24, TBA CUNNINGHAM LANE	Sheet:	2
				Council:	NPDC		STAGE 1, TE ARA TIMATA, OAKURA	Scale:	1:100



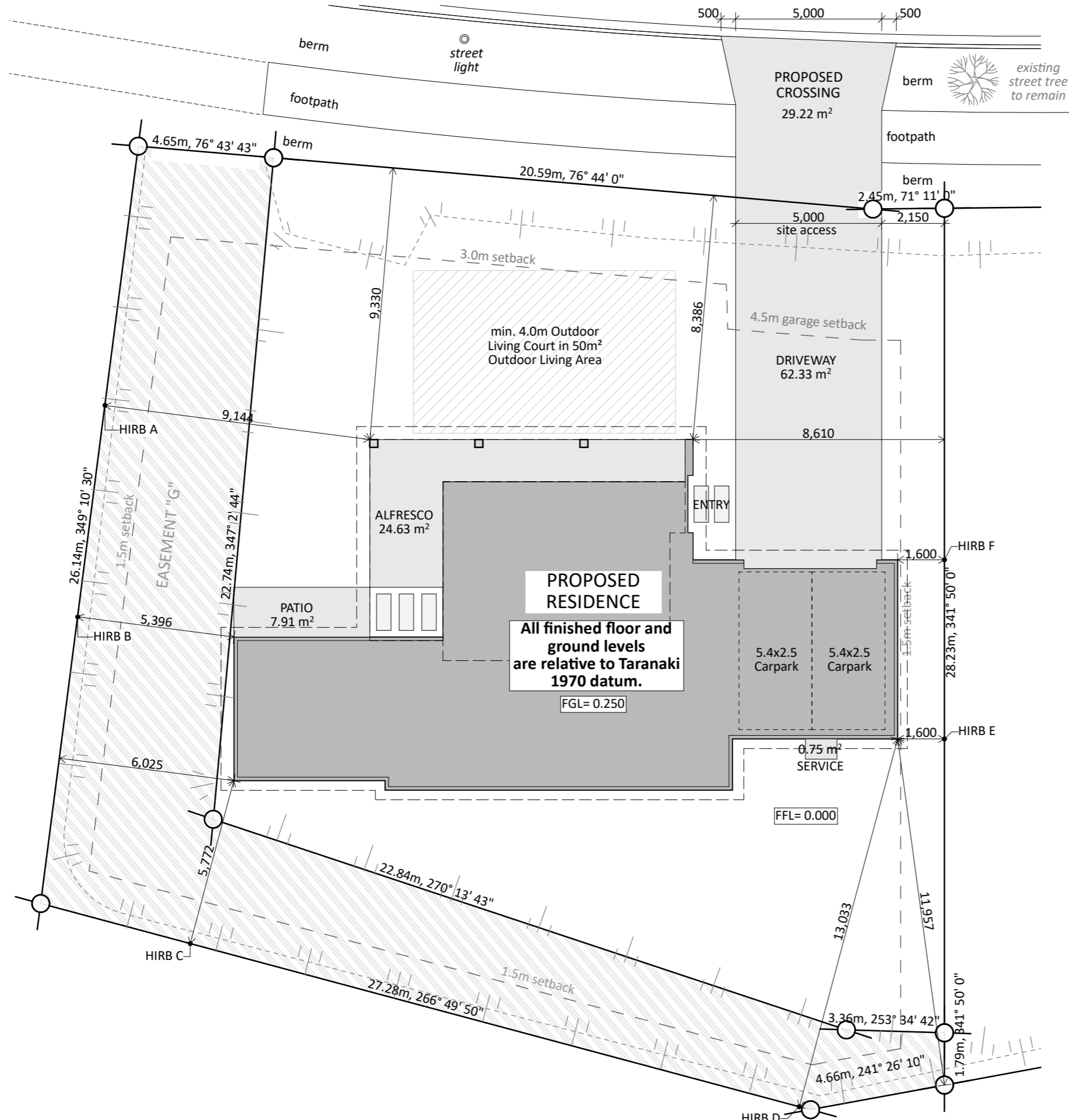

NOTE: SITE BOUNDARIES ARE PRELIMINARY ONLY.
 Concept plans shown are indicative as site boundaries may change. This is subject to the release of the Record of Title.

Information required/awaiting confirmation:
 • Site levels/contours

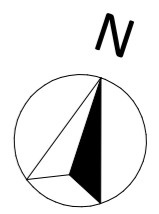

Site Info:
LOT: 11
DP: 598843
AREA: 861m²

Site Coverage:
 170.18 m (House area) / 861m² (site area) = 19.76%
 Living Zone = RES C
 Max coverage = 40%

CONCEPT PLAN APPROVAL (confirmation to consent drawings)
 Signature _____ Date _____

CONCEPT ONLY
 MINOR VARIATIONS TO THE PLANS MAY BE NECESSARY DURING WORKING DRAWINGS DUE TO BRACING REQUIREMENTS, ENGINEERING AND UNFORSEEN SITE CONDITIONS



Project No:	OAK24	Designed:	CS	Wind:	HIGH	Drawing:	SITE PLAN	Date:	15/05/2026
Plan:	KOWHAI	Drawn:	-	EQ:	1	Client Name:	BARRETT HOMES (TARANAKI) LTD.	Rev:	
Version:	2.0	Checked:	KB	Exposure:	D	Site Address:	LOT 24, TBA CUNNINGHAM LANE	Sheet:	3
				Council:	NPDC		STAGE 1, TE ARA TIMATA, OAKURA	Scale:	1:150

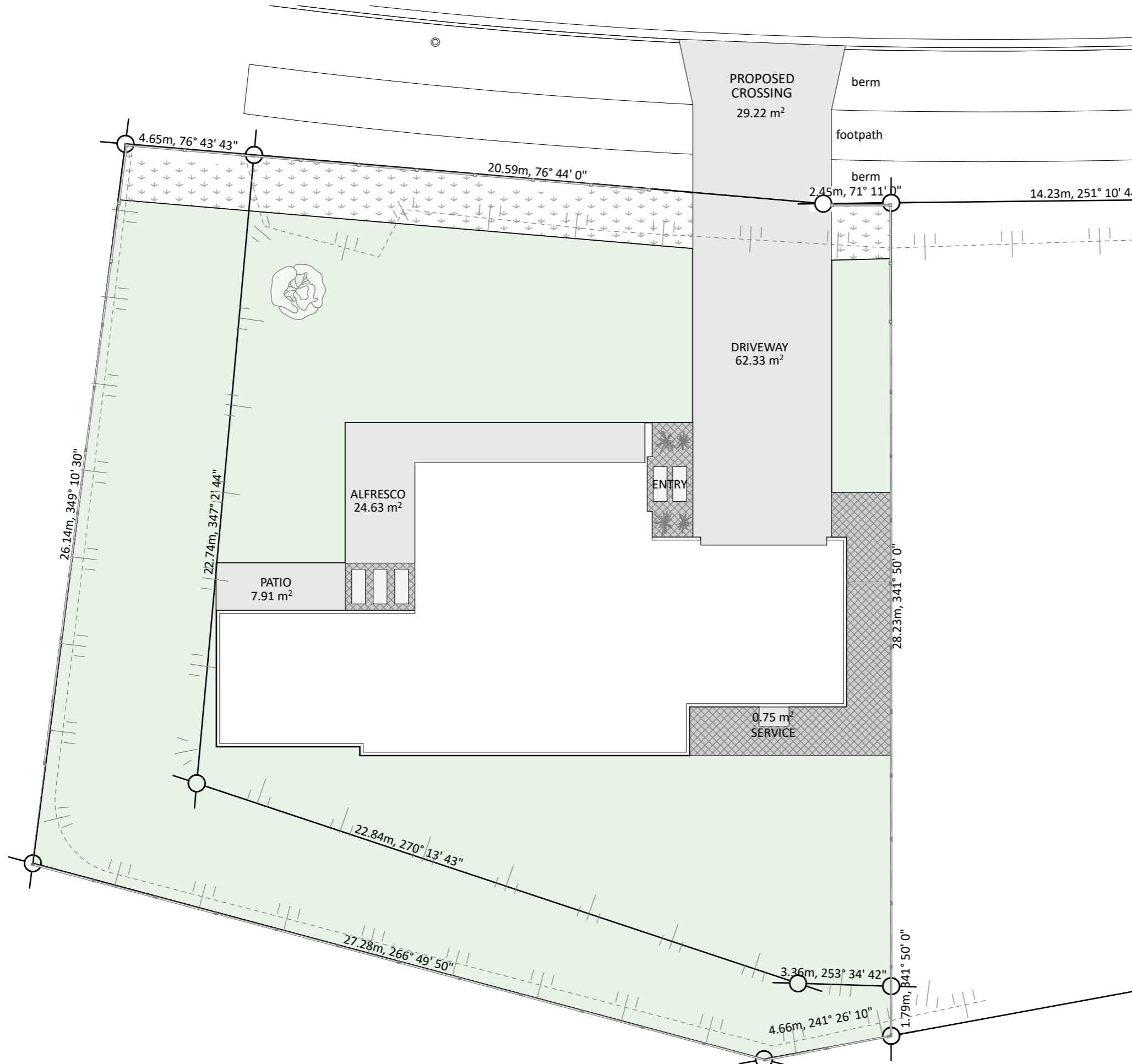

Landscape Key:	
	HydroSeed Grass
	Developer Plantings <i>Minimum 50% of Street Frontage</i>
	Riverstones
	Post & Rail Fencing
	1.8m Fence
	Fence & Gate
	Specimen Tree
	Low level Plantings

CONCEPT PLAN APPROVAL (confirmation to consent drawings)
 Signature _____ Date _____

CONCEPT ONLY
 MINOR VARIATIONS TO THE PLANS MAY BE NECESSARY DURING WORKING DRAWINGS DUE TO BRACING REQUIREMENTS, ENGINEERING AND UNFORSEEN SITE CONDITIONS



Project No:	OAK24	Designed:	CS	Wind:	HIGH	Drawing:	SITE LANDSCAPING	Date:	15/05/2026
Plan:	KOWHAI	Drawn:	-	EQ:	1	Client Name:	BARRETT HOMES (TARANAKI) LTD.	Rev:	
Version:	2.0	Checked:	KB	Exposure:	D	Site Address:	LOT 24, TBA CUNNINGHAM LANE	Sheet:	4
				Council:	NPDC		STAGE 1, TE ARA TIMATA, OAKURA	Scale:	1:150

Plan Notes:
 2.425 Stud height throughout
 All full height joinery (2155)
 Raking ceiling (PCT) to Living/Dining/Entry & Alfresco

ENGINEERING REQUIRED:
 - Foundation design (TBC with Geotech report)

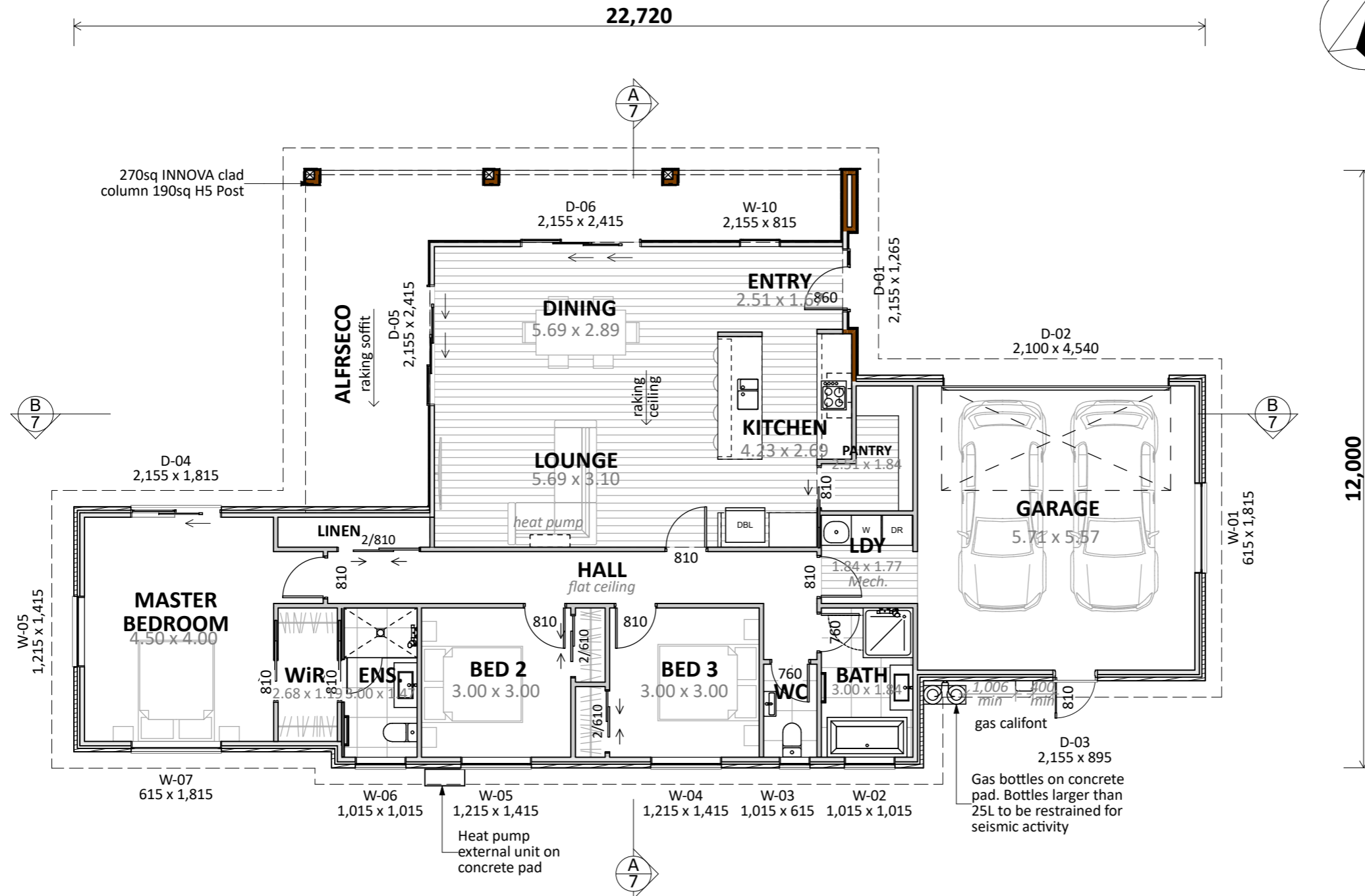

Floor Area:
Area o/frame: 164.78 m ²
Area o/foundation: 170.18 m ²
Cladding Key:
JSC TMT Taiga (J55)
Brick Veneer
Innova Stratum (300)
Innova Duragroove

CONCEPT PLAN APPROVAL (confirmation to consent drawings)
 Signature _____ Date _____

CONCEPT ONLY
 MINOR VARIATIONS TO THE PLANS MAY BE NECESSARY DURING WORKING DRAWINGS DUE TO BRACING REQUIREMENTS, ENGINEERING AND UNFORSEEN SITE CONDITIONS



Project No: OAK24	Designed: CS	Wind: HIGH	Drawing: CONCEPT PLAN	Date: 15/05/2026
Plan: KOWHAI	Drawn: -	EQ: 1	Client Name: BARRETT HOMES (TARANAKI) LTD.	Rev:
Version: 2.0	Checked: KB	Exposure: D	Site Address: LOT 24, TBA CUNNINGHAM LANE	Sheet: 5
	design@barrethomes.co.nz	Council: NPDC	STAGE 1, TE ARA TIMATA, OAKURA	Scale: 1:100

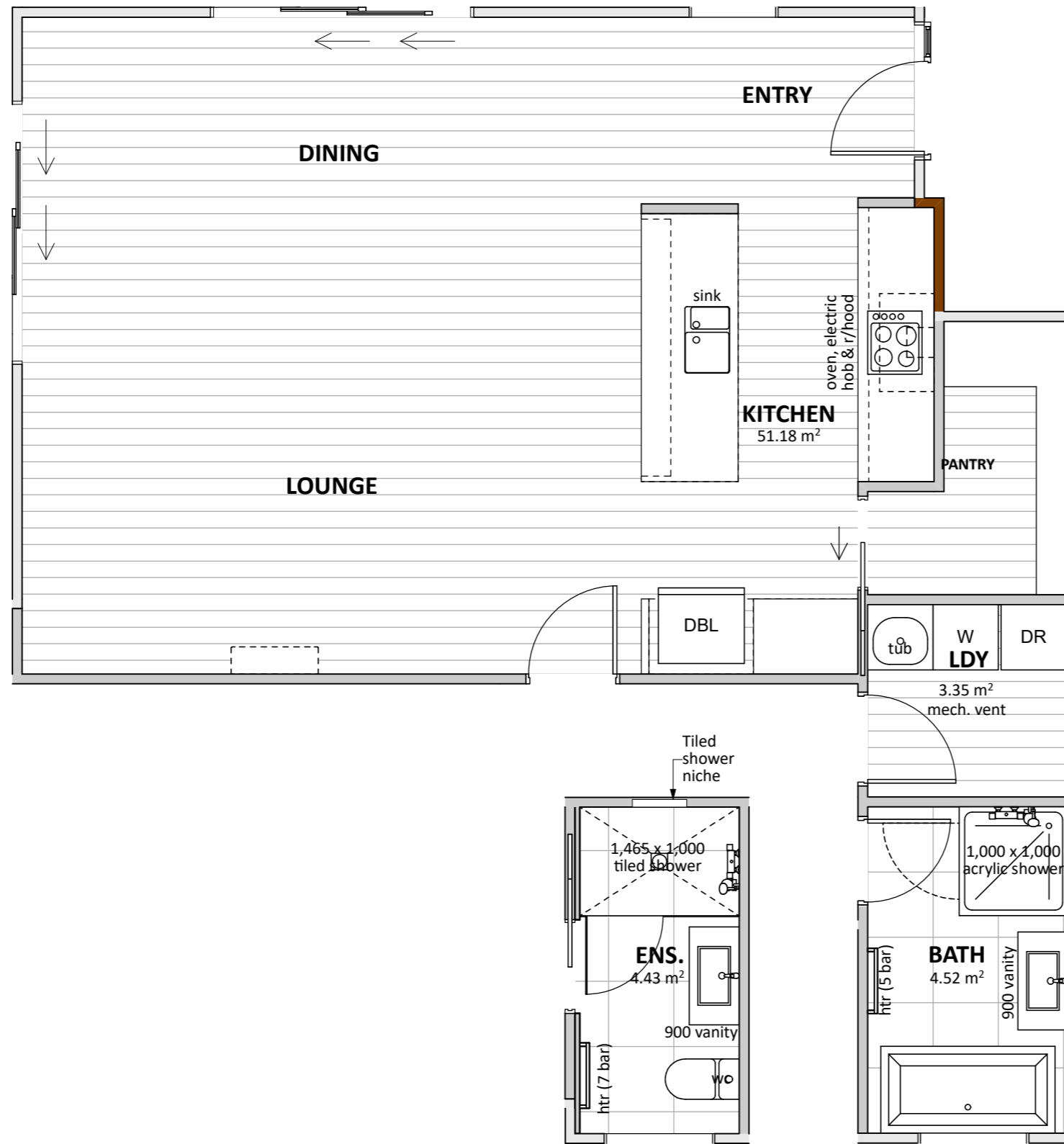

Floor Types Key:

	= Vinyl Floor		= Tiled Floor
--	---------------	--	---------------

CONCEPT PLAN APPROVAL (confirmation to consent drawings)
 Signature _____ Date _____

CONCEPT ONLY
 MINOR VARIATIONS TO THE PLANS MAY BE NECESSARY DURING WORKING DRAWINGS DUE TO BRACING REQUIREMENTS, ENGINEERING AND UNFORSEEN SITE CONDITIONS



Project No:	OAK24	Designed:	CS	Wind:	HIGH	Drawing:	KITCHEN & BATHROOM	Date:	15/05/2026
Plan:	KOWHAI	Drawn:	-	EQ:	1	Client Name:	BARRETT HOMES (TARANAKI) LTD.	Rev:	
Version:	2.0	Checked:	KB	Exposure:	D	Site Address:	LOT 24, TBA CUNNINGHAM LANE	Sheet:	6
				Council:	NPDC		STAGE 1, TE ARA TIMATA, OAKURA	Scale:	1:50

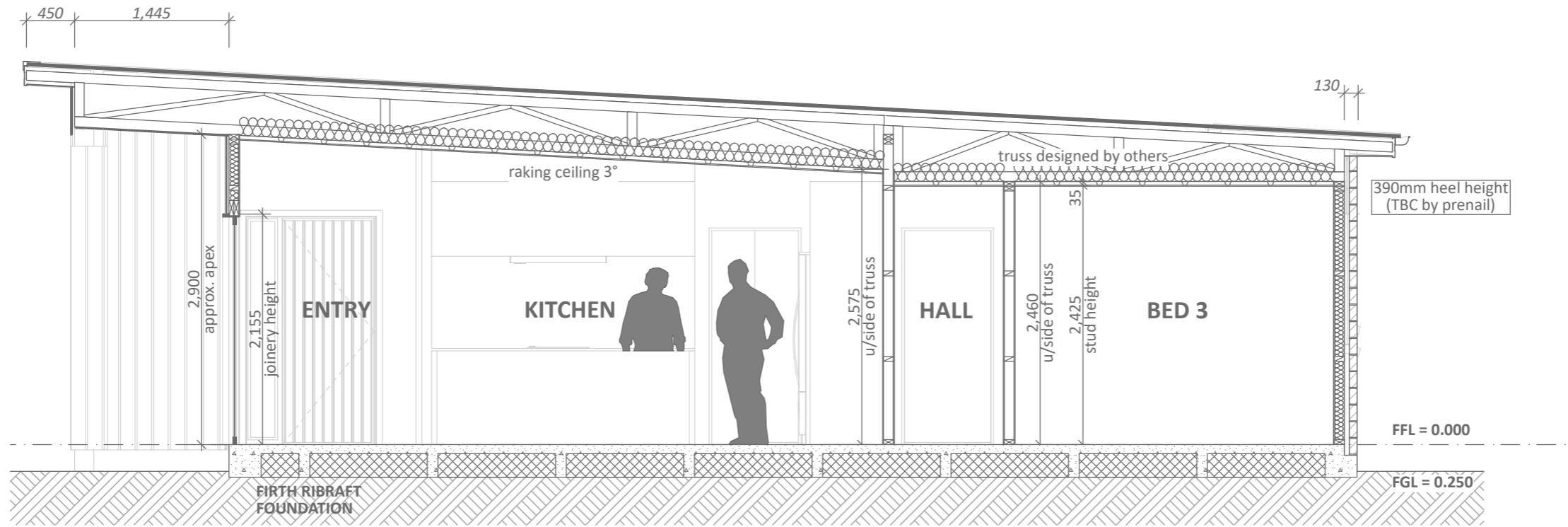

CROSS SECTION A

1:50

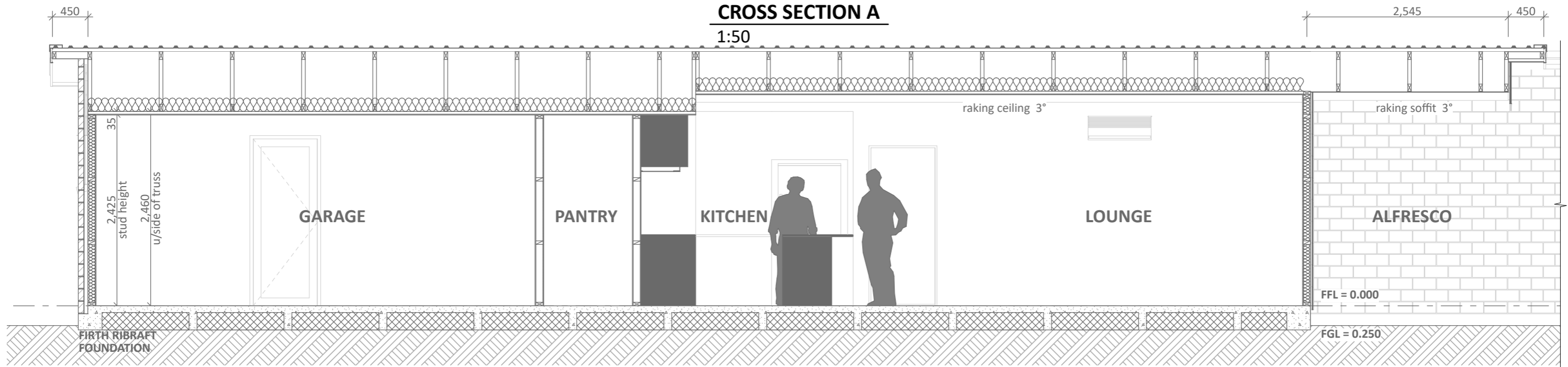

CROSS SECTION B

1:50

CONCEPT PLAN APPROVAL (confirmation to consent drawings)
 Signature _____ Date _____

CONCEPT ONLY
 MINOR VARIATIONS TO THE PLANS MAY BE NECESSARY DURING WORKING DRAWINGS DUE TO BRACING REQUIREMENTS, ENGINEERING AND UNFORSEEN SITE CONDITIONS



Barrett Homes

Project No:	OAK24	Designed:	CS	Wind:	HIGH	Drawing:	CROSS SECTION	Date:	15/05/2026
Plan:	KOWHAI	Drawn:	-	EQ:	1	Client Name:	BARRETT HOMES (TARANAKI) LTD.	Rev:	
Version:	2.0	Checked:	KB	Exposure:	D	Site Address:	LOT 24, TBA CUNNINGHAM LANE	Sheet:	7
				Council:	NPDC		STAGE 1, TE ARA TIMATA, OAKURA	Scale:	1:50

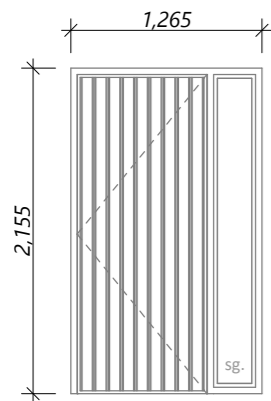

D-01
*Rebated joinery

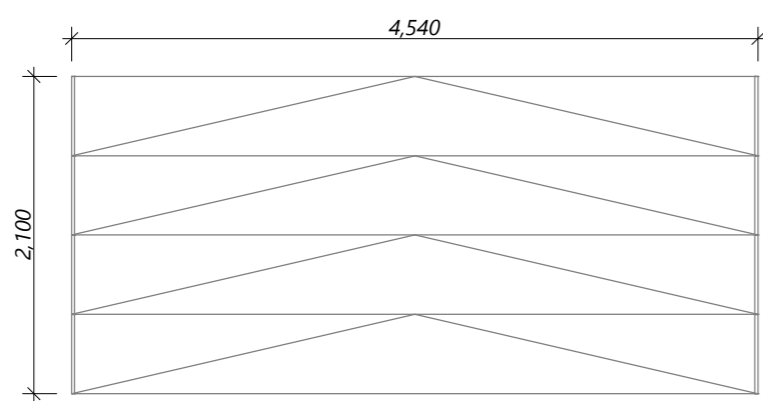

D-02
Insulated Section Panels*

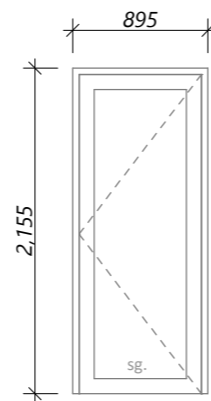

D-03
*Rebated joinery

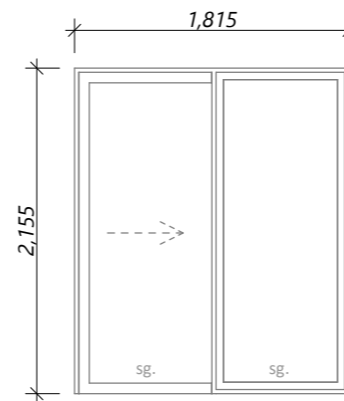

D-04
*Rebated Joinery

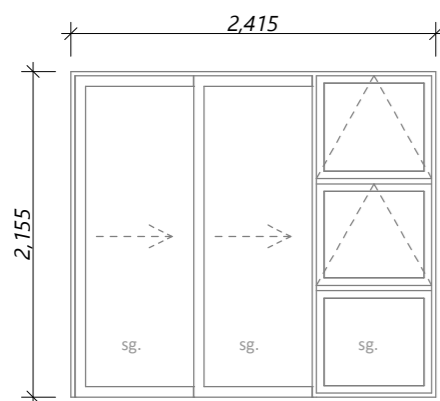

D-05, D-06
*Rebated joinery

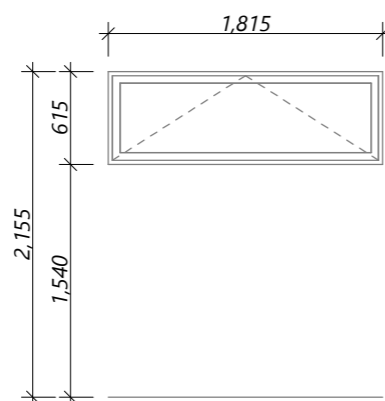

W-01, W-07

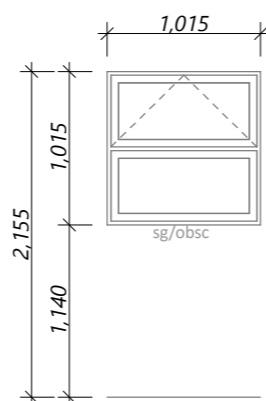

W-02, W-06

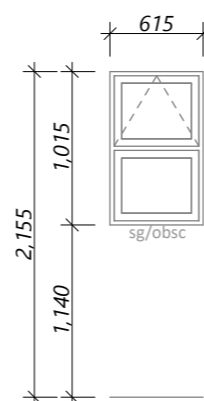

W-03

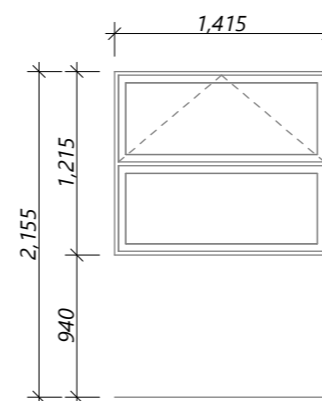

W-04, W-05x2

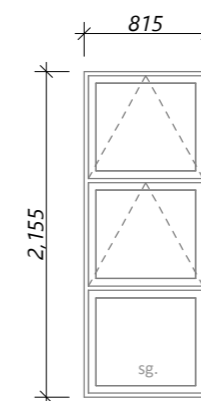

W-10

General notes:

Aluminium joinery head heights to be 2.155m (excludes rebated joinery units). Refer to floor plan for door & window sizes. Joinery schedule & sizes to be confirmed on site PRIOR to manufacture

Thermally improved double glazing to all window and door joinery including garage joinery.

Glazing in accordance with NZS 4223 & 2016 amendments.

All glazing clear float unless noted anywhere, (refer to joinery schedule)

- Low level glazing = Any glazing within 800mm from FFL, depending on size and proportions, safety glass or 5mm annealed will be required.

- Doors with glazing area > 0.75m² = safety glass

- Doors with glazing area < 0.75m² = 5mm annealed

- Side panels within 800mm of a door = safety glass, side panels not within 800mm of door considered a window.

sg = Safety glass as required by standards, joinery manufacturer to take precedence

ss = Safety stays (in accordance with NZBC:F4 clause 2.0)

obsc = Obscure glass

REBATED JOINERY

Rebated joinery sizes are to be confirmed with joinery manufacturer.

CONCEPT PLAN APPROVAL (confirmation to consent drawings)

Signature

Date

CONCEPT ONLY

MINOR VARIATIONS TO THE PLANS MAY BE NECESSARY DURING WORKING DRAWINGS DUE TO BRACING REQUIREMENTS, ENGINEERING AND UNFORSEEN SITE CONDITIONS



Project No:	OAK24	Designed:	CS	Wind:	HIGH	Drawing:	JOINERY SCHEDULE	Date:	15/05/2026
Plan:	KOWHAI	Drawn:	-	EQ:	1	Client Name:	BARRETT HOMES (TARANAKI) LTD.	Rev:	
Version:	2.0	Checked:	KB	Exposure:	D	Site Address:	LOT 24, TBA CUNNINGHAM LANE	Sheet:	8
				Council:	NPDC		STAGE 1, TE ARA TIMATA, OAKURA	Scale:	1:50