


Barrett Homes

# PATOTARA

ALL PLANS ARE COPYRIGHT TO BARRETT HOMES Ltd. All rights reserved. No part of this work covered by copyright may be reproduced or copied without written permission.

Barrett Homes

# PATOTARA

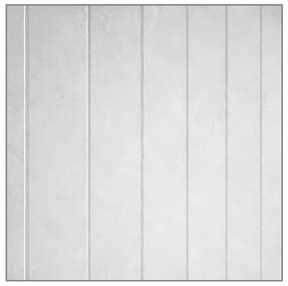

**Panel cladding**
*- Selected Smooth Panel cladding*



**Joinery**
*- Thermally improved glazing*



**Panel cladding**
*- EZPanel 50mm ACC Panel*



**Metal Roofing**
*- Trapezoidal profile*



**Aluminium cladding**
*- Aluminium cladding - Vertically fixed*

*Please note that the material images are for illustrative purposes only and may not directly represent the final product. For exact details, please refer to the specification.*

**ALL PLANS ARE COPYRIGHT TO BARRETT HOMES Ltd. All rights reserved. No part of this work covered by copyright may be reproduced or copied without written permission.**



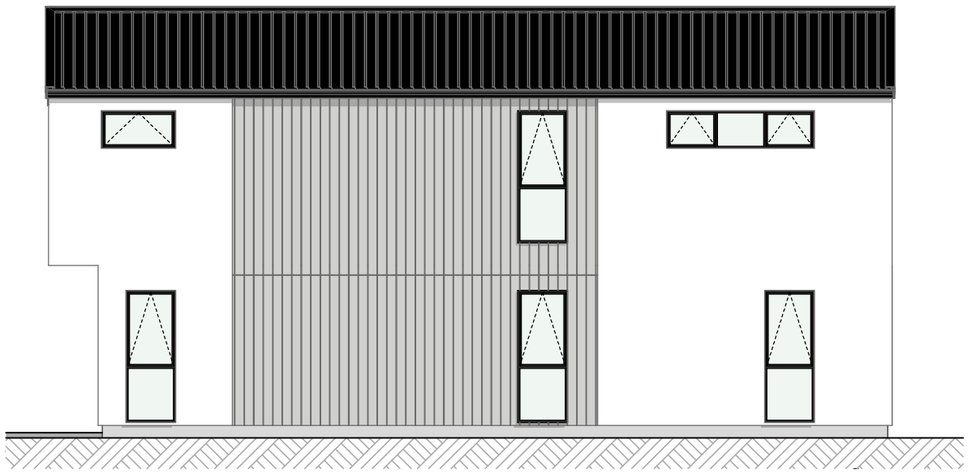

Barrett Homes

# PATOTARA

ALL PLANS ARE COPYRIGHT TO BARRETT HOMES Ltd. All rights reserved. No part of this work covered by copyright may be reproduced or copied without written permission.



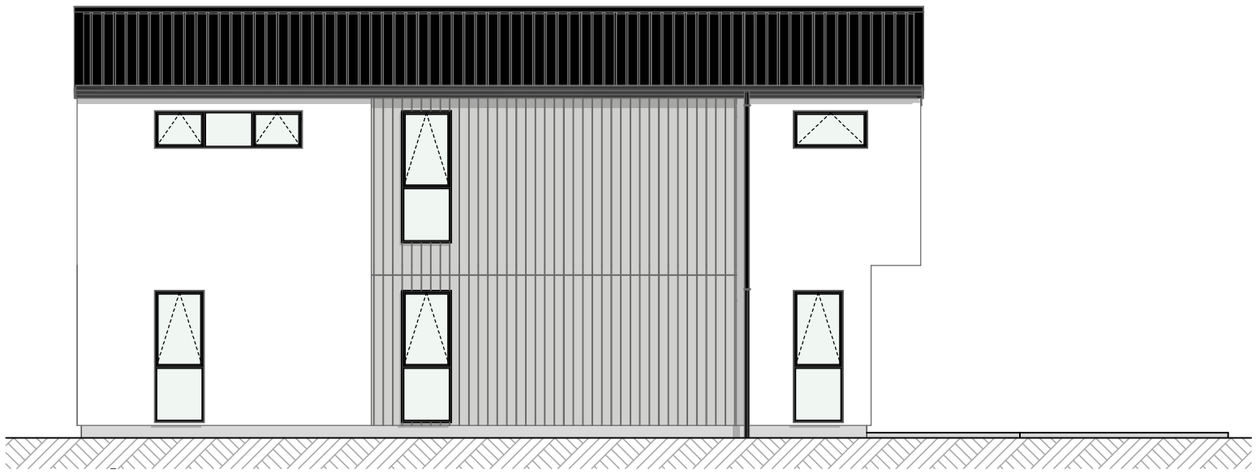

Barrett Homes

# PATOTARA

ALL PLANS ARE COPYRIGHT TO BARRETT HOMES Ltd. All rights reserved. No part of this work covered by copyright may be reproduced or copied without written permission.

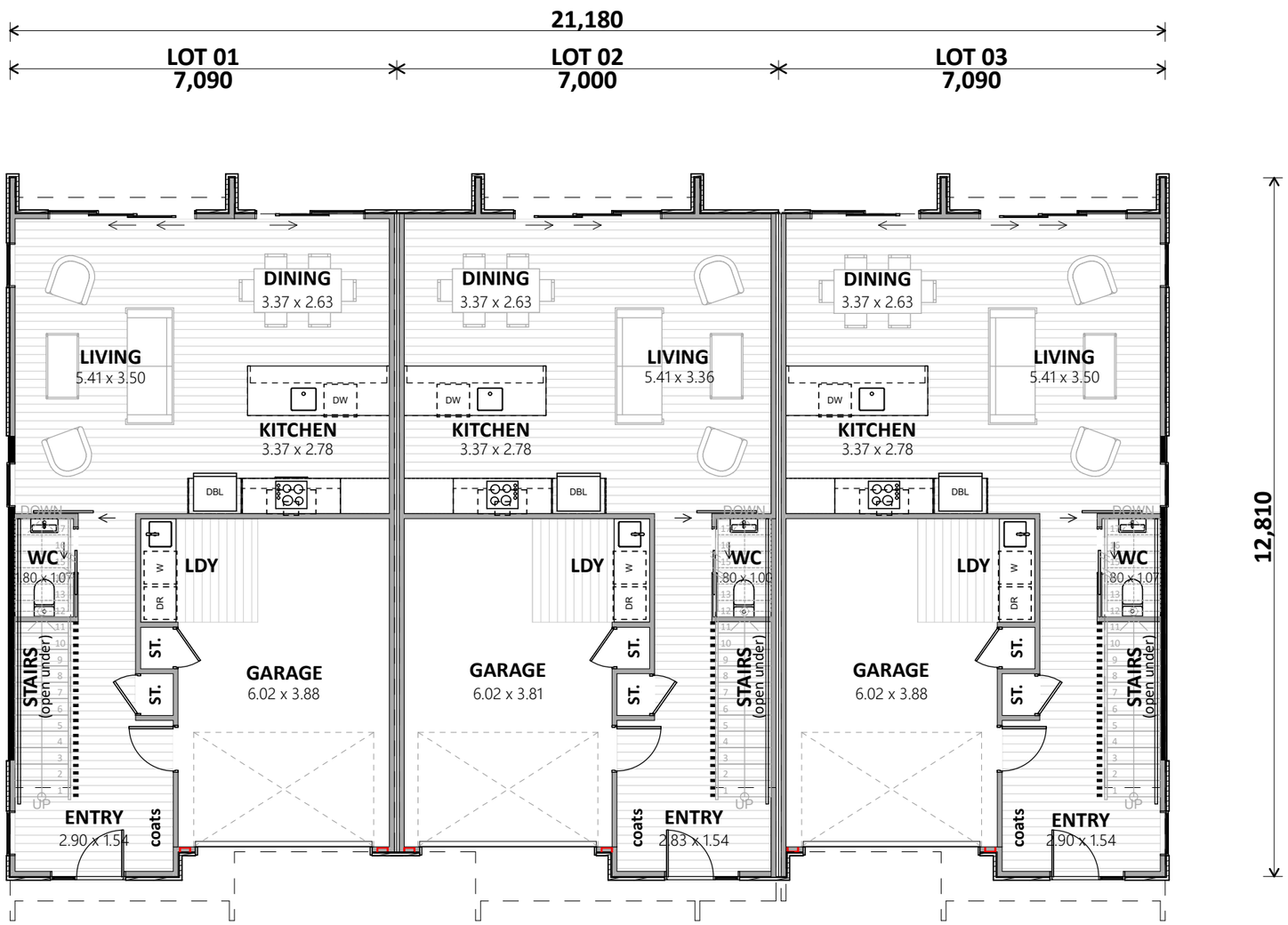


Barrett Homes

# PATOTARA

## Floor Area:

Unit 01 (o/foundation): 83.84 $m^2$
Unit 02 (o/foundation): 82.78 $m^2$
Unit 03 (o/foundation): 83.90 $m^2$

## Cladding Key:

- **INNOVA Duragroove**
- **AAC Panel**
- **Aluminium Cladding**

Plan Scale @ A3: 1:100

**ALL PLANS ARE COPYRIGHT TO BARRETT HOMES Ltd. All rights reserved. No part of this work covered by copyright may be reproduced or copied without written permission.**

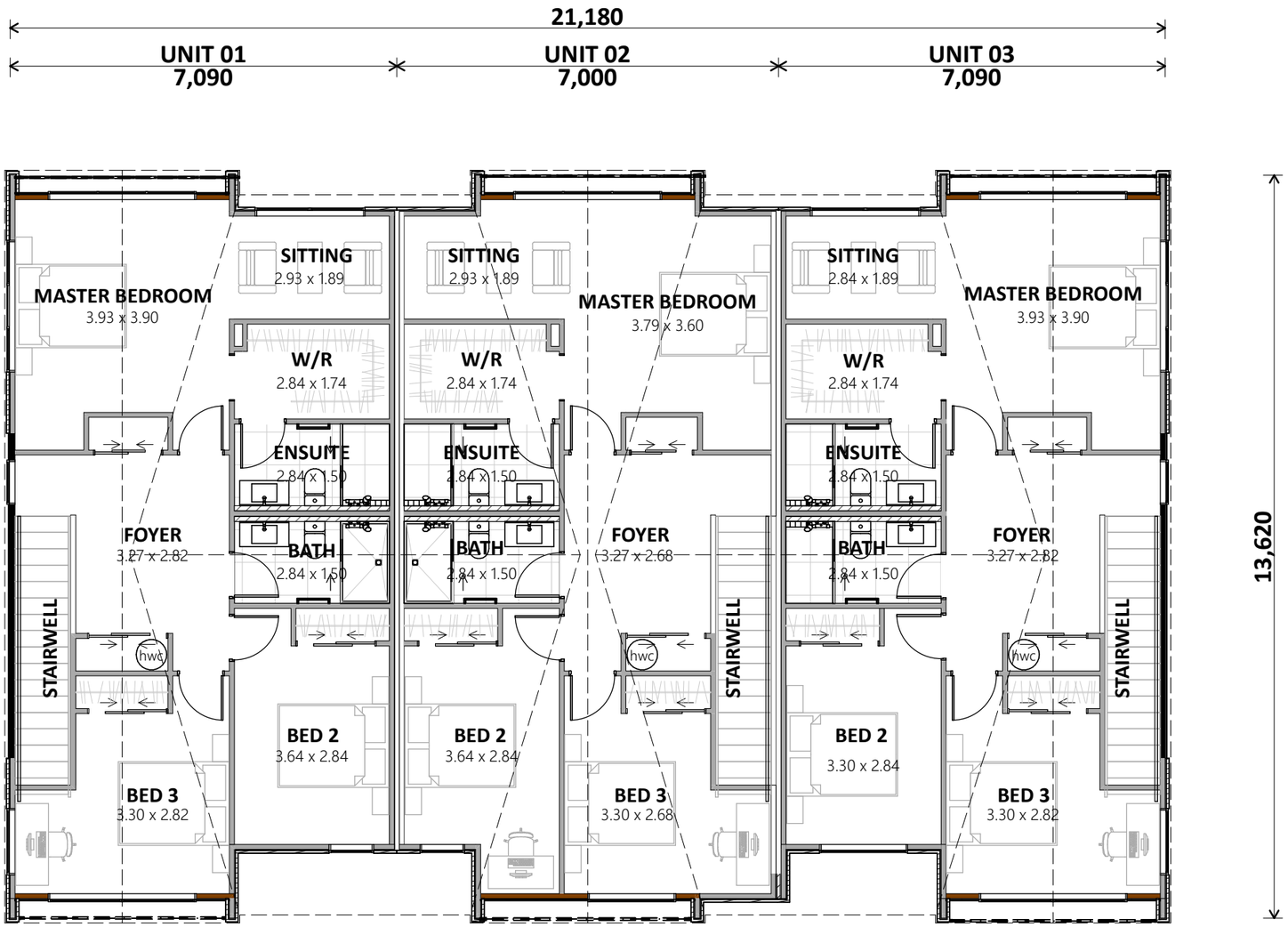


Barrett Homes

# PATOTARA

## Floor Area:

Unit 01 (o/frame): 82.46 m²
Unit 02 (o/frame): 81.70 m²
Unit 03 (o/frame): 82.54 m²

## Cladding Key:

- **INNOVA Duragroove**
- **AAC Panel**
- **Aluminium Cladding**

Plan Scale @ A3: 1:100

**ALL PLANS ARE COPYRIGHT TO BARRETT HOMES Ltd. All rights reserved. No part of this work covered by copyright may be reproduced or copied without written permission.**