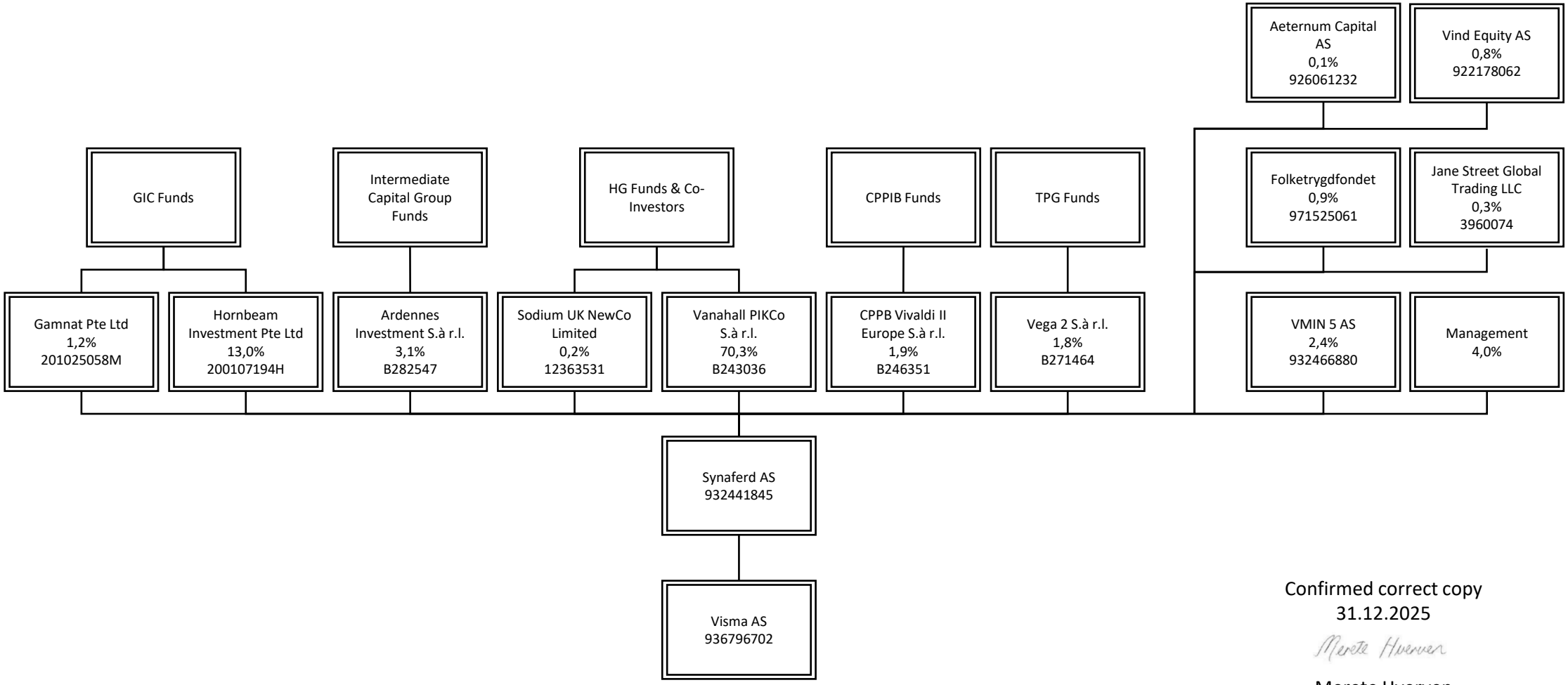

Confirmed correct copy
31.12.2025

Merete Hverven

Merete Hverven
CEO, Visma AS

All companies are 100% owned unless otherwise stated.

- **Visma Deutschland Holding GMBH** Berlin, HRB253096B
  - **BuchhaltungsButler GMBH** Berlin, HRB139358
  - **Taxy.io GmbH** Aachen, DE321008516 (30.0%)
  - **milia GmbH** Cologne, DE346801319 (33.3%)
  - **pathway solutions GmbH** Hamburg, HRB151552 (55.6%)
- **CXM Holding NV** Antwerp, 685989245
  - **TwinnTax** 0736.391.138 (70.0%)
  - **Declaree Beheer BV** Rotterdam, NL858361693B01
    - **Dicom Expense AB** Solna, 556560-0490
    - **Declaree GmbH** Frankfurt, DE352197230
    - **Declaree BV** Rotterdam, NL858367968B01
    - **Mobilexpense Nordics AB** Solna, 556977-0836
    - **Mobilexpense SA** Brussels, 0472505509
      - **Mobilexpense Portugal LDA** Lisbon, 517141353
      - **Mobilexpense Romania SRL** Iaşi, RO36716605
- **SynUp NV** Hasselt, 0698779882
  - **Syntegro NV** Hasselt, 0890756641
    - **Arinto BV** Hasselt, 0675503347
- **Visma Belgium Holding BV** Antwerpen, 0754932390
  - **Accountants Academy BV** Destelbergen, 0745369477
  - **DW Innovation BV** Antwerp, 0713974042
    - **KMO toolbox BV** Antwerp, 0755551806
    - **Changers BV** Antwerp, 0694987875
  - **Bizzcontrol BV** Ghent, 0746718173 (50.1%)
  - **Silverfin NV** Gent, 524802662
    - **Silverfin Software SARL** Luxembourg, B279603
    - **Silverfin Software LTD** London, 10322491
    - **Silverfin Software BV** Voorschoten, 70515921
  - **Teamleader NV** Ghent, 0899623035 (94.0%)
    - **Teamleader France SARL** Paris, 824131379
    - **Teamleader CRM Spain SLU** Madrid, B87562955
    - **Teamleader Deutschland GmbH** Berlin, HRB171031
    - **Vectera BV** Ghent, 0653859380
    - **Teamleader Nederland BV** Amsterdam, 63326426
  - **Visma Bouwsoft NV** Meetkerke, 0466415194
  - **AdminPulse BV** Bornem, 475384429
  - **Admisol NV** Ghent, 0471029822
  - **Let's App BV** Puurs-Sint-Amands, 0752709706
- **Visma International Holding AS** Oslo, 916911661
  - **Visma Labs s.r.o.** Košice, 51922100 (0.13% by Visma Norge Holding AS)
  - **Chaintrust SAS** Paris, 842804858 (82.0%)
  - **KBOSS.hu Kft** Budapest, 109303201
  - **quarksUp SAS** Paris, FR44433898988
  - **BrainSHARE IT sp. z o.o.** Krakow, 408077
  - **ContaAzul International Holdings Corporation** Road Town, 1679918 BVI
    - **ContaAzul LLC** Dover, 36-4717997
      - **ContaAzul Software Ltda** Joinville, 05.206.246/0001-38
      - **Conta Azul Securitizadora SA** Joinville, 53.103.968/0001-00
      - **ContaAzul Instituicao de Pagamento Ltda** Joinville, 47.381.104/0001-57
      - **Swipe Servicos Digitais Ltda** Joinville, 29.133.034/0001-36
      - **ContaAzul Holding Patrimonial BR Ltda** Joinville, 46.956.054/0001-26
  - **Nexcer SAS** Rennes, 834 979 387 (35.0%)
  - **InExchange EHF** Reykjavik, 431006-1540
  - **Alavie S.r.l** Desio, 3820160962 (50.1%)
  - **Visma Chile Holding SPA** Ñuñoa, 78.075.792-2
    - **Vixonic SpA** Las Condes, 76141707-K
    - **Linq SpA** Las Condes, 76.584.218-2
      - **Nivelat Educa SpA** Las Condes, 76.944.594-3
      - **Garoo SPA** Las Condes, 76.569.625-9
      - **People First Chile SpA** Las Condes, 76.215.779-9
      - **Testcloud SpA** Las Condes, 76.330.611-9
      - **Talana Peru SAC** Lima, 20607264059
    - **Gaxu Soluciones SA** Las Condes, 96940260-2
    - **Recrea Systems SL** Las Palmas de Gran Canaria, B35635648
    - **Intercapit SA** Las Condes, 96864130-1
    - **Rexmas SA** Las Condes, 77428227-0
    - **Rindegastos SpA** Las Condes, 76.271.948-7 (60.0%)
      - **Rindegastos Argentina SRL** Buenos Aires, 30-71822500-7
      - **Rindegastos Mexico SRLCV** Mexico City, 211004NA3
      - **Rindegastos Colombia SAS** Bogota, 901609691-3
      - **Rindegastos Peru SAC** Lima, 20604204969
    - **Woffu Job Organizer SL** Barcelona, B66473869
    - **Declarando Asesores 3.0 SL** Castelló de la Plana, B12936720
    - **Payday EHF** Kópavogur, 520417-2570 (66.7%)
    - **Comunidad Feliz Chile SpA** 76.474.965-0 (55.0%)
      - **Comunidad Feliz Servicios TI SRLCV** CFS1808284P2
      - **Comunidad Feliz Corredores de Seguros SpA** 77.677.116-3
    - **Laudus SA** Providencia, 99544700-2 (80.0%)
  - **Prosaldo.net Beteiligungs-GMBH** Vienna, 493398k
    - **Prosaldo.net GMBH** Vienna, 493398k
  - **Holded Technologies SL** Barcelona, B66543778 (98.5%)
  - **Grupo Calipso SA** Buenos Aires, 30-70914735-4 (5% owned by Visma Norge Holding AS (VNH))
  - **InFakt Sp. z o.o.** Krakow, 9452121681
  - **Inqom SAS** Paris, 818188195 (92.2%)
  - **PDLC Tech Ltd** Stanley, 10744178 (60.0%)
  - **Visma Enterprise Ltd** Dublin, 735810
  - **Visma Chile SPA** Las Condes, 76948471-K (23% owned by Visma Uruguay SRL)
  - **Visma Enterprise SAC (0.15%/0.02% owned by VNH/Visma Uruguay SRL)** Miraflores, 20600255283
  - **Visma Uruguay SRL** Montevideo, 217656520016
    - **Zetech Soluciones Mexico SRLCV** Ciudad de México, ZSM1909139W8
  - **Visma Argentina SA** Buenos Aires, AR30-71220762-7 (1.82% owned by VNH)
    - **Contagram Argentina SRL** Buenos Aires, 30-71471994-3 (5% owned by Groupo Calipso SA)
    - **Sigma People SRL** Buenos Aires, 30-71771622-8 (50.1%)
  - **Entidad Iberica De Gestion Y Recuperacion De Activos SL** la Vall d'Uixó, B98291479 (50.1%)
  - **Addonomy Bulgaria EOOD** Sofia, 201282711
  - **MyCompanyFiles SAS** Versailles, 537687659 (65.3%)
  - **Visma Enterprise SAS** Bogota, 900639261
  - **Finthesis SAS** Lyon, 90926956500018 (60.0%)
  - **Soluciones Online SA** Buenos Aires, 30-71468765-0
  - **Merit Aktiva Sp. z o.o.** Łódź, 146723024
  - **Merit Tarkvara AS** Tartu, 10254977
  - **Finmatics GmbH** Vienna, 466381f (53.7%)
    - **Finmatics Magyarorszag kft** Budapest, 0109178952
    - **Finmatics Deutschland GmbH** Munich, HRB 200254
    - **Enteos GmbH** Vienna, 361861z
  - **Visma Labs Ltd** Dublin, 315794
  - **Elektronički Računi d.o.o.** City of Zagreb, 4151097 (85.2%)
  - **Visma Tech Unipessoal LDA** Porto, 516847384
  - **LPI Conseil SAS** Paris, FR03527571939 (80.0%)
  - **Moloni Lda** Vila Real, 513321527
    - **Moloni Software SL** Madrid, B88239090
  - **Fiscozen SpA** Milan, MI2502021 (75.0%)
  - **InvoiceXpress Lda** Lisbon, 508025338 (77.0%)
  - **Visma Tech UAB** Vilnius, 306156176
  - **Visma Software Sp. z o.o.** Krakow, KRS0000398803
  - **School Thing Limited** Dublin, 492315
- **Visma Treasury AS** Oslo, 912855481
- **Visma Finland Holding OY** Helsinki, 20748411
  - **Visma Amili OY** Turku, 0922741-2
  - **Kodia Oy** 3091743-4
  - **Suomen Vesitieto OY** Oulu, 2808881-7
  - **Oima OY** Oulu, 2402870-2
  - **Avalosys OY** Tampere, 2680563-2
  - **Enpros Oy** Joensuu, 27473238 (91.0%)
  - **Invian Oy** Helsinki, 2157131-2
  - **Visma Payments OY** Lappeenranta, 2486559-4
  - **Maventa OY**

Visma AS
Oslo, 936796702

- **Visma Romania Holding SRL**, Sibiu, RO35753435
  - **Visma Software SRL**, Sibiu, RO12131298
  - **Digital Keez SRL**, Bucharest, RO37888790
  - **Intelligent IT SRL**, Sibiu, RO18990059
- **Visma Danmark Holding A/S**, Copenhagen, 28854889
  - **Pensopay A/S**, Vejle, 36410876 (85.3%)
  - **Visma LogBuy ApS**, Copenhagen, DK29912971
  - **iVision ApS**, Silkeborg, 20644893
  - **Intempus ApS**, Copenhagen, 34696977
  - **Merc IT ApS**, Odense M, 29785643
  - **Visma Acubiz A/S**, Copenhagen, DK20950587
  - **Rackbeat ApS**, Copenhagen, 39086409 (88.4%)
  - **Plandisc A/S**, Aarhus, 37204854
  - **Upodi ApS**, Aarhus, 38558862
  - **efacto A/S**, Hellerup, 24223183
    - **efacto GMBH**, Hamburg, DE340368168
    - **efacto AS**, Oslo, 998082471
  - **Penneo A/S**, Copenhagen, 35633766
  - **Degndata ApS**, Aarhus, 33771797
  - **Temponizer A/S**, Grenaa, 33875401
  - **MySupply ApS**, Aalborg, 25894375
  - **TIMEmSYSTEM ApS**, Copenhagen, 32783899
  - **Visma Rating ApS**, Copenhagen, 40863753
  - **Meebook ApS**, Copenhagen, 34458103 (74.0%)
  - **Visma Enterprise A/S**, Copenhagen, 41016027
  - **November First A/S**, Copenhagen, 37367605
  - **Creditro A/S**, Esbjerg, 39181169 (99.3%)
  - **Visma DataLøn A/S**, Copenhagen, 48117716
  - **House of Control Denmark A/S**, Glostrup, 36506822
  - **Visma e-conomic A/S**, Copenhagen, 29403473
  - **Visma Dinero ApS**, Copenhagen, 34731543
  - **Zebon ApS**, Hellebæk, 32366449 (73.3%)
  - **Likvido Drift ApS**, Copenhagen, 43555391
  - **Visma Public Technologies A/S**, Aarhus, 37098922
  - **IMS A/S**, Aarhus, 25862015
  - **Visma Software A/S**, Copenhagen, 21728497
- **Visma Latvia Holding SIA**, Riga, 40103795330
  - **Jumis Pro SIA**, Riga, 42103112933
  - **Visma Labs SIA**, Riga, 40103863798
  - **Visma Enterprise SIA**, Riga, 40003734170
- **Visma Sverige Holding AB**, Växjö, 5566748983
  - **Vklass AB**, Stockholm, 556992-5992
  - **Winvoice AB**, Södertälje, 559326-4996
  - **Asivo Solutions AB**, Göteborg, 556649-8563
    - **TooEasy AB**, Göteborg, 556950-4557
  - **Bokio Group AB**, Göteborg, 5568737877 (53.4%)
    - **Bokio AB**, Stockholm, 559053-8426
  - **Blikk Sverige AB**, Piteå, 559093-8345
  - **Fordonskontroll Sverige AB**, Västerås, 556691-0732 (83.3%)
  - **Visma PubliTech AB**, Stockholm, 556515-6196
  - **Visma Smartskill AB**, Malmo, 559499-6505
  - **Nordic Peak AB**, Sundsvall, 556815-1889
  - **Visma NextGen AB**, Stockholm, 559240-6226
  - **Årsredovisning Online Sverige AB**, Stockholm, 556850-2610
  - **House of Control Sverige AB**, Bromma, 556628-3320
  - **Inyett AB**, Helsingborg, 556780-4348
    - **Inyett AS**, Oslo, 916778058
  - **Scancloud AB**, Östersund, 5566771076
  - **Ljungby Hjulet 3 AB**, Ljungby, 556033-1208
  - **Kontek Lön AB**, Ljungby, 556065-0318
  - **Accountec Sweden AB**, Gothenburg, 559163-8126 (62.7%)
  - **Svensk e-identitet AB**, Uppsala, 5567766992
  - **Egreement AB**, Stockholm, 5567004394
  - **Visma Proceedo AB**, Stockholm, 559271-3704
  - **Speedledger AB**, Göteborg, 556398-4904
  - **Visma DraftIt AB**, Malmo, 556578-3957
    - **Visma DraftIt AS**, Oslo, 817815782
  - **Visma Momentum Solutions AB**, Stockholm, 556731-9602
  - **InCloud HR AB**, Hallerna, 559162-3805
  - **Visma Lindhagen AB**, Stockholm, 556745-2155
  - **Flex Applications Sverige AB**, Orebro, 556616-1948
    - **Flex Applications Stockholm AB**, Solna, 556241-9357
  - **Visma Tech AB**, Stockholm, 556438-3544
  - **Visma Enterprise AB**, Stockholm, 556329-3280
  - **Krogdirekt AB**, Linköping, 556732-5914
  - **Visma Finance AB**, Stockholm, 556990-3445
  - **VSH dormant**, Växjö, 556357-0430
  - **Visma Advantage AB**, Stockholm, 5566976139
  - **Visma Amili AB**, Helsingborg, 556439-5670
  - **Visma Spcs AB**, Växjö, 556252-9155
  - **InExchange Factorum AB**, Stockholm, 5567009971
  - **Visma Software AB**, Malmö, 556567-5906
  - **Xedule BV**, Eindhoven, 11057339
  - **ProActive Software Nederland BV**, Haarlem, 34268115
  - **BV HealthConnected Holding**, Alkmaar, 860092495
    - **BV HealthConnected**, Alkmaar, 860092501
  - **GearSoft BV**, Amsterdam, 854339656
  - **Globe Solutions BV**, Amersfoort, 59694416
    - **Globe Software BV**, Amersfoort, 37146564
  - **Your Next Concepts BV**, Utrecht, 67405878
  - **Peple BV**, Amersfoort, 91922615
  - **ForceWeb BV**, Amsterdam, 64335763
  - **ZD Group BV**, Breukelen, 81150202 (76.6%)
    - **Caresharing Inc**, Cebu, CS200830222
    - **Caresharing BV**, Breukelen, 14105430

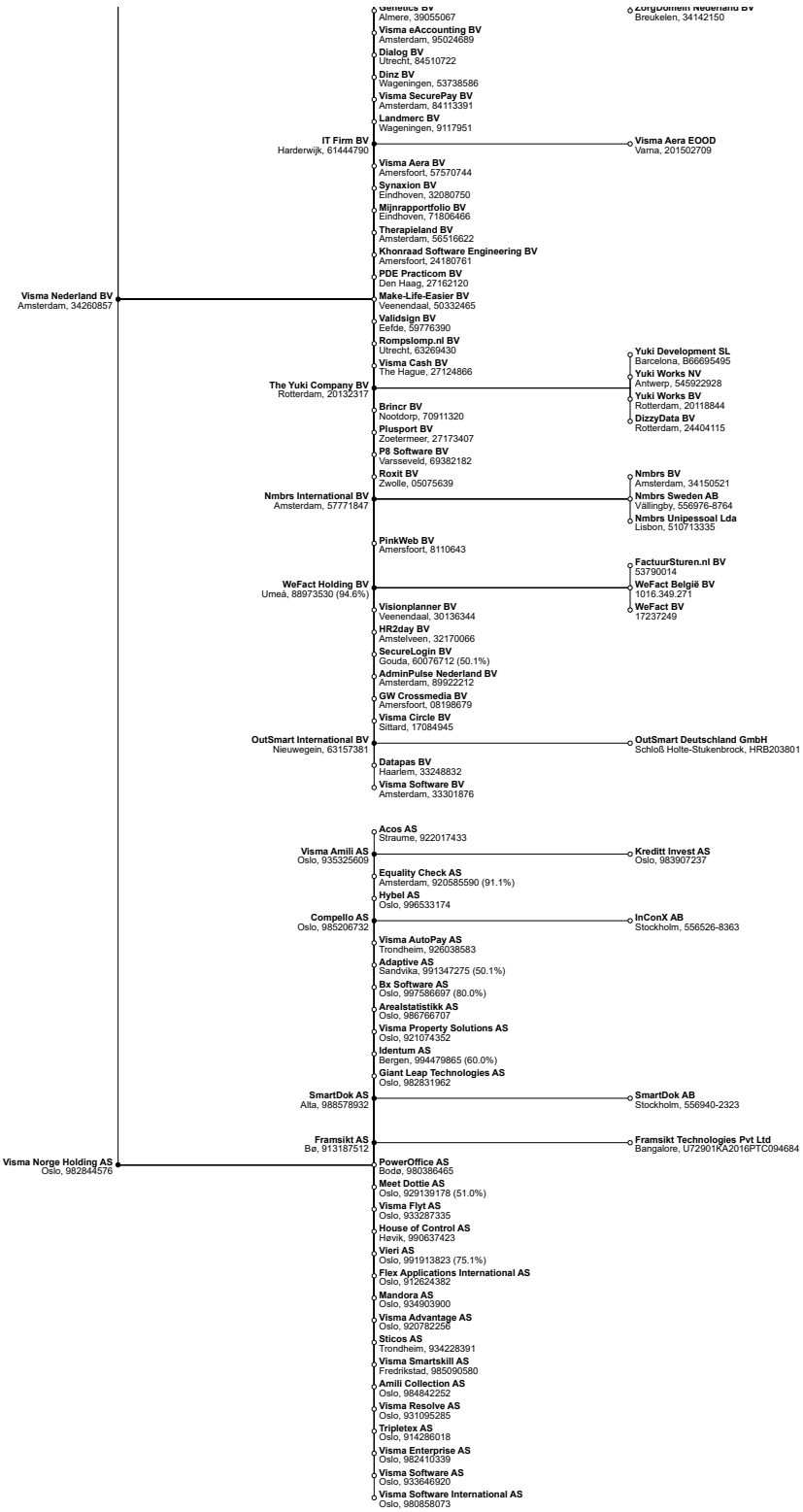
Visma Nederland BV
Amsterdam, 34260857
Genetics BV
Almere, 39055067
Visma eAccounting BV
Amsterdam, 95024699
Dialog BV
Utrecht, 84510722
Dinz BV
Wageningen, 53738586
Visma SecurePay BV
Amsterdam, 84113391
Landmerc BV
Wageningen, 9117951
IT Firm BV
Harderwijk, 61444790
Visma Aera EOOD
Varna, 201502709
Visma Aera BV
Amersfoort, 57570744
Synaxion BV
Eindhoven, 32080750
Mijnrapportfolio BV
Eindhoven, 71806466
Therapieland BV
Amsterdam, 56516622
Khonraad Software Engineering BV
Amersfoort, 24180761
PDE Practicom BV
Den Haag, 27162120
Make-Life-Easier BV
Veenendaal, 50332465
Validsign BV
Eefde, 59776390
Rompslomp.nl BV
Utrecht, 63269430
Visma Cash BV
The Hague, 27124866
The Yuki Company BV
Rotterdam, 20132317
Yuki Development SL
Barcelona, B66695495
Yuki Works NV
Antwerp, 545922928
Yuki Works BV
Rotterdam, 20118844
DizzyData BV
Rotterdam, 24404115
Brincr BV
Nootdorp, 70911320
Plusport BV
Zoetermeer, 27173407
P8 Software BV
Varsseveld, 69382182
Roxit BV
Zwolle, 05075639
Nmbrs International BV
Amsterdam, 57771847
Nmbrs BV
Amsterdam, 34150521
Nmbrs Sweden AB
Vällingby, 556976-8764
Nmbrs Unipessoal Lda
Lisbon, 510713335
PinkWeb BV
Amersfoort, 8110643
WeFact Holding BV
Umeå, 88973530 (94.6%)
FactuurSturen.nl BV
53790014
WeFact België BV
1016.349.271
WeFact BV
17237249
Visionplanner BV
Veenendaal, 30136344
HR2day BV
Amstelveen, 32170066
SecureLogin BV
Gouda, 60076712 (50.1%)
AdminPulse Nederland BV
Amsterdam, 89922212
GW Crossmedia BV
Amersfoort, 08198679
Visma Circle BV
Sittard, 17084945
OutSmart International BV
Nieuwegein, 63157381
OutSmart Deutschland GmbH
Schloß Holte-Stukenbrock, HRB203801
Datapas BV
Haarlem, 33248832
Visma Software BV
Amsterdam, 33301876
Visma Norge Holding AS
Oslo, 982844576
Acos AS
Straume, 922017433
Visma Amili AS
Oslo, 935325609
Kreditt Invest AS
Oslo, 983907237
Equality Check AS
Amsterdam, 920585590 (91.1%)
Hybel AS
Oslo, 996533174
Compello AS
Oslo, 985206732
InConX AB
Stockholm, 556526-8363
Visma AutoPay AS
Trondheim, 926038583
Adaptive AS
Sandvika, 991347275 (50.1%)
Bx Software AS
Oslo, 997586697 (80.0%)
Arealstatistikk AS
Oslo, 986766707
Visma Property Solutions AS
Oslo, 921074352
Identum AS
Bergen, 994479865 (60.0%)
Giant Leap Technologies AS
Oslo, 982831962
SmartDok AS
Alta, 988578932
SmartDok AB
Stockholm, 556940-2323
Framsikt AS
Bø, 913187512
Framsikt Technologies Pvt Ltd
Bangalore, U72901KA2016PTC094684
PowerOffice AS
Bodø, 980386465
Meet Dottie AS
Oslo, 929139178 (51.0%)
Visma Flyt AS
Oslo, 933287335
House of Control AS
Høvik, 990637423
Vieri AS
Oslo, 991913823 (75.1%)
Flex Applications International AS
Oslo, 912624382
Mandora AS
Oslo, 934903900
Visma Advantage AS
Oslo, 920782256
Sticos AS
Trondheim, 934228391
Visma Smartskill AS
Fredrikstad, 985090580
Amili Collection AS
Oslo, 984842252
Visma Resolve AS
Oslo, 931095285
Tripletex AS
Oslo, 914286018
Visma Enterprise AS
Oslo, 982410339
Visma Software AS
Oslo, 933646920
Visma Software International AS
Oslo, 980858073