We Rejoice in the Hope of the Glory of God

Romans 5:1,2

Ty Rumble

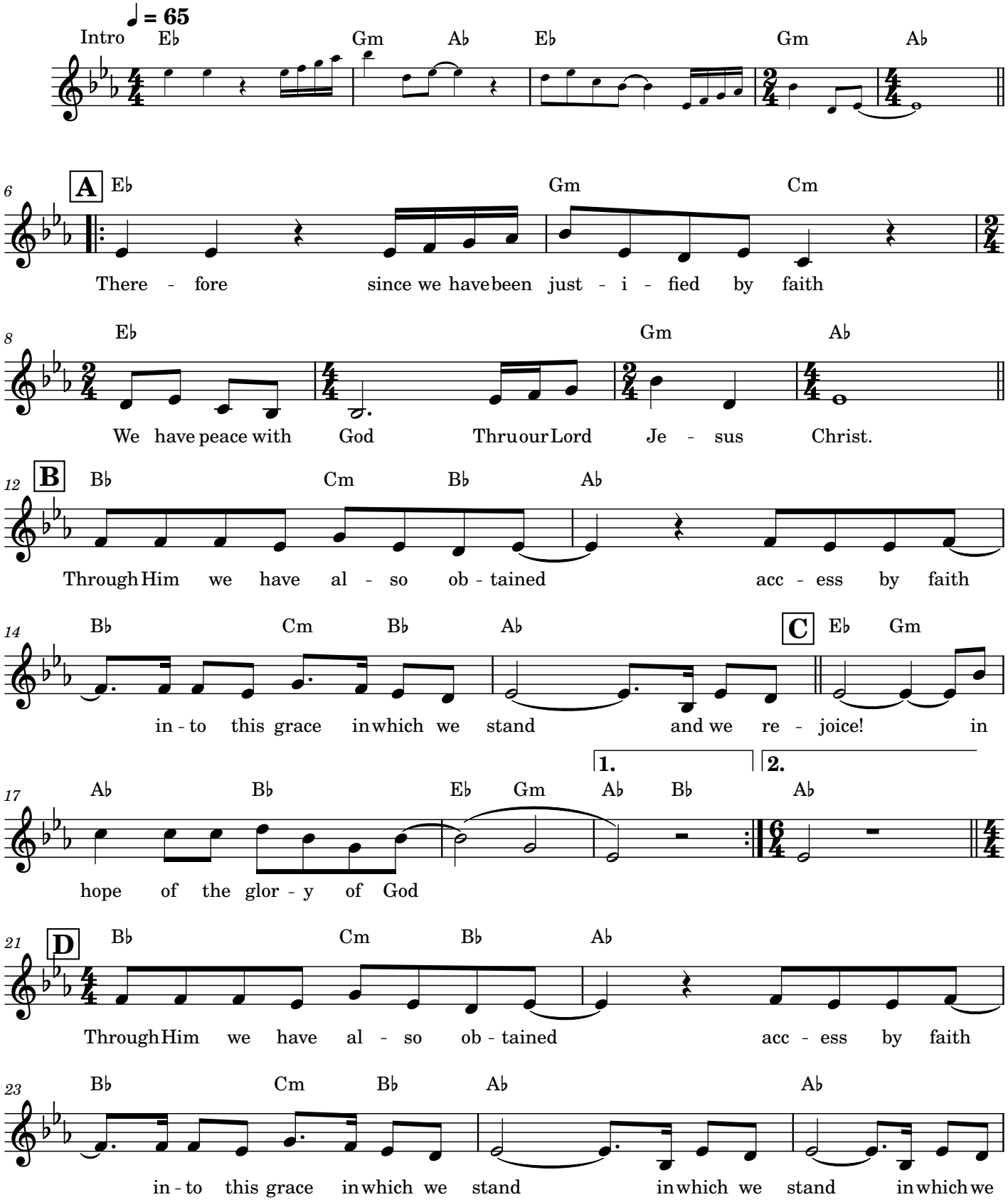

(c) 2026 Ty Rumble All rights Reserved

2

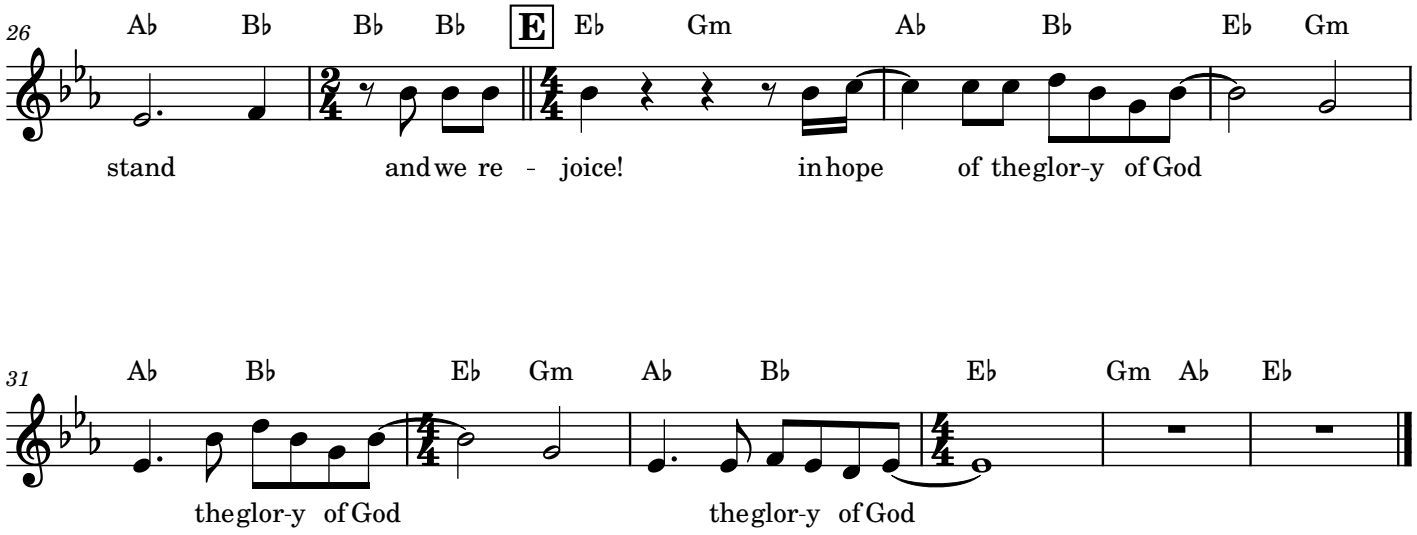

(c) 2026 Ty Rumble All rights Reserved