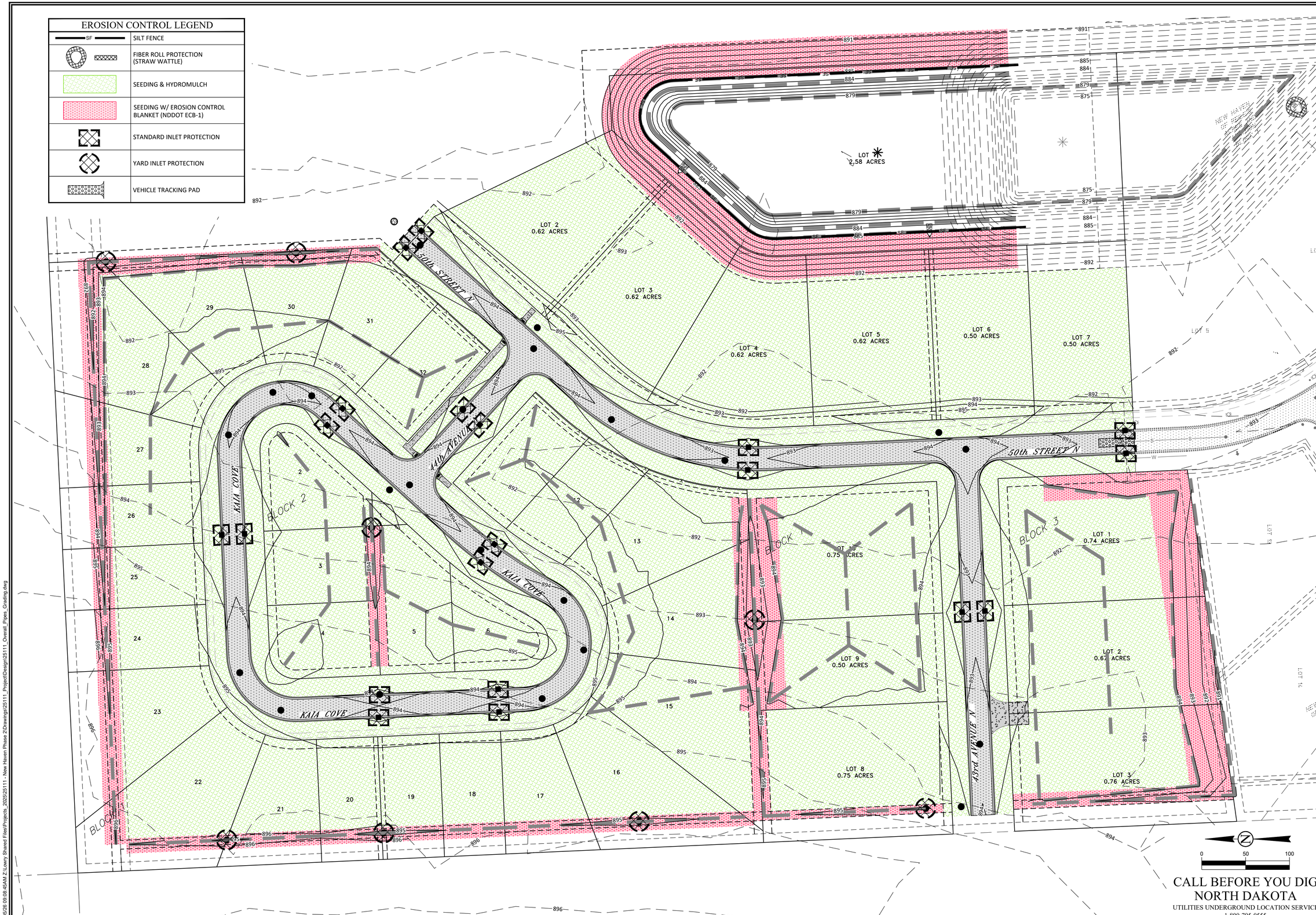

CALL BEFORE YOU DIG
NORTH DAKOTA
UTILITIES UNDERGROUND LOCATION SERVICE
1-800-795-0555

LOWRY
ENGINEERING
5306 51ST AVENUE SOUTH, SUITE A
FARGO, NORTH DAKOTA 58104

REVISIONS

IMPROVEMENT DISTRICT NO. NH-4
NEW HAVEN OF REILES ACRES 4TH ADDITION
REILES ACRES, ND

PRELIMINARY
NOT FOR
CONSTRUCTION

LE JOB #	25111
PROJECT DATE:	02/10/2026
CHECKED BY:	SAS
DRAWN BY:	PWB
APPROVED BY:	AJT

EROSION &
SEDIMENT CONTROL

05/05/26 09:08:45AM Z:\Lowry Shared Files\Projects_2025\25111 - New Haven Phase 2\Drawings\25111_Project\Design\25111_Overall_Pipes_Grading.dwg