

**HYBRIDGE<sup>®</sup>**  
LABORATORY

- ☐ Upper and lower arches in their entirety (Include palate, tuberosity, retromolar pads and vestibules)
- ☐ Bite scan from both sides of arch\*
- ☐ EZ Bow – scan of Index Wafer in mouth

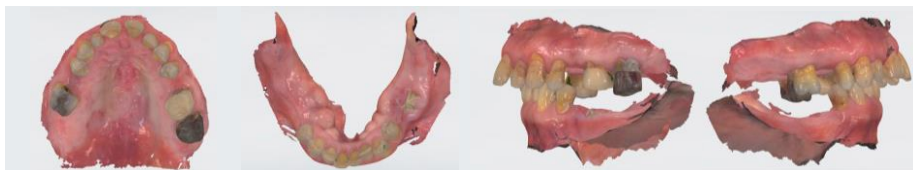

- ☐ Upper and lower alginate impressions (Include palate, tuberosity, retromolar pads and vestibules)
- ☐ Facebow
- ☐ Bite registration\*



Facebook

- ❑ Visit [HybridgeRx.com](https://HybridgeRx.com) to access the portal
- ❑ Create your lab rx, including Smile Analysis or use the Hybridge Smile Design App
- ❑ Upload your rx, photos and all scans

\* Save IOS Scans as STL files

\* Save CBCT scan as a set of single DCM files to a folder that is then zipped

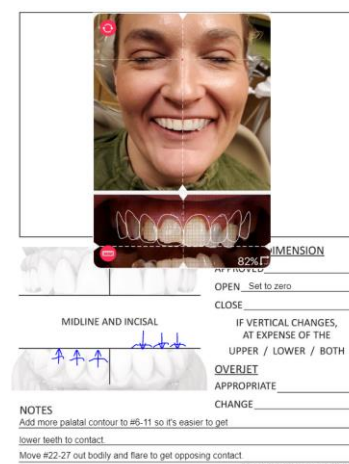
[illegible]

- ❑ Pre-op CT scan taken within previous 6 months
- ❑ Have patient bite on cotton roll to separate arches.
- ❑ Capture full maxilla, including sinuses. Capture full mandible.
- ❑ If any modifications to teeth have been made or if teeth have changed, take a new CT scan

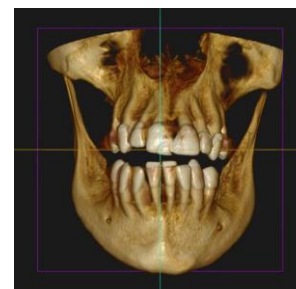

## CBCT Scan - YES

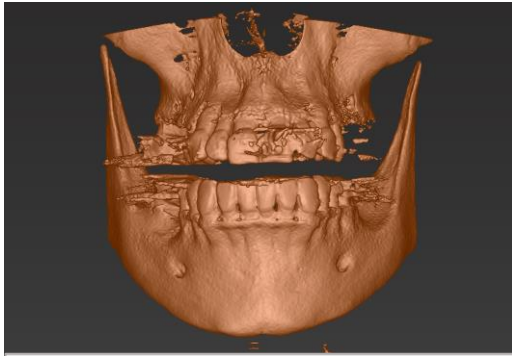

- Teeth separated
- Full field of view
- Full bone structures including sinuses, mental foramenae, full maxilla and mandible

## CBCT Scan - NO

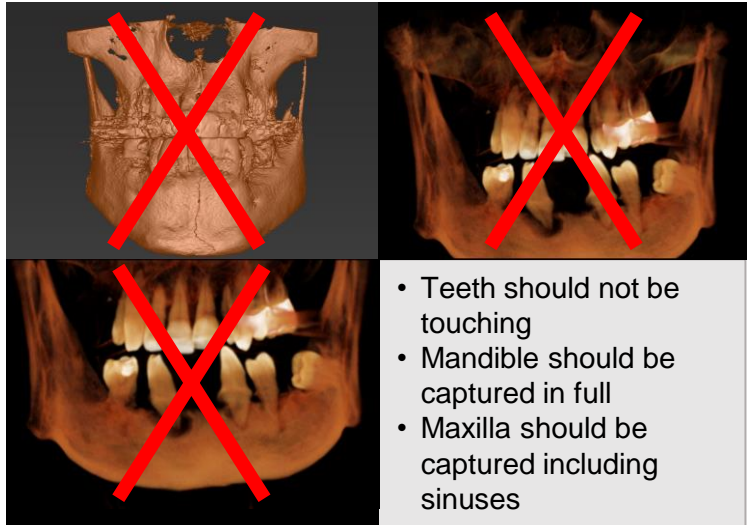

- Teeth should not be touching
- Mandible should be captured in full
- Maxilla should be captured including sinuses

## Intra-oral Scan - YES



Maxilla – please capture:

- Palate to vibrating line
- Tuberosity
- Vestibules
- Hamular notch

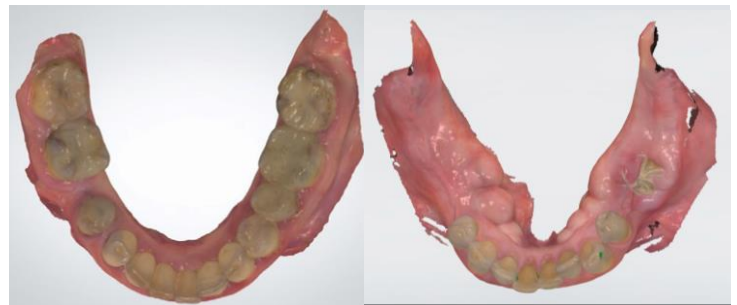

Mandible – please capture:

- Retromolar pads
- Vestibules

## Intra-oral Scan - NO



- Palate not captured
- Vestibules not captured
- Hamular notch and retromolar pad not captured