

Hybridge IOS Scanalog Checklist

Post Implant Capture

HYBRIDGE
LABORATORY

Wait for any tissue inflammation to settle down prior to scanning – this will prevent gaps between the ridge and the final Hybridge

SMILE ANALYSIS & OCCLUSAL ADJUSTMENT

1. Please take a smile design photo using the Smile Design App or your camera
2. Adjust occlusion so that it is ideal, if necessary



REMOVE PROVISIONAL & REMOVE SUTURES

1. Remove provisional and remove sutures, if necessary
2. Clean the provisional



INTRA-ORAL SCAN – IN THE MOUTH

1. Begin your scan at the distal of the first molar cantilever and scan **the entire edentulous areas** of the ridge, capturing all implants or MUA's
 - ☐ Be sure to capture tissue back to full cantilever length
 - ☐ It's important to get a crisp scan of the implant/MUA surface

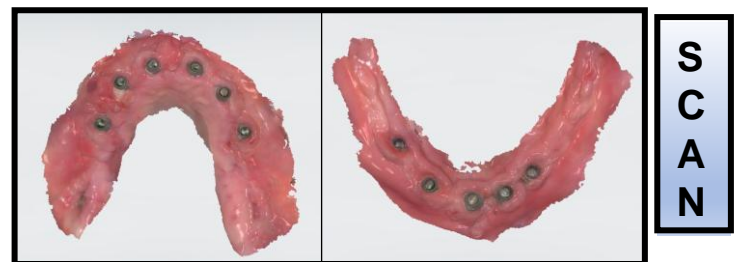

ATTACH SCANALOGS

1. Attach Hybridge Scanalogs to each site
 - ☐ Ensure each is completely seated



Hybridge IOS Scanalog Checklist

Post Implant Capture

INTRA- ORAL SCANS – OUT OF THE MOUTH

- 360 scan the provisional and seated analogs
 - ☐ Begin by scanning the teeth first, then move up and over to capture the intaglio
 - ☐ Next, hold the scanner perpendicular to the analogs and scan up from the intaglio along the length of the analog, then slightly back and forth to capture the mesial and distal of the analog
 - ☐ Lastly scan the lingual side of the analogs
 - ☐ Check the scan to ensure everything looks crisp and that there are no missing areas or double images. Re-scan, as necessary



SCANS

REPLACE PROVISIONAL & CAPTURE CR BITE

- Replace provisional in the mouth
- Capture CR bite scan from both sides of arch
 - ☐ Make sure patient is in correct centric relation and not clenching
 - ☐ Do your contact points match what you see in the mouth?
- Fill screw access holes.

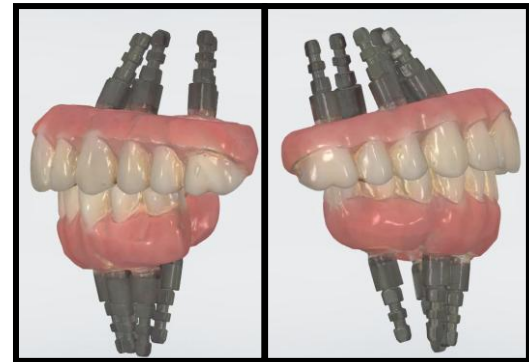

SCANS

Rx FILLED OUT COMPLETELY

- Visit Hybriderx.com to access the portal.
- Create your lab Rx, including Smile Analysis or use the Hybridge Smile Design App.
 - ☐ Be sure to notate any modifications you'd like in anterior tooth position, midline, arch form, etc.
- Choose either a Screw-Retained Printed Tryin or a Long Term Provisional in Box 5 or go to final in Box 6.
- Add the Rx to the patient's folder in your PC

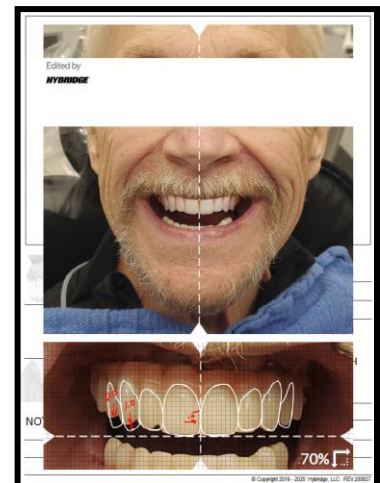

UPLOAD FILES TO HybridgeRx.com

- Locate the patient folder in your PC & Zip the folder
- In the Portal, find the patient's open case or create a new case if needed & upload the folder. You can also upload the Rx and ZIPPED IOS files individually

