

## Exporting from VaTech (Ez3D-i)

1. On your desktop, right click on an empty space. Go to “New” and click “Folder”. A folder will appear with highlighted blue text. Type in the patient name and push “Enter” on your keyboard.

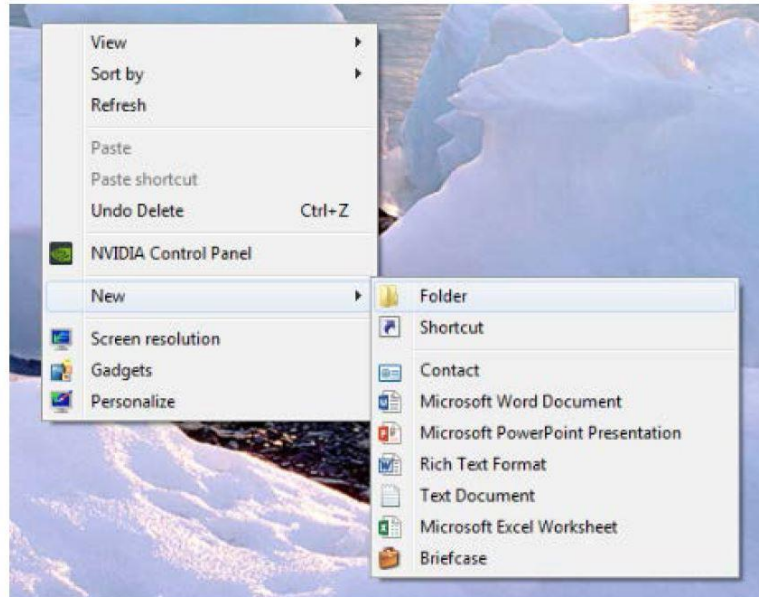

2. In your VaTech, open the patient scan. Click on “Main Menu”, then “Export”.

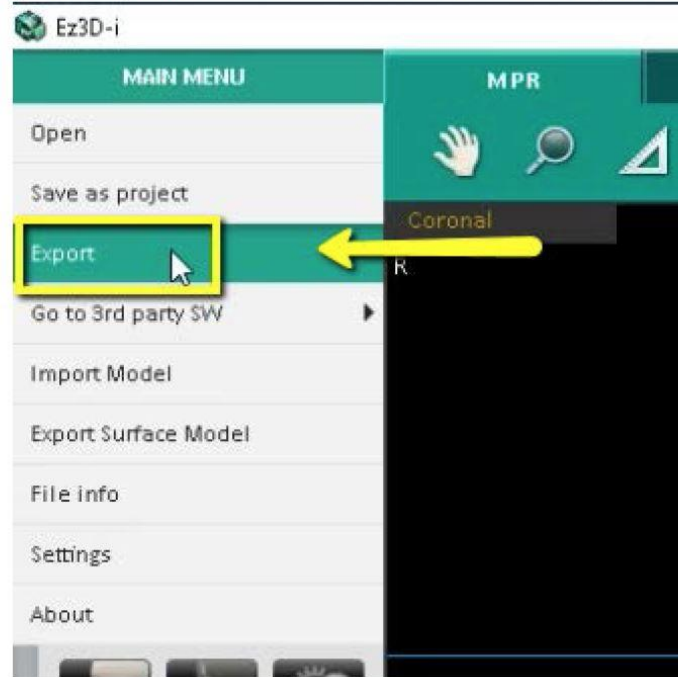

3. A pop up box will appear. For “Save Type”, select “Local Disk”. For Compression, select “Lossless”. Then check the items that you would like to export. Implant Concierge requires only the “DCM Files”. However, if you are a scanning site and would like to send the viewer to the Doctor, select “Viewer”. If you are wanting to export your treatment plan, select “Project File”. Then, click “Save”.

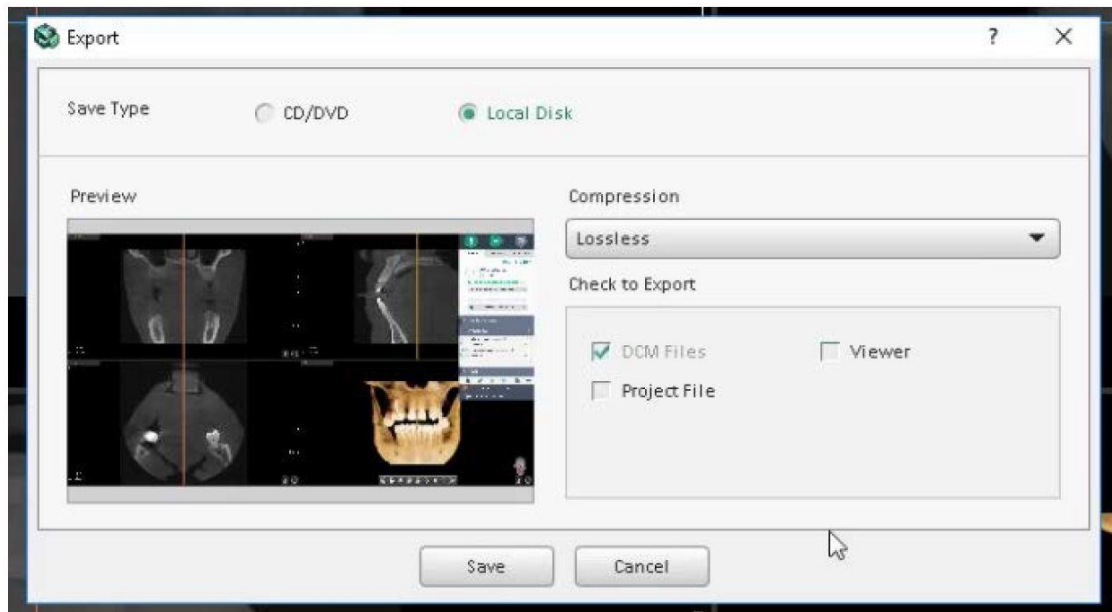

4. A second pop-up will appear for the save location. Select the folder you just created on the desktop, and click “Select Folder”. The DICOM files will begin to export. Once the files are exported, you will get a confirmation pop-up. Click “OK”.

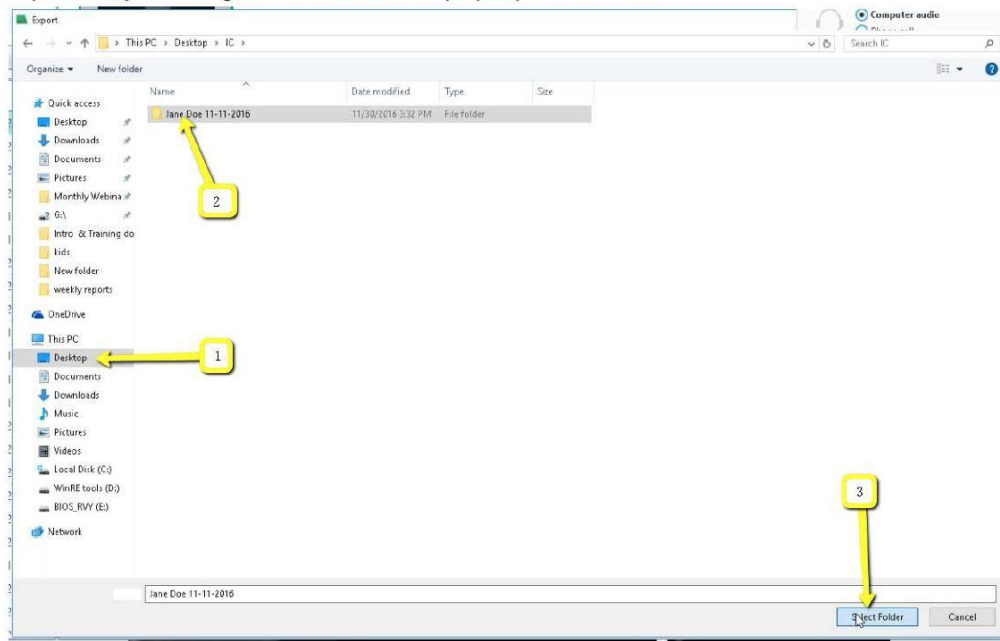

5. After the DICOM exports, go to the patients folder and verify the .dcm files were exported correctly; there should be several hundred files.

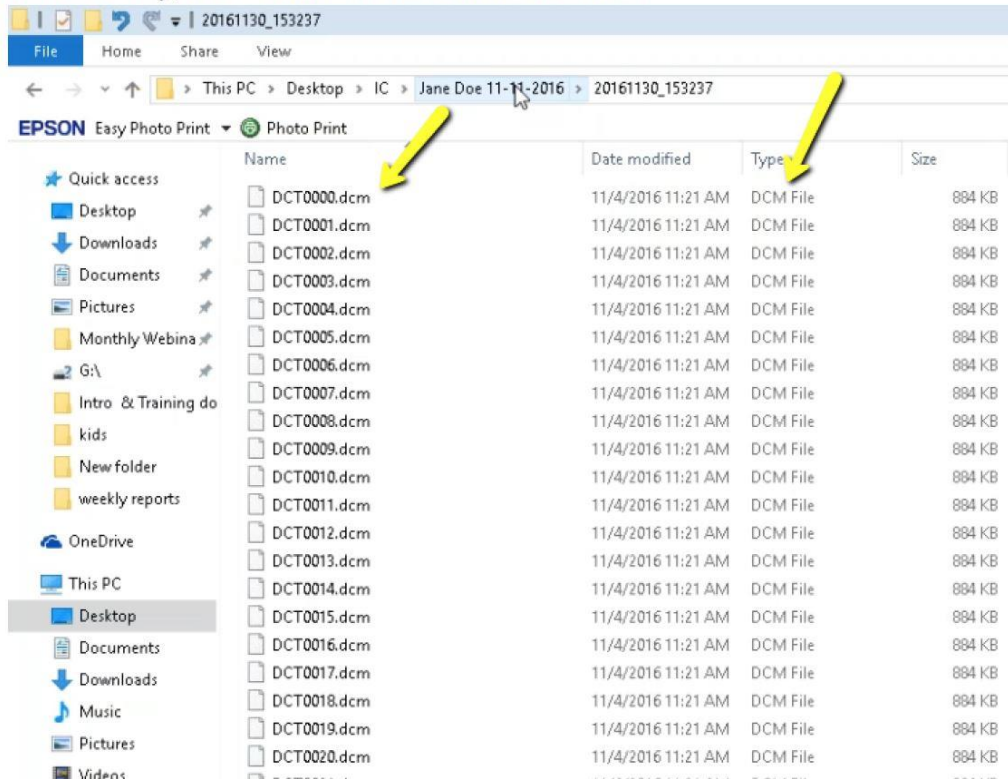

6. Go back to the desktop, right click on the patients folder, go to "Send to", and select "Compressed (zipped) folder". A duplicate folder will be made with either a zipper on it, or a blue "Z".

(\*\*\* If following a Dual Scan Protocol, please zip scans individually and label accordingly; i.e: "Patient Scan" and "Denture Scan" \*\*\*)



7. Upload your folders at [hybridgerx.com](http://hybridgerx.com).

FOR XD CASES, please contact the lab at (585)319-5399 for validation. Thanks!