

Smile Analysis Checklist

What to Capture & Send to the Lab

HYBRIDGE[®]

L A B O R A T O R Y

1. Use the Hybridge Smile Design App

- Take 2 photos with the patient sitting upright, looking straight at the camera. The Apps AI will help you design and share the ideal setup.

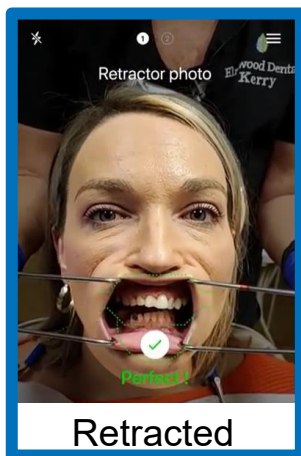

Retracted

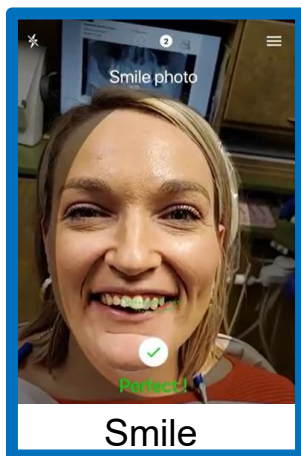

Smile

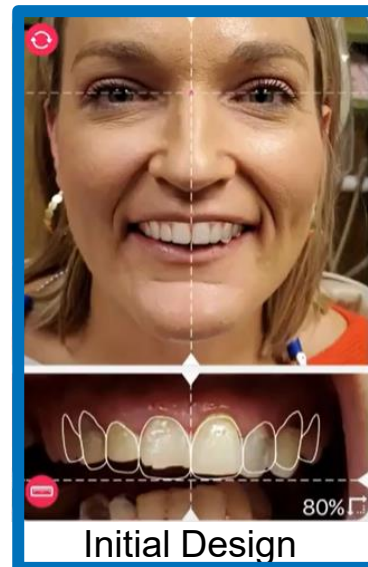

Initial Design

2. Lab Communication

- When design is complete and before hitting “Save”, take a screenshot, fill out patient information, click on “Send Now”, choose “Gmail” and send to lab@hybridgeimplants.com (and to yourself if desired for your patient file).

OR

- After hitting “Save”, select “Send to Hybridge” to automatically send to the Lab.
- *Pro Tip: add the screen shot to the Smile Analysis form and upload as an attachment in the Portal*

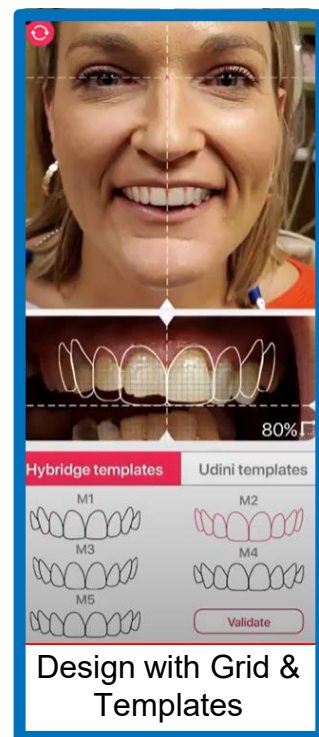

Design with Grid & Templates

Additional information to send:

Photo Series (typically taken at Initial Records)



Full Face Smile



“Duh” Position



Open Retracted



Centric Retracted



Smile

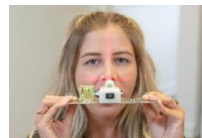

Facebow