

Initial Records Checklist

Dentate Start

Intra-oral Scan Capture

- ☐ Upper and lower arches in their entirety (Include palate, tuberosity, retromolar pads and vestibules)
- ☐ Bite scan from both sides of arch*
- ☐ EZ Bow – scan of Index Wafer in mouth

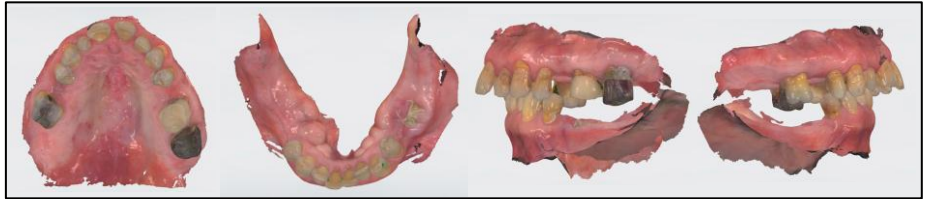

OR Analog Capture

- ☐ Upper and lower alginate impressions (Include palate, tuberosity, retromolar pads and vestibules)
- ☐ Facebow
- ☐ Bite registration*

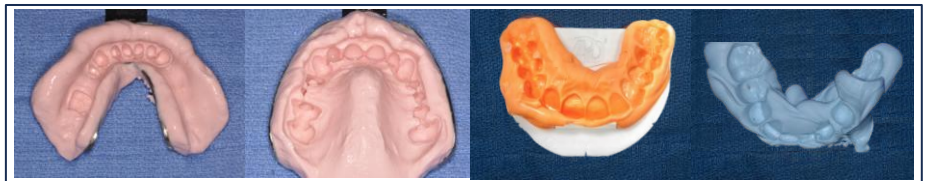

* Bite scan and bite registration must be patient's repeatable CR position

Photo Series



Full Face Smile

"Duh" Position

Open Retracted

Centric Retracted

Smile

Facebow

Create a Case in the Lab Portal

- ☐ Visit HybridgeRx.com to access the portal
- ☐ Create your Smile Analysis or use the Hybridge Smile Design App
- ☐ Upload your Rx, photos and all scans

* Save IOS Scans as STL files

* Save CBCT scan as a set of single DCM files to a folder that is then zipped



Click the QR code for a video tutorial

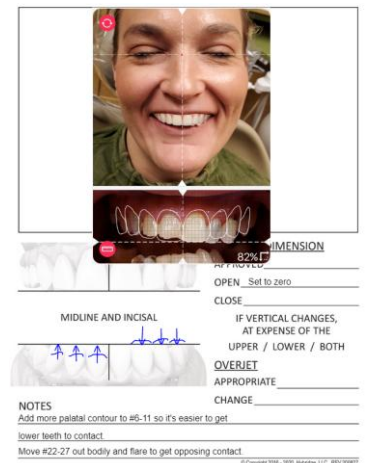

CT for Guided Surgery

- ☐ Pre-op CT scan taken within previous 6 months
- ☐ Have patient bite on cotton roll to separate arches.
- ☐ Capture full maxilla, including sinuses. Capture full mandible.
- ☐ If any modifications to teeth have been made or if teeth have changed, take a new CT scan

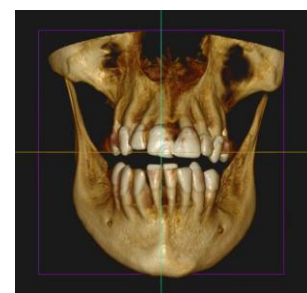

CBCT Scan - YES

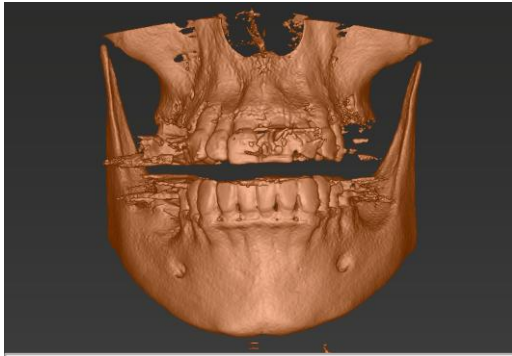

- Teeth separated
- Full field of view
- Full bone structures including sinuses, mental foramenae, full maxilla and mandible

CBCT Scan - NO

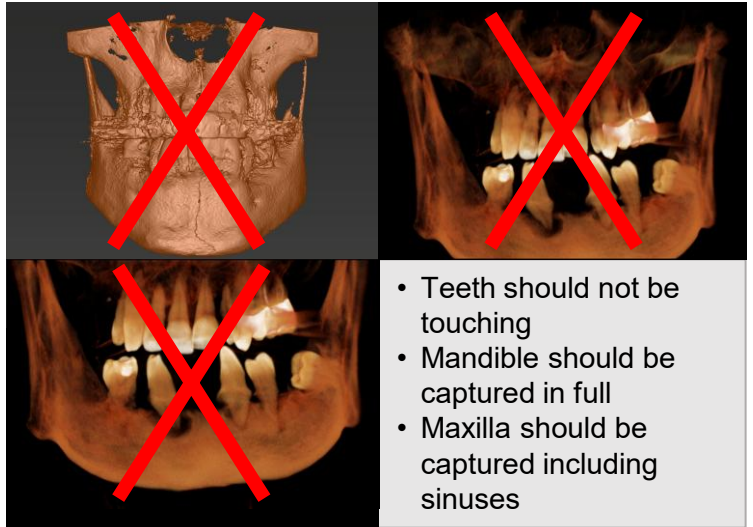

- Teeth should not be touching
- Mandible should be captured in full
- Maxilla should be captured including sinuses

Intra-oral Scan - YES



Maxilla – please capture:

- Palate to vibrating line
- Tuberosity
- Vestibules
- Hamular notch

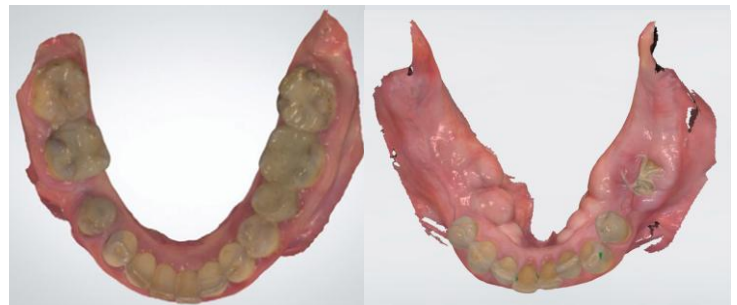

Mandible – please capture:

- Retromolar pads
- Vestibules

Intra-oral Scan - NO



- Palate not captured
- Vestibules not captured
- Hamular notch and retromolar pad not captured