

Post Implant CBCT Dual Scan Using a Fixed Provisional/Fixed Tryin

HYBRIDGE
LABORATORY

Wait for any tissue inflammation to settle down prior to scanning – this will prevent gaps between the ridge and the final Hybridge

Intra-oral Scan Capture

- ☐ Upper and lower arches with Provisionals in, including all teeth and markers if possible
- ☐ Bite scan from both sides of arch
- ✓ Do your contact points match what you see in the mouth?
- ✓ Make sure patient is in correct centric relation and not clenching.



Photos

- ☐ **Please take a retracted photo of patient in maximum intercuspation**
- ☐ Smile Design photo



Capture Tissue Using Reline Impression (Please notate on lab rx that this was done)

- ☐ Reline intaglio surface of PMMA with light body impression material
- ☐ Using 2-4 screws, seat in the mouth and lightly tighten screws
- ☐ Allow to set, then remove and proceed with out of mouth scan



OR

Capture Tissue Using Intra-Oral Scanner

- ☐ Capture all areas of the ridge and the implants.

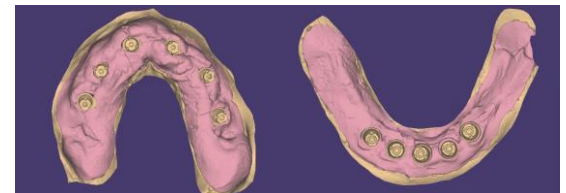

CBCT Scan – Out of the Mouth

- ☐ Ensure the scan appliance has markers in place around the arch
- ☐ Place the PMMA or 3-in-1 appliance on a CBCT platform with the teeth in the same orientation as in the mouth
- ☐ Export files, zip and label <patient name_outscan>

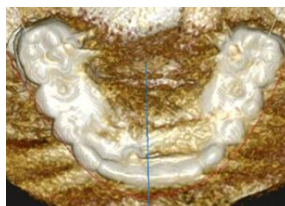

CBCT Scan – In the Mouth

- ☐ Separate the arches with either blu mousse or using cotton rolls
- ☐ Export files, zip and label <patient name_inscan>



Create a Case in the Lab Portal

- ☐ Visit HybridgeRx.com to access the portal
- ☐ Create your Smile Analysis or use the Hybridge Smile Design App
- ☐ We strongly recommend either a Screw-Retained Printed Tryin or a Long Term Provisional before going to final.
- ☐ **Be sure to list the implant sizes used**
- ☐ **Be sure to notate any modifications you'd like in anterior tooth position, midline, arch form, etc**



Click the QR code for a video tutorial

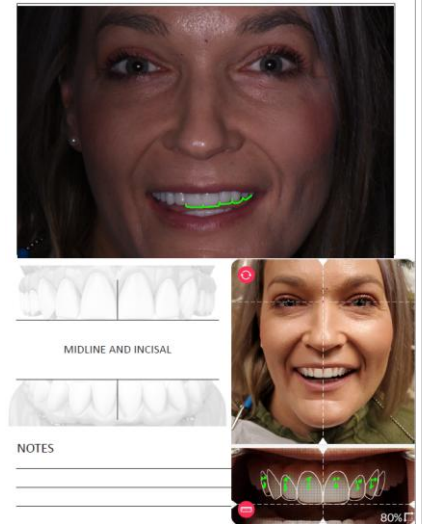

Upload to the Portal – HybridgeRx.com

- ☐ Completed Smile Analysis
- ☐ Outscan Files (Zipped) labeled <patient name_outscan>
- ☐ Inscan Files (Zipped) labeled <patient name_inscan>
- ☐ Intra-oral Scan Files (Zipped Folder)
- ☐ Retracted photo
- ☐ Any other photos that communicate your requested changes

The screenshot shows the 'Submit RX' form in the Hybridge Lab Portal. The form is divided into several sections:

- Welcome to the Hybridge Lab Portal**: A green banner with a checkmark icon.
- Saved Template Cases**: A section indicating that 3 saved template(s) are available, with a link to view them.
- Doctor Information**: A section for entering the doctor's name. The current entry is 'Dr. Chrisp Bacon' with a '+ New Doctor' button.
- Shipping Address**: A section for entering the shipping address. The current address is 'Dr. Chrisp Bacon, 1234 Project Manager Way, Rochester, NY, 14609, US'. There is a 'CHANGE' button.
- Patient Details**: A section for entering patient information. It includes fields for 'First Name', 'Last Name', and 'Tissue Shade'.
- Case Details**: A section for entering case information. It includes fields for 'Shade', 'Mold', 'Scanner', 'Submission Date' (11/18/2025), and 'Requested Return Date' (12/4/2025).
- PRODUCTS**: A section with a '+ ADD' button.
- ATTACHMENTS**: A section with a '+ ADD' button.