

# Screw Retained Printed Try-in Checklist

## What to Capture & Send to the Lab

The Screw Retained Printed Try-in is a printed version of the proposed final tooth set up, complete with printed shoes, for a quick, fixed validation. **This is NOT for the patient to wear!**



\* Click for instructional video

### Insert the Screw Retained Printed Try-in

- ☐ Remove the provisional
- ☐ Screw the Screw Retained Try-in onto the implants with very gentle finger pressure (if over-tightened, the screws could break through)
- ☐ Evaluate occlusion, midline, tooth position/size, overjet, overbite and arch form



### Fits and Looks Perfect – Great!

- ☐ Submit your case in the lab portal (HybridRx.com) and let the lab know that the printed try-in fit perfectly
- ☐ Select the Final Product  
*you don't need to send anything to the lab*

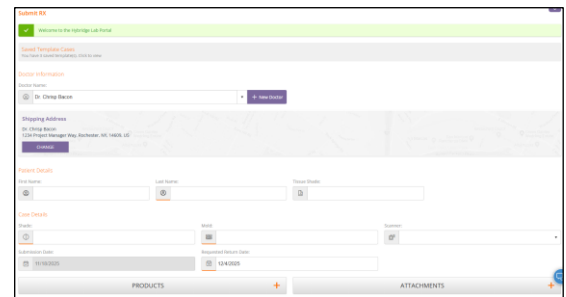

### Modifications Needed?

- ☐ Adjust the occlusion on the Printed Try-in to the desired vertical position
- ☐ Take an intra-oral scan of the upper and lower
- ☐ Use Blu Mousse to capture the repeatable centric relation position. Trim if necessary to ensure the facial surfaces of the teeth are visible
- ☐ While the patient maintains the centric relation position, take an intra-oral scan of the bite from both the left and right sides
- ☐ Use the Smile Design App to communicate any changes to the lab or add a photo on the Rx with modifications clearly marked
- ☐ Replace the patient's provisional
- ☐ Visit HybridRx.com to access the Lab Portal
- ☐ Create a new case. Choose either another Screw Retained Printed Try-in or a Long Term Fixed Provisional or go to Process/Finish the final Hybridge. If modifications are needed, check the box "mods needed". Be sure to communicate any changes with the lab
- ☐ Upload the Smile Analysis, photos, & zipped iOS scans.

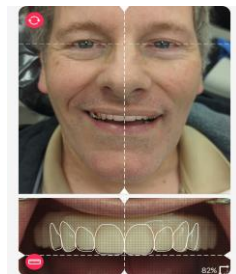
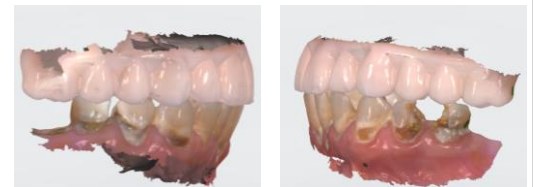

*\* If you don't have an intra-oral scanner, you may ship the printed try-in and bite to the lab*