Sjunga

Text & musik: Cecilia Eurenius

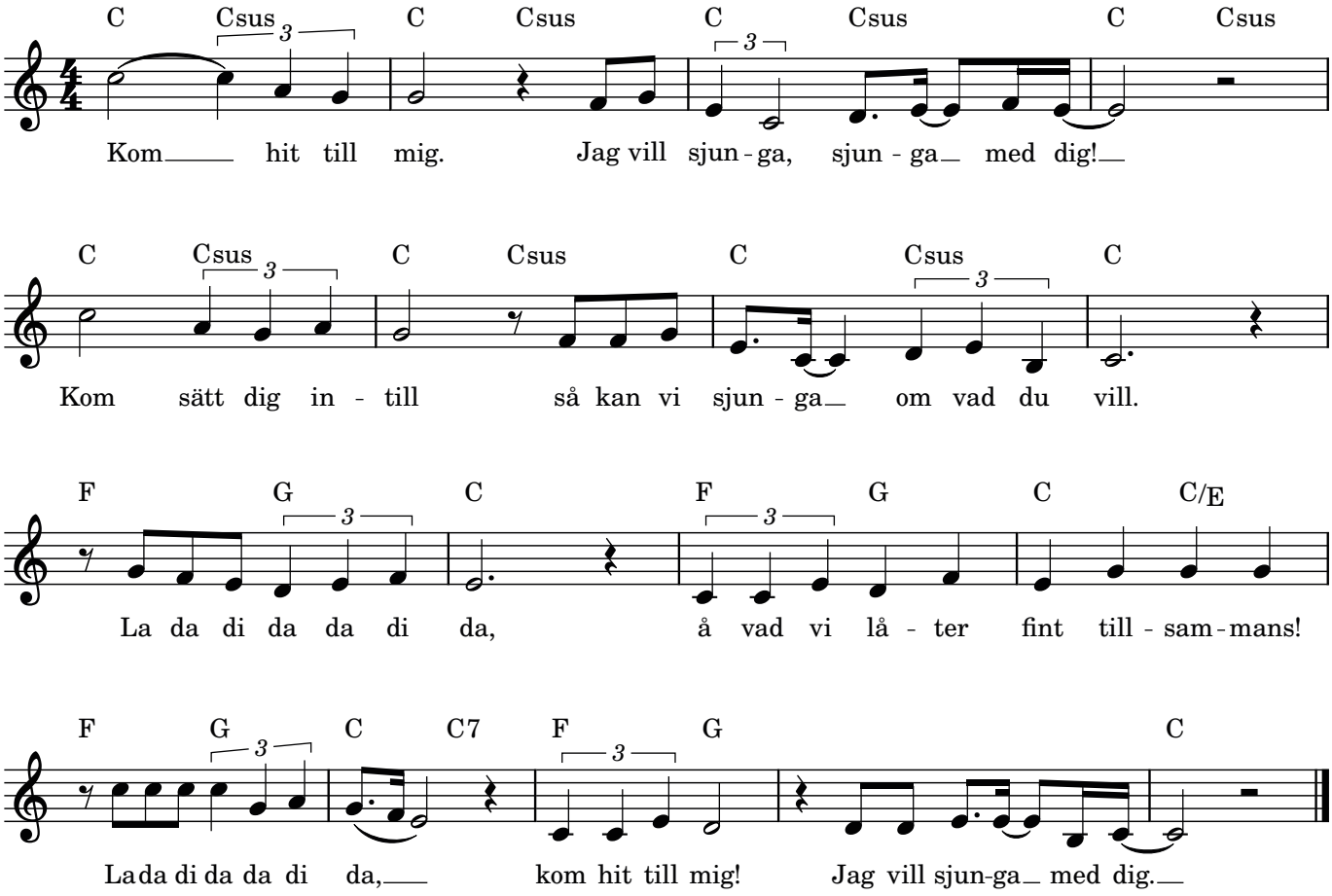

Copyright © 2021 Yria
Stötta vår verksamhet! Kopiera ine denna not.