Snurra din värld

Text & musik: Cecilia Eurenius

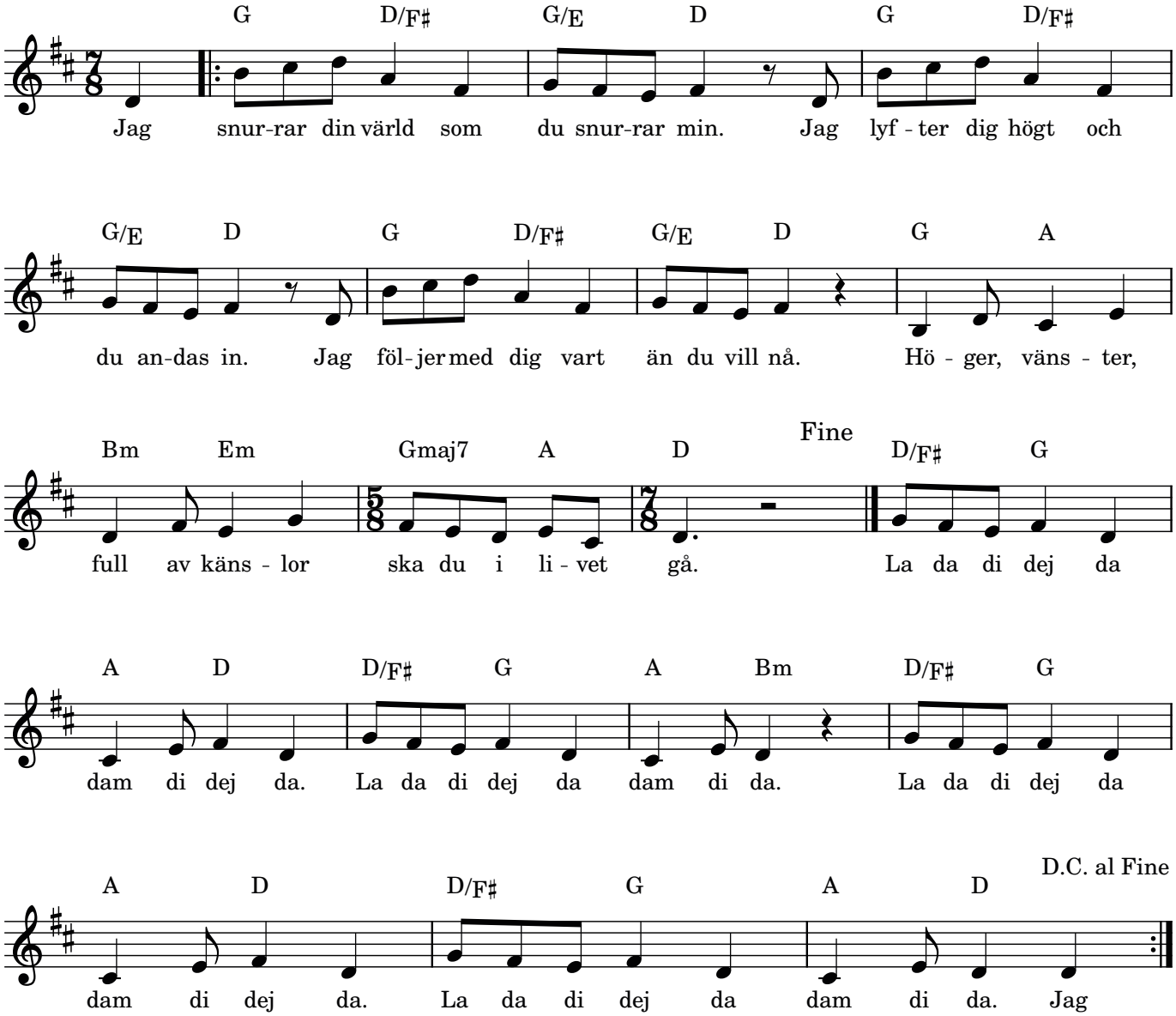

Copyright © 2017 Yria
Stötta vår verksamhet! Kopiera inte denna not.