Maihof STIFTUNG ZUG

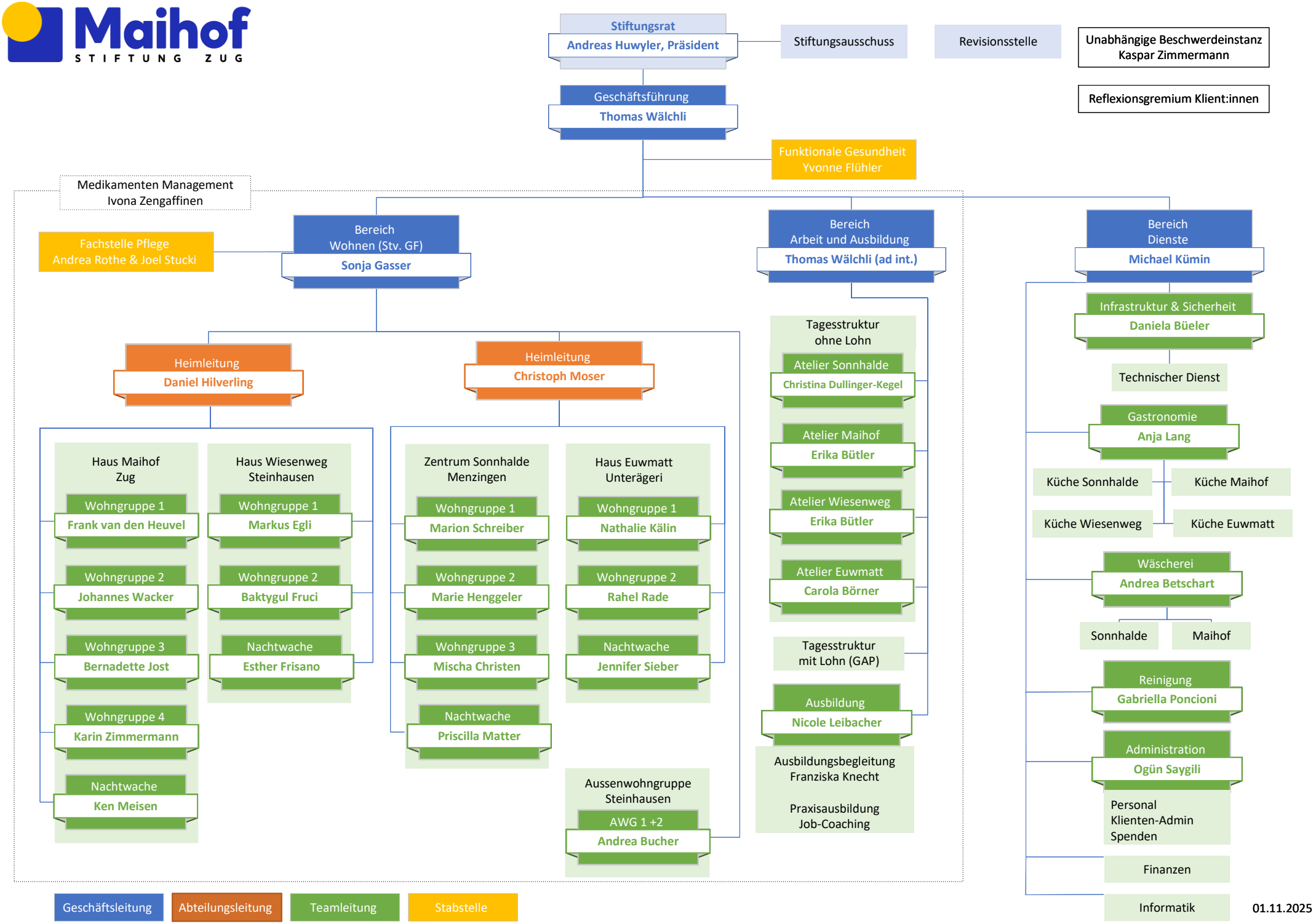

01.11.2025