

How to Respond to a BeamReaders Collaboration Request?

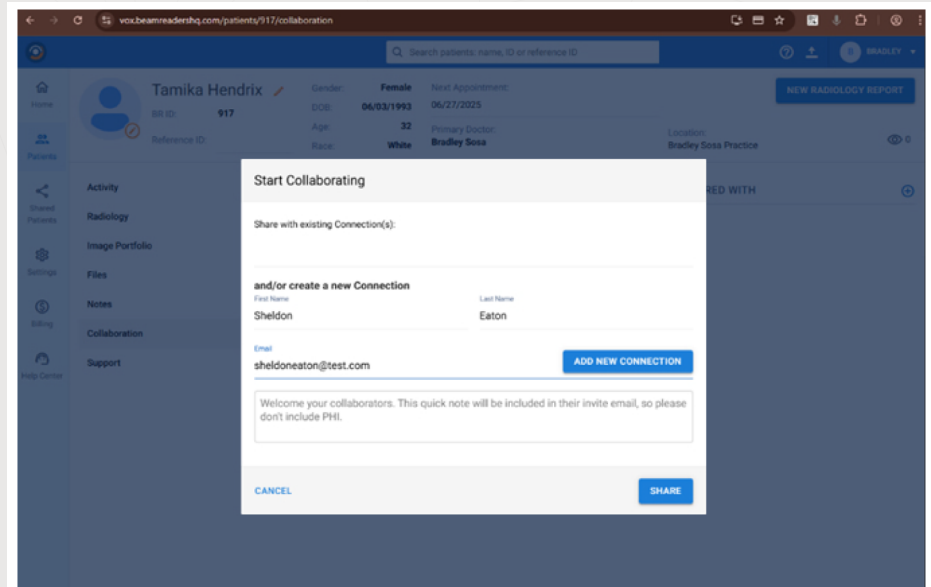

We will be using the BeamReaders Collaboration tool to share a patient's records with you. Here is how it works!

Your name and email address will be added to the patient's treatment team. The email address is your user ID with this system.



The screenshot shows the BeamReaders web interface. At the top, there's a search bar and a user profile for 'BRADLEY'. Below that, a patient profile for 'Tamika Hendrix' is displayed with details like Gender (Female), DOB (04/03/1993), Age (32), Race (White), and Primary Doctor (Bradley Sosa). A 'Start Collaborating' dialog box is open, prompting the user to share with an existing connection or create a new one. The 'and/or create a new Connection' section shows 'First Name: Sheldon' and 'Last Name: Eaton' with an email field containing 'sheldoneaton@test.com'. There are 'ADD NEW CONNECTION', 'CANCEL', and 'SHARE' buttons. A note at the bottom says 'Welcome your collaborators. This quick note will be included in their invite email, so please don't include PHI.'

You will receive an email like this: ►

NOTE: An email with a link **CANNOT** be forwarded to another email, as this breaks the link due to security protocols.

You will be able to add additional doctors to collaborate on this patient's case.

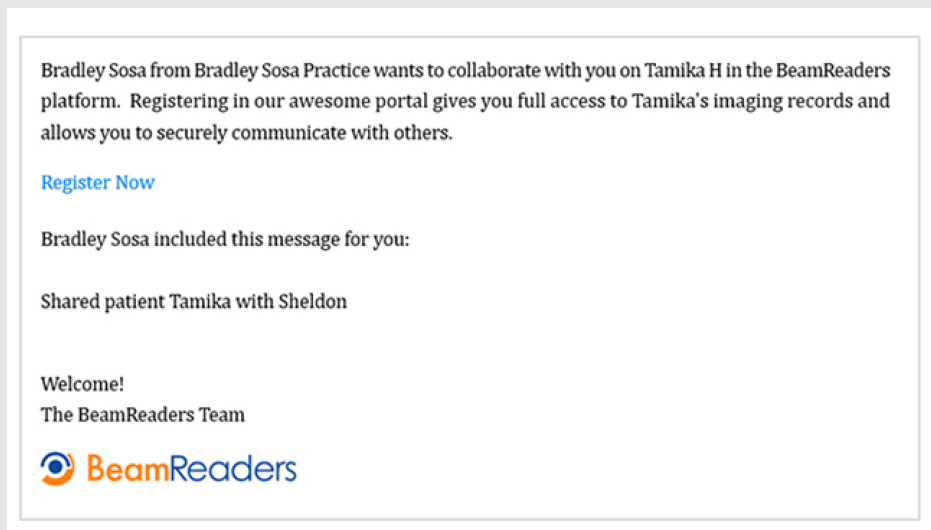

If you do not have a "BeamReaders account," all you need to do is follow the link in the email, and you will be set up with a user account that you can log in to at any time.

This allows you to see the CBCT, the patient's Radiology report (if one has been done), and any files that we have shared with you in the "files" section.

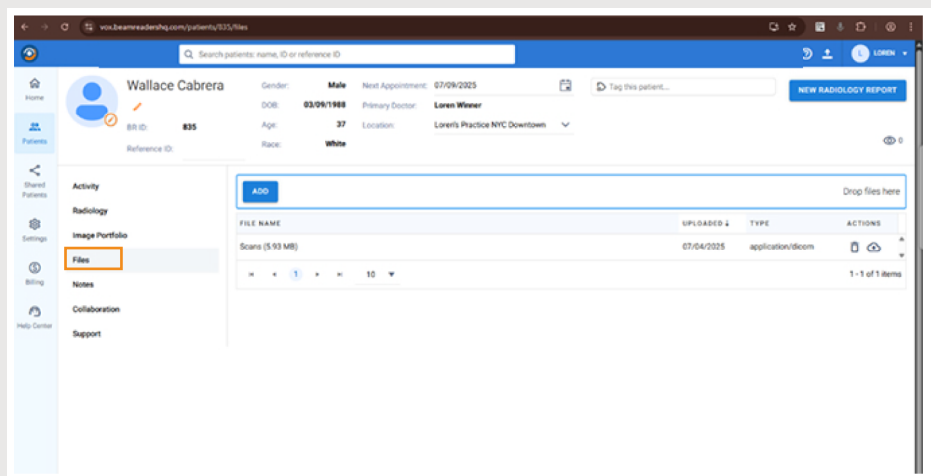

The screenshot shows the BeamReaders web interface for a patient named 'Wallace Cabrera'. The patient profile includes details like Gender (Male), DOB (03/06/1988), Age (37), Race (White), and Primary Doctor (Loren Wiener). Below the profile, there's a section for 'Files' with a table listing shared files. The table has columns for 'FILE NAME', 'UPLOADED', 'TYPE', and 'ACTIONS'. One file is listed: 'Scans (5.93 MB)' uploaded on '07/04/2025' as an 'application/icom' file. There are also 'ADD' and 'Drop files here' buttons.

If you do not have a CBCT viewer, the BeamReaders platform will be adding one before the end of 2025. The report on our mutual patient will give you full details of the scan taken in the meantime.

If you have a viewer, download the compressed CBCT file and decompress it. You may need to move the file to the location your machine requires.

In addition, you will see on the “Radiology” tab the ability to “Chat with the Collaborators” and the “Radiologist – Rad Chats”.

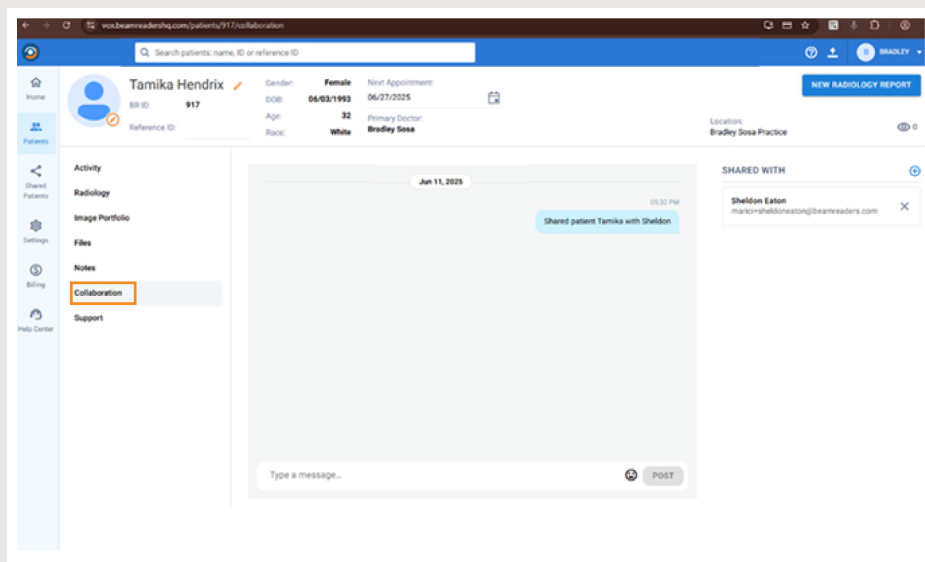
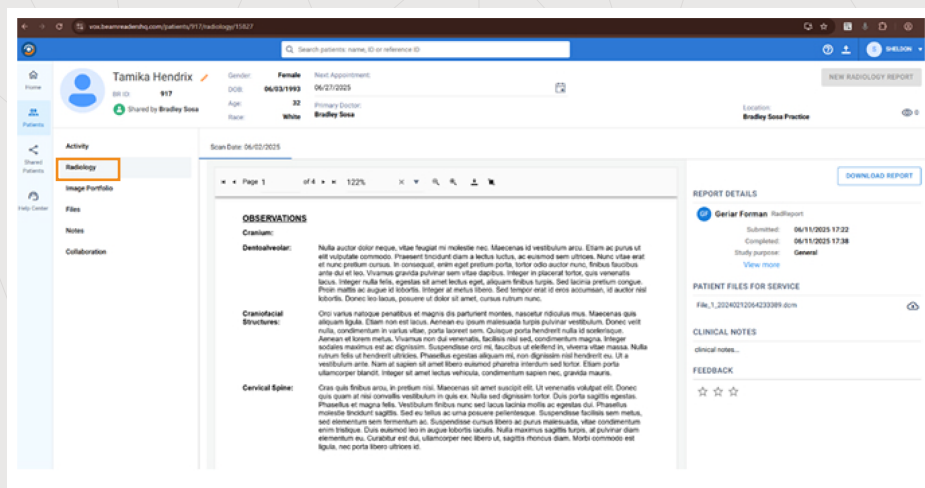

This gives excellence in patient care with secure, quick, and friendly software.

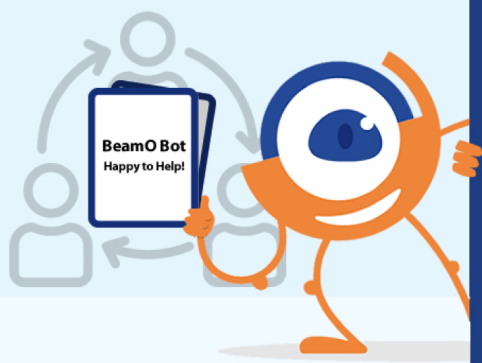

Please note that BeamReaders support is available to assist you with any issues you may encounter.

☎ 916-771-3505

✉ brsupport@beamreaders.com.

They also have a chatbot available on their website:

🌐 <https://www.beamreaders.com/>