All Saints Catholic High School

Sixth Form

Prospectus 2027

CHESTER
ZOO
ROYAL MARINES
COMMANDO

Welcome...

...to All Saints Catholic High School Sixth Form. I am Louise Morgan, Head of Sixth Form and I am delighted that you are considering All Saints as part of the next steps in your education and career journey.

All Saints Sixth Form is a small, niche provision that focuses on a range of specialist vocational pathways in which we have a proven track record of success. What is unique about All Saints Sixth Form, is the bespoke advice, guidance and support that the school offers alongside strong, well established and varied business links with local and national employers. We pride ourselves on providing the highest quality, specialist teaching which is complimented by outstanding pastoral care.

Class sizes are small, and this allows students to receive the individual challenge and support they need in order to fulfil their potential and enable them to move onto their next steps either in Higher Education or employment.

Our Sixth Form students leave All Saints with outstanding results in both BTEC and A-Level subjects. As importantly, they also leave with a wealth of personal development experiences and employability skills that make them stand out from the crowd.

Our students progress to various Higher Education establishments including Russell Group Universities and high quality apprenticeships including degree apprenticeships. Our wide network of local business links has enabled us to provide valuable work experience opportunities to enhance their career prospects.

We hope you find this prospectus informative and please feel free to contact us for any further information, advice and guidance. All contact details are on the last page of this brochure. Can I take this opportunity to wish you well with your current studies. We look forward to welcoming new students in September '27.

What makes us unique?

- All Saints Sixth Form has small class sizes, guaranteeing you quality time with your teacher.
- We have a vocational & employability focus and established industry networks.
- Specialist highly-skilled and experienced vocational teachers that nurture and support you on your career journey.
- Access to industry standard resources.
- Wide range of enrichment opportunities.
- **4-day week timetable.**

Benefits of All Saints Sixth Form

Joining All Saints Sixth Form gives you the benefit of working in a real-world environment. You will be given a Chromebook laptop in Year 12 and access to the Suite package in and out of school, meaning no additional software costs at home.

If you complete your two-year course at All Saints, you take this device with you to your next career stage, giving you a significant saving before you start university.

Other benefits of joining:

- Access to a bursary for professional development
- Employability skills and training
- Industry guest speakers and visits
- University visits and UCAS support
- Apprenticeship opportunities
- Bespoke career advice and guidance
- Relevant work experience
- Volunteering opportunities
- Educational and cultural trips/visits

STAFF

Support & Guidance

Pastoral Care

Students in Sixth Form receive outstanding pastoral care from a dedicated Tutor Team who are on hand to support with student's wellbeing and personal development, as well as providing academic support and guidance. Students are also able to access support from the school's mentoring team, the school nurse and mental health professionals.

Careers Guidance

High quality careers education and guidance is one of the school's strengths and students in Sixth Form benefit from the expertise of full time careers advisors alongside the support of the highly skilled Sixth Form Tutor team. Students are provided with subject specific career related experiences including industry visits and speakers, workshops, and specialist additional training and qualifications.

Through our well established network of school business partners we also offer a minimum of 2 weeks work experience, some of which can lead to full time employment and apprenticeships when students finish their studies. Students are also given 1:1 guidance and support with UCAS applications and opportunities to visit Universities across the country.

Financial Support

Financial support is available for students for a variety of purposes including uniform, travel, additional training and qualifications, equipment, educational visits and residential trips. Students can apply for the Government's 16-19 Bursary and students who are eligible can receive free school meals and school. The school also operates a hardship fund to support students and families with household essentials.

Uniform

All Saints prides itself on the high standards of uniform and personal presentation of students in the Sixth Form. Our aim is to prepare students for the professional world of work. Financial support for uniform is available through our bursary system. Scan the QR code to see our Uniform Information Pack.

Courses we offer...

Our curriculum is based on current labour market information and local data identifying growth sectors and job opportunities within the Liverpool City Region.

Our offer is based on the following industry sectors:

Business and the Visitor Economy

Digital & Creative Arts

Health & Life Sciences

Sports Industry

All students must attend additional classes of General RE, PSHE and Drop Down Days.

How do you make your choices?

The courses on offer for September 2027 are in the table below. Students must choose **one option** from each block A, B, and C. Staff can help advise most suitable pathways for specific careers. Please note, courses/blocks may be subject to change.

BLOCK A	BLOCK B	BLOCK C
Business Studies Single (BTEC)	**Business Studies Double** (BTEC)	**Travel & Tourism** (BTEC)
Art, Graphics & Textiles (A-Level)	**Art, Graphics & Textiles** (A-Level)	**Photography** (A-Level)
Health & Social Care (AAQ)	**Early Childhood Development** (AAQ)	**Criminology** (AAQ)
	Sociology (A-Level)	**Medical Science** (BTEC)
		Sport (BTEC)
Sports Coaching & Development (LLS) (Triple BTEC)		

Entry requirements

Students must achieve **5 or more GCSEs at grade 4 or above** preferably including **Maths and English**. Students must have at least English Language or Maths GCSE at grade 4 or above (there is a opportunity to resit one of these).

Individual subjects may have specific entry criteria which will be discussed at interview

PART OF:
Business and the Visitor Economy

Business Studies

BTEC

What is this subject about?

Students will gain a wealth of practical skills alongside a theoretical understanding of key aspects of business including Finance, Marketing, Management and exploring local, national and international markets. It also includes relevant work experience that contributes towards assessment. It will prepare students for employment or further study in any of the key functional areas of Business. This course would also be suitable for budding entrepreneurs who may wish to set up their own business in the future.

What do you gain?

Experience: Students will have the opportunity to design a marketing campaign, plan and deliver an event, set up a business enterprise, and work on a real world business projects. All students will also complete 2 weeks relevant work experience.

Connections: The school has well established links with local businesses and organisations that it works closely with to provide networking opportunities, workshops, industry visits and apprenticeship opportunities.

Professional Development: Sixth Form students are given a wealth of enrichment and personal development opportunities that will enhance your CV and UCAS applications.

How does the course look?

There is a choice of 2 sizes with this qualification:

BTEC National Extended Certificate in Business *(equivalent to one A-Level)*

Units include:

- Exploring Business
- Marketing
- Personal & Business Finance
- Work Experience

BTEC National Diploma in Business *(equivalent to two A-Levels)*

Units include:

- Principles of Management
- International Business
- Digital Marketing
- Managing an Event

Please note:

- BTEC National Diploma in Business must be studied alongside BTEC Extended Certificate in Business.

Assessment: Assessment on each qualification is a blend of internally assessed assignments and externally set assessments or exams.

Student Destinations

Students who have studied this course have gone onto university to study Business Management, Marketing, Accounting and Finance, Law, Sports Business, Real Estate, Events Management, Quantity Surveying and Teaching. Some students have successfully secured apprenticeships through our business network opportunities or degree apprenticeships in national and global organisations e.g. Amazon UK.

PART OF:
Business and the Visitor Economy

Travel & Tourism

BTEC

What is this subject about?

We will explore the world of travel, hospitality and leisure. Students study how the industry operates, the appeal of global destinations and the role of marketing and customer service. Through practical projects you will gain experience of planning trips, promoting destinations and understanding the needs of tourists.

What do you gain?

Experience: Plan trips, explore destinations, create marketing campaigns, work on real life projects. You will build skills in teamwork, problem solving and communication while seeing how the industry really works.

Connections: You can take part in trips to airports, hotels, tourist attractions, hear from industry guest speakers and get involved in planning events and emotional campaigns. These experiences will give you a taste of working in the travel and tourism industry.

Professional Development: You will gain experience in planning, research, teamwork and communication while gaining an understanding of how the travel and tourism industry operates.

How does the course look?

The Travel and Tourism Industry: External Exam. You will learn about the different types of tourism, the wide range of businesses involved and their roles in creating amazing experiences for travellers.

Global Destinations: External Exam. You will explore key global destinations, including attractions, culture and tourism appeal.

Principles of Marketing in Travel and Tourism: Internally assessed. You will explore the key elements of Marketing, including understanding customer needs, promoting products and services and using different marketing channels.

Visitor Attractions: Internally assessed. You will explore historic landmarks and museums to theme parks and natural sites. You will learn about the different types of attractions and what makes them appealing to tourists.

Assessment: This course is a mix of coursework, presentations and exams.

Student Destinations

Students have gone on to work in airlines, hotels, tour operators, cruise lines, travel agencies and event management. Others have pursued higher education in events management, hospitality or business.

What is this subject about?

The A-Level specification is a two year course which builds on prior learning allowing for a greater depth of understanding and study. You will be taught by a full team of expert tutors who each have a wide range of subject specialisms to support you in your journey of study.

The course begins with a series of workshops which will progress into two components of study.

You will be encouraged to:

- Develop your skills and techniques using a wide variety of mediums and processes.
- Extend your development of particular themes or issues of your choice.
- Development of theoretical research and increased requirements demonstrate understanding through integrated practical and written format.

Who is it for?

- Students who have completed a GCSE in an Art-based subject (desirable, however a portfolio of work to demonstrate skills will be considered)
- Motivated individuals with a strong work ethic
- Committed individuals who can work independently
- A reflective individual who can act on advice and guidance
- Individuals who are passionate about the subject and keen to progress onto further education

How does the course look?

Component 1: Personal Investigation

- A major in depth critical, practical and theoretical portfolio of study, based on themes and subject matter of personal choice
- An extended written element of 1000 words

Component 2: Externally Set Assignment

- Preparatory study period
- 15 hours period of sustained focus work

Art, Graphics & Textiles

A-Level

PART OF:
Digital & Creative Arts

Student Destinations

Students who have studied this course typically move onto further study of the Creative Arts at college and university including Fashion & Textiles, Fine Art, Art Therapies, Graphic Design, Architecture, Animation, Film and TV Studies, Museum & Curating Studies, Primary and Secondary Teaching. Students also have the opportunity to pursue a career within the field of Creative Media, Digital Marketing and Social Media Management.

What is this subject about?

The A-Level specification is a two year course which builds on prior learning and gives students the opportunity to develop technical skills and creative thinking through the medium of lens-based and light-based imagery. You will learn how to capture, edit and present powerful images. You will experiment with digital and traditional techniques, explore the work of influential photographers and develop your own projects.

You will be encouraged to:

- Experiment with a wide range of photographic processes from digital editing to mixed-media practice.
- Develop personal projects that express your own ideas and reflect on social, cultural or environmental theme.
- Explore the work of contemporary and historical photographers and artists to inspire and inform your own practice.
- Build a portfolio of creative and technical work that demonstrates your ability to record, experiment, research and produce meaningful outcomes.

Who is it for?

Photography at A-Level is ideally suited to students who enjoy visual creativity, critical thinking and experimentation. It provides strong preparation for careers or further study in creative subjects such as photography, media, film, advertising, journalism, fine art and design.

How does the course look?

Component 1: Personal Investigation

- An extended written element of 1000 words

Component 2: Externally Set Assignment

- Preparatory study period
- 15 hours period of sustained focus work

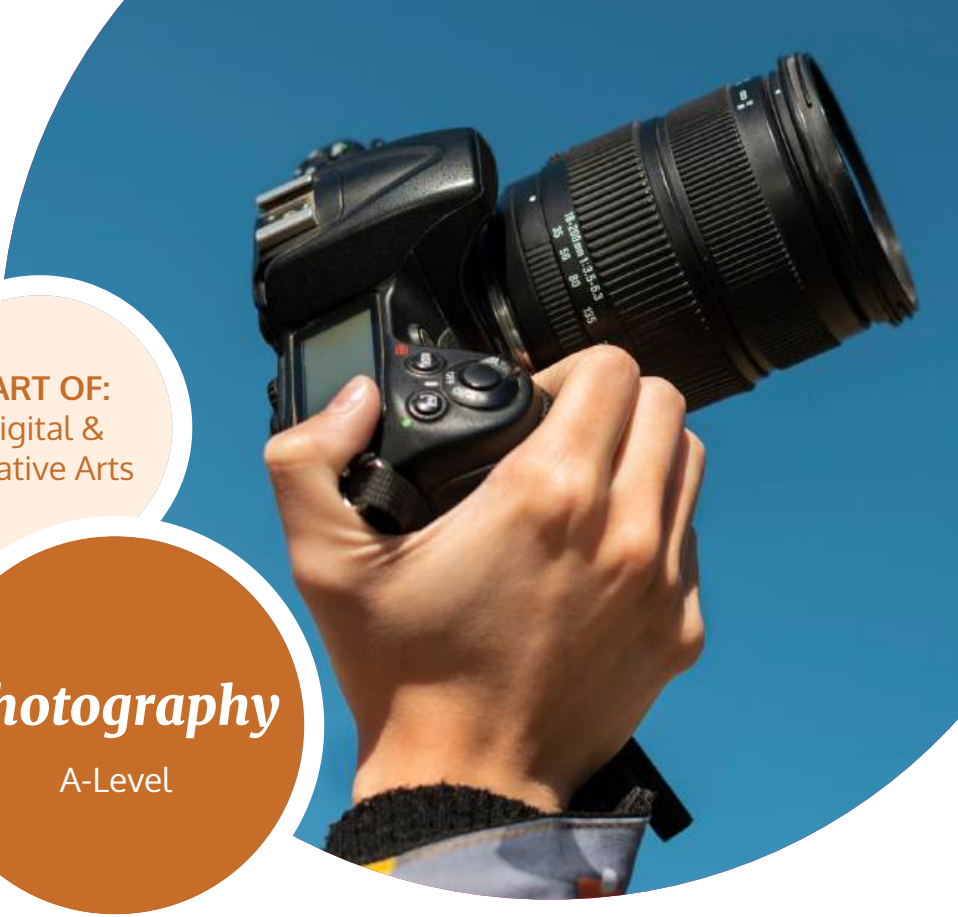

PART OF:
Digital & Creative Arts

Photography

A-Level

Student Destinations

After studying A-level Photography, students can pursue a degree in Photography (commercial, fine art, fashion), related creative arts like Graphic Design, Animation, Film Studies, or Journalism, or use the transferable skills for broader undergraduate courses in Business, Marketing, Media Production, or even other unrelated subjects like Computer Science. This course also prepares students for careers in areas like advertising, publishing, education, and media.

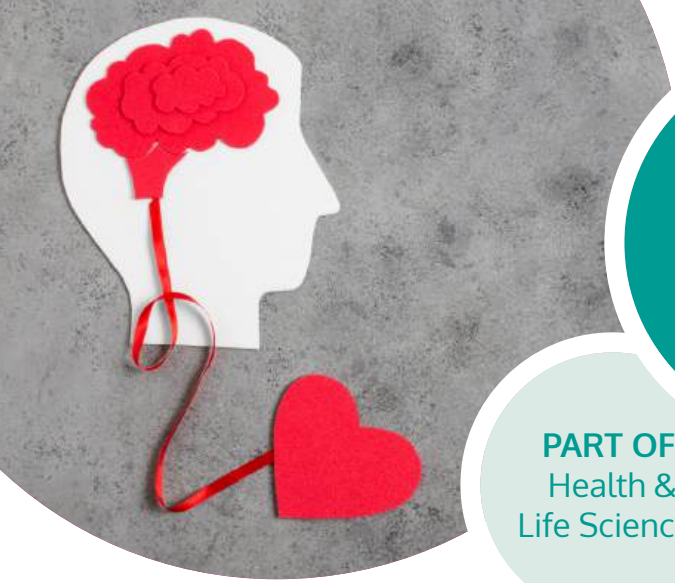

Health & Social Care

AAQ

PART OF:
Health & Life Sciences

What is this subject about?

The course provides a practical and theoretical understanding of the Health and Social care sector, covering topics such as caring for individuals, mental health, and anatomy, and is assessed through a combination of exams and coursework, often with work experience components.

What do you gain?

Qualification: AAQ (Alternative Academic Qualification) equivalent to one A-Level.

Experience: Students gain practical, interpersonal, and thinking skills alongside theoretical knowledge in areas like anatomy and physiology, person-centred care, and supporting individuals with long-term conditions. Work experience will also be included.

Connections: The school has well established links with local NHS and private sector organisations that it works closely with to provide networking opportunities, workshops, industry visits and apprenticeship opportunities. Students will meet and learn from professions from across the Health and Social Care sector including local hospitals, medical centres, community hubs, care establishments, charity projects and wellbeing organisations.

Professional Development: Sixth Form students are given a wealth of enrichment and personal development opportunities that will enhance your CV and UCAS applications.

How does the course look?

COMPULSORY

Human Lifespan and Development: Focuses on physical, intellectual, emotional, and social (PIES) development across the lifespan, exploring factors affecting development and interventions by professionals.

Human Biology and Health: Delves into the structure and function of the human body and its systems, as well as common disorders that affect health.

Principles of Health and Social Care Practice: Examines core principles, values, legislation, and the social determinants of health that guide professional practice in the sector.

OPTIONAL

Promoting Health Education: Focuses on different methods and approaches used to promote health and well-being.

Promoting public health: Explores provisions for different needs and the importance of creating and maintaining safe working and care environments.

Other options may include **Health Policy & Wellbeing or Health Science**, depending on the specific qualification structure.

Assessment: The qualification uses a balanced approach of internal and external assessments, which can include written exams, practical assessments, and coursework.

Student Destinations

Students who have studied this course have gone onto University to study for example: Nursing, Midwifery, Operating department practitioner, Teaching, Social work, Therapists, Psychology, Sociology, Criminology, Sports coaching and Health and Social Care Management. Some students have secured apprenticeships including care and support workers, teaching assistant roles and pharmacy technicians.

Medical Science

BTEC

PART OF:
Health & Life Sciences

What is this subject about?

This course aims to equip students with practical and investigative skills, building upon their fundamental scientific knowledge. It covers fundamental medical science topics of Human Physiology, Anatomy and Pathology, Health Issues and Scientific Reporting, and Practical Microbiology and Infectious Diseases. It integrates academic study with hands-on experience and is designed for students who want to progress to higher education in medical and health-related fields.

What do you gain?

Qualification: AAQ (Alternative Academic Qualification) equivalent to one A-Level.

Experience: Students will gain a combination of theoretical knowledge in physiology, anatomy, health, and disease, alongside practical laboratory skills such as culturing bacteria, making physiological measurements, and conducting scientific investigations. They will also develop critical thinking, problem-solving, scientific reporting, and research skills to prepare for higher education or careers in healthcare and medical research.

Connections: The school has well established links with local NHS and private sector organisations that it works closely with to provide networking opportunities, workshops, industry visits and apprenticeship opportunities. Students will meet and learn from professionals from across the Health and Medical sector.

How does the course look?

COMPULSORY

Human Physiology, Anatomy and Pathology: This unit explores the human body's systems, cell structure, and how substances are transported within the body.

Health Issues and Scientific Reporting: Students learn about the immune system's functions and dysfunctions, advancements in genetic technologies, and how to evaluate the reliability of health science reporting.

Practical Microbiology and Infectious Diseases: This unit focuses on infectious agents, the mechanisms by which they cause disease, microbial growth, and essential health and safety protocols for laboratory work

OPTIONAL

Diseases, Disorders, Treatments and Therapies: Focuses on the principles of physiological diseases, disorders, and the development of drugs and treatments.

Biomedical Science: Explores biomedical science techniques and their practical application in a clinical context.

Human Reproduction and Fertility: Investigates reproductive science, including the causes of infertility and their health implications.

Assessment: The qualification uses a balanced approach of internal and external assessments, which can include written exams, practical assessments, and coursework.

Student Destinations

Students can go on to pursue careers in healthcare and research, including Biomedical Scientist, Medical Researcher, Clinical Research Associate, Pharmacologist, and various allied health roles like Nursing, Radiography, or Physiotherapy, often after further university study or apprenticeships. This qualification provides a foundation for roles in hospital laboratories, pharmaceutical companies, and public health, preparing you for both immediate employment in science and progression to higher education.

PART OF:
Health &
Life Sciences

Early Childhood Development

AAQ

What is this subject about?

This course provides students with the knowledge and skills for working with children aged 0-8 years, covering child development, safeguarding, play, and learning, as well as research and reflective practice. This qualification offers a pathway to careers and further study in early years education and related fields by developing both theoretical understanding and practical skills.

What do you gain?

Qualification: AAQ (Alternative Academic Qualification) equivalent to one A-Level.

Experience: Provides students with theoretical and practical experience in early years settings, develops foundational knowledge of child development and safeguarding, and fosters essential transferable skills like communication, critical thinking, and research. Students gain experience in applying theories of learning and the importance of play, they can learn from professionals in the field.

Connections: The school has well established links with local NHS and private sector organisations that it works closely with to provide networking opportunities, workshops, industry visits and apprenticeship opportunities. Students will meet and learn from professionals from across the Childcare, Education, Health and Social care sectors.

How does the course look?

Children's Development: Focuses on the theories, milestones, and factors influencing a child's development from birth to eight years.

Keeping Children Safe: Covers safeguarding, health and safety, and legal responsibilities within early years settings, including emergency procedures.

Play and Learning: Explores the importance of play in a child's development and explores theories and practical applications of play-based learning.

Research and Reflective Practice: Teaches how to conduct research, apply findings to practice, evaluate personal performance, and reflect on the impact of research on early childhood settings.

Assessment: Two units are externally assessed, while the other two are internally assessed to allow for the application of knowledge.

Student Destinations

It prepares students for roles like nursery workers, teaching assistants, and early years educators. Students can pursue further qualifications and professional certifications in areas such as Child Safeguarding, or Special Educational Needs (SEN) Support, Early Years Teaching, Child Nursing, Play therapy, Nursery Manager, Child Psychology, Speech and Language Therapist,

Criminology

AAQ

PART OF:
Health &
Life Sciences

What is this subject about?

In Criminology we explore the different causes of crime, how we respond to crime as a society, and the criminal justice system. You will study real life cases, debate key issues and investigate explanations for criminal behaviour. We look at how laws are made and applied and how crime is portrayed in the media and how this affects public opinion. Lessons are linked to real issues helping you develop strong analytical and problem solving skills.

What do you gain?

Experience: Applying theories to real-life situations, investigating case studies and analysing evidence just like professionals in the field. You will take part in projects that mirror the work of criminologists, lawyers and police investigators. The practical approach helps develop your confidence in presenting ideas and evaluating information to make informed decisions.

Connections: Criminology offers you the opportunity to go beyond the classroom and visit courts, visit Shrewsbury prison, hear from guest speakers such as police officers, legal professionals take part in mock trials.

Professional Development: Criminology equips you with the skills that employers and universities are looking for. You will learn how to research and analyse information, work in teams, debate ideas, present your findings. These experiences prepare you for a wide range of futures, from studying law or psychology at university to careers in policing probation, social work or the wider criminal justice system.

How does the course look?

Changing Awareness of Crime: Explore why some crimes are under-reported, how the media shapes our understanding of crime, and how campaigns can bring about change.

Criminological Theories: Investigate different explanations for why people commit crimes from biological theories to sociological and psychological perspectives.

Crime Scene to Courtroom: Follow the process of an investigation, from examining evidence to understanding how cases are prepared and presented in court.

Crime and Punishment: Study how laws are created and applied, examine how society decides the best ways to deal with offenders.

Assessment: A combination of controlled assessment weighted 50% and external exams weighted 50%.

Student Destinations

Students who have studied this course have gone onto university to study Law, Criminology, Sociology, Psychology or Politics. The skills gained have also opened doors to careers in policing, probation, social work, forensic science, youth work.

PART OF:
Health &
Life Sciences

Sociology

A-Level

What is this subject about?

Sociology is a comprehensive study of society, social institutions, and human behaviour, focusing on themes like social class, gender, ethnicity, culture, and identity. Students explore various sociological perspectives and research methods to understand social phenomena like education, crime, and wealth, with a final assessment comprising three essay-based and structured question exams.

What do you gain?

Experience: In Sociology A-Level, you gain experience by developing critical thinking, analytical, and communication skills through research, debate, and essay writing on social issues. You'll gain an informed understanding of social inequality, cultural diversity, and society's complexities, providing valuable preparation for careers in areas like social work, research, education, and marketing.

Connections: Sociology offers you the opportunity to go beyond the classroom and visit places of cultural and historical interest, courts, prisons, health and social care settings. You will also hear from a wealth of guest speakers such as social workers, police officers, legal professionals journalists and civil servants.

Professional Development: you gain connections with different perspectives on society by developing critical thinking, communication, and research skills, which are applicable to careers in social work, policy, research, and law. You also learn about diverse social issues and cultures, fostering empathy and an awareness of your own values, and gain foundational knowledge for related university degrees like Criminology or Psychology.

How does the course look?

COMPULSORY

Education: Examines the education system's role, factors affecting achievement (social class, gender, ethnicity), and processes within schools.

Theory and Methods: Covers different sociological theories (e.g. Marxism, Feminism) and research methods (quantitative and qualitative) used to study society.

Crime and Deviance: Investigates patterns of crime, social control, and the influence of social factors like ethnicity, gender, and class.

OPTIONAL

Culture and Identity: Explores the role of socialisation, media, and globalisation in shaping individual and collective identities.

Beliefs in Society: Looks at the nature of religion, secularisation, science, and new religious movements.

Assessment: The qualification is linear and 100% examination, with all exams taken at the end of the two-year course.

Student Destinations

The skills and knowledge gained are valuable for careers in teaching, social work, policing, civil service, market research, human resources, and youth work. Sociology provides a strong foundation for degrees such as Sociology, Social Work, Criminology, Psychology, and Law. Students are well-suited for policy analysis, urban planning, and various social research roles. An understanding of media portrayal of different groups and audience interaction provides a foundation for careers in journalism, marketing, and public relations.

What is this subject about?

This course is designed for those students who have an interest/passion for sport and gaining a sport based qualification but would like to combine this with other subject interests.

It develops knowledge of areas such as anatomy and physiology, fitness training, sports leadership, and performance analysis while building important skills like teamwork, communication, and leadership. The course combines coursework with practical activities, making it ideal for students who enjoy applied learning.

What do you gain?

Students will benefit from enrichment and enhancement opportunities provided by our sport partner LLS:

Experience: Opportunities to complete relevant work experience in a sports related organisation. Volunteering opportunities to participate in local/regional sports related events. Support with applications for Global Summer work e.g. USA with introductions to a range of global employers.

Connections: Access to a network of sports and business related organisations and companies including industry visits, guest speakers and exhibitions with companies such as the Etihad Stadium, Your Tours and Knowsley Schools Sports Partnership.

Professional Development: Opportunities to gain additional recognised qualifications in Coaching, Refereeing, Lifeguarding and Duke of Edinburgh.

How does the course look?

COMPULSORY

Unit 1: Anatomy and Physiology

Unit 2: Fitness Training and Programming for Health, Sport and Wellbeing

Unit 3: Professional Development in the Sports Industry.

OPTIONAL

Students will also choose one optional unit from the following:

- Sports Leadership
- Application of Fitness Testing
- Sports Psychology
- Practical Sports Performance

PART OF:
Sport
Industry

Sport

BTEC

Assessment: This course is assessed via external exam and internal coursework and therefore comprises (approx) practical 40% and theoretical learning 60%. Students must therefore be prepared to participate in practical sports based activities and classroom based studies.

Student Destinations

This course provides students with both theoretical knowledge and practical experience in the sports industry. It helps develop key skills such as teamwork, leadership, communication, and performance analysis, while also improving understanding of areas like fitness training, anatomy and physiology, and sports psychology. Possible career destinations include becoming a Sports Coach, Sports therapist, Teacher, Journalist or working in sports management/business.

What is this subject about?

LLS are on a mission to train the next generation of multi-sports industry professionals, so if you're ambitious about becoming a Professional Coach, PE Teacher, Personal Trainer, Physiotherapist, an Elite Athlete or another type of Sports Industry Professional, our full-time courses can help you achieve your goals.

The sports industry is one of the fastest growing sectors in the world worth hundreds of billions of pounds, meaning there are more job opportunities for you than ever before. Whether you're interested in sports business, media, coaching, fitness or sports science, we're confident we have a course that is perfect for you.

What do you gain?

Experience: Over 500 hours of work experience in your community and around the world.

Connections: Grow a professional network within the sports industry.

Confidence: Through the opportunities and support you'll receive from LLS and your local tutor, you'll become far more confident compared to when you started.

How does the course look?

You'll learn everything needed for a successful career in the sport industry. Coaching at an expert level by leading groups of local sports clubs and schools, physiology, nutrition, fitness testing and much more.

First Year

- Anatomy & Physiology in Sport
- Health, Wellbeing & Sport
- Developing Coaching Skills
- Sports Development
- Self Employment in Sport
- Careers in Sport

Second Year

- Sports Nutrition
- Applied Coaching Skills
- Sports Injuries
- Fitness Testing
- Fitness Training
- Sports Psychology

PART OF:
Sport Industry

PROVIDED BY:
LLS

Sports Coaching & Development

BTEC

Scan here for more info on the LLS website!

Student Destinations

Students who have studied this course typically move onto further university study of Sports & Exercise Science, Sports Coaching, Physiotherapy, Nursing, P.E. Teaching (Primary and Secondary). Some students also have the opportunity to pursue a career within the field of Sports Business, Sports Journalism, Personal Training, Policing, and the Armed Forces.

Contact us

For further information or advice please contact:

Mrs Louise Morgan - Head of Sixth Form
lmorgan@allsaintschs.org.uk

Mrs Sarah Gibbons - Assistant Head of Sixth Form
sgibbons@allsaintschs.org.uk

Mr Alex Hay - Careers Lead
ahay@allsaintschs.org.uk

LLS HQ
YourFuture@llsonline.uk

Apply Now

Already made your decision? Apply now by scanning the QR code to fill out an application form.

Ofsted

Read our report

Roughwood Drive, Northwood, Kirkby, Merseyside, L33 8XF
0151 477 8740 | info@allsaintschs.org.uk | www.allsaintschs.org.uk

Version 2 (Updated: 2nd October 2026)