

Summer Maths Catch-Up Program

Bridge Gaps. Boost Confidence. Get Ahead

mentor match™



Did You Know?

Students lose up to **2–3 months** of math skills during summer break.

mentor match™

Without Structured Math Practice, Students Often:

- *Lose progress made*
- *Feel anxious about returning to school*
- *Struggle to keep up with new concepts*

Our Catch-Up Program Is Designed To Change That!

How we help

mentor match™

Designed for students who need to catch up or get ahead

Perfect for students who need to catch up on their skills

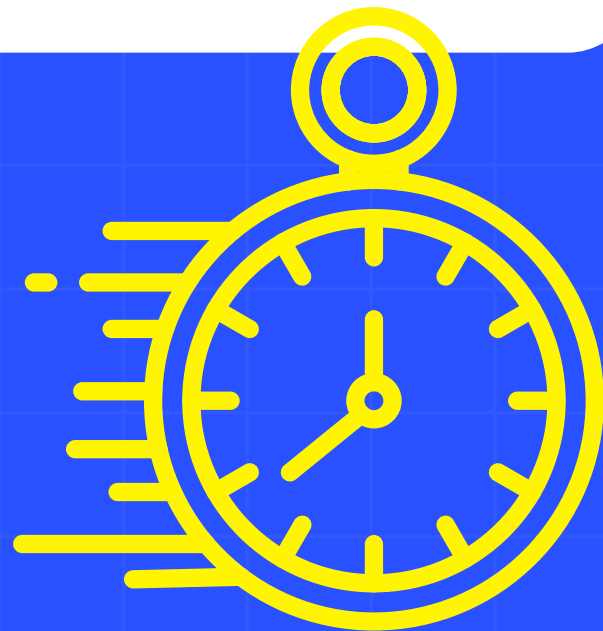

Focus on regular, guided practice

Learn smart tricks and build real confidence

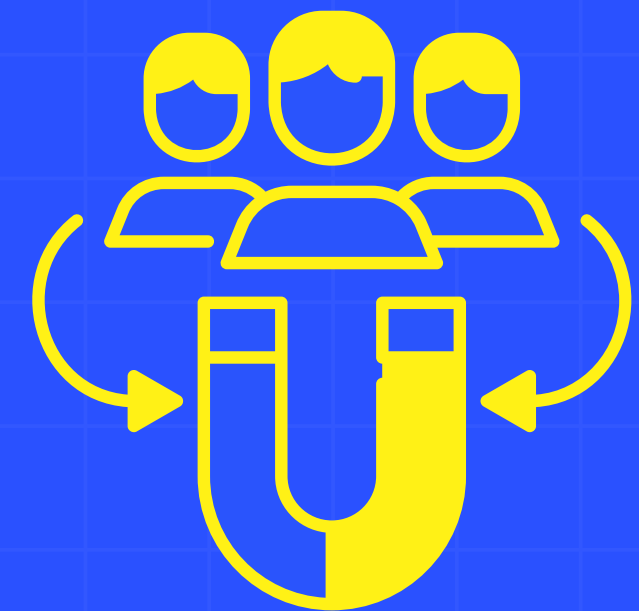

Engaging, interactive classes that make math fun

How It Works

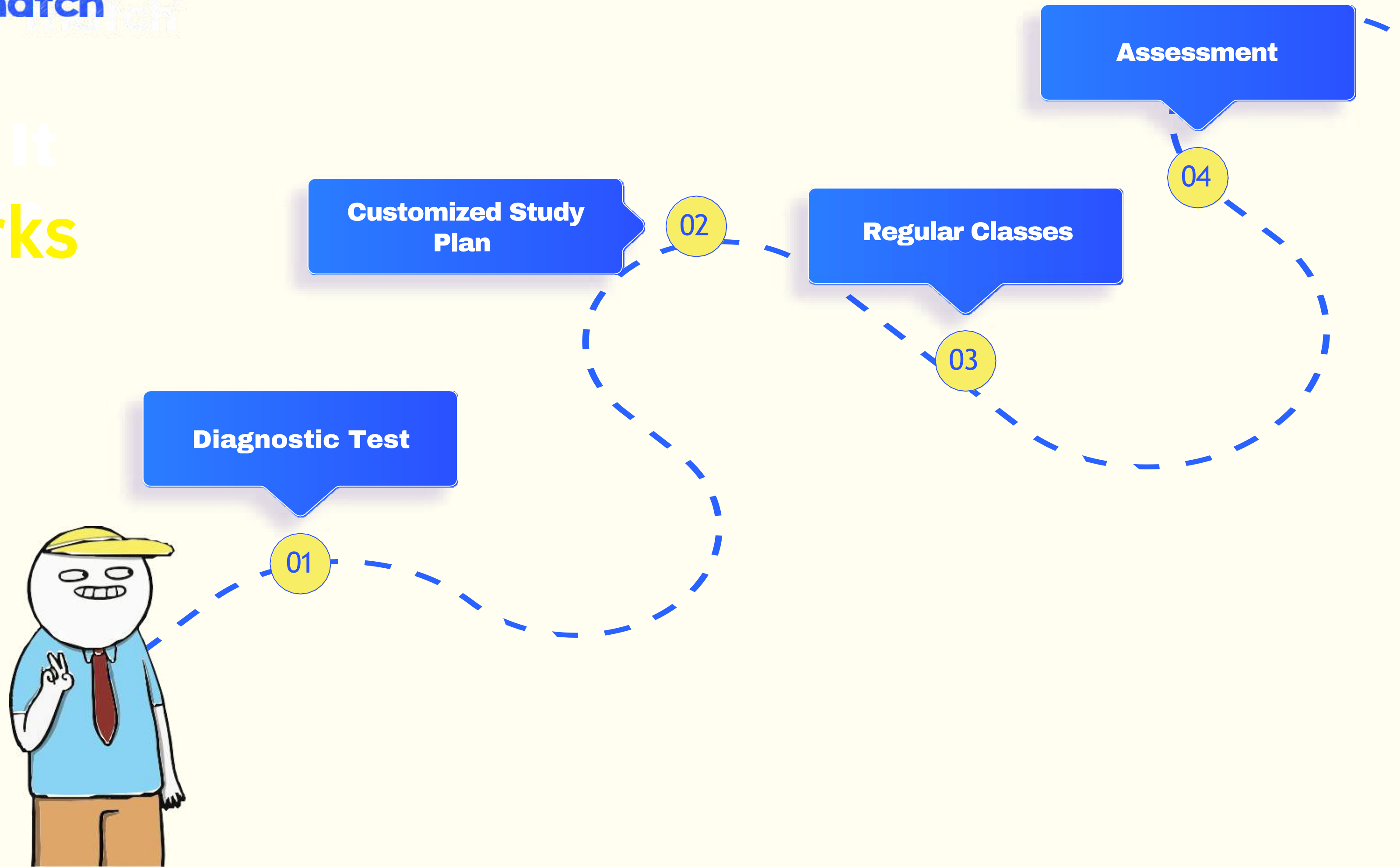

IXL Diagnostic Action Plan

Your most recent levels and recommendations as of 22 May 2024



Student:Layla Abdelmagid

The IXL Real-Time Diagnostic shows you what you know and what you're ready to learn next. Work on your personalised skill recommendations until you reach excellence (90+). Visit the Real-Time Diagnostic often to see how your stats change and to get new recommendations! Have questions about the Real-Time Diagnostic? Visit uk.ixl.com/diagnostic-help.

Overall maths level

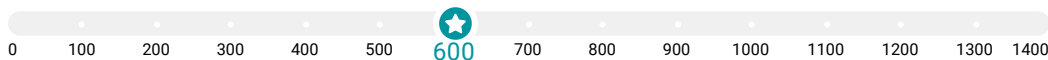

Math strand levels and recommendations

Numbers & Operations



1 recommended skill

☐ Put integers in order>> WHP

Algebra & Algebraic Thinking



2 recommended skills

- ☐ Subtract integers using number lines>> GXX EV9
- ☐ Square roots of perfect squares>>

Fractions



1 recommended skill

☐ Maps with decimal distances>> MFS

Overall maths level

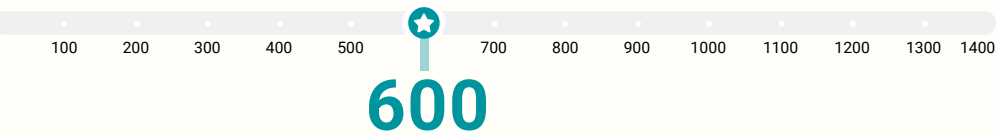

1st Step

Diagnostic

Helps Identify learning gaps

Study Plan for Jessica

Strand

Numbers & Operations

Algebra & Thinking

Fractions

Geometry

Measurement

Data & Probability

Next Focus Areas / Learning Objectives (LOS)

*Master multi-digit multiplication & division
& Build fluency with decimal operations*

Understand expressions and simple equations

Convert between improper fractions and mixed numbers

Identify shapes and their properties

Convert between measurement units (e.g., cm to m)

Interpret bar graphs, line plots, and tables

2st Step

**Learning
Roadmap**

*Custom plan to target
weak areas*



mentor match™

3rd Step

**24 Live
Sessions**

Live, focused 1:1 Tutoring

IXL Flex Diagnostic Action Plan

Your most recent levels and recommendations as of May 19, 2025



Student:Layla Abdelmagid

The IXL Flex Diagnostic shows you what you know and what you're ready to learn next. Work on your personalized skill recommendations until you reach excellence (90+). Visit the Flex Diagnostic often to see how your stats change and to get new recommendations!
Have questions about the IXL Flex Diagnostic? Visit www.ixl.com/diagnostic-help.

Overall math level

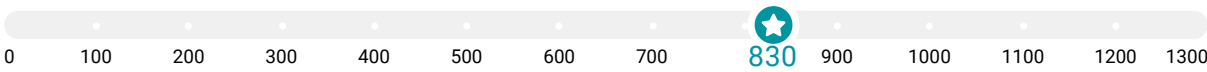

Math strand levels and recommendations

Numbers & Operations

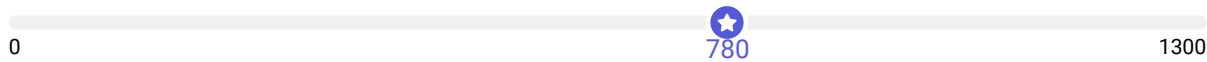

1 recommended skill

☐ Evaluate numerical expressions involving integers (Seventh grade)>> 7YN

Algebra & Algebraic Thinking



1 recommended skill

☐ Complete the square (Algebra 2)>> 9MW

Fractions

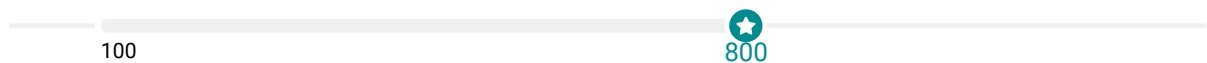

1 recommended skill

☐ Multiply and divide positive and negative fractions (Seventh grade)>> 2B5

mentor match™

Overall maths level

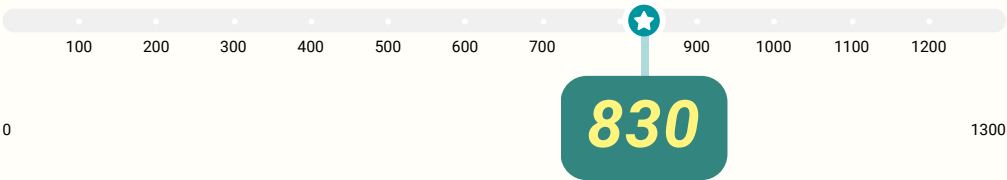

Score Increase

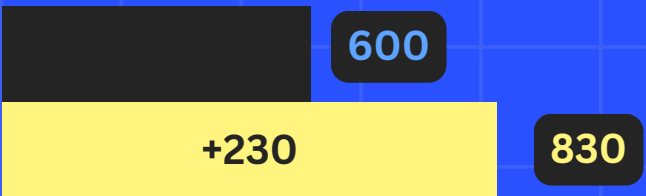

4th Step

Assessment

Track progress and prep for school

Success Stories

mentor match™

Hugo | MATH | PST | MM1056
Daniya, Richa Mentor Match. —Happy, +91 29043 53029, You

Perfect Score Achieved
100

Study with **mentor match**

Hugo- Grade 6
Repton School

Nitya- Grade9
GEMS School

Nithya | Maths | MM5...
MD. Imad, Richa Mentor Mat...

71/80
Big Leap Foreward

Study with **mentor match**

Neev Science | MM41
Arshad/Mentor Match, Insaad Mentor Match, Neev's exam AM, Rishi, Ya

Focused.
Fast.
Fantastic.

Study with **mentor match**

Neev- Grade 10
Bombay
Scottish School

Shachi- Grade 5
JESS School

MM714 Shachi | English | PST
Himani, +91 9742 528 4425, +91 9742 528 4425, +91 9742 528 4425

10/10
in every test!

Study with **mentor match**

Adem | Maths | MM560
Arshad, Mentor, Richa, +91 9742 528 4425, +91 9742 528 4425, +91 9742 528 4425

Scored 92.6%
in Just 3 Months

Study with **mentor match**

Adem- Year 10
Nord Anglia
School

Vedika - Year 12
Avanti House
School

Year 12

43% to 94%

Study with **mentor match**

Why Parents *Choose Us First*

1. A Team Focused On Progress



Master Tutor

Delivers weekly 1-to-1 sessions tailored to your child's learning style and pace.



Account Manager

Provides updates and support, keeping you in the loop at all times.



Academic Counselor

Oversees your child's tailored study plan, tests, and practice to ensure optimal progress.

Three dedicated experts work together to support your child's learning journey.

2. Flexible Timings



Easily schedule and reschedule sessions to fit your routine.

3. No Preset Curriculum



We tailor lessons to suit your child's unique needs.

4. Multi-Subject Support



Use your sessions across different subjects whenever needed.

5. Hassle-Free Tutor Replacement



Not satisfied with your tutor? We'll promptly assign a better match.



*“She just needed the right mentor — **and now she’s scoring like never before!**”*

— Lareen’s Mother

13 Weeks to A+: Lareen’s Learning Journey

Week 1

Started at 510, below grade level — **lacked confidence in solving lengthy problems.**

Week 2-12

Improved speed and accuracy **using structured revision and regular practice.**

Week 13

Jumped to 810 – Above Grade Level!
 Achieved a **+58.82%** improvement with focused support.

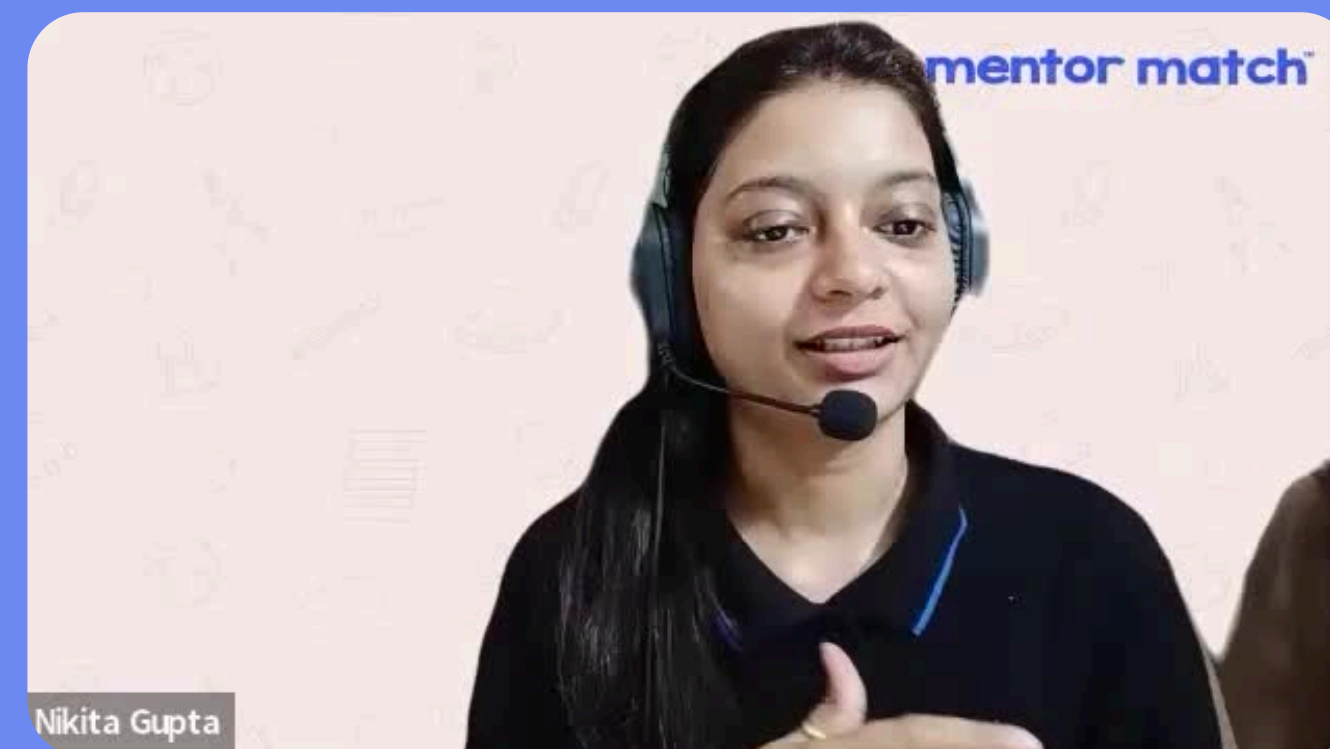

Nikita Gupta

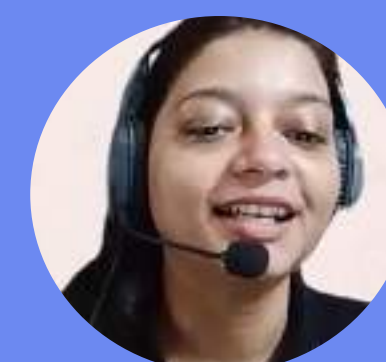

Tutor Nikita

Built Lareen’s skills step-by-step through clear, calm teaching.

Pricing and Offerings

Features

Starter

Achiever

Most Popular

Mastery

Live 1:1 Classes

48

72

98

Diagnostic



Customized study plan



Number of Reschedules

2 reschedules
per month

4 reschedules
per month

Unlimited
Reschedules

Cost Per Sesion

AED 70

AED 65

AED 60

Cost

AED 3360

AED 4680

Save AED 360

AED 5880

Save AED 980

Competitor Analysis

mentor match™

Features

Ai Diagnostic To Spot The Gaps

Personalised Study Plan

Trained Inhouse Tutors

Tutor Replacement Guarantee

Monthly Parent Teacher Meetings

Account Manager for
Personalized Support

Quality team reviews every class

mentor match™



orcas
TUTORING



ALGooru



preply



the
tutor



Ivy League Insight, Just a Message Away

What You Get

- Study Strategy Support
- College Admission Guidance
- Direct Chat Access for Parents and Students



mentor
match™

mentor match™

Meet **Harvard Graduate, Forbes 30 under 30 Summit Honoree Gokul Mohanty!**

He will be coming just for 3 days to give you the tips!

Get Insider Tips On:

- Boosting your child's resume early (even in middle school!)
- Getting SAT-ready the smart way
- Building future-ready skills from school years itself
- Making your child stand out in college applications
- Lessons from mentoring 20,000+ students

<https://www.linkedin.com/in/gokulmohanty/>



Anchal Mentor Match
Community admin

Meet Vinati Sukhdev!
A Mother of Two Ivy League Graduates

VINATI will be leading the Parent Community for just 4 days!

Global speaker on parenting, stream selection, discipline, & long-term student success.

35M+ Students & 400+ families mentored

Make the most of this opportunity — ask any question you have about parenting, education, or anything on your mind!

Join here: <https://tally.so/r/w2gKdg>



Anchal Mentor Match
Community admin



Ask Shaina Anything – Answer #1 is here!
"How did you know medicine was right for you? How did you stand out to top colleges?"

Cornell pre-med & D1 athlete Shaina Chen breaks it down — from choosing her path to building a standout college application. If you're in IB or just getting started with apps, her tips are gold ⭐

Watch now and drop your own questions for her next video! 📌
<https://tally.so/r/w2gKdg>

3:43 pm



Behind the Scenes: What You Don't See — *But We Do!*

Instructional Quality

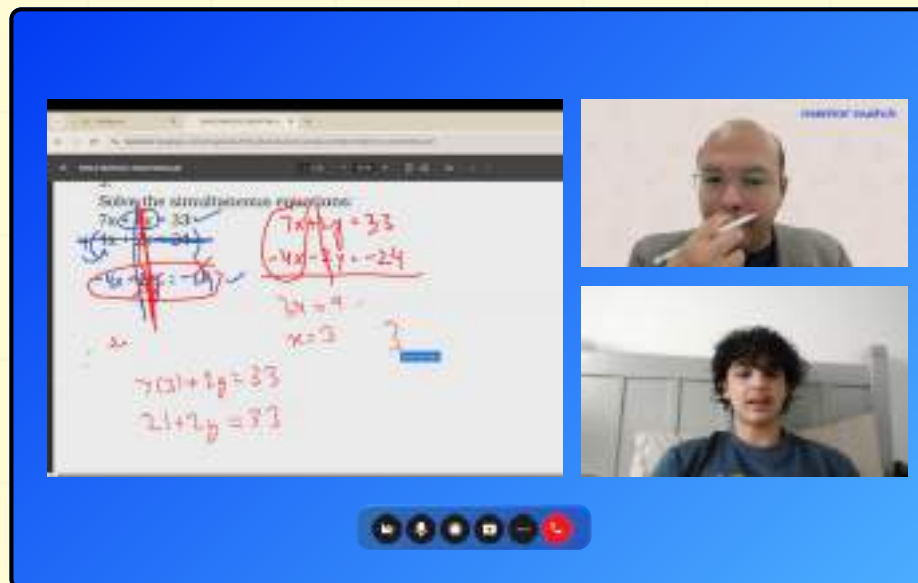

- Are concepts explained clearly?
- Was the pace right for your child?
- Were doubts handled patiently and correctly?

Student-Tutor Compatibility



- Does the tutor understand your child's learning style?
- Is there warmth, connection, and trust?

Student Engagement

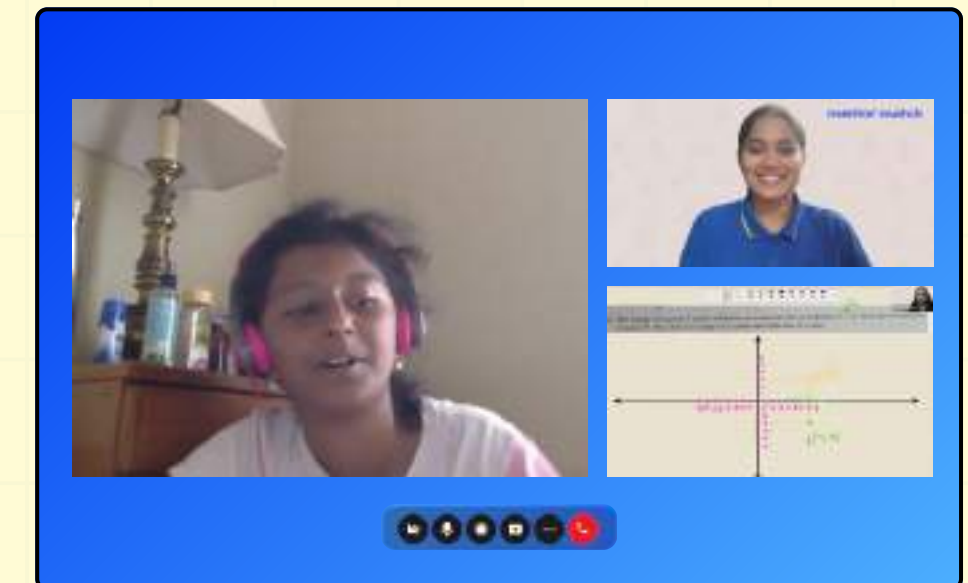

- Did your child feel involved?
- Were they encouraged to think and excited to learn?
- Were appropriate tools used to support your child's learning?

Every class is monitored with care — so your child always feels seen, heard, and supported.

After the demo, we reserve your child's spot for the next 72 hours.

To book your preferred time and mentor, *simply purchase your plan and start your learning journey*

**Because when it comes
to **Quality education,**
timing matters.**





To learn more or schedule a free trial session, you can:

Email us at: hello@mentormatch.com

WhatsApp us: +91 91235 90637

Call us (Toll-Free): +971 48369577

 www.mentormatch.com

 [@mentormatchglobal](https://www.instagram.com/.@mentormatchglobal)

[@mentormatch](https://www.instagram.com/@mentormatch)

