ESCAPE | STOOL

PRODUCT PHOTOGRAPHY & SPECIFICATIONS

CARLYLE COLLECTIVE

BY DUISTT



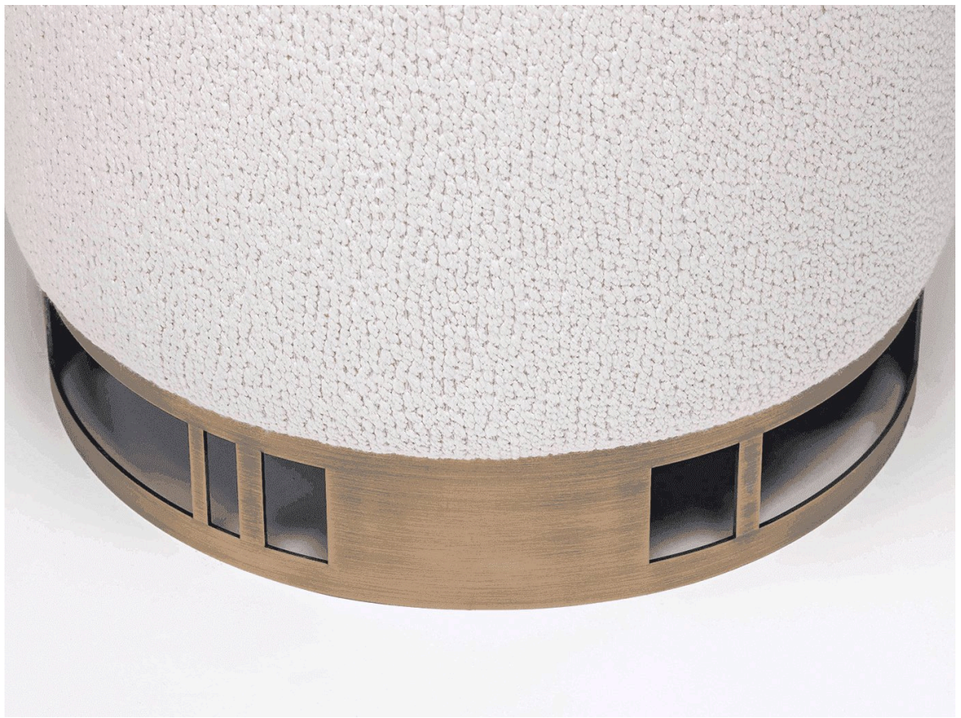

MATERIALS

Metal structure (brushed brass, light bronze, dark bronze or brushed stainless steel) and upholstery

DIMENSIONS

Width: 19.7 in (50 cm)

Depth: 19.7 in (50 cm)

Height: 17.7 in (45 cm)

COM

1.7 m of plain fabric (1.40 m standard width)

LEAD TIME

8 to 10 weeks

NOTES

Handmade in Portugal. Custom sizes and materials available.