strata ENGENHARIA

ORGANOGRAMA INSTITUCIONAL
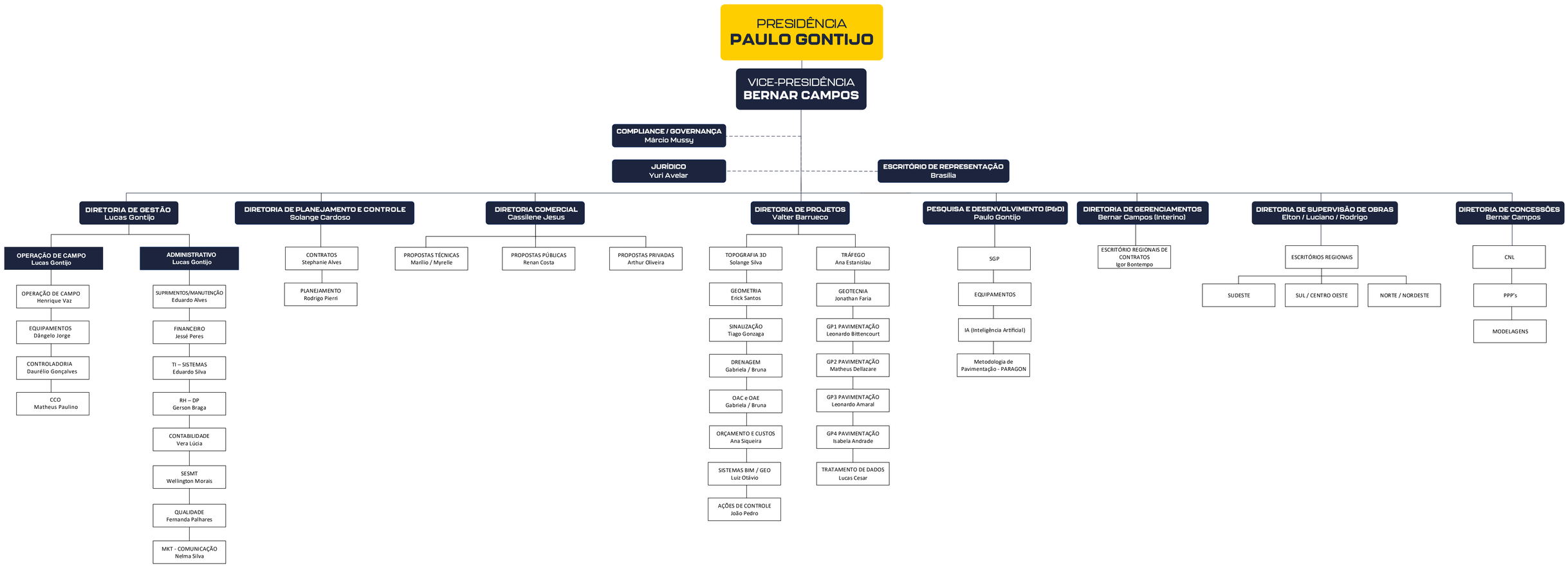
35 anos