

MULTI-MODALITY FOR ACNE SCAR TREATMENT IN MY PRACTICE

THITIKOM LIMRATTANAMEKHA, M.D., THAILAND



BEFORE
10/11/2023

INTERESTING CASE

Thai women age 27 year. No U/D

Chief complain: Severe acne scar

Diagnosis : MIX ACNE SCAR

- **Boxscar scar**
- **Rolling scar**
- **Ice-pick scar**



BEFORE
10/11/2023

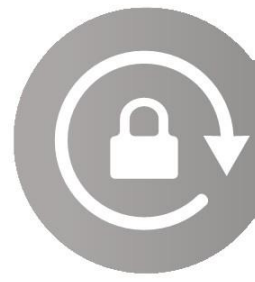

CANNULA SUBCISION

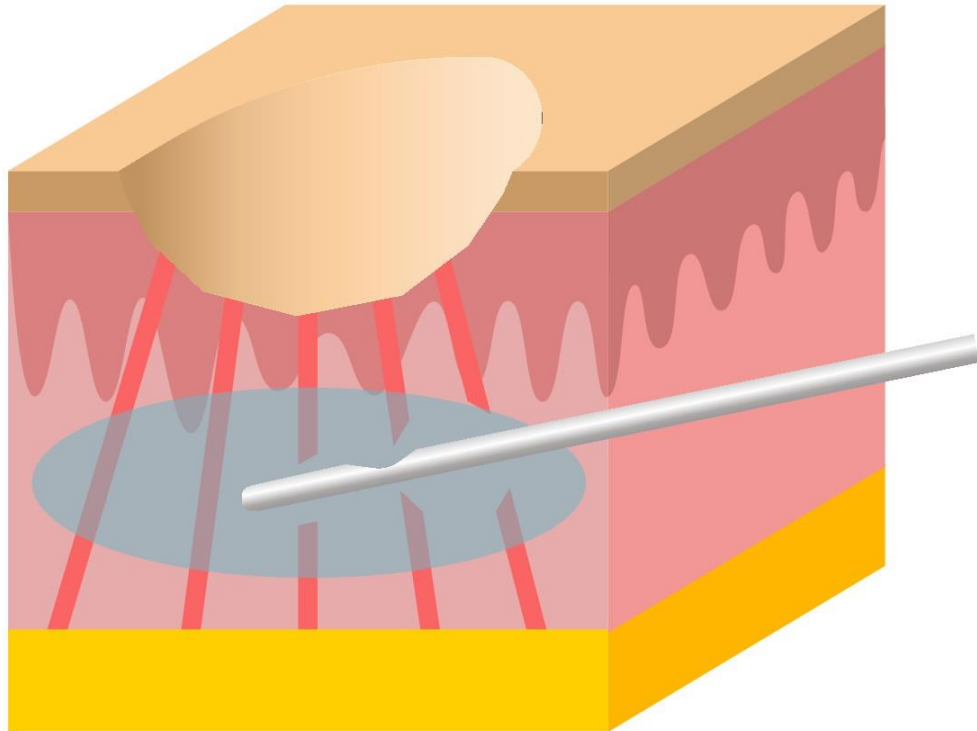

Cannula subcision to release the fibrosis

- Mid to Deep dermis**
- Sometime fibrosis deep to subcutaneous**

Trumescent injection to relieve pain

Trumescent formula

**100cc NSS + 20cc 2% Xylocaine with adrenaline
+ 5cc Sodium Bicarbonate**



TCA CROSS TECHNIQUE

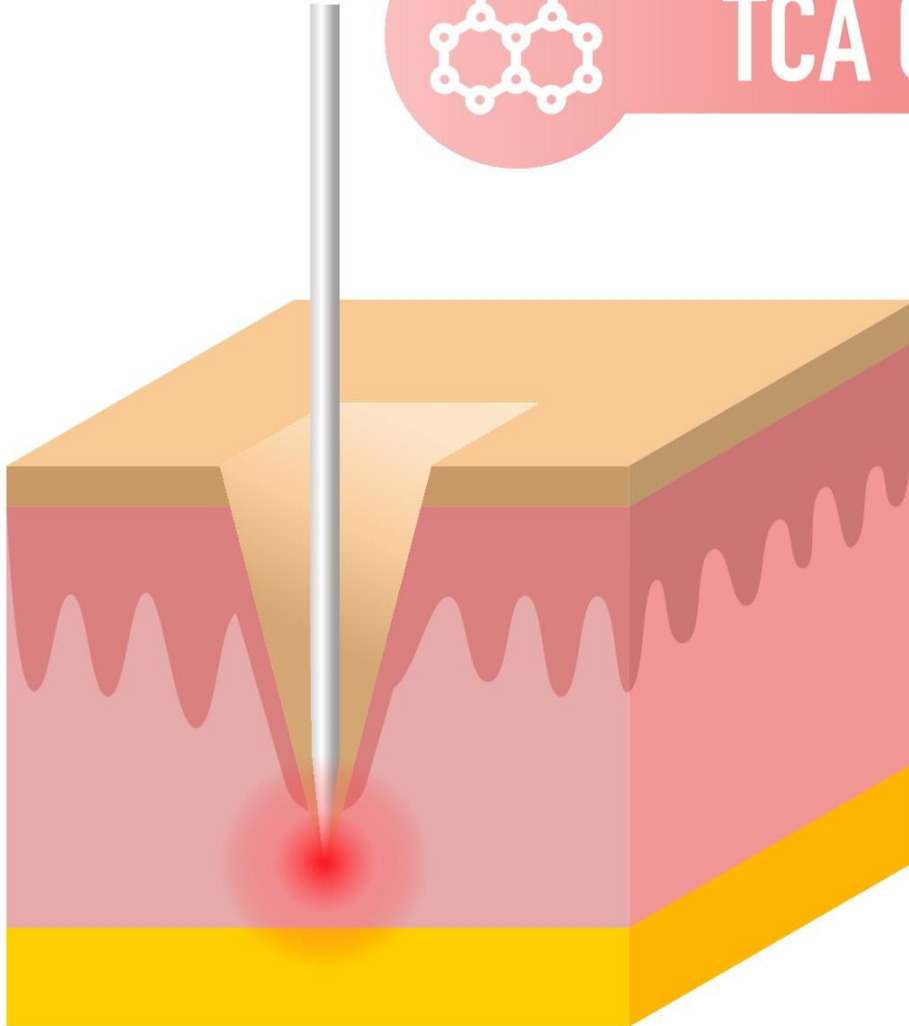

TCA CROSS is a form of focal deep chemical peeling and is best used for deep ice-pick or boxscar scar.

TCA breaks down the scar and denatures collagen

TCA cross side effect especially in Skin type 3-4

- PIH (Post inflammatory hyperpigmentation)**
- PIE (Post inflammatory erythema)**
- Downtime around 2 week**



ULTRA-DEEP TECHNIQUE

ZMLA HAND-PIECE (PICOHI)

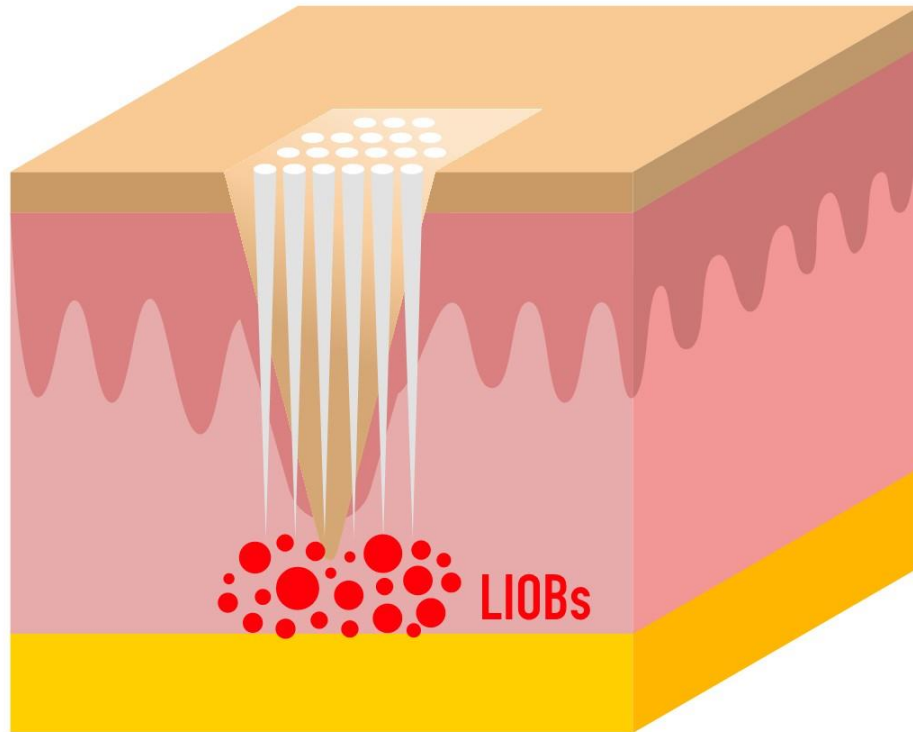

Ultra-deep picosecond laser technique is new method better than TCA cross because

- Low incidence of PIH/PIE
- Short downtime 4-7 days

The Cold ablation and LIOBs breaks down the scar and denatures collagen, stimulating new collagen to fill in the deep acne scar.

Laser Induced Optical Breakdown

ULTRA-DEEP TECHNIQUE USE ZMLA HAND-PIECE

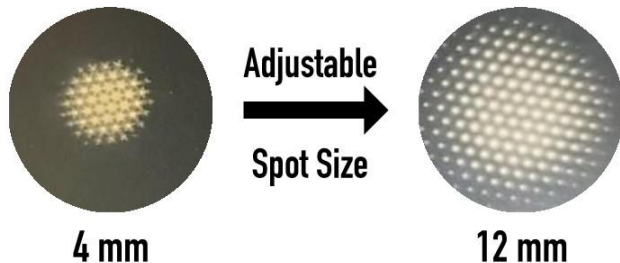
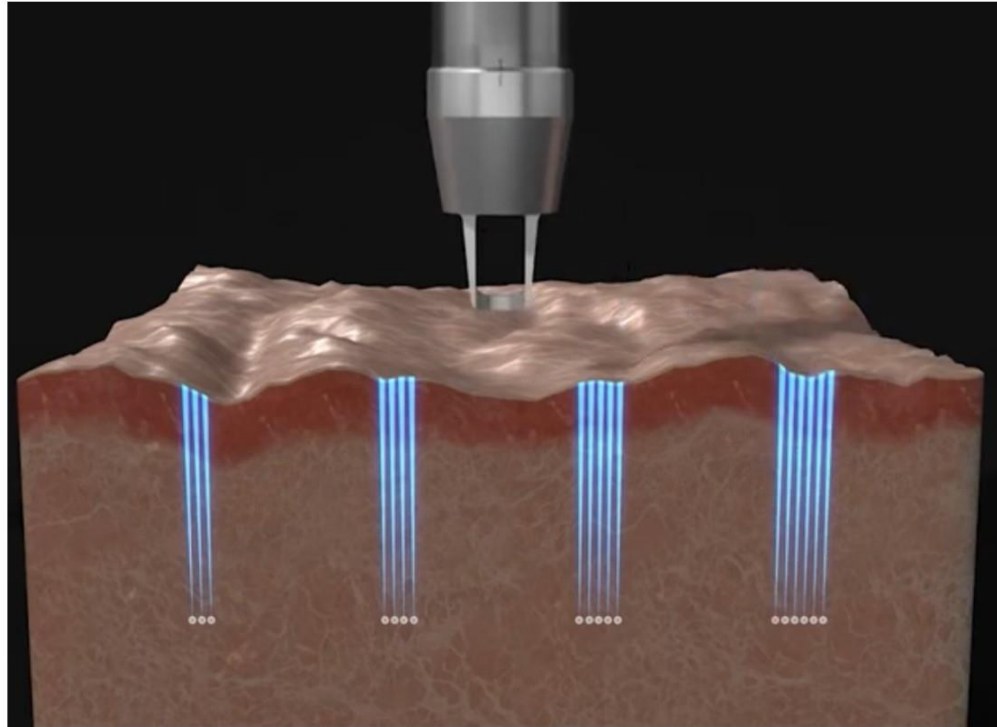

My parameter for ZMLA to deep ablation in scar base is

**ZMLA 1.0 J/cm² Spot size 6 mm 5 Hz in the scar base
End point whitening and then pin-point bleeding**

If patient is skin type 1-2 can increase up to 1.2 J/cm²

If patient is skin type 3-4 can increase up to 1.0 J/cm²

If patient is skin type 5-6 can increase up to 0.8 J/cm²

These parameter for ultra deep picosecond laser with
no PIH/PIE and short downtime 4-7 days

END POINT FOR ULTRA-DEEP TECHNIQUE

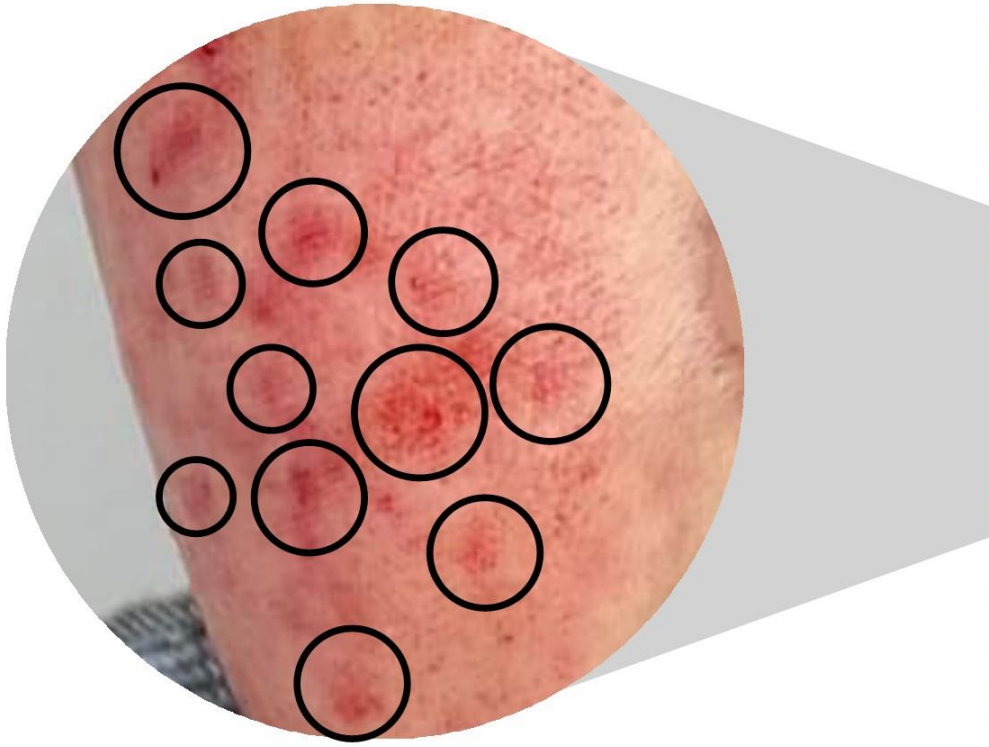

END POINT : Minimal bleeding at scar base



DEEP FOCUSED ABLATIVE TECHNIQUE

ZMLA HAND-PIECE (PICOHI)

Deep focused ablative use for treat

- Acne scar
- Large pore

My parameter for ZMLA to deep focused ablation is

ZMLA 0.6–0.8 J/cm² Spot size 8–10 mm 10 Hz

Each 2 passes vertical and horizontal

End point minimal and pin-point bleeding

If patient is skin type 1–2 can increase up to 1.0 J/cm²

If patient is skin type 3–4 can increase up to 0.8 J/cm²

If patient is skin type 5–6 can increase up to 0.6 J/cm²

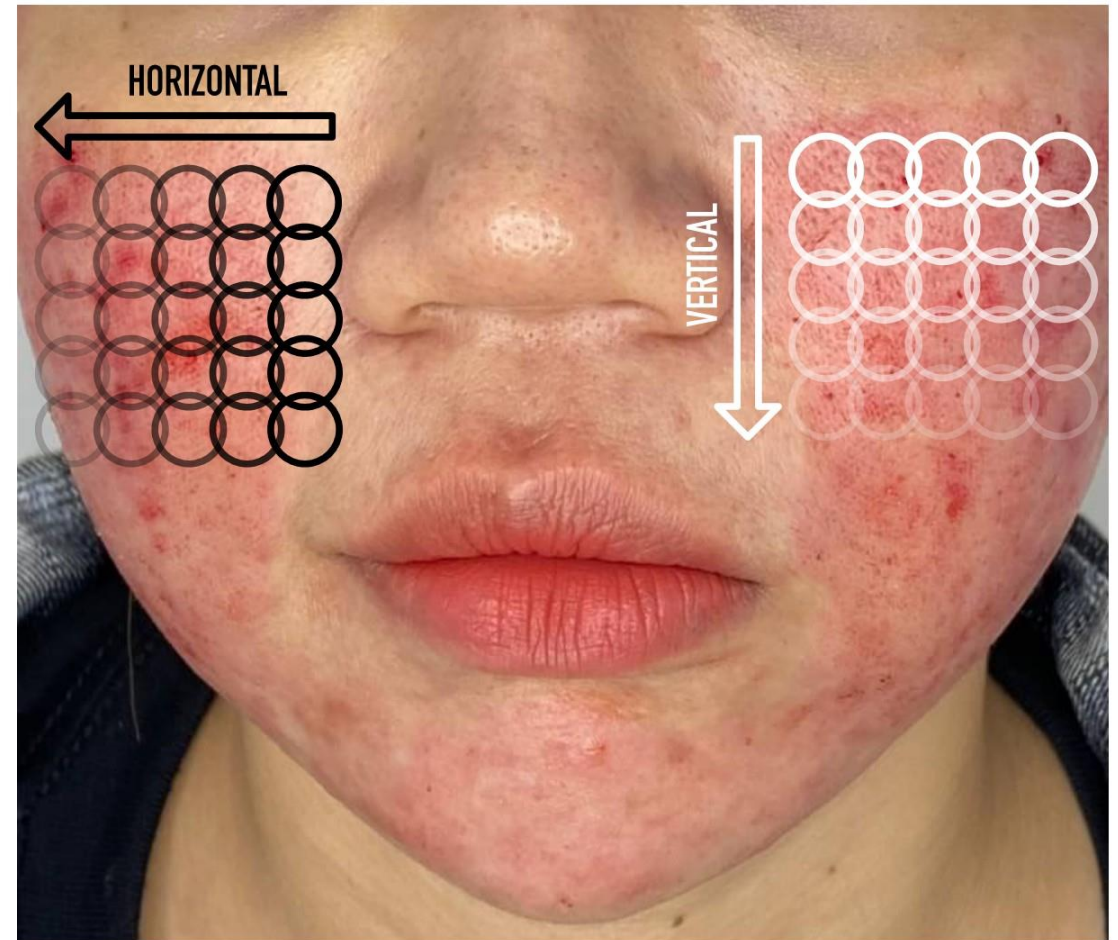



FRACTIONAL MICRO-NEEDLE RF

RM HAND-PIECE (NEW DOUBLO 2.0)



**NON-INSULATED 49 PIN
FOR ACNE SCAR TREATMENT**

**Fractional Micro-needle RF denatures collagen
and stimulation at specific depth under the scar**

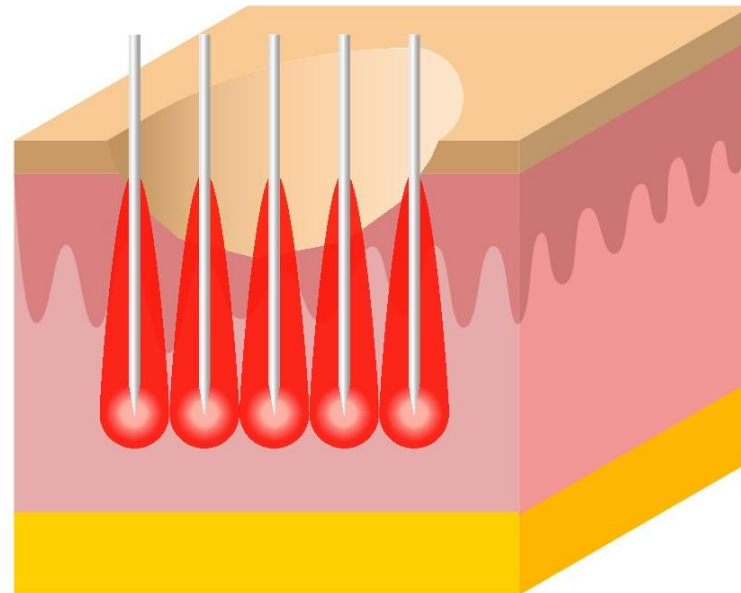

400 ms
IS MAXIMUM TIME
for complete coagulation
in total dermal layer
without skin damage

NEW DOUBLO 2.0 RM HAND-PIECE PARAMETER

My parameter for NON-INSULATED MICRO-NEEDLE RF

- Depth 3.5mm Energy 20W 2MHz Continuous wave 400 ms
- Depth 3.0mm Energy 20W 2MHz Continuous wave 400 ms
- Depth 2.5mm Energy 20W 2MHz Continuous wave 400 ms
- Depth 2.0mm Energy 20W 2MHz Continuous wave 350 ms
- Depth 1.5mm Energy 15W 2MHz Continuous wave 300 ms

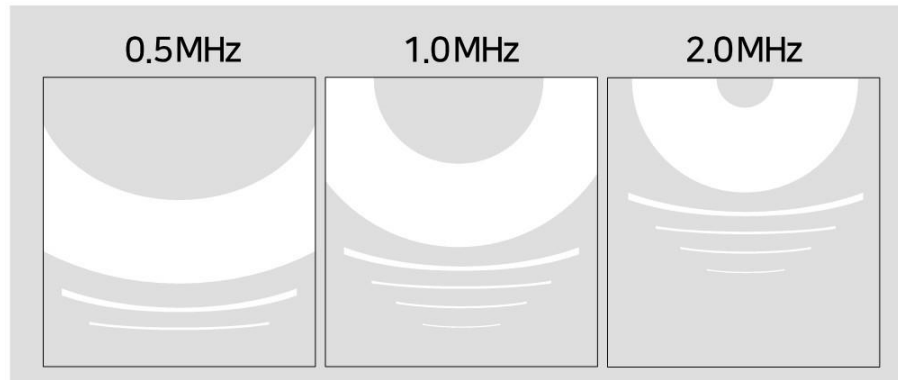
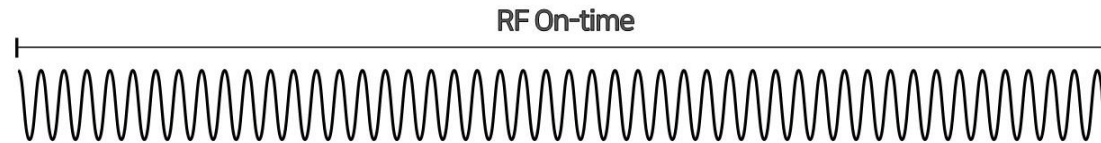

CRISS CROSS TECHNIQUE FOR MAXIMUM COVERAGE

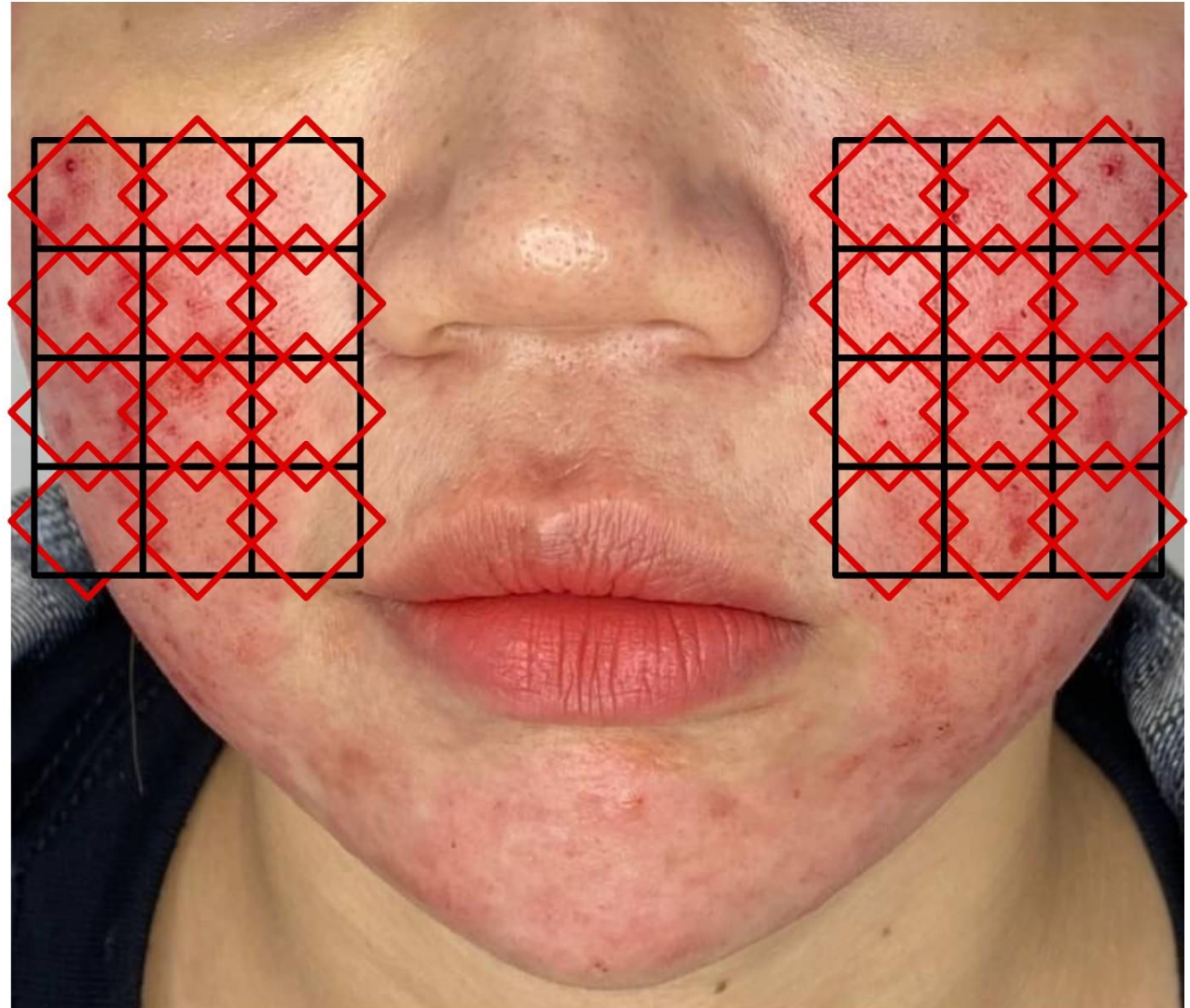
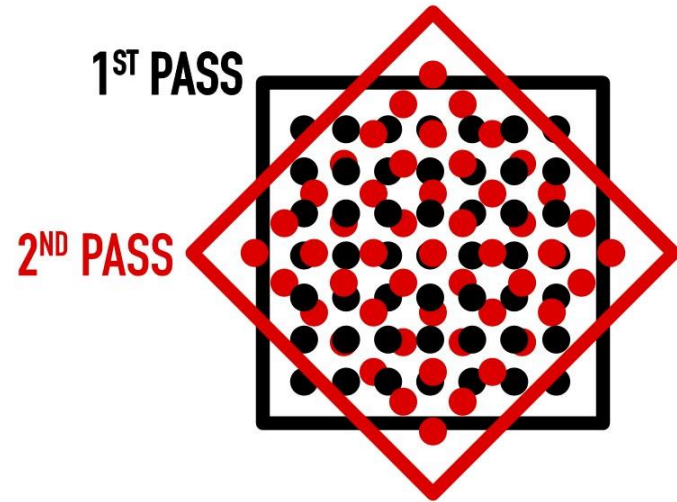



COLLAGEN STIMULATION

Energy base device

- LLLT Lower Level Laser Therapy: Yellow+Red
- Ultrasound device: HIFU
- Radio-frequency device

Non Energy base device

- Platelet rich plasma
- Polynucleotide
- Growth factor
- Exosome
- CaHa
- Biostimulator



POST PROCEDURE CARE



1. AVOID SUNLIGHT at least 2 week

- Apply sun screen since day 1**

2. ADD MORE PROTEIN DIET

- Protein diet 1.5-2.0 per kg/day (Ideal body weight)**
- Ideal body weight = Height(cm) - 100**



BEFORE

IMMEDIATELY POST PROCEDURE

AFTER 1 WEEK



BEFORE
10/11/2023



AFTER
19/12/2023



BEFORE
10/11/2023



AFTER
19/12/2023



SUMMARY MY PROCEDURE

- 1. Cannula subcision + Trumescent 20 cc**
- 2. RM hand-piece New Doublo 2.0 Criss-cross technique**
- 3. PicoHi use ZMLA hand-piece**
 - 3.1 ZMLA for Ultra-deep technique to destroy scar base**
 - 3.2 ZMLA for Deep Focused ablative to stimulate collagen**
- 4. Collagen stimulation : LLLT + Polynucleotide**
- 5. Post procedure care : Avoid sunlight + Add more protein**