



Precision-Driven Skin Tightening

01 2.45 GHz UHF WITH POWER COOLING

This technology efficiently delivers energy to the desired depth, effectively transferring heat to the targeted area while protecting the skin through cooling while efficiently transmitting energy.

02 SUPPORTS SKIN CONTOURING AND TIGHTENING

Targets fat cells and stimulates collagen production, leading to fat reduction and collagen regeneration.

03 SMART HANDPIECES BY PENETRATION DEPTHS

MIGLOU™ offers customized treatment for each patient and enhanced convenience of operation. Choose our various handpieces for different indications for use.



✓ 10-15 min Procedure



✓ Immediate Return to Daily Life

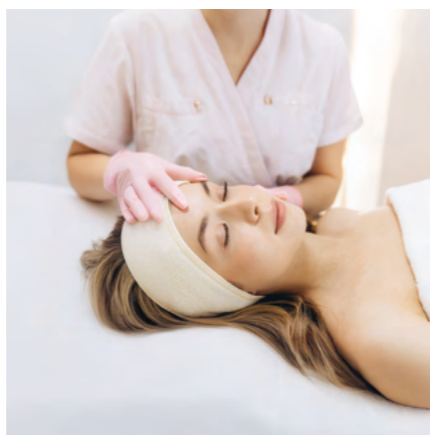

✓ No Pain, No Anesthesia

Specifications

Energy	Ultra High Frequency
Frequency	2.45GHz
POWER	Max. 200w
Electrical Specifications	100~240Vac / 50~60Hz / 1500VA
Dimensions	700(W) x 435(L) x 1090(H)
Weight	63Kg
Convenience System	Graphical User Interface (GUI)
	12.1" Color Display Touch Screen
Smart Handpiece	<ul style="list-style-type: none"> - 3mm, 7mm, 12mm - LED indicator - 1.54" LCD screen - Four buttons
	<ul style="list-style-type: none"> · Energy Up / Down · Ready / Emission 

- This brochure is exclusively crafted for export purposes. For information pertaining to the South Korean market, please consult the localized version of our official website.
- This brochure is intended solely for international application. The device specifications and indications for the usage of the present device may vary based on regional certifications.
- To procure information pertinent to your market, please consult with our regional managers or authorized distributor representatives in your jurisdiction.



All products are covered by a 2-year warranty

Implementation of a Long-Term Warranty Policy

- In accordance with the executed contract
- Consumable items, including cartridges and tips, are covered by a 1-year warranty

Emergency Support

Quick response to urgent repair cases through conference calls when dealers need additional support.

Emergency Conference Call Center [WhatsApp] 010-5013-5343

Emergency Conference Call Schedule [KST] 07:30AM ~ 19:30PM

Copyright(C) HIRONIC. All rights reserved

For Internal Use Only

HIRONIC

20TH
HIRONIC 20TH ANNIVERSARY

LET ME GLOW,
MIGLOU™

FOCUSED ENERGY. DESIGNED GLOW.



MIGLOU Exclusive Model
SHIHO

HIRONIC

HIRONIC Co., Ltd. | [HQ] 19F U-Tower, 767 Sinsu-ro, Suji-gu, Yongin-si, Gyeonggi-do, 16827, South Korea
| 5F Akusan Bldg., 1-5-8 Iidabashi, Chiyoda-ku, Tokyo, 102-0072, Japan
Sales Support | +82-31-525-7400 [FAX] +82-31-525-7010 [E-mail] info@hironic.com
Customer Service | +82-31-525-7600 [E-mail] ocs@hironic.com

MU_2604_V004

COMFORTABLE NON-INVASIVE
FAT REDUCTION & CONTOURING & FACE LIFTING

01 Precision-Controlled Energy

2.45 GHz UHF ⁺ *UHF : Microwave

+ What is Ultra-High Frequency?

- Electromagnetic current is emitted at a frequency of 2.45 GHz, gently vibrating cell tissues within the skin to generate heat
- This energy is precisely delivered to activate fibroblast cells in the dermal layer, without causing irritation to the epidermis
- Consequently, it effectively enhances facial or body contours with minimal discomfort, preserving surrounding tissues from damage

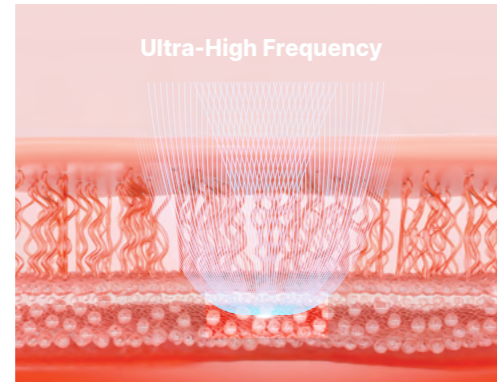

FIM Smart Matching ⁺

*FIM (Focused Intensive Microwave)

- ✓ Focused Intensive Microwave technology enhances the concentration and efficiency of delivered energy
- ✓ MIGLOU's proprietary, patented technology precisely delivers energy to targeted focal zones with high accuracy

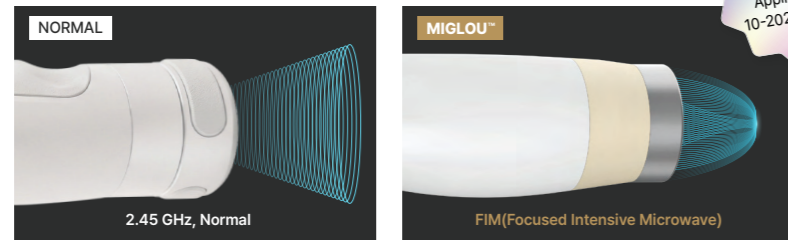

Contact & Moving Smart Sensor ⁺



Safer Treatment with Smart Sensor Technology

- Built-in handpiece safety system helps prevent overheating
- Detects both contact and movement for controlled use
- Contact cooling system helps protect the skin and provide comfort treatment

Electromagnetic Shielding Structure

- Reduced airborne energy output for stable operation
- Safe to use with everyday-level electromagnetic exposure

*IoT Technical Support Center Test result / August 12, 2025 / Antenna characteristics Measurement (Patient absence condition)

Delimited	MIGLOU™	Daily life estimates
Radiated power (At 200W)	0.10W	At the home Wi-Fi router level
Energy efficient	FIM focusing	Eliminate unnecessary energy dispersion

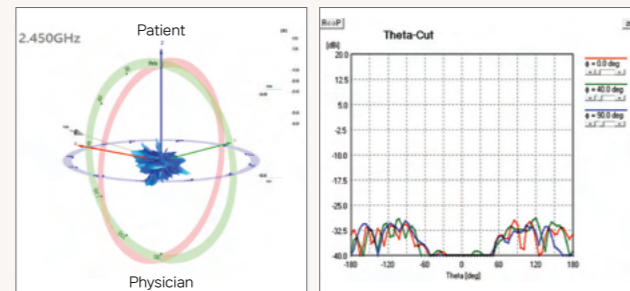

02 Treatment Versatility

Three Handpieces Designed for Different Treatment Areas ⁺

Smart Handpieces for Targeted Face to Body Contouring

Customized handpieces selection allows tailored treatments based on individual needs and target areas.

3mm

FACIAL ENHANCEMENT

- Jawline
- Double chin
- Overall facial
- Contouring effects



7mm 12mm

BODY SHAPING & FAT REDUCTION

- Thighs
- Abdomen
- Upper arms
- Lovehandles

Facial parts

Body parts

Key Features of the Smart Handpiece ⁺

Four Buttons Control

- Energy Up / Down
- Ready / Emission



1.54" LCD Screen

- Standby
- Ready
- Progress mode



LED Indicator

Wavelength control display



Contact Cooling System

Seamlessly built into the handpiece for maximum comfort



03 Designed for Clinical Efficiency

User-Friendly System ⁺

Intuitive Graphical User Interface (GUI)

The built-in tutorials and treatment protocols simplify the overall workflow, making treatment management more efficient, consistent, and easy to operate.

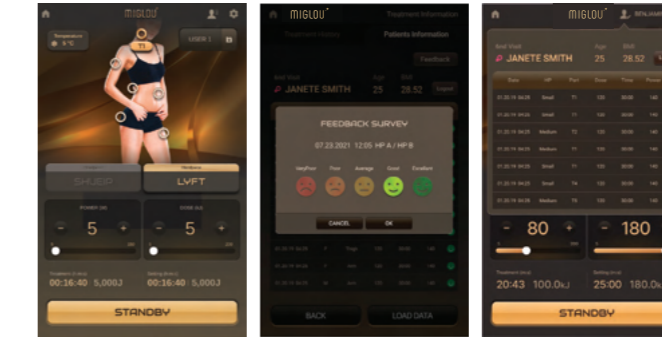

Treatment Information System (TIS)

- Provides optimized treatment protocols for efficient clinical operation
- Enables systematic management of patient information and treatment history

Remote Maintenance System (RMS)

- Supports built-in device diagnostics and performance monitoring
- Helps prevent errors and enables timely maintenance support

Convenience ⁺

12.1" Wide LCD Display

Adjust the viewing angle up to 60° vertically and horizontally for optimal visibility during treatment.

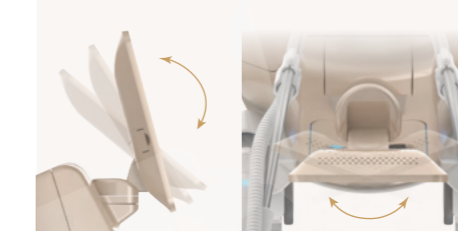

A 2-year warranty

Implementation of a Long-Term Warranty Policy



The Lightest hanpeice

Minimizes wrist strain during procedures



Cable Holder

For more comfortable and lightweight handpiece use

