

1217 S 23rd St

Investment Property - Buy & Hold

1217 S 23rd St, New Castle, IN 47362
House · 3 Beds · 1 Baths · 912 Sq.Ft.

3 bedrooms, 1 bathroom ranch in New Castle with detached garage
Rehabbed, Rented, and Ready to Close!

\$ 159,900 Purchase Price · \$ 159,900 ARV
\$ 41,574 Cash Needed · \$ 335/mo Cash Flow · 7.9% Cap Rate · 9.7% COC

Prepared by:



The Homeboys



Property Description

ADDRESS

1217 S 23rd St
New Castle, IN 47362

DESCRIPTION

Property Type:	House
Beds / Baths:	3 BR / 1 BA
Square Footage:	912
Year Built:	1955
Parking:	Garage
Lot Size:	4,661 sq.ft.
Zoning:	Single Family Residential
MLS Number:	202423225

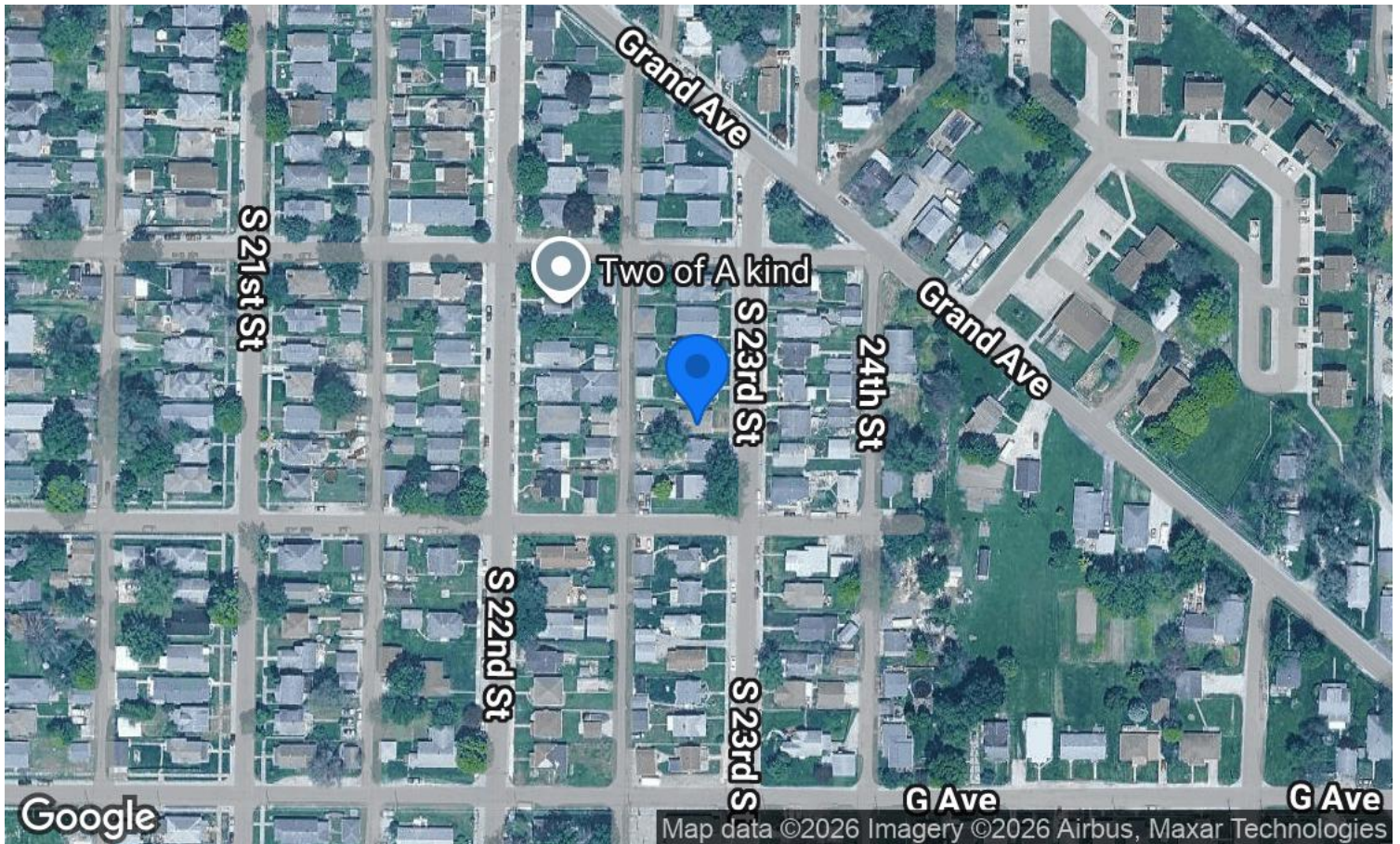
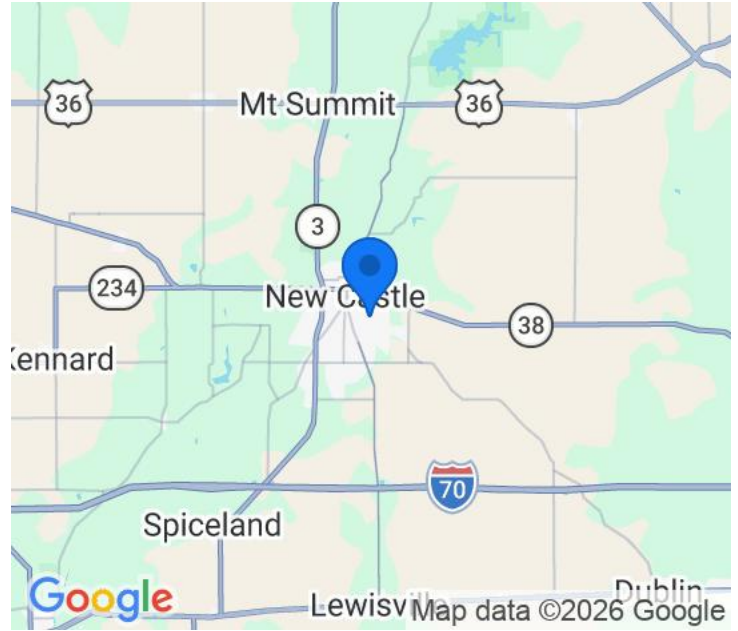

Purchase Analysis & Returns

PURCHASE & REHAB

Purchase Price:		\$ 159,900
Amount Financed:	-	\$ 119,925
Down Payment:	=	\$ 39,975
Purchase Costs:	+	\$ 1,599
Rehab Costs:	+	\$ 0
Total Cash Needed:	=	\$ 41,574
After Repair Value:		\$ 159,900
ARV Per Square Foot:		\$ 175.3
Price Per Square Foot:		\$ 175.3

RETURNS & RATIOS (Year 1)

Cap Rate (Purchase/Market):	7.9% / 7.9%
Cash on Cash Return:	9.7%
Return on Equity:	8.4%
Return on Investment:	0.8%
Internal Rate of Return:	0.8%
Rent to Value:	0.8%
Gross Rent Multiplier:	10.06
Equity Multiple:	1.01
Break Even Ratio:	71.7%
Debt Coverage Ratio:	1.47
Debt Yield:	10.5%

PURCHASE COSTS

Total (1% of Price):	\$ 1,599
-----------------------------	-----------------

FINANCING (PURCHASE)

Loan Type:	Amortizing, 30 Year
Interest Rate:	5.99%
Financing Of:	Price (75%)
Loan Amount:	\$ 119,925
LTC / LTV:	75% / 75%
Loan Payment:	\$ 718 Per Month \$ 8,619 Per Year

ASSUMPTIONS & PROJECTIONS

Rehab Cost Overrun:	10%
Vacancy Rate:	3%
Appreciation:	4% Per Year
Income Increase:	4% Per Year
Expense Increase:	2% Per Year
Selling Costs:	6% of Sales Price
Depreciation Period:	27.5 Years
Land Value:	\$ 6,000

REHAB COSTS

Rehab Costs:	\$ 0
Cost Overrun (10%):	\$ 0
Total:	\$ 0
Total Per Square Foot:	\$ 0

Cash Flow (Year 1)

	Monthly	Yearly
CASH FLOW		
Gross Rent:	\$ 1,325	\$ 15,900
Vacancy (3%):	- \$ 40	\$ 477
Other Income:	+ \$ 0	\$ 0
<hr/>		
Operating Income:	= \$ 1,285	\$ 15,423
Operating Expenses (18%):	- \$ 232	\$ 2,781
<hr/>		
Net Operating Income:	= \$ 1,053	\$ 12,642
Loan Payments:	- \$ 718	\$ 8,619
<hr/>		
Cash Flow:	= \$ 335	\$ 4,023

	Monthly	Yearly
OTHER INCOME		
Total:	\$ 0	\$ 0

	Monthly	Yearly
OPERATING EXPENSES		
Property Taxes:	\$ 119	\$ 1,425
Insurance:	\$ 60	\$ 720
Maintenance:	\$ 53	\$ 636
Capital Expenditures:	\$ 0	\$ 0
HOA Fees:	\$ 0	\$ 0
Utilities:	\$ 0	\$ 0
Landscaping:	\$ 0	\$ 0
Accounting & Legal Fees:	\$ 0	\$ 0
<hr/>		
Total:	\$ 232	\$ 2,781

Buy & Hold Projections

	APPRECIATION 4% Per Year		INCOME INCREASE 4% Per Year		EXPENSE INCREASES 2% Per Year		SELLING COSTS 6% of Price	
	Year 1	Year 2	Year 3	Year 5	Year 10	Year 20	Year 30	
RENTAL INCOME								
Gross Rent:	\$ 15,900	\$ 16,536	\$ 17,197	\$ 18,601	\$ 22,631	\$ 33,499	\$ 49,587	
Vacancy:	- \$ 477	- \$ 496	- \$ 516	- \$ 558	- \$ 679	- \$ 1,005	- \$ 1,488	
Vacancy Rate:	3%	3%	3%	3%	3%	3%	3%	
Other Income:	+ \$ 0	+ \$ 0	+ \$ 0	+ \$ 0	+ \$ 0	+ \$ 0	+ \$ 0	
Operating Income:	= \$ 15,423	= \$ 16,040	= \$ 16,681	= \$ 18,043	= \$ 21,952	= \$ 32,494	= \$ 48,099	
Income Increase:	4%	4%	4%	4%	4%	4%	4%	
OPERATING EXPENSES								
Property Taxes:	\$ 1,425	\$ 1,454	\$ 1,483	\$ 1,542	\$ 1,703	\$ 2,076	\$ 2,531	
Insurance:	+ \$ 720	+ \$ 734	+ \$ 749	+ \$ 779	+ \$ 860	+ \$ 1,049	+ \$ 1,279	
Property Management:	N/A	+ \$ 1,604	+ \$ 1,668	+ \$ 1,804	+ \$ 2,195	+ \$ 3,249	+ \$ 4,810	
Maintenance:	+ \$ 636	+ \$ 661	+ \$ 688	+ \$ 744	+ \$ 905	+ \$ 1,340	+ \$ 1,983	
Capital Expenditures:	+ \$ 0	+ \$ 0	+ \$ 0	+ \$ 0	+ \$ 0	+ \$ 0	+ \$ 0	
HOA Fees:	+ \$ 0	+ \$ 0	+ \$ 0	+ \$ 0	+ \$ 0	+ \$ 0	+ \$ 0	
Utilities:	+ \$ 0	+ \$ 0	+ \$ 0	+ \$ 0	+ \$ 0	+ \$ 0	+ \$ 0	
Landscaping:	+ \$ 0	+ \$ 0	+ \$ 0	+ \$ 0	+ \$ 0	+ \$ 0	+ \$ 0	
Accounting & Legal Fees:	+ \$ 0	+ \$ 0	+ \$ 0	+ \$ 0	+ \$ 0	+ \$ 0	+ \$ 0	
Operating Expenses:	= \$ 2,781	= \$ 4,453	= \$ 4,588	= \$ 4,869	= \$ 5,663	= \$ 7,714	= \$ 10,603	
Expense Increase:	2%	2%	2%	2%	2%	2%	2%	
CASH FLOW								
Operating Income:	\$ 15,423	\$ 16,040	\$ 16,681	\$ 18,043	\$ 21,952	\$ 32,494	\$ 48,099	
Operating Expenses:	- \$ 2,781	- \$ 4,453	- \$ 4,588	- \$ 4,869	- \$ 5,663	- \$ 7,714	- \$ 10,603	
Expense Ratio:	18%	27.8%	27.5%	27%	25.8%	23.7%	22%	
Net Operating Income:	= \$ 12,642	= \$ 11,587	= \$ 12,093	= \$ 13,174	= \$ 16,289	= \$ 24,780	= \$ 37,496	
Loan Payments:	- \$ 8,619	- \$ 8,619	- \$ 8,619	- \$ 8,619	- \$ 8,619	- \$ 8,619	- \$ 8,619	
Cash Flow:	= \$ 4,023	= \$ 2,968	= \$ 3,474	= \$ 4,555	= \$ 7,670	= \$ 16,161	= \$ 28,877	
TAX BENEFITS & DEDUCTIONS								
Operating Expenses:	\$ 2,781	\$ 4,453	\$ 4,588	\$ 4,869	\$ 5,663	\$ 7,714	\$ 10,603	
Loan Interest:	+ \$ 7,143	+ \$ 7,053	+ \$ 6,956	+ \$ 6,745	+ \$ 6,093	+ \$ 4,027	+ \$ 273	
Depreciation:	+ \$ 5,655	+ \$ 5,655	+ \$ 5,655	+ \$ 5,655	+ \$ 5,655	+ \$ 5,655	+ \$ 0	
Total Deductions:	= \$ 15,579	= \$ 17,160	= \$ 17,199	= \$ 17,269	= \$ 17,410	= \$ 17,396	= \$ 10,876	
EQUITY ACCUMULATION								

	Year 1	Year 2	Year 3	Year 5	Year 10	Year 20	Year 30
Property Value:	\$ 166,296	\$ 172,948	\$ 179,866	\$ 194,543	\$ 236,691	\$ 350,361	\$ 518,619
Appreciation:	4%	4%	4%	4%	4%	4%	4%
Loan Balance:	- \$ 118,450	- \$ 116,883	- \$ 115,221	- \$ 111,582	- \$ 100,333	- \$ 64,724	- \$ 0
LTV Ratio:	71.2%	67.6%	64.1%	57.4%	42.4%	18.5%	-
Total Equity:	= \$ 47,846	= \$ 56,065	= \$ 64,645	= \$ 82,961	= \$ 136,358	= \$ 285,637	= \$ 518,619

SALE ANALYSIS

Equity:	\$ 47,846	\$ 56,065	\$ 64,645	\$ 82,961	\$ 136,358	\$ 285,637	\$ 518,619
Selling Costs (6%):	- \$ 9,978	- \$ 10,377	- \$ 10,792	- \$ 11,673	- \$ 14,201	- \$ 21,022	- \$ 31,117
Sale Proceeds:	= \$ 37,869	= \$ 45,688	= \$ 53,854	= \$ 71,289	= \$ 122,156	= \$ 264,616	= \$ 487,502
Cumulative Cash Flow:	+ \$ 4,023	+ \$ 6,991	+ \$ 10,465	+ \$ 19,023	+ \$ 50,882	+ \$ 171,452	+ \$ 398,790
Total Cash Invested:	- \$ 41,574	- \$ 41,574	- \$ 41,574	- \$ 41,574	- \$ 41,574	- \$ 41,574	- \$ 41,574
Total Profit:	= \$ 318	= \$ 11,105	= \$ 22,745	= \$ 48,738	= \$ 131,464	= \$ 394,494	= \$ 844,718

INVESTMENT RETURNS

Cap Rate (Purchase Price):	7.9%	7.2%	7.6%	8.2%	10.2%	15.5%	23.4%
Cap Rate (Market Value):	7.6%	6.7%	6.7%	6.8%	6.9%	7.1%	7.2%
Cash on Cash Return:	9.7%	7.1%	8.4%	11%	18.4%	38.9%	69.5%
Return on Equity:	8.4%	5.3%	5.4%	5.5%	5.6%	5.7%	5.6%
Return on Investment:	0.8%	26.7%	54.7%	117.2%	316.2%	948.9%	2,031.8%
Internal Rate of Return:	0.8%	13.1%	16.8%	18.8%	18.7%	17.4%	16.7%

FINANCIAL RATIOS

Rent to Value:	0.8%	0.8%	0.8%	0.8%	0.8%	0.8%	0.8%
Gross Rent Multiplier:	10.46	10.46	10.46	10.46	10.46	10.46	10.46
Equity Multiple:	1.01	1.27	1.55	2.17	4.16	10.49	21.32
Break Even Ratio:	71.7%	79.1%	76.8%	72.5%	63.1%	48.8%	38.8%
Debt Coverage Ratio:	1.47	1.34	1.4	1.53	1.89	2.88	4.35
Debt Yield:	10.7%	9.9%	10.5%	11.8%	16.2%	38.3%	-

Cash Flow Over Time

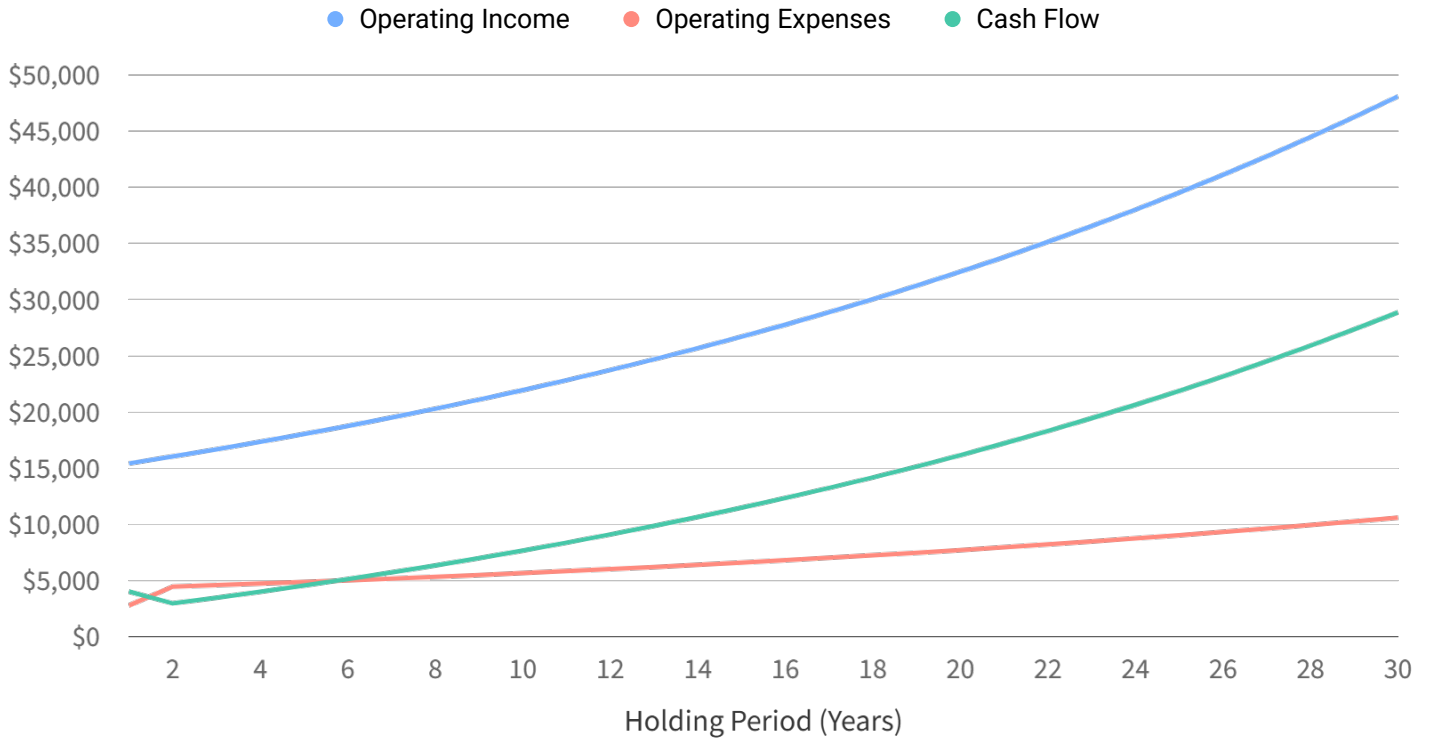

Equity Over Time

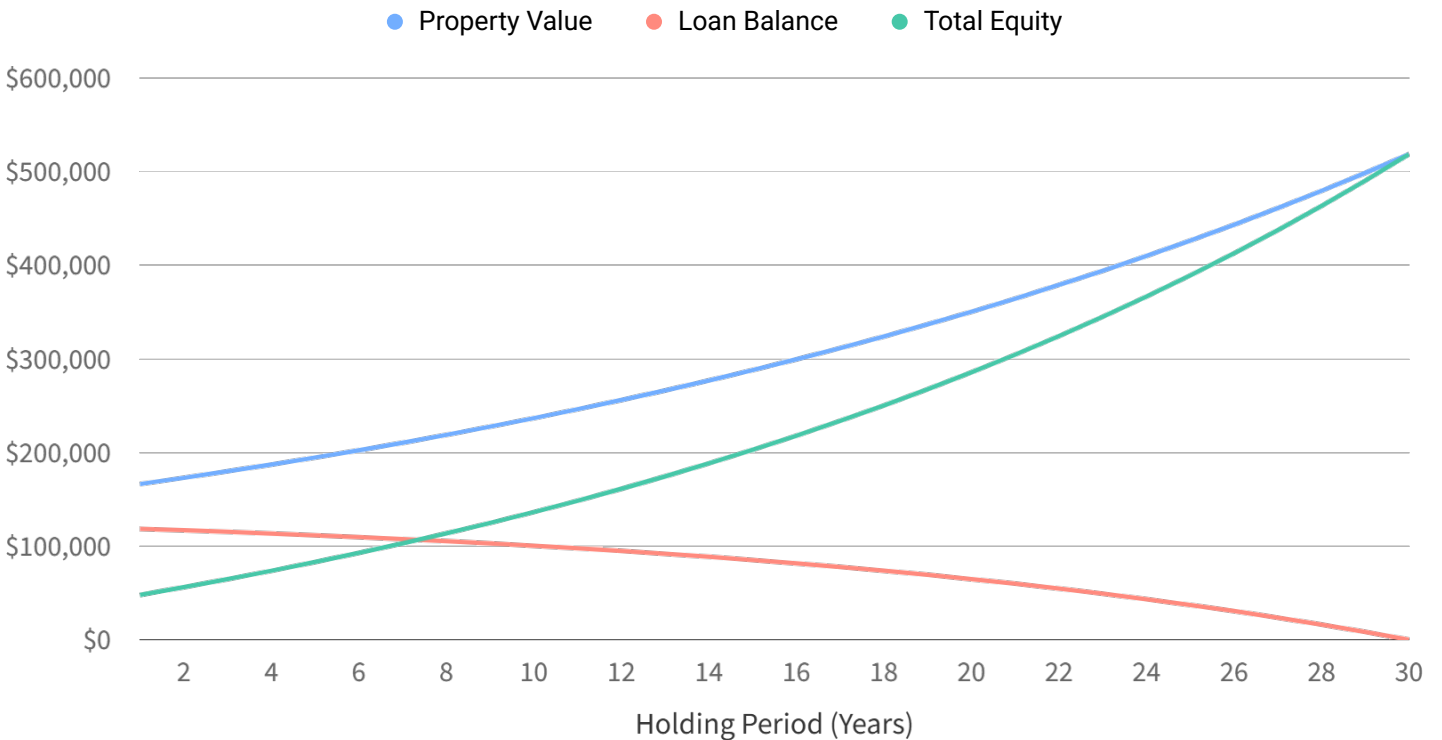

Property Photos

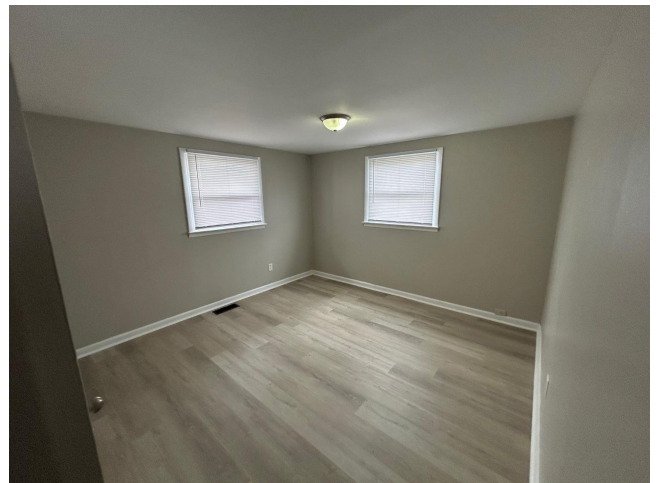



Disclaimer

This Report is provided solely for general business information purposes. No advisory, fiduciary or other relationship is created by any acceptance or use of this Report.

The inclusion of this Report with any other materials does not constitute an endorsement by the Report Author of any third party or any third party's products or services. The projected valuation, financial and investment return information, conclusions and other information contained in this Report are based upon tested methodologies for accuracy. However, such information and conclusions are not definitive forecasts, appraisals or opinions of valuations. All such information and conclusions are stated in terms of probability of likelihood based on market factors and information submitted to the Report Author, and such information and conclusions are not guaranteed by the Report Author and should not be construed as a certified appraisal or valuation, or investment advice.

The Report Author uses or has used public and/or confidential data and assumptions provided to the Report Author by third parties, and the Report Author has not independently verified the data and assumptions used in these analyses or data sets. Attributes for properties may be inaccurate because county assessor and property data records do not always include recent additions and/or modifications to property structures. Changes in the underlying data or operating assumptions, or any loss of access to any one or more sources will clearly impact the analyses, information and conclusions set forth in this Report.