



EXHIBITION & ONLINE ART AUCTION

featuring some of Canada's finest photo-based artists.

Wednesday, March 11 - Saturday, March 21, 2026

Celebrating 25 years of *rare*

Curated by RENANN ISAACS

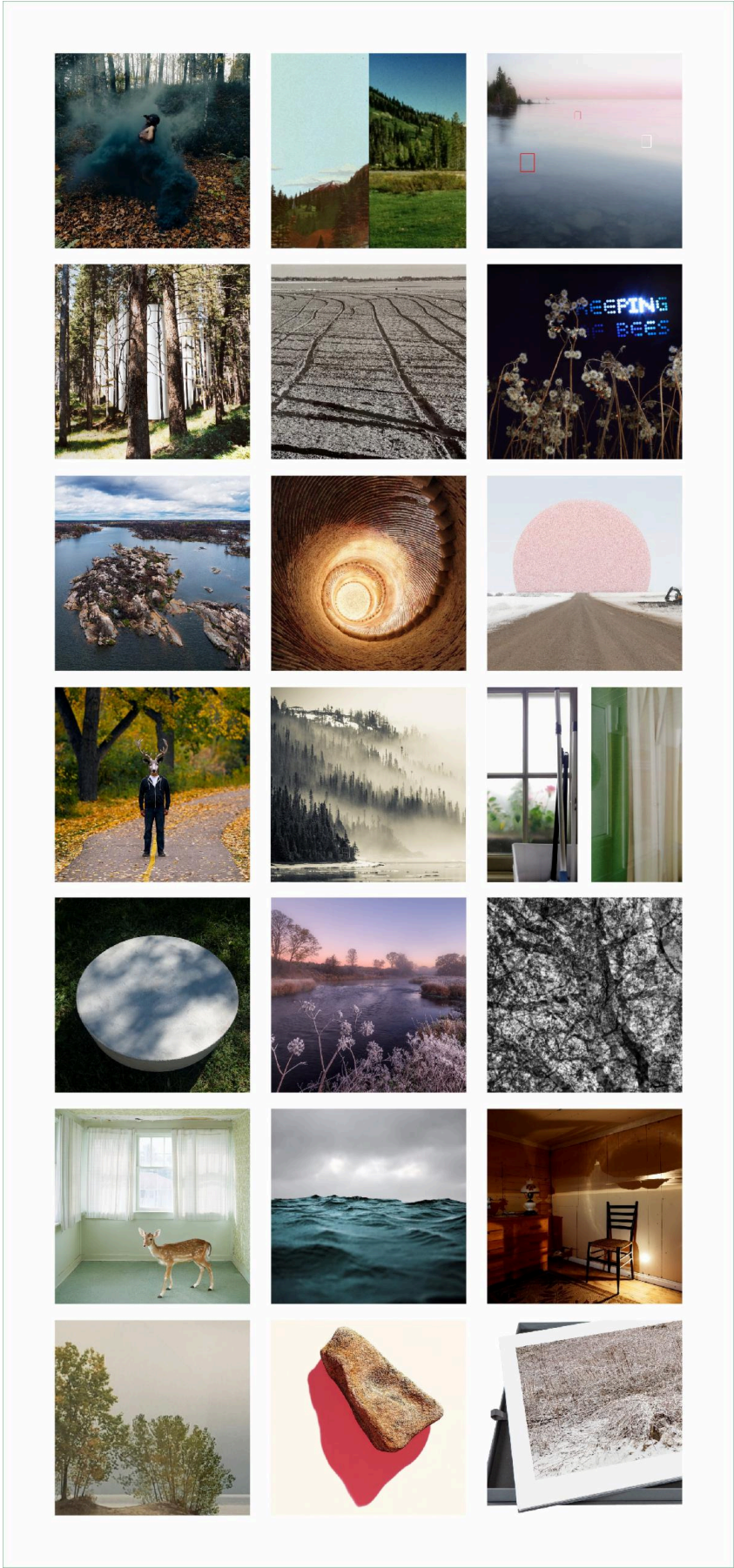

GRAND FINALE EVENT

Tickets on sale soon

Saturday, March 21, 2026

Exhibition and Grand Finale Event Hosted at

ELORA CENTRE FOR THE ARTS

75 Melville St, Elora, ON

Featuring:  
(from left to right of the grid above. Click names below for more information.)

Katherine Takpannie  
Stan Denniston  
Susan Dobson  
Becky Comber  
John Chalmers  
Will Gill  
Joseph Hartman  
Ljubodrag Andric  
Vera Saltzman  
Mitch Kern  
Eldred Allen  
Sarah Dinnick  
Lisa Hirmer  
Wayne Simpson  
Colin Carney  
Maureen O’Connor  
Blaise Hayward  
Sylvia Galbraith  
Reinhard Reitzenstein  
Geneviève Caron  
Edward Burtynsky

Generously sponsored by:

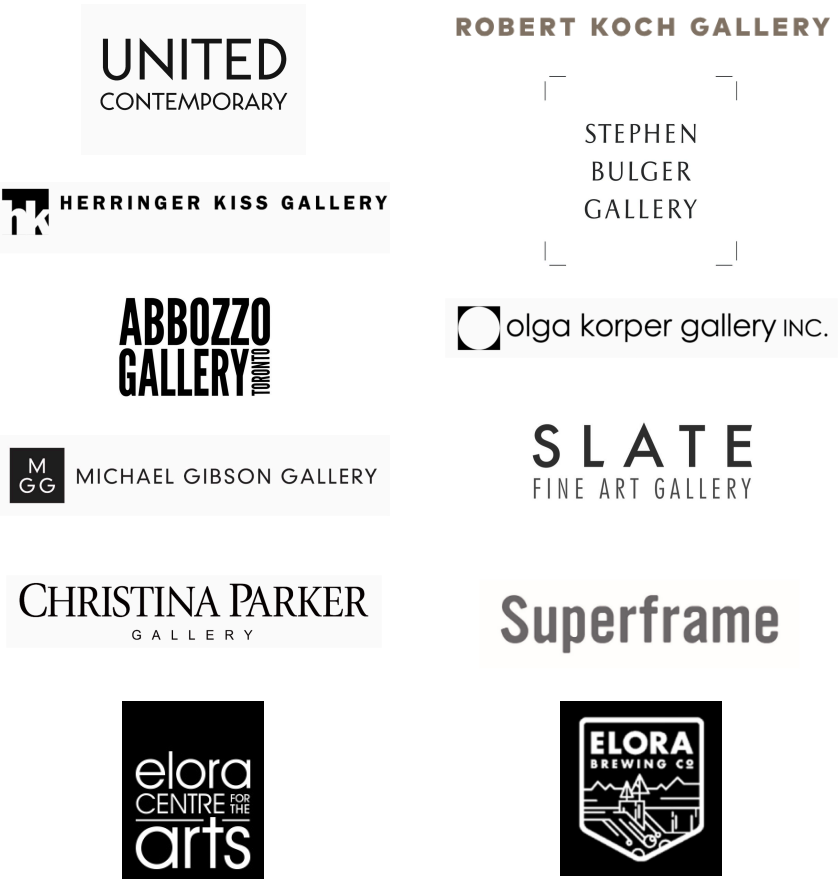

About *rare*:

*rare* is a community-based urban land trust and environmental institute that protects over 1,550 acres of natural lands across ten locations in Waterloo Region and Wellington County. Conservation is our priority, promoting a biodiverse and sustainable world for everyone’s health and wellbeing, now and for the future. Everything is connected—as a land trust and environmental institute, *rare’s* ultimate goal is to make the world a more sustainable place. We do this by making the environment relevant in people’s lives through conservation, research and education in ways that are inclusive of different worldviews and all forms of inquiry. This includes interdisciplinary art programming such as the Eastern Comma Artist-in-Residence and Question Mark Fellowship, and The Long Dash Festival, all delivered in partnership with The Musagetes Foundation. Through these growing art programs, *rare* engages artists and communities in critical inquiry, knowledge exchange, and reflection on human–environment relationships.

Visit Our Website