exponentia.ai

Transforming Plant Operations

An AI assistant built for the manufacturing plant

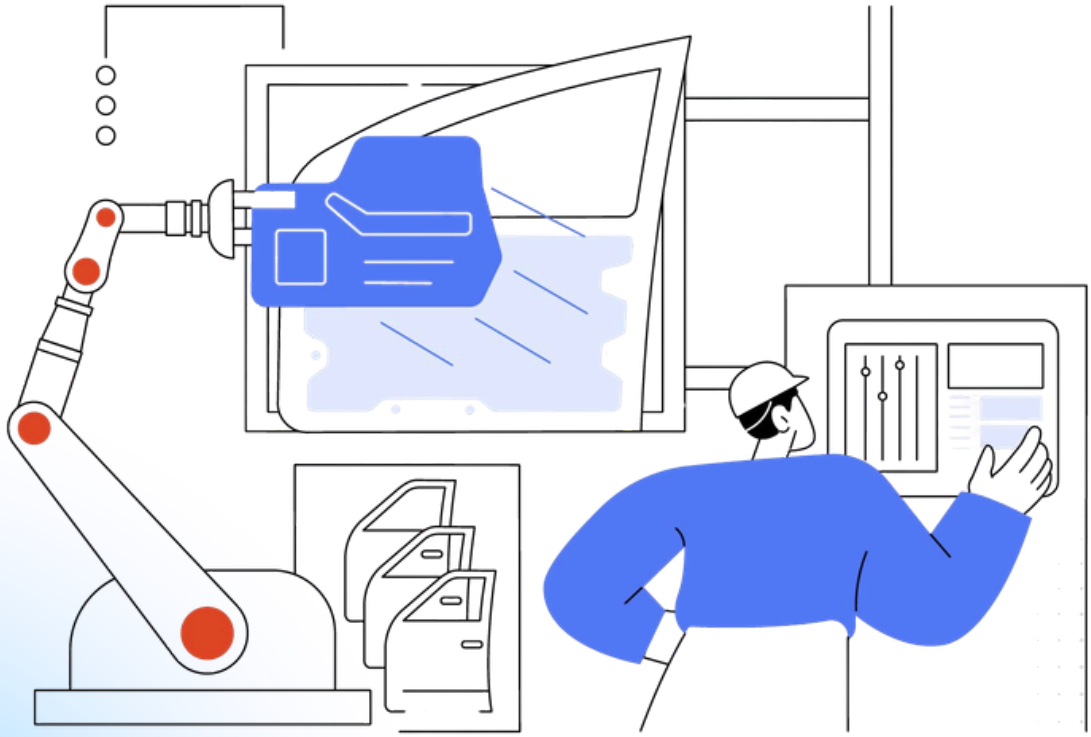

Connect machines. Unlock intelligence. Drive outcomes.

Table of Contents

1. Executive Summary..... 2

2. The Problem: Knowledge Rich, Answer Poor.....2

3. What Trusted Enterprise AI Requires.....3

4. Why Machine Mesh.....3

5. Market Differentiation.....4

6. Machine Mesh Architecture: How It Works.....5

7. The Document Intelligence Pipeline.....6

8. Platform Capabilities.....6

9. Persona Based and Proactive Intelligence.....6

10. Analytics and Administrative Intelligence.....7

11. Key Use Cases.....7

12. Conclusion: Knowledge at the Point of Decision.....7

13. About Exponentia.ai.....8

14. References.....8

Executive Summary

Modern manufacturing organisations generate large volumes of operational knowledge. Equipment manuals, SOPs, maintenance histories, troubleshooting guides, videos and operational data accumulate across every plant, yet the average plant now takes over 80 minutes to restart after a stoppage, much of it spent reaching for knowledge [1], and that lost time is charged at downtime rates that now cost the world's largest manufacturers 11 per cent of annual revenues [1].

Generic tools have not closed this gap. Keyword search returns documents rather than answers. General purpose chatbots return answers with no grounding in the organisation's own manuals and data, which makes them unusable where a wrong answer can stop a line or endanger a person. What operations need is specific: AI that is grounded in the enterprise's own knowledge, that shows its sources, that understands data as well as documents, and that serves each role at the depth that role requires.

Machine Mesh is Exponentia.ai's answer to that requirement: a trusted, manufacturing specific operational knowledge layer that brings the right answer, from the right source, to the right role, at the point of decision. It connects manuals, SOPs, maintenance logs and operational data into one conversational intelligence layer, retrieves the relevant enterprise information, validates the grounding of every response, and returns each answer with citations to the knowledge it came from.

This paper sets out the problem in evidence, defines what a trustworthy solution must do, and shows how Machine Mesh is built to do it. The result is a unified AI knowledge layer that helps transform enterprise information into trusted and actionable intelligence.

The Problem: Knowledge Rich, Answer Poor

Manufacturing has never produced more operational knowledge. Equipment manuals, standard operating procedures, maintenance histories, troubleshooting guides, service reports, training videos and telemetry accumulate across every plant and every system. The difficulty is no longer capturing knowledge. It is reaching the right piece of it at the moment a decision has to be made.

The cost of that difficulty shows up on the clock. Siemens' True Cost of Downtime research found that the average plant now takes 81 minutes to restart after a stoppage, up from 49 minutes in 2019, and much of that recovery time is spent reaching for knowledge: the fault, the procedure, the part, the person who fixed it last time [1]. On a production line, that lost time compounds directly into the cost of unplanned downtime.

And that cost runs at an industrial rate. The same research estimates that the world's 500 largest companies now lose 1.4 trillion dollars a year to unplanned downtime, equivalent to 11 per cent of revenues, up from 864 billion dollars only four years earlier [1]. ABB's survey of more than 3,200 plant maintenance leaders found two thirds of companies experiencing unplanned downtime at least monthly, at a typical cost of 125,000 dollars an hour [2]. Every one of those hours contains engineers looking for the fault, the procedure, the part, the person who fixed it last time. The faster knowledge reaches them, the shorter the hour.

The third pressure is that the people who carry this knowledge in their heads are leaving.

Deloitte and The Manufacturing Institute project that US manufacturing alone could need as many as 3.8 million new workers between 2024 and 2033, with 1.9 million roles at risk of going unfilled, and 65 per cent of manufacturers already name attracting and retaining talent as their primary business challenge [3]. Decades of accumulated judgement walks out with every retirement, and the workers replacing it will have less experience and less time to acquire it. Knowledge that lives only in people, or only in documents nobody can find, is knowledge the organisation is in the process of losing.

Hence a specific need has emerged: an intelligent enterprise knowledge system that understands a user's request, selects the appropriate information source, retrieves the right context, and returns an answer that is grounded, explainable and traceable to the material it came from.

None of this is lost on the industry. In Deloitte's survey of 600 senior manufacturing executives, 92 per cent believe smart manufacturing will be the main driver of competitiveness over the next three years, yet only 29 per cent run AI or machine learning at facility or network scale, and fewer still, 24 per cent, have deployed generative AI at that scale [4]. Ambition has outrun trusted deployment.

Generic tools have not closed this gap. Keyword search retrieves documents rather than answers, and cannot tell an operator's question from a director's. General purpose chatbots produce fluent responses with no grounding in the organisation's own manuals, data or procedures, and in an environment where a wrong answer can stop a line or endanger a person, an unverifiable answer is not usable. Across industries, AI errors and hallucinations now top the list of perceived threats from adoption, named by 57 per cent of businesses surveyed [5]. Different roles need different depths of information, multimedia knowledge remains largely unsearchable, and none of it converts into proactive insight.

What Trusted Enterprise AI Requires

Before any platform is evaluated, it is worth stating what a trustworthy answer system for manufacturing operations must actually do. Five requirements follow directly from the problems above, and they form the standard against which this paper describes Machine Mesh.

- Grounded in the organisation's own knowledge. Answers must be generated from the enterprise's manuals, procedures and data, with the language model working over retrieved organisational content rather than its general training alone.
- Evidenced, every time. An operational answer must arrive with its sources and a measure of confidence, so the person acting on it can verify it before they act.
- Fluent in data as well as documents. Plant questions span structured operational data and unstructured knowledge, including images, audio and video, and a single system must handle both.
- Aware of who is asking. An operator, an engineer and a director need different depths of information, and the system must serve each role accordingly.
- Proactive as well as responsive. The system should surface what needs attention before it is asked, and show administrators where knowledge gaps and low confidence answers cluster.

The chapters that follow show how Machine Mesh meets each of these requirements.

Why Machine Mesh

Machine Mesh was developed to bridge the gap between enterprise knowledge and the people who need to act on it. It brings knowledge to the point of decision, in the language of the question being asked. A common intelligence layer spans documents, operational data, machine information and user interactions, so engineers, operators and supervisors work from a single point of access with no need to know where each piece of information is stored.

The platform is designed around three principles: find the most relevant information across enterprise knowledge sources, understand the user's intent and convert what is retrieved into contextual answers, and earn trust through grounding, confidence indicators and source references. The longer term vision is to evolve Machine Mesh from an enterprise knowledge assistant into an intelligent operational companion supporting users throughout their day to day manufacturing workflows.

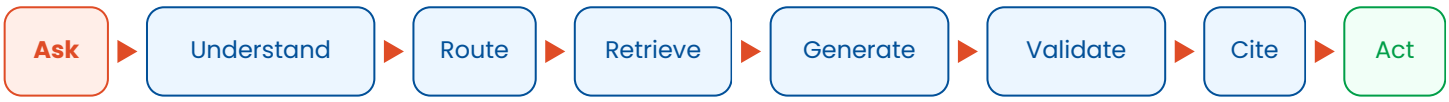

Figure 1: The Machine Mesh intelligence flow, from question to grounded action.

Market Differentiation

Machine Mesh is a trusted, manufacturing specific operational knowledge layer: the right answer, from the right source, to the right role, at the point of decision. That focus sets it apart from generic chatbots, document search and dashboard tools, which retrieve information and stop there. Machine Mesh connects plant knowledge, structured machine data, multimedia assets and user context into one governed experience built to be acted on. The distinction shows across five dimensions.

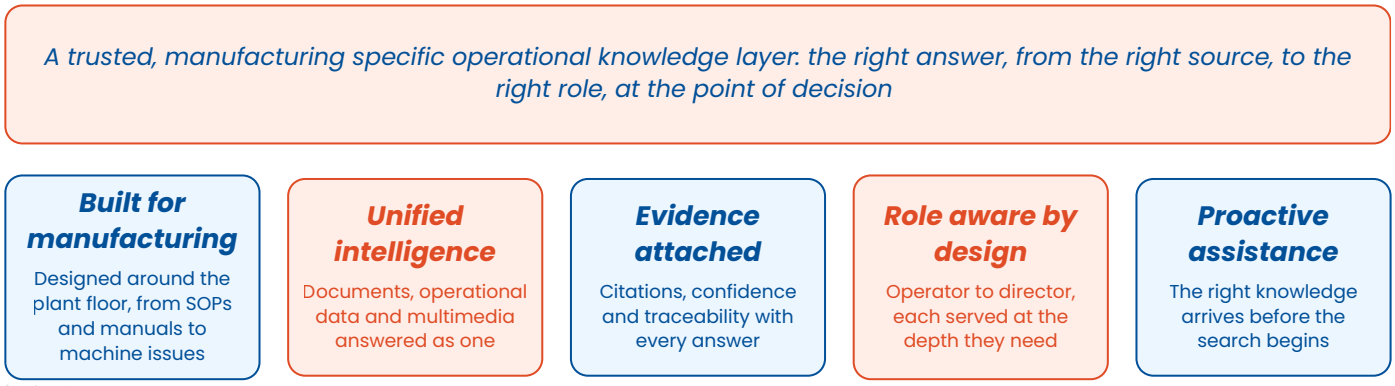

Figure 2: Five dimensions of market differentiation.

Built for manufacturing. Generic enterprise AI serves broad productivity use cases. Machine Mesh is designed around the plant floor: equipment manuals, SOPs, machine issues, maintenance activity, operational history and production performance. Example: an operator can ask "What should I check first when Line 3 shows a motor overload alarm?" and receive guidance drawn from the relevant SOP, fault code document and machine manual, never a generic explanation of motor overloads.

Unified intelligence across documents, data and multimedia. Manufacturing knowledge sits in manuals, spreadsheets, videos, images, notes and operational systems. Machine Mesh brings these together, so one question is answered from the most appropriate source. Example: an engineer asks “Why has this conveyor failed three times this month?” and receives an answer combining fault history from structured data, maintenance notes, manual guidance and any relevant training video. Trustworthy answers with evidence attached.

An unverifiable AI response is not usable on a plant floor. Machine Mesh provides grounded answers with citations, confidence scores and traceability to enterprise source material, so users can validate before acting. Example: asked whether a pump can be restarted after a specific pressure event, Machine Mesh returns the recommended restart procedure with citations to the approved manual and a confidence indicator. Role aware and action oriented. Operators need immediate guidance, engineers need diagnostic detail, supervisors need machine level visibility, directors need performance insight, and administrators need oversight of usage and knowledge quality. Example: for the same machine issue, an operator sees step by step checks, an engineer sees diagnostic history, a supervisor sees production impact, and an administrator sees whether similar questions are producing low confidence answers that need better documentation. Proactive assistance. Most knowledge systems wait for the user to search. Machine Mesh surfaces recommendations, recent questions, suggested files, machine specific actions and confidence trends before the question is asked. Example: at the start of a shift, a supervisor sees that a critical machine has repeated minor faults, the relevant troubleshooting guide, and a recommended inspection action before anyone begins searching.

Generic AI, search and CMMS tools	Machine Mesh
Fluent answers with no grounding	Grounded in your own manuals and data
Returns documents to read	Returns answers with citations and confidence
Stops at document search	Routes to structured operational data too
Understands text alone	Documents, images, audio and video
One experience for everyone	Role aware, from operator to director
Waits for the user to search	• Recommends before the question is asked

Figure 3: Machine Mesh against generic AI, search and CMMS tools.

Together, these five dimensions position Machine Mesh as a trusted manufacturing AI platform that converts fragmented operational knowledge into timely, evidenced and role relevant action, applying AI the way manufacturing decisions are actually made: under time pressure, across multiple systems, by different roles, with confidence required in every answer.

Market Differentiation

The architecture provides a unified intelligence flow connecting user interactions, enterprise knowledge, operational data, AI reasoning and answer assurance. It works in six steps.

Step 1: User access. Users work through the web application, which brings together chat, documents, videos, recommendations, analytics and administration. Secure access and role based permissions determine what each user can see and do.

Step 2: Orchestration. The orchestration layer interprets each request and routes it down the processing path suited to it. "What was the machine's recent performance?" requires structured operational data, whereas "What does the manual recommend for this fault?" requires enterprise document knowledge.

Step 3: The structured data path. Questions involving KPIs, machine metrics, maintenance records or telemetry are directed to the structured data agent, which works with operational and business data to provide data grounded responses.

Step 4: The knowledge path. Questions involving manuals, SOPs and technical documentation are routed to the knowledge agent, which retrieves by meaning and context rather than keywords, holds sessions and citations for continuity, and draws on the enterprise controlled file library.

Step 5: The AI intelligence layer. Both paths converge here. Generative AI converts the retrieved context into a clear, contextual response, while semantic matching improves retrieval by working from the intent of the request.

Step 6: Answer assurance. After the model produces an answer, a confidence check assesses whether it is grounded in the retrieved knowledge. The final result is an answer with citations: the response together with references to the source material supporting it.

The Document Intelligence Pipeline

The runtime experience is separated from the document intelligence pipeline that prepares enterprise knowledge for retrieval.



Figure 4: The document intelligence pipeline.

By the time a user asks a question, the knowledge has already been processed, organised and indexed for intelligent retrieval.

Platform Capabilities

Machine Mesh delivers a broad set of enterprise grade capabilities:

Capability	What Machine Mesh Provides
Conversational AI	Natural language interaction with enterprise knowledge
Recommendation Engine	Personalised, role aware machine recommendations and suggested actions
Knowledge Source Viewer	Navigation from AI answers and citations back to source material
Document Workspace and Upload	Centralised management and ingestion of enterprise knowledge assets
User Personas	Role based experiences for Operator, Engineer, Supervisor, Director and Admin
Role Analytics	Persona specific analytics derived from operational data
Admin Dashboard and Analytics	System level visibility into users, documents, AI interactions and usage
Structured Data Analytics	Interaction with operational and structured machine information
Video Intelligence	Video referencing that makes multimedia knowledge usable in the AI experience
Confidence, Citations and Grounding	Trust indicators and traceability attached to every AI generated answer

Persona Based and Proactive Intelligence

An operator, a maintenance engineer, a supervisor and a director should not necessarily see the same information. A single, undifferentiated feed would either overwhelm frontline users or leave leadership without the summary view they rely on. The persona layer adapts experiences and analytics to responsibilities:

Operator Immediate machine issues, recommended actions and operational guidance	**Maintenance Engineer** Maintenance alerts, anomalies, equipment life and failure information.	**Supervisor** Broader operational and team level visibility.
Director Higher level performance and operational insights.	**Admin** Platform usage, AI interactions, document indexing and confidence monitoring.	

The same role context powers the platform's proactive side. The Home experience brings together machine specific recommendations, issue severity, required actions, suggested files, recent questions and personal notes, so relevant knowledge arrives before the question is asked. In practice, the shift is from a working day that begins with "I know there is a problem; now I need to search for an answer" to one that begins with "Machine Mesh already understands what requires my attention and brings the relevant knowledge to me."

Analytics and Administrative Intelligence

Operational and persona analytics. Role based dashboards surface machine and operational information relevant to the selected persona: maintenance alerts, anomalies, equipment life indicators, critical machines, failure patterns, and operational efficiency and trends.

Platform administration analytics. The Admin experience provides platform level visibility: active users, documents indexed, AI interactions, average confidence, most queried machines and low confidence questions. This shows administrators how the platform is being used, how enterprise AI is performing, and where knowledge gaps may exist.

Key Use Cases

Working with manufacturing organisations across sectors, we have seen the same needs recur on plant floors and in maintenance rooms. Machine Mesh is built to serve them.

- Maintenance troubleshooting: contextual guidance on equipment issues, with source references from manuals and SOPs.
- Operational performance analysis: machine performance and trend questions answered from structured operational data.
- Knowledge discovery: a direct question replaces the search through large technical documents, with navigation from answer to source.
- Proactive maintenance assistance: recommendations surfaced from machine conditions and role context before the user searches.
- Video based knowledge retrieval: maintenance and training videos become searchable, referenceable knowledge assets.
- Enterprise knowledge continuity: notes, history and contextual interactions retain operational knowledge as people and teams change.

Conclusion: Knowledge at the Point of Decision

The economics of manufacturing knowledge are stark. Plants take longer to restart than they did in 2019 [1], downtime is charged in six figures an hour [2], and the most experienced people in the industry are retiring faster than they can be replaced [3]. The organisations that convert their accumulated knowledge into answers, available to anyone, at the moment of decision, with evidence attached, will run their plants at a tempo the rest cannot match.

Machine Mesh is built for exactly that conversion: one intelligence layer over manuals, data and multimedia knowledge, answers that arrive grounded and cited, experiences shaped to each role, and a platform that learns where its own knowledge gaps lie. It meets the five requirements this paper set out, and it is designed to grow from knowledge assistant to operational companion as an organisation's confidence in it grows.

The practical next step is to see it working on your own knowledge. Exponentia.ai runs discovery sessions in which Machine Mesh is explored against a sample of your organisation's manuals, procedures and operational questions. To arrange one, contact the Exponentia.ai team at exponentia.ai.

About Exponentia.ai

Exponentia.ai is a boutique consultancy for data and AI, engineering the AI native enterprise. We design and build AI solutions on our clients' estates, through advisory led consulting and product engineering. We provide the specialist teams that run them, from platform modernisation to managed services. And we establish data and AI Centres of Excellence, so the capability stays with the client after we leave. We serve regulated, data intensive industries, across financial services, healthcare, manufacturing, among others and are platform agnostic, partnering with Microsoft, AWS, Databricks and Qlik.

References

[1] **Siemens, The True Cost of Downtime 2024, 2024.**
https://blog.siemens.com/2024/07/the-true-cost-of-an-hours-downtime-an-industry-analysis/

[2] ABB, Value of Reliability: ABB Survey Report 2023, 2023.
https://new.abb.com/docs/librariesprovider19/default-document-library/abb_survey-report-2023.pdf

[3] Deloitte and The Manufacturing Institute, Taking Charge: Manufacturers Support Growth with Active Workforce Strategies, April 2024.
https://www.deloitte.com/us/en/insights/industry/manufacturing-industrial-products/supporting-us-manufacturing-growth-amid-workforce-challenges.html

[4] Deloitte, 2025 Smart Manufacturing and Operations Survey, May 2025.
https://www.deloitte.com/us/en/insights/industry/manufacturing/2025-smart-manufacturing-survey.html

[5] Gallagher, 2026 AI Adoption and Risk Benchmarking Survey, 2026.
https://www.ajg.com/news-and-insights/features/ai-adoption-and-risk-benchmarking-2026/

Contributors



Adrian Pinder
Co-founder,
Machine Mesh AI



Niyati Srivastava
Practice Head
AI (UK & Europe),
Exponentia.ai



Ian Scott
Director, Strategic
Alliances (UK & Europe),
Exponentia.ai



Niyati Srivastava
Practice Head
AI (UK & Europe),
Exponentia.ai