

CREST LAND COMPANY, LLC.

Street Address: 4725 Highway 28 E • Pineville, LA 71360

Phone: (318) 448-8794 • FAX: (318) 767-5693

DIRECT: (318) 767-5650

Email: LUKE.LAZARONE@CRESTOPERATIONS.COM

Website: crestlandcompany.com

Louisiana licensed real estate brokerage

TRACT DETAILS

Tract Name: Palmer Chapel Tract

Acres: 139.59±

Price: \$439,708.50 / \$3,150.00 Per Acre

Location: Palmer Chapel Rd.

Restrictions: None

Attributes: This tract consists of improved pasture as well as wooded areas. Fenced and cross fenced for livestock. There are wooded areas to provide cover for a livestock operation. Water and electricity are available at Palmer Chapel Rd. The wooded areas consist of 46± acres of mixed hardwoods and will provide habitat for deer and other wildlife. The remainder of the property is ready for your livestock with fencing and cross fencing. Very versatile tract for a homestead and farm with recreational hunting opportunities.

Directions: From the intersection of Hwy 107 and Palmer Chapel rd. Turn South on Palmer Chapel. Travel 4.83 Miles to entrance of the property.

Legal Description: 139.58 Acres, more or less, Section 13, Township 3 North, Section 1 East, Rapides Parish, LA

Minerals:

Seller reserves 100% interest in all of the oil, gas, casing head gas and other hydrocarbon minerals occurring naturally in liquid or gaseous state as may be owned by Seller at this time in, and under that may be produced from the property, it is the intention of Seller that this reservation cover and include fugacious minerals only and the Buyer is to receive all other minerals of every nature, description and kind, including but not limited to coal, lignite, sulphur, bauxite, sand gravel, etc.

For additional information on this tract contact Luke Lazarone at the above numbers or by email.

THE INFORMATION IN THIS TRACT DETAIL SHEET IS ASSUMED TO BE ACCURATE BUT NOT GUARANTEED.

Crest Land Company, LLC., strives to provide all facts relating to this property in an accurate manner. Crest Land Company, LLC., and its agents act as the real estate broker in this matter. The agents are not licensed to perform services as an attorney, surveyor, or property inspector or appraiser. Crest Land Company and its agents are not responsible for any title, boundary, survey, or acreage discrepancies. Crest Land Company, LLC., and its agents are also not responsible for any defects in the property, hidden or apparent; flooding issues; zoning, building or wetlands restrictions; servitudes, or encroachments or any other limitations that may prevent the full use and enjoyment of the property for any purpose whatsoever. Any maps provided herein, or timber estimates are provided as a courtesy to potential buyers. It is the responsibility of the buyer to make their own determination regarding the accuracy of this information. Crest Land Company and their agents do not warrant the accuracy or completeness of any information contained herein.

BUYER RESPONSIBLE FOR DETERMINATION OF FLOOD ZONES AND WETLAND DETERMINATIONS

Crest Land Company, LLC. makes no representations or warranties as to suitability for any intended use. Buyer must perform their own due diligence regarding the property. All property is sold "AS IS WHERE IS"

Inspections: All inspections must be scheduled with Crest Land Company, LLC., agents prior to entry by a potential buyer. A Temporary Access Agreement must be signed and returned to Crest Land Company, LLC. prior to entry for inspection purposes. This Temporary Access Agreement must be with you during inspections.

Notice to buyer's representative: Crest Land Company, LLC., cooperates with other brokers. Our policy requires any buyers' agents to be identified on first contact with Crest Land Company, LLC., or its agents. A buyer's agent must be present at the initial showing of the listed property with the prospective buyer, unless another arrangement is made with Crest Land Company, LLC., to participate in Crest Land Company, LLC., commission. If this condition is not met, any fee participation from the Crest Land Company, LLC., commission will be at the sole discretion of Crest Land Company, LLC.

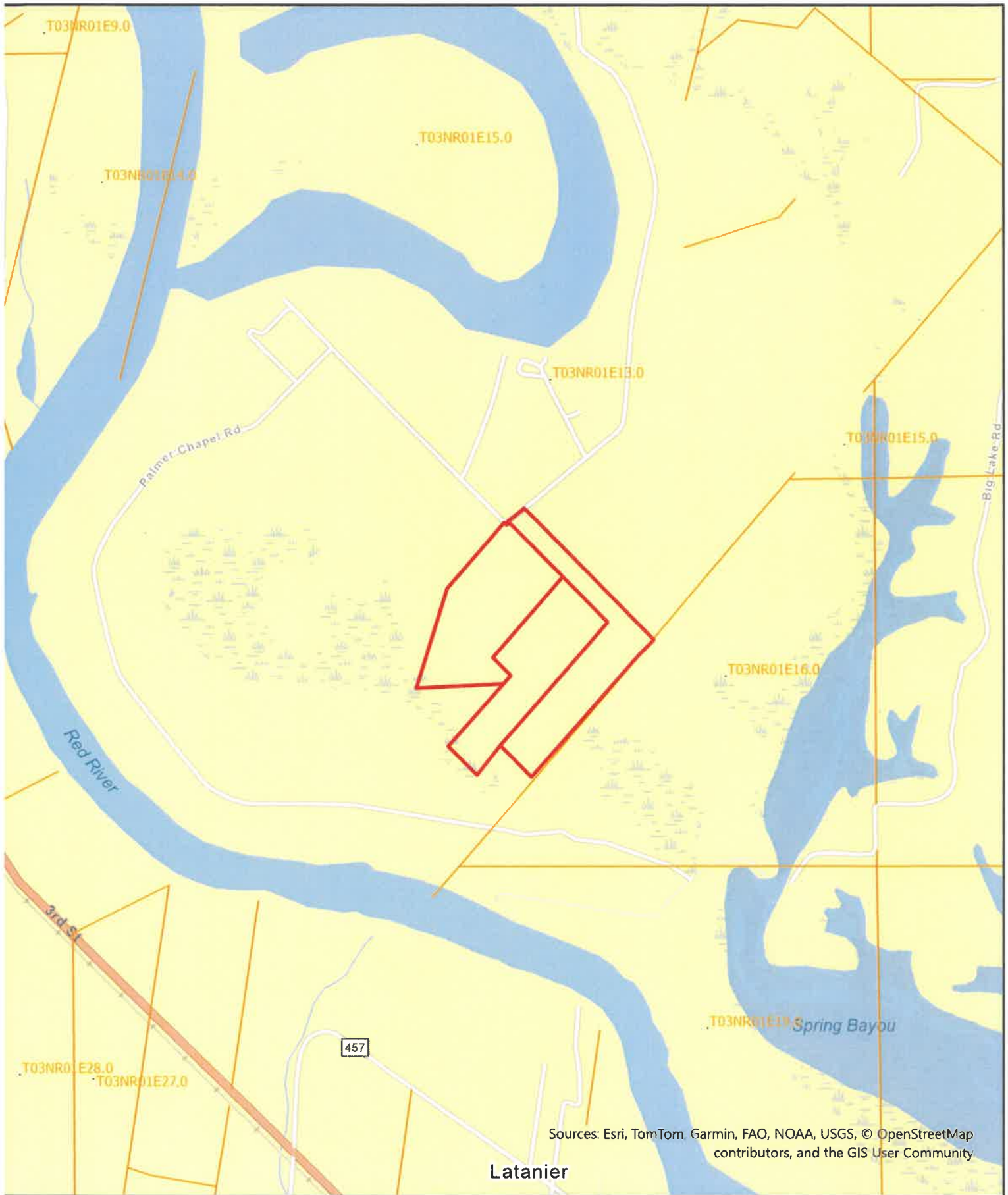

Sources: Esri, TomTom, Garmin, FAO, NOAA, USGS, © OpenStreetMap contributors, and the GIS User Community

Latanier

Crest Land Company, LLC

Palmer Chapel Tract
139.58 Acres±
Rapides Parish LA

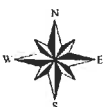

6/23/2026



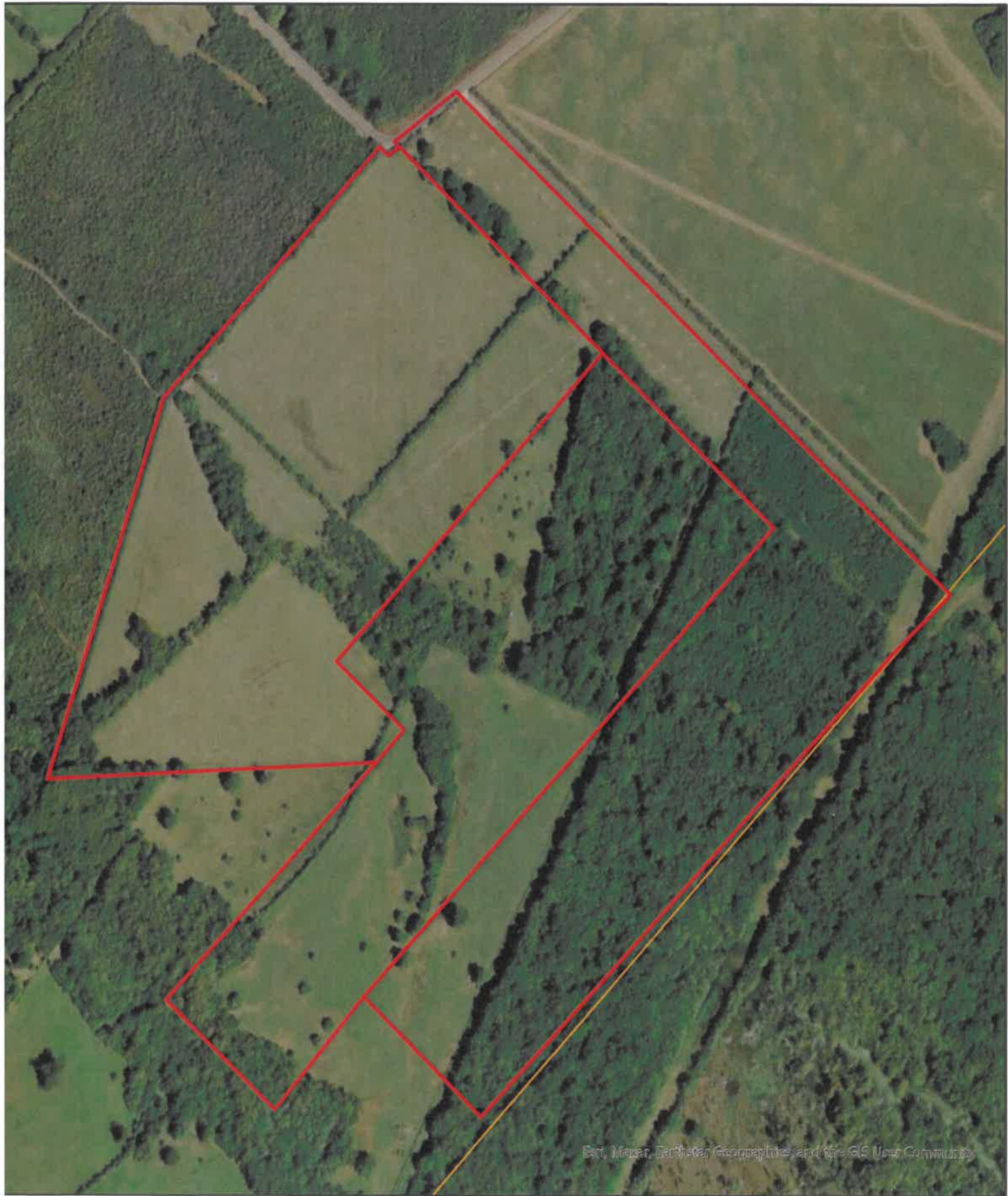

By: Maxar, TerraStar, Geomatics and the GIS User Community



Crest Land Company, LLC

Palmer Chapel Tract
139.58 Acres±
Rapides Parish LA



6/23/2026

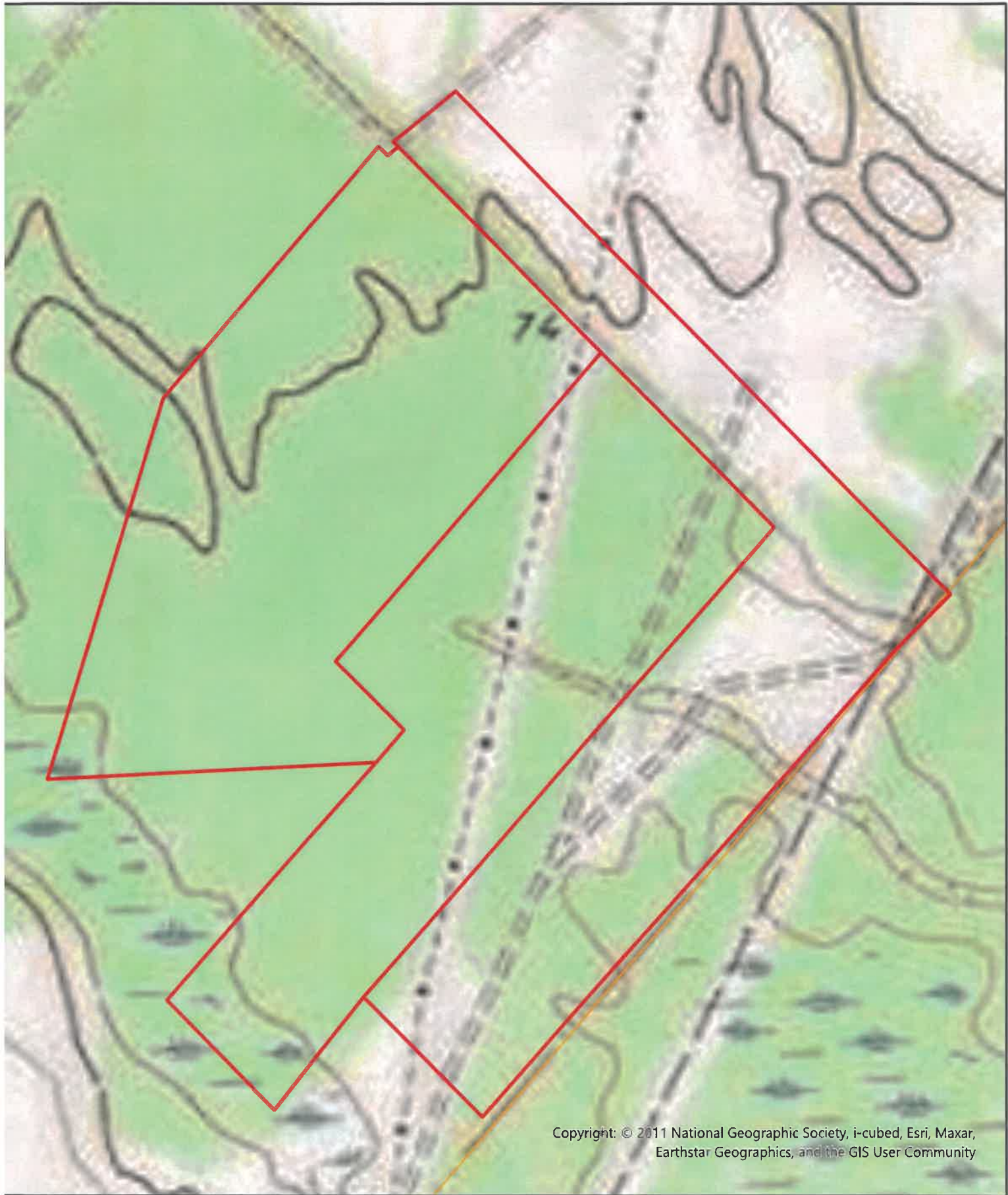

Copyright: © 2011 National Geographic Society, i-cubed, Esri, Maxar, Earthstar Geographics, and the GIS User Community



Crest Land Company, LLC

Palmer Chapel Tract
139.58 Acres±
Rapides Parish LA

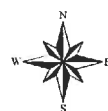

6/23/2026