CITY OF CORONA

PUBLIC WORKS DEPARTMENT
400 S. Vicentia Ave
Corona, California 92882

NOTICE OF EXEMPTION

Fee Exemption per California Government Code Section 6103

Project Title: Citywide Sidewalk Improvements Phase II

Date of Approval: 10/12/26

Project Number(s): ST-2027-04
Project Location: Various Locations Citywide, see attached Exhibit B

City: Corona

County: Riverside

Project Description: Removal and replacement of approximately 347,000 square feet of existing PCC sidewalk at various locations throughout the entire City of Corona, along with restoration of landscape and irrigation disturbed during construction. Work also includes traffic control, clearing and grubbing, construction surveying, BMP implementation, and public notifications. Add alternate bid items may include tree removals and root pruning in accordance with the City's Urban Forest Management Plan.

Applicant Name: City of Corona Public Works Department
Applicant Address: 400 S. Vicentia Avenue,
Corona, CA 92882

Name of Public Agency Approving Project: City Council
Name of Person or Agency Carrying Out Project: Public Works Department

Exempt Status:

- ☐ Ministerial (Section 15268)
- ☐ Declared Emergency (Section 15269 (a))
- ☐ Emergency Project (Section 15269 (b through e))
- ☐ General Rule (Section 15061 (b)(3)(5))
- ☐ Statutory Exemption:
- ☒ Categorial Exemption: 15301 (c)

Reason(s) Why Project is Exempt From CEQA:

Per California Code of Regulations, Title 14, Division 6, Chapter 3, Article 19. Section 15301 (c) states that a project which consists of minor repairs and maintenance to existing highways and streets, sidewalks, gutters, bicycle and pedestrian trails, and similar facilities does not have a significant impact on the environment.

Therefore, because the project includes minor repairs, maintenance and alteration of existing highways, streets, sidewalks, or similar features, the project is exempt per CEQA Guidelines Section 15301 (c).

City Contact: Megan Woodall, QSP, ENV SP Telephone: (951) 736 – 2264

Signature: Megan Woodall Digitally signed by Megan Woodall Date: 2026.10.12 09:34:03 -07'00' Title: Assistant Project Manager Date: 10/12/2026

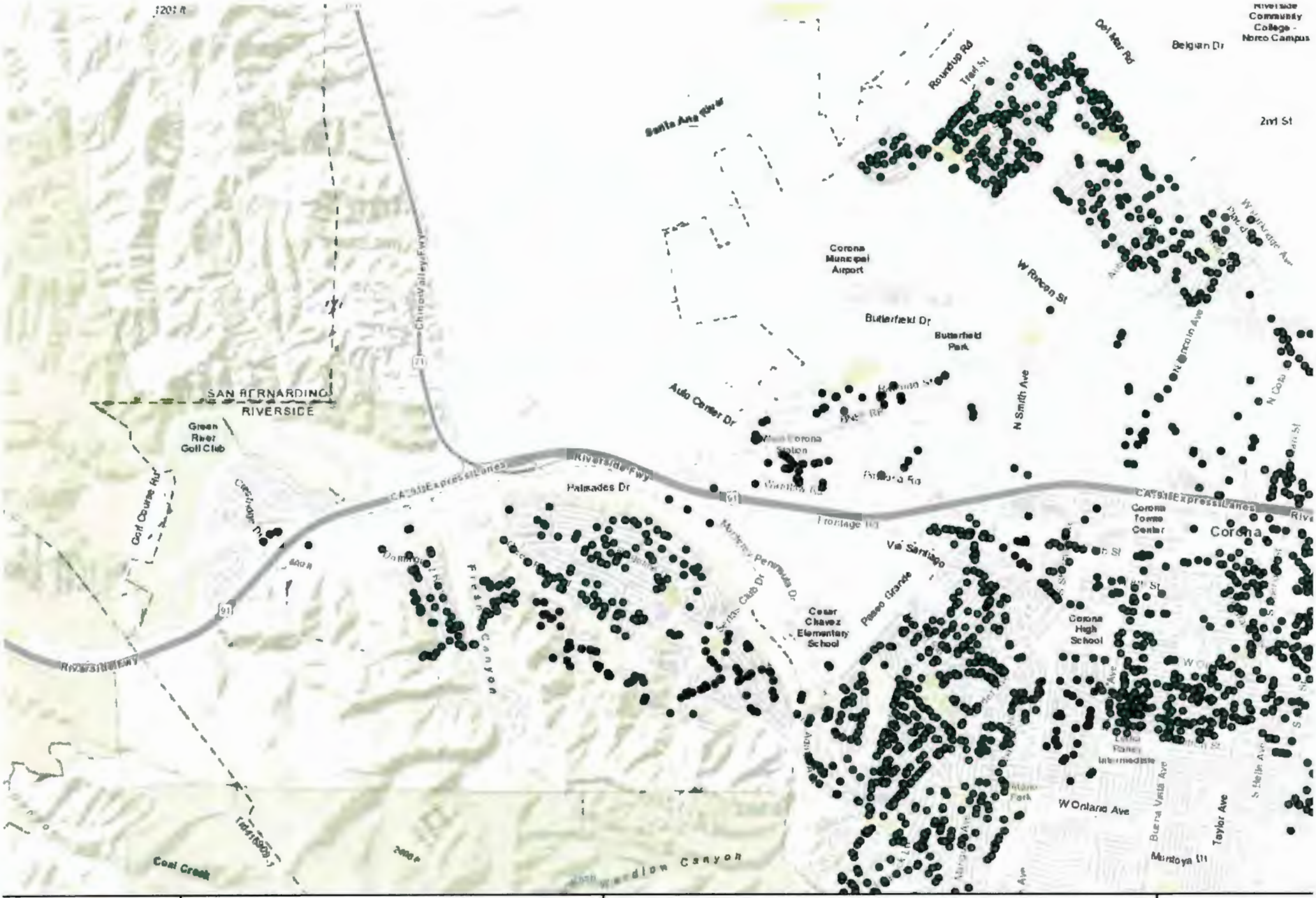

Citywide Sidewalk Improvements Phase II

Project No. ST-2027-04

0 0.3 0.6 1.2 1.8 2.4 Miles

N W E

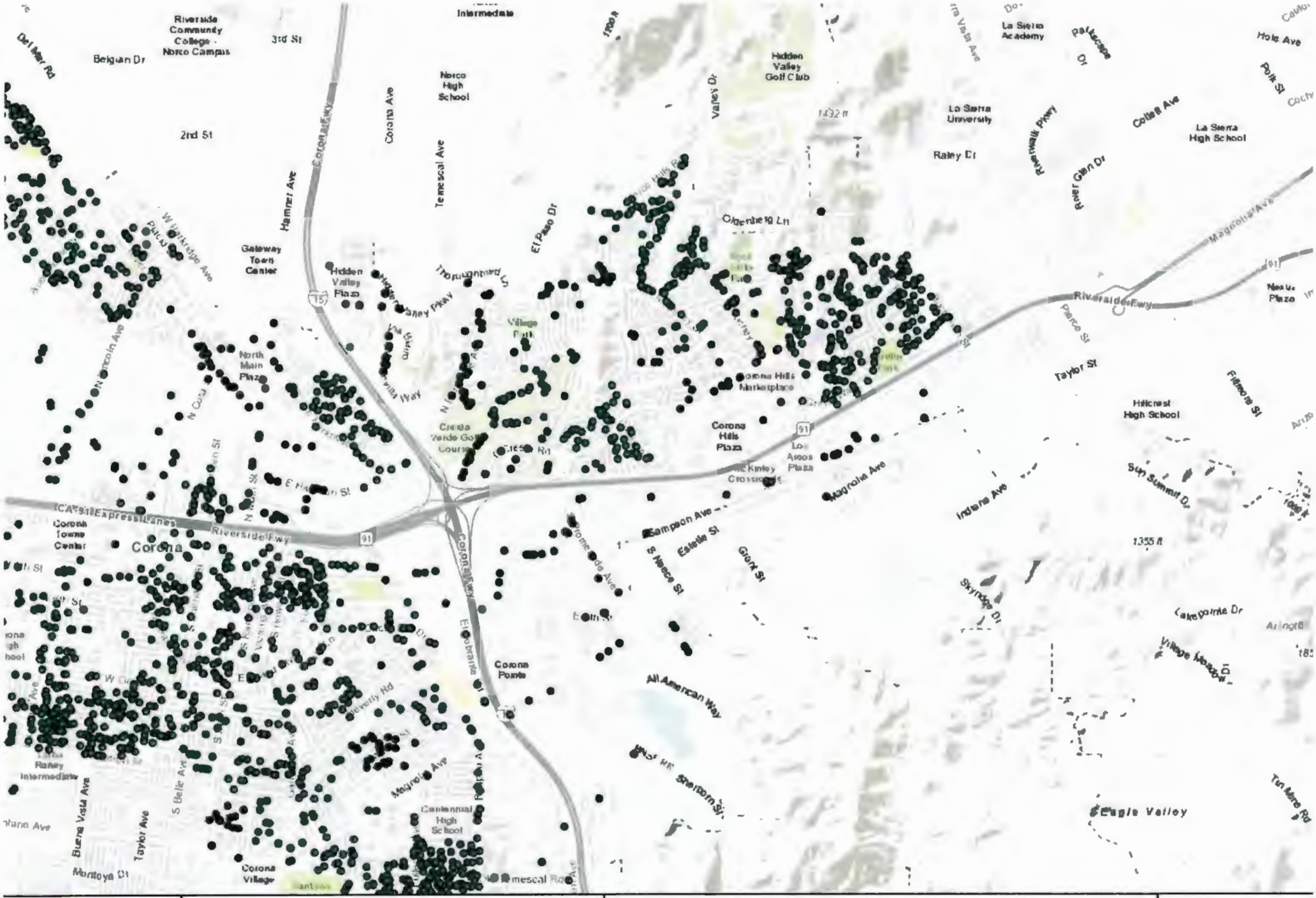

Citywide Sidewalk Improvements Phase II

Project No. ST-2027-04

0 0.3 0.6 1.2 1.8 2.4 Miles

N W E

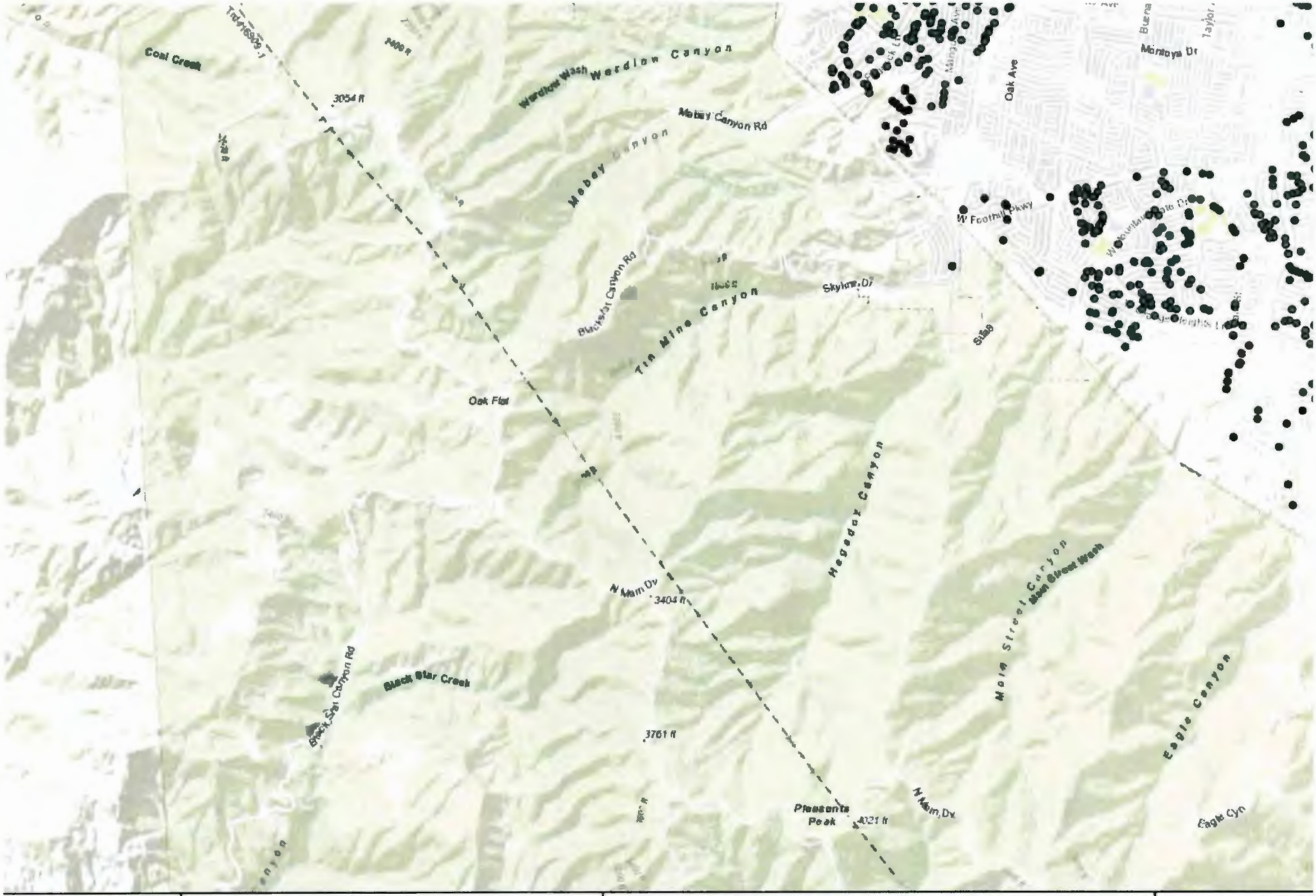

Citywide Sidewalk Improvements
Phase II

Project No. ST-2027-04

0 0.3 0.6 1.2 1.8 2.4 Miles

N
W E

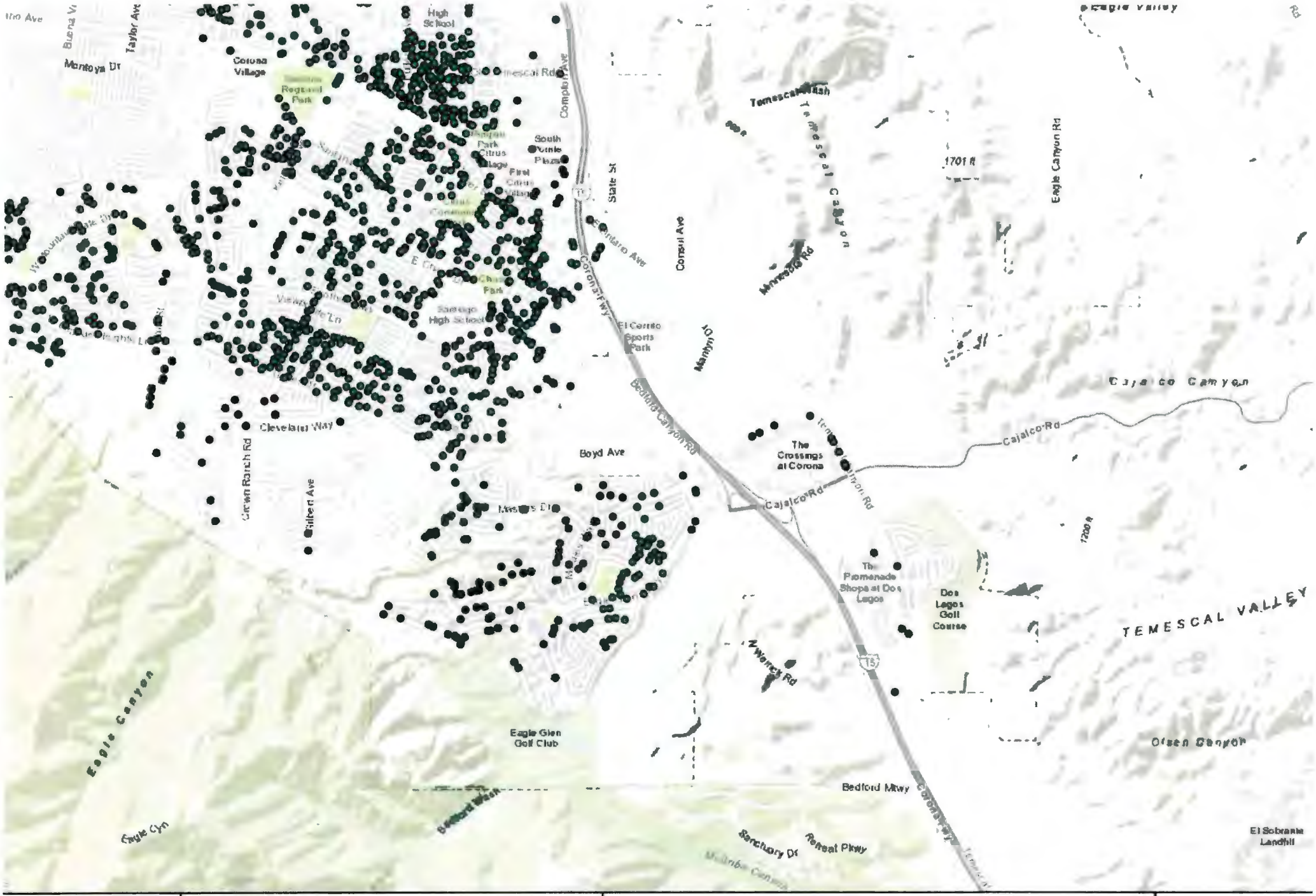

Citywide Sidewalk Improvements Phase II

Project No. ST-2027-04

0 0.3 0.6 1.2 1.8 2.4 Miles

N W E