

TUBA

Du skal kun spille det som står i røde klammer:

....og teksten var av Alf Prøysen:

- Fra takt 209, til og med takt 225

Second Suite in F:

Første sats:

- Fra start, til bokstav B

Fjerde sats:

- Fra opptakt til takt 9 i bokstav H, til slutt

"... OG TEKSTEN VAR AV ALF PRØYSEN"

Tuba

"NORWEGIAN EVERGREENS"

Bjarne Amdahl/Egil Monn Jversen/
Finn Ludt/Ulf Peder Olrog/Otto Nielsen
arr. Tom Skjellum

"JØRGEN HATTEMAKER"
Moderato 8

13 Poco piu mosso

14

"TANGO FOR TO"

20

21

accelerando 27

28

32

36

40

str. mute

open

44

48

Copyright for each song, please look in the Score
Copyright © 2005, this arrangement: Norsk Noteservice as
www.noteservice.no

ISMN: M-66102-367-8

Norsk Noteservice as

"... OG TERSTEN VAR AV ALF PRØYSEN"

2

Tuba

54

59

60

63

"VISE FOR GÆRNE JINTER"

67

68

Andante 2

72

Poco piu mosso 4

Cue Bass Cl.

79

Play

87

accelerando

91

Poco piu mosso

96

106

accelerando

110

"LILLEBRORS VISE"

116

"... OG TEKSTEN VAR AV ALF PRØYSEN"

Tuba

3

125

136

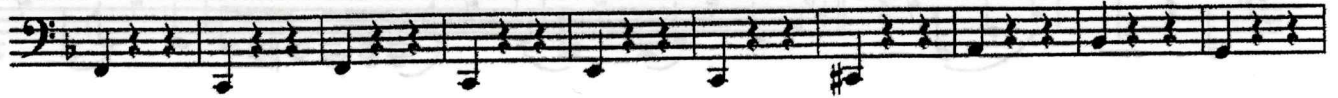

146

157

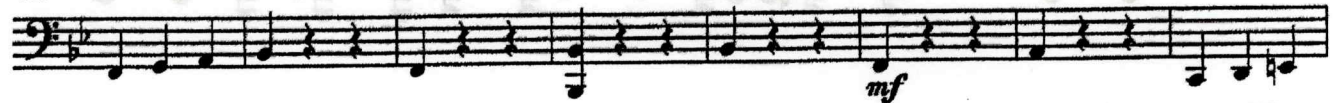

165

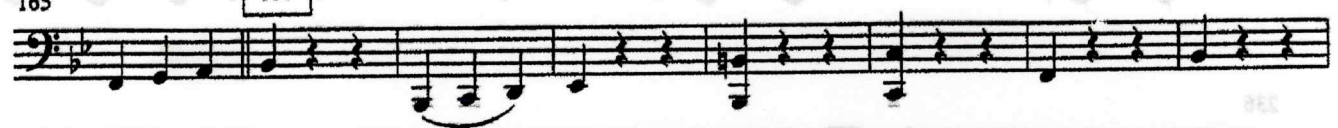

173

183

196

203

"... OG TEKSTEN VAR AV ALF PRØYSEN"

4

Tuba

209 210

210

216 218

218

221

225

226 $\text{♩} = 112$
solo

230

231

235

236

240

"DU SKAL FÅ EN D

241 244 Rubato

245

250 rit. ----- 252 Tempo Moderato

255

256

261

262 *pc*

265

dedicated to James Causley Windram

IMPORTANT NOTICE
The unauthorised copying
of the whole or any part of
this publication is illegal

SECOND SUITE IN F

for Military Band

1. MARCH

GUSTAV HOLST

Op.28, No.2

revised and edited by
COLIN MATTHEWS

Basses.

1469

Allegro

