

UK DEGREE APPLICATIONS MADE EASY

# MABECS QuickGuides



## ALL YOU NEED TO KNOW ABOUT Economics

SPECIALLY CURATED FOR YOU BY



BEFORE WE GO FURTHER...



## Who is MABECS

MABECS is Malaysia's most experienced advisory service on UK degrees.  
Our service is free of charge.



To find out more about MABECS' history and services, turn to the inside back cover. To reach a MABECS Education Advisor, call or WhatsApp us at 603-7956 7655 or email [enquiries@mabecs.com](mailto:enquiries@mabecs.com)

# From enquiry to successful student placement, **we take care of it all.**

## 1 Advice & guidance

Find guidance on the right course and university including rankings, research ratings, entry requirements, and more.

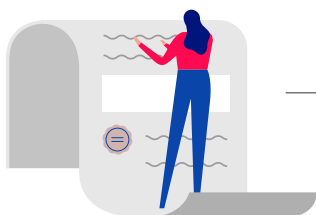

2

## Application

Our experienced UK education advisors will advise you on the required documents and relevant procedures. Note that the application method is different from the postgraduate level.

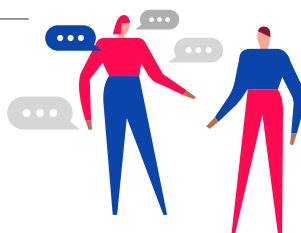

3

## Test Preparation & Mock Interviews

We provide assistance for LNAT, BMAT, UCAT and others tests that might be required by UK universities. We also provide mock interviews for Medicine, Dentistry, Veterinary Science and Oxford & Cambridge.



4

## Air tickets & accommodation

Yes, we also help to provide guidance from flight bookings, visa applications and suitable accommodations to stay in.

# Study in the UK!

# CONTENTS

## 01

### GET TO KNOW ECONOMICS

Introduction	02
Course Organisation	02
Course Content	03

## 02

### APPLYING FOR ECONOMICS

How it works	05
Course Codes & Fees	06
Entry Requirements	20
Selectors' Attitude	20
Personal Statement	20

## 03

### LOOKING AHEAD

Career Path	22
-------------	----

# Have a different set of questions about studying in the UK?

Call us\* at **03-7956 7655** to reach us immediately, or email **[enquiries@mabecs.com](mailto:enquiries@mabecs.com)** if you're the shy type.

\*Our Education Advisors have all been educated in the UK with over 10 years of experience in counselling. They help provide first-hand information on UK education as well as student life in the UK.

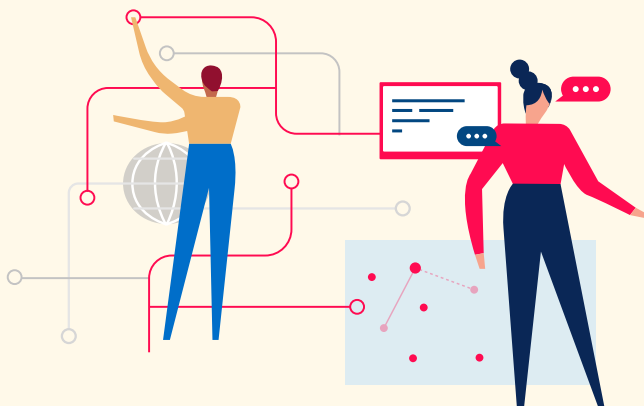

## DISCLAIMER

*The MABECS QuickGuides are for reference purposes only.*

*Course content, entry requirements, and tuition fees could change from time to time. You're advised to check the specific university website for the latest information.*

01

|

# GET TO KNOW ECONOMICS

# Introduction

Economics is a social science that studies the production, distribution and consumption of goods and services in human society. It studies how human beings use resources at a local individual level, at national levels and in international interactions.

There are many specialised areas of economic activity, and subsequently many specialised areas of economic studies.



## Course Organisation

Typically, an Economics degree lasts 3 years. Students can opt for an additional year of placement or study abroad, which takes place in the third year of study.

Modules are taught through lectures, small group tutorials and seminars.

Assessments will depend on the modules, with compulsory subjects typically being assessed in examinations, supplemented by written essays and elective modules by a combination of these and other exercises.

# Course Content

The degree will be mathematically rigorous, and students should have an aptitude for and enjoyment of mathematics, along with strong analytical ability.

## First Year

Students will study for the essential foundation in Economics and the necessary mathematical skills. Subjects will normally include Introductory Economics, Mathematics, Statistics and a wider Social Sciences elective.

## Second Year

Students will build their theoretical foundation in Economics to a higher level and study the empirical research methods in Economics. They will also learn to apply theories to analyse economic problems. Subjects will normally include Intermediate Microeconomics, Intermediate Macroeconomics, Introductory Econometrics, and Advanced Mathematical Methods.

## Third Year

Students will study advanced level subjects in all the main fields of economics. Students can select subjects according to their interests. These include Financial Economics, International Economics, Public Economics, Industrial Economics, and more.





02



# APPLYING FOR ECONOMICS

## How it works

Applications for undergraduate degrees for most of the UK universities go via UCAS. You will need to register and complete the UCAS form, with payment, by the set deadline. Schools and colleges will usually set internal deadlines for their students. With the exception of Oxford and Cambridge, the UCAS deadline for competitive universities is January 14, 2026.

The final deadline to submit a UCAS application is June 30.

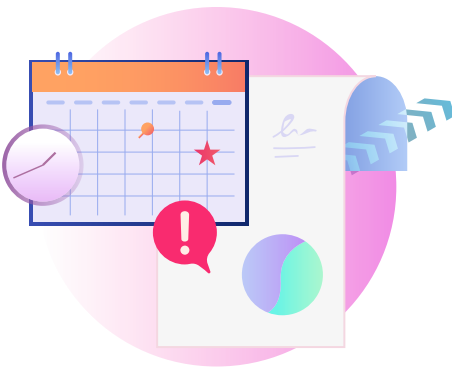

# Course Codes & Fees

Name of University	Course Title & UCAS Code	Course Duration	Tuition fees (£) per academic year 2025	Entry Requirements
<b>Aberdeen</b>	Economics (L100)	4 years, full-time	20,800	<p>Year 1: AL: BBC IB: 32 points including 555 at HL</p> <p>Year 2: AL: AAB – AB (A in Economics) IB: 36 points (666 at selected HL subjects) English and Maths at minimum SL required</p>
<b>Aberystwyth</b>	Economics (L100)	3 years, full-time	19,190	<p>AL: 96 – 120 or BBB – CCC IB: 26 – 30 points GCSE English and Maths at C / 4</p>
<b>Anglia Ruskin</b>	Business with Economics (L100 / L103)	3 years or 4 years with placement, full-time	16,700	<p>AL: 96 from minimum 2 AL IB: 24</p> <p>3 GCSE including English and Maths at C / 4</p>
<b>Aston</b>	Economics (L100)	3 years or 4 years with placement, full-time	21,500	<p>AL: BBB</p> <p>IB: 31 (5,5,5 at HL) Minimum 5 at SL English Language and Maths</p>
<b>Bangor</b>	Economics (L110)	3 years or 4 years with placement, full-time	19,000	<p>AL: 104 – 136 (GCSE Maths at Grade C / 4 is essential)</p> <p>IB: 28 (Specific subjects required)</p> <p>GCSE Maths at C / 4</p>
<b>Bath</b>	Economics (D100 / D101)	3 years or 4 years with placement, full-time	27,300	<p>AL: A*AA including Maths</p> <p>IB: 36 (7 6 6 At HL including either HL Maths. If studying SL Maths: Analysis &amp; Approaches, 36 and 666 or 765 in three HL subjects plus 6 at SL Maths: Analysis &amp; Approaches)</p> <p>Check university web site for advice on preferred subjects</p>

Name of University	Course Title & UCAS Code	Course Duration	Tuition fees (£) per academic year 2025	Entry Requirements
<b>Birmingham</b>	Economics (L100)	3 years, full-time	25,520	AL: A*AA – AAA (including Mathematics)  IB: 32 (766 – 666 at HL and including Maths and any required subjects).  GCSE Maths at 7 / A if AL Maths is not taken.
<b>Birmingham City</b>	Economics (L100)	3 years or 4 years with placement, full-time	17,690	AL: BBC or 112 from 3 AL subjects  IB: 28 in 3 HL subjects. SL Maths at 5 if GCSE Maths is not at C / 4  GCSE Maths at C / 4
<b>Birkbeck, University of London</b>	Economics (4B11)	3 years, full-time	18,060	AL: BBB or 120  GCSE grade A* – C in English and Maths is also required.
<b>Bournemouth</b>	Economics (L100)	3 years or 4 years with placement, full-time	18,700	AL: 104 – 120 UCAS points from minimum 2 AL  IB: 28 – 31  GCSE English Language or English Literature and Maths at C / 4
<b>Bradford</b>	Economics (L100 / L104)	3 years or 4 years with placement, full-time	20,538	AL: BBC or 112  IB: 25 (at least 2 HL subjects and SL Maths at 4 or HL Maths at 3 required)  GCSE English and Maths at C / 4 or equivalent
<b>Birmingham</b>	Economics (L100)	3 years, full-time	25,520	AL: A*AA – AAA (including Mathematics)  IB: 32 (766 – 666 at HL and including Maths and any required subjects).  GCSE Maths at 7 / A if AL Maths is not taken.
<b>Bristol</b>	Economics (L100)	3 years, full-time	27,400	AL: A*AA (including Maths)  IB: 38 (with 18 at HL including 6 at HL either Maths: Analysis and Approaches or Maths: Applications and Interpretation / 7 at SL Maths: Analysis and Approaches)  Check university web site for advice on subject combination

Name of University	Course Title & UCAS Code	Course Duration	Tuition fees (£) per academic year 2025	Entry Requirements
<b>Bristol UWE</b>	Economics BA (L100)	3 years or 4 years with placement, full-time	16,000	AL: 112  IB: No specific subjects required  GCSE English Language or Literature and Maths or Stats at C / 4
<b>Brunel</b>	Economics (L101/ L106)	3 years or 4 years with placement, full-time	20,400	AL: AAB – BBB  IB: 30 (GCSE English equivalent at SL 5 or HL 4 and GCSE Maths equivalent at SL 2 or HL 2)
<b>Cambridge</b>	Economics (L100)	3 years, full-time	27,024 plus 10,017 – 13,662 college fees	AL: A*A*A (including Maths)  IB: 41 – 42. 776 at HL. HL Maths: Analysis and Approaches essential  AL / IB HL Economics is not required but useful. Some colleges require AL / IB HL Further Mathematics and is useful. Some colleges may require AL / IB essay based subject Test of Mathematics for University Admission (TMUA) is essential  Check college entry requirements
<b>Cardiff</b>	Economics (L101/ R644)	3 years or 4 years with placement, full-time	23,700	AL: AAB – ABB, Maths required.  IB: 31 – 34 or 665 – 666 in 3 HL subjects including 6 in HL Maths
<b>City</b>	Economics (L100) Financial Economics (L111)	3 years or 4 years with placement, full-time	22,500	For L100: AL: BBB or 120  IB: 30 with 5 or better in three HL subjects. 5 in SL English and Maths is required.  GCSE English Language and Mathematics at 6 / B  For L111: AL: BBB including AL Maths or 120 including B in AL Maths  IB: 30 with 5 or better in three HL subjects including Maths. 5 in SL English and Maths is required.  GCSE English Language at 4 / C and Mathematics at 6 / B

Name of University	Course Title & UCAS Code	Course Duration	Tuition fees (£) per academic year 2025	Entry Requirements
<b>Coventry</b>	Economics (L100)	3 years or 4 years with placement, full-time	16,800	AL: BBC or 120  5 GCSEs at A* – C / 9 – 4 including English and Maths  IB: 29
<b>De Montfort</b>	Economics BSc (L102)	3 years or 4 years with placement, full-time	16,250	AL: 112 from at least 2 AL subjects  5 GCSE at 4 or above including English and Maths  IB: 26 with a SL or HL quantitative subject
<b>Dundee</b>	Economics (L100 / L101) MA (Hons) / BSc (Hons)	3 or 4 years, full-time	22,500	AL: Yr 1 entry CCC  Yr 2 entry BBB  IB: Yr 1 entry 28 points including 5 5 4 at HL  Yr 2 entry 30 points including 5 5 5 at HL  Check web site for subject requirements
<b>Durham</b>	Economics (L100)	3 years, full-time	29,500	AL: A*AA including Maths  GCSE Maths at A/7  IB: 38 with 6 6 6 at HL including HL Maths
<b>Edinburgh</b>	Economics (L100) MA (Hons)	4 years, full-time	28,000	AL: A*AA – A*A*A* including AL Maths at B or AS Maths at A  GCSE Eng at C or 4  IB: 37 with 666 at HL – 43 with 766 at HL. HL Maths at 5. SL Eng at 5 and Maths at 6 (if not at HL)

Name of University	Course Title & UCAS Code	Course Duration	Tuition fees (£) per academic year 2025	Entry Requirements
<b>East Anglia</b>	Economics (L100 / L10P)	3 years or 4 years with placement , full-time	22,000	<p>For L100: AL: ABB</p> <p>GCSE English at C / 4 and Maths at B / 5</p> <p>IB: 32</p> <p>For L10P: AL: AAB</p> <p>GCSE English at C / 4 and Maths at B / 5</p> <p>IB: 33</p>
<b>East London</b>	Economics (L100)	3 years, full-time	15,560	<p>AL: 112 including passes at AL in at least 2 subjects</p> <p>GCSE English and Maths at C / 4</p> <p>IB: 24 (Minimum 15 at HL)</p>
<b>Essex</b>	Economics (L100 / L101) BA (Hons) / BSc (Hons)	3 years or 4 years with placement , full-time	21,525	<p>AL: BBB – BBC or 112 – 120 from at least 2 AL</p> <p>GCSE Maths at B / 5</p> <p>IB: 29 – 30 or 554 – 555 at HL including SL Maths at 5 (if not at HL), HL Maths at 3 or IB MY Maths at 5 and GCSE Maths at B / 5.</p>
<b>Exeter</b>	Economics (L100 / L102) Business Economics (L112 / L192)	3 years or 4 years with placement , full-time	24,700	<p>AL: A*AA – AAA. For L100 / L102: AL Maths at B.</p> <p>GCSE English at C / 4</p> <p>IB: 36 – 38 or 666 – 766 in 3 HL subjects. For L100 / L102: HL Maths at 5 or SL Maths Analysis and Approaches or Applications and Interpretations at 5.</p> <p>For L112 / L192: GCSE English at C / 4 and Maths at A / 7 (or AL / AS Maths or Further Maths)</p>
<b>Glasgow</b>	Economics (L150) MA (SocSci) (Hons)	4 years, full-time	26,580	<p>Year 1: AL: AAB – BBB. AL English or Humanities subject and Maths.</p> <p>GCSE Maths at B / 5</p> <p>IB: 36 and 665 HL. HL English or Humanities or SL English at 6 and HL Maths: Analysis and Approaches</p> <p>Year 2: AL: A*A*A</p> <p>IB: 38 and 666 HL</p>

Name of University	Course Title & UCAS Code	Course Duration	Tuition fees (£) per academic year 2025	Entry Requirements
<b>Greenwich</b>	Economics (L100)	3 years or 4 years with placement , full-time	17,500	AL: 120 from at least 2 AL subjects. No more than 12 points should come from AS  GCSE English Language or Literature and Maths at C / 4  IB: 28
<b>Heriot-Watt</b>	Economics (L100) MA (Hons) Economics (Accelerated) (L13Y) MA (Hons)	3 or 4 years, full-time	20,536	For L100: Year 1 AL: ABB – BBC  GCSE English and Maths at C / 4  IB: 29  Year 2 AL: ABB (at least one of Accounting, Business, Economics or Maths and AS Maths at C if not AL Maths)  IB: 34 with HL Business Management at 5 and either HL Maths or Econs at 5  For L13Y: Year 2: AL: ABB (at least one of Accounting, Business, Economics or Maths and AS Maths at C if not AL Maths)  GCSE English and Maths at C / 4  IB: 34 with HL Business Management at 5 and either HL Maths or Econs at 5
<b>Hertfordshire</b>	Economics (L101)	3 years or 4 years with placement , full-time	15,965	AL: ABB – BBB or 120 – 128  GCSE English Language and Maths at Grade C / 4  IB: 28 from minimum 2 HL at 4
<b>Huddersfield</b>	Economics (L100)	3 years or 4 years with placement , full-time	16,500	AL: BBB – BBC or 112 – 120  GCSE Maths at B / 5  IB: 28



## SECTION 2: APPLYING FOR ECONOMICS

Name of University	Course Title & UCAS Code	Course Duration	Tuition fees (£) per academic year 2025	Entry Requirements
<b>Hull</b>	Economics (L115)	3 years or 4 years with placement, full-time	17,500	AL: BBB or 120 at least 80 points from AL  Must have GCSE Maths at C or 4  IB: 30
<b>Keele</b>	Economics (LNC3 / LNC5) BSc (Hons) / BA (Hons)	3 years or 4 years with placement, full-time	For LNC3: 17,700 For LNC5: 22,700	AL: BBC  For LNC3: GCSE English and Maths at C or 4  For LNC5: GCSE English at C or 4  IB: 29 or 554 in HL
<b>Kent</b>	Economics (L100 / L102)	3 years or 4 years with placement, full-time	19,300	AL: BBB or 104 – 120  GCSE Maths at B or 6  IB: 30 (or 15 at HL including HL or SL Maths at 4)
<b>King's College London</b>	Economics (L100)	3 years, full-time	35,800	AL: A*AA must have AL Maths at A  IB: 38 including TOK/EE, 19 from three HL and HL Maths: Analysis and Approached or Maths: Applications and Interpretation at 6  Check website for subject requirements
<b>Kingston</b>	Economics (L100 / L104)	3 years or 4 years with placement, full-time	Year 1: 19,200 Year 2: 19,900 Year 3: 20,700	AL: 120 – 136 (at least 2 AL subjects)  GCSE Maths at C / 4 or above or equivalent  IB: 27 (5 from SL English Language or 4 from HL English Language. 4 from SL Maths)
<b>Lancaster</b>	Economics (L110 / L100) BA (Hons) / BSc (Hons) Economics (Industry) (L111 / L105)	3 years or 4 years with placement, full-time	25,450	For L110 / L111: AL: AAB  GCSE English C or 4 and Maths B or 6  IB: 35 (16 points from three HL)  L100 / L105: AL: AAB including AL Maths  GCSE English C or 4  IB: 35 (16 points from three HL including HL Maths Analysis and Approaches or Applications and Interpretations at 6)

Name of University	Course Title & UCAS Code	Course Duration	Tuition fees (£) per academic year 2025	Entry Requirements
<b>Leeds</b>	Economics (L100)	3 years or 4 years with placement , full-time	28,250	<p>AL: AAA</p> <p>GCSE 5 GCSEs at C / 4 or higher including Maths at A / 7 and English Language at B / 6 or equivalent</p> <p>IB: 35. 17 points at HL including SL Maths at 5 or HL Maths at 4 and either SL English A or HL English B at 6 or HL English A at 5</p>
<b>Leicester</b>	Economics (L120)	3 years or 4 years with placement , full-time	19,700	<p>AL: ABB</p> <p>GCSE English Language C or 4 and Maths B or 5</p> <p>IB: 30 (Minimum SL Maths: Analysis and Approach at 4 or SL Maths: Application and Interpretation at 6 or HL Maths at 4 if not held at GCSE. Minimum English A at 4 or English B at 5 if GCSE English Language is not at C or 4)</p>
<b>Liverpool</b>	Economics (L100 / L102) BSc (Hons) / BA (Hons)	3 years or 4 years with placement , full-time	25,000	<p>For L100:</p> <p>AL: AAB. AL Maths at A</p> <p>GCSE English grade C / 4 and Maths grade B / 5 required</p> <p>IB: 34 (including no score less than 4 and 6 in HL Maths or 665 in three HL)</p> <p>For L102:</p> <p>AL: AAB</p> <p>GCSE Maths grade A / 7</p> <p>IB: 34 (including no score less than 4 and 6 in HL Maths or 665 in three HL)</p>
<b>LSE</b>	Economics (L101)	3 years, full-time	34,000	<p>For students taking three A levels: grades A*AA with an A* in Mathematics</p> <p>For students taking four or more A levels: grades A*AA plus a pass in a fourth A level, with an A* in Mathematics</p> <p>AL Further Maths is desirable and acceptable in combination with AL Maths and an essay based AL subject.</p> <p>IB: 39 (766 at HL Maths at 7)</p> <p>Test of Mathematics for University Admission (TMUA) is required</p> <p>Check website for subject requirements</p>

Name of University	Course Title & UCAS Code	Course Duration	Tuition fees (£) per academic year 2025	Entry Requirements
<b>Loughborough</b>	Economics (L100 / L10A)	3 years or 4 years with placement , full-time	26,500	AL: AAA. Specific grades in certain subjects may be required  5 GCSE at 9 / A – 6 / B including English Language and Maths at B / 6 and majority subjects at A / B or 7 / 6  IB: 37 minimum with 666 at HL
<b>Manchester</b>	Economics (L100 / L102) BAEcon / BSc	3 years or 4 years with placement , full-time	For L100: 29,500  For L102: 31,500	For L100: AL: AAA  GCSE English Language at C / 4 and Maths at B / 6.  IB: 37 (666 HL)  For L102: AL: AAA including Maths  GCSE English Language at C / 4 and Maths at B / 6.  IB: 36 (666 HL including HL Maths at 6). Either HL Maths Analysis and Approaches or Applications and Interpretation is accepted
<b>Manchester Met</b>	Economics BA / BSc (L100)	3 years or 4 years with placement , full-time	20,000	AL: BBC – BCC or 104 – 112  GCSE English Language and Maths at C / 4  IB: 26 including HL4 or SL5 in English and HL4 or SL4 in Maths
<b>Middlesex</b>	Economics (L101)	3 years or 4 years with placement , full-time	16,600	AL: CCC or 96  GCSE English and Maths at C / 4  IB: 28
<b>Newcastle</b>	Economics (L100)	3 years or 4 years with placement , full-time	24,400	AL: AAB with Maths preferred  GCSE Maths grade A / 7 and English grade B / 6 required if not taken at A or AS level  IB: 34 (SL Mathematics or Mathematical Studies and SL English Language and / or Literature at 5 if not offered at HL)

Name of University	Course Title & UCAS Code	Course Duration	Tuition fees (£) per academic year 2025	Entry Requirements
<b>Northampton</b>	Economics (L101)	3 years or 4 years with placement, full-time	15,700	AL: BCC  GCSE Maths at C / 4 is required IB: 25
<b>Nottingham</b>	Economics (L100)	3 years, full-time	24,300	AL: A*AA and AL Maths preferred
<b>Nottingham Trent</b>	Economics (L10C)	3 years or 4 years with placement, full-time	18,250	AL: 120  GCSE English at C / 4 and Maths at B / 5  IB: 32 from three HL subjects
<b>Oxford</b>	Economics and Management (LN12) PPE (LOV0)	3 years, full-time	41,130	For LN12: AL: A*AA including Maths at A or A*  IB: 39 (including core points) with 766 at HL. HL Maths at 6 or 7 is required  Thinking Skills Assessment (TSA) Section 1 is required  For LOV0: AL: AAA. AL Maths is recommended  IB: 39 (including core points) with 766 at HL. HL Maths is recommended  Thinking Skills Assessment (TSA) is required
<b>Oxford Brookes</b>	Economics (L100)	3 years or 4 years with placement, full-time	17,100	AL: ABB or 128  GCSE Maths at C / 4 or above  IB: 32

Name of University	Course Title & UCAS Code	Course Duration	Tuition fees (£) per academic year 2025	Entry Requirements
<b>Plymouth</b>	Economics (L101)	3 years or 4 years with placement, full-time	17,600	<p>AL: 112 – 128 including minimum of 2 AL subjects and General Studies can be considered</p> <p>GCSE or equivalent English and Maths at C / 4 or above</p> <p>IB: 28 – 32 and a HL subject at 4. HL English and Maths at 4 or SL English and Maths at 5 are accepted</p>
<b>Portsmouth</b>	Economics (L100)	3 years or 4 years with placement, full-time	17,200	<p>AL: ABB – BBB or 120 – 128 from 3 AL subjects. AL Maths is required.</p> <p>GCSE English and Maths at C / 4</p> <p>IB: 27 – 28 (555 – 655 at HL and HL Maths is required)</p>
<b>Queen Mary</b>	Economics (L100 / L109)	3 years or 4 years with placement, full-time	27,950	<p>AL: AAA including AL Maths</p> <p>5 GCSE including English and Maths at B / 5</p> <p>IB: 36 with 666 in HL subjects including a minimum of 6 in SL Maths if not studied at HL Maths. SL or HL Maths: Analysis and Approaches or Applications and Interpretation is accepted</p>
<b>Queen's Belfast</b>	Economics (L100)	3 years, full-time	20,800	<p>AL: ABB</p> <p>GCSE Maths A / 7</p> <p>IB: 33 (655 in HL subjects). If not offered at HL then SL grade 6 in Maths or GCSE Maths A / 7</p>
<b>Reading</b>	Economics BSc / BA (L100 / L101) Economics BSc / BA with a Placement Year (L103 / L102)	3 years or 4 years with placement, full-time	25,850	<p>For L100 / L103: AL: ABB and Maths is preferred</p> <p>GCSE Maths at A / 7</p> <p>IB: 32 including SL Maths at 5</p> <p>For L101 / L102: AL: ABB</p> <p>GCSE Maths at B / 6</p> <p>IB: 32 including SL Maths at 4</p>

Name of University	Course Title & UCAS Code	Course Duration	Tuition fees (£) per academic year 2025	Entry Requirements
<b>Royal Holloway</b>	Economics (L101) Economics with a Year in Business (L102)	3 years or 4 years with placement, full-time	25,900	AL: ABB – BBB  5 GCSE at A* – C or 9 – 4 including English and Maths. GCSE Maths at A / 7  IB: 32 (655 in HL with either SL Maths: Analysis and Approaches or HL Maths: Applications and Interpretation at 5)
<b>Sheffield</b>	Economics (L101)	3 years or 4 years with placement, full-time	23,810	AL: AAB including Maths  IB: 33 including HL Maths at 5 and Extended Essay at B or 34 including HL Maths at 5
<b>Sheffield Hallam</b>	Economics (L1L1)	3 years or 4 years with placement, full-time	18,000	AL: BBB – BBC or 112 – 120 including at least 64 from 2 AL subjects  GCSE English Language or Literature at C / 4 and Maths at D / 3
<b>SOAS</b>	Economics (L100)	3 years or 4 years with placement, full-time	22,870	AL: AAB including AL Maths  IB: 34 (665 at HL)
<b>Southampton</b>	Economics BSc (L100)	3 years, full-time	23,400	AL: AAB including AL Maths  GCSE English Language at C / 4  IB: 34. 17 at HL (HL Maths Analysis and Approaches or Applications and Interpretation at 5)
<b>St Andrews</b>	Economics (L102 / L100) BSc (Hons) / MA (Hons)	4 years, full-time	31,670	AL: AAA  GCSE English Language or English Literature and Maths at 5  IB: 38 (HL 666)
<b>Stirling</b>	Economics (L100)	3 years or 4 years, full-time	18,400	Year 1: AL: BBB IB: 28  Year 2: AL: ABB IB: 32 Required Economics at HL, AL or equivalent

Name of University	Course Title & UCAS Code	Course Duration	Tuition fees (£) per academic year 2025	Entry Requirements
<b>Strathclyde</b>	Economics (L100)	4 years, full-time	21,500	<p>AL: ABB – BBB including AL Maths at A with AL Accounting</p> <p>GCSE English Language or Literature at B / 6 and GCSE Maths at B / 6 required</p> <p>IB: 30 – 32 (no subject below 5 and including English SL5, Maths or Maths Studies SL5 and Maths HL5)</p>
<b>Surrey</b>	Economics (L100) Economics with Placement (L101)	3 years or 4 years with placement, full-time	22,000	<p>AL: AAB. ABB if taking AL Economics or AL Maths</p> <p>GCSE English Language at Grade C / 4 and GCSE Maths at grade B / 6</p> <p>IB: 34. 33 if taking HL Economics or HL Maths. English A HL4 / SL4 or English B HL5 / SL6 and either Maths HL4 / SL4</p>
<b>Sussex</b>	Economics BA / BSc (L100 / L102) BA / BSc Economics with Placement (L103 / L104)	3 years or 4 years with placement, full-time	22,575	<p>AL: ABB</p> <p>GCSE (or equivalent) Mathematics with at least grade B / 6 is required. Broad range of GCSE from A* – C / 9 – 4 including good grades in relevant subjects</p> <p>IB: 32</p>
<b>Swansea</b>	Economics (L100) Economics with a Year in Industry (L1W0)	3 years or 4 years with placement, full-time	19,600	<p>AL: BBB – BBC</p> <p>GCSE English and Maths at C</p> <p>IB: 32 – 33</p>
<b>UCL</b>	Economics (L100)	3 years, full-time	36,500	<p>AL: A*AA. Mathematics at grade A* plus grade A if Econs is offered</p> <p>GCSE English Language and Mathematics at grade C or 4</p> <p>IB: 39. A score of 19 points in three higher level subjects including 7 in Mathematics and grade 6 in Economics if offered with no score lower than 5. HL Maths Analysis and Approaches or Applications and Interpretation is accepted</p> <p>Test of Mathematics for University Admission (TMUA) is required</p>

Name of University	Course Title & UCAS Code	Course Duration	Tuition fees (£) per academic year 2025	Entry Requirements
<b>Ulster</b>	Economics (6H55)	4 years, full-time	17,010	AL: BCC including one of AL Accounting, Economics, Mathematics or Physics  GCSE English Language at C / 4 and Maths at C* / 5  IB: 25 including 12 at HL
<b>Warwick</b>	Economics (L100)	3 3 years or 4 years with placement, full-time	33,520	A level: A*AA including A in AL Mathematics. AAA if having highest score in Test of Mathematics for University Admission (TMUA). Having a lower score in TMUA will be considered alongside those who do not have TMUA.  GCSE majority subjects at A / 7 or A* / 9. English Language and Maths at grade B / 6 is required  IB: 38 including HL Maths: Analysis and Approaches or Applications and Interpretation at 6. GCSE English Language at B / 6 or HL or SL English A at 5, HL English B at 5 or SL English B at 6
<b>Westminster</b>	Economics (L115)	4 3 years or 4 years with placement, full-time	17,600	AL: BBC or 112  GCSE English Language and Maths at Grade C / 4  IB: 25 – 32 (HL English Language and Maths at 4)
<b>Winchester</b>	Economics and Finance (L1N3)	5 3 years or 4 years with placement, full-time	16,700	AL: BBB – BBC or 104 – 120  GCSE English Language and Maths at C / 4 is required  IB: 28 – 31 (2 HL subjects at 4)
<b>York</b>	Economics (L100)	6 3 years or 4 years with placement, full-time	25,800	AL: AAB including AL Maths  IB: 35 with 6 at HL or SL Maths: Analysis and Approaches or Applications and Interpretation
<b>Ulster</b>	Economics (6H55)	7 4 years, full-time	17,010	AL: BCC including one of AL Accounting, Economics, Mathematics or Physics  GCSE English Language at C / 4 and Maths at C* / 5  IB: 25 including 12 at HL



## Entry Requirements

Universities are happy to accept 3 A-Level subjects or a combination of 3 HL and 3 SL IB subjects from Arts, Humanities, Maths and Sciences. Many competitive universities will require Maths as one of the A Levels or IB subjects. General Studies and Critical Thinking are not accepted.

## Selectors' Attitude

Your UCAS application is always considered as a whole; taking into account your qualifications, personal statement and reference.

Some universities will look for clear mathematical aptitude and capability in your application.

## Personal Statement

Students are expected to demonstrate interest in analysing real and diverse economic issues with social science approaches. Aptitude for mathematics is essential, particularly to some competitive universities. The ability to construct and defend arguments, as well as communicating them effectively is very crucial.

UCAS has implemented a system called the UCAS Similarity Detection Service to verify the authenticity of Personal Statements. If significant amounts of similarities are detected and the Verification staff decides to flag a personal statement, the university and the applicant will be notified via email by **UCAS**

03



# LOOKING AHEAD

# A day in the life of an Economics student

Student will study the economic theories via the lectures. Further reading is to follow before preparing for the discussion on hypothetical economic problems in the tutorials. The quantitative subjects are mainly for learning mathematical skills to construct mathematical modelling. The mode of learning is quite similar in every subject. Students will also spend time writing essays and dissertation to be submitted by the end of the semester in addition to preparing for exams.

## Career Path

Graduates of an Economics degree enjoy a wide variety of career opportunities. They can go on to become analysts in finance, investment, risk, or start a career in business, management, or research. To be an economist, graduates usually will have to further their studies to Master's or Doctorate level so that their theoretical foundation and quantitative capabilities are trained to a level that enables them to handle more complex economic problems.

Examples of graduates' job roles include: Economist Trainee, Market Analyst, Business Reporter, HR Coordinator, Management Trainee, Policy Researcher, and more.





## NOTES



# “How can MABECS help me?”



If all that information is making you feel overwhelmed, don't worry. You're not alone. Countless students have felt the same way and they've found it helpful to consult MABECS for their UK degree applications. For an overview of our services, check out the Inside Front Cover page.

Here is how your MABECS Education Advisor can help you in detail:

1

## BEFORE APPLYING

MABECS provides detailed information on:

- UK universities' environment, fees, and facilities
- course structure, content and specialisation
- entry requirements and university standards
- specific university's research ratings and teaching quality assessments



We can also recommend suitable and relevant universities based on your academic results and preferences.

3

## PRE-DEPARTURE HELP

MABECS provides guidance on:

- visa applications
- accommodation arrangements
- flight bookings

2

## APPLICATION

MABECS provides detailed information on:

- undergraduate degree application explained from start to end
- personal guidance for your Personal Statement
- mock interviews
- monitoring the progress of your application
- providing advice at stages where important decisions need to be made
- being the intermediary (middle person) between you and universities if our assistance is required
- counselling sessions with visiting UK admissions tutors and university representatives
- IELTS registration with the British Council



## About Us

MABECS was set up in 1985 to assist students in Malaysia to find suitable places at universities in the United Kingdom.

Since 1985, students we have counselled have successfully enrolled in top UK universities – both at undergraduate and postgraduate levels.

Whether you're an individual student seeking counselling for your UK degree application, or an education institution hoping to achieve the same for your pre-university students, MABECS is here to help.



Visit our website at [www.mabecs.com](http://www.mabecs.com) for a quick overview of how MABECS helps students from start to end of their UK degree application process. You'll also find many helpful articles on studying in the UK, including real student stories!

## UK degree applications made easy

**MABECS SDN BHD** 198501011041 (143492v)

B-07-03 Block B West, PJ8  
No. 23 Jalan Barat, Seksyen 8  
46050 Petaling Jaya  
Selangor, Malaysia.

T +603 7956 7655  
M +6017 339 7453  
E [enquiries@mabecs.com](mailto:enquiries@mabecs.com)  
W [www.mabecs.com](http://www.mabecs.com)

**Monday to Friday:**  
9:30am to 4:30pm

**Saturdays, Sundays and public  
holidays:** Closed





# UK degree applications made easy.

We take care of everything in your UK degree application with your cooperation - free of charge.



## Student-centered

Our strong student-centered approach to counselling, means that we give students the fullest possible information on all available options, to help them make sensible decisions.



## Free Consultation

Advice, information and assistance with applications, are given free of charge and our Education Advisors are always ready to sort out any problems that may arise, and to brief you on preparations for travel to the UK.



## Accessible

Our friendly multi-racial, open-access office, can be easily reached by public transport, and no appointment is necessary to drop in and browse through the reference library, talk to an Education Advisor, or complete and send an application.