

22-22b ELVASTON MEWS KENSINGTON LONDON SW7 5HZ



GROUND FLOOR COMMERCIAL UNIT TO LET

Class E - Suitable for other uses (STP)
613 Sq. Ft. (57 Sq. M.)

LOCATION

The property is situated on the east side of Elvaston Mews, just north of the junction with Elvaston Place, very close to Queens Gate. Queens Gate runs north towards Hyde Park and provides access to Kensington High Street and Cromwell Road, which in turn lead to the M4 motorway. Knightsbridge lies a short walk away to the east.

The area is very well served by public transport with Gloucester Road (Piccadilly, District and Circle Lines) Underground Station being within easy walking distance and numerous bus routes operating nearby.

ACCOMMODATION

This ground-floor property is a self-contained unit offering a net internal area of approximately 613 sq. ft., including a WC and shower facility. The accommodation features:

- Open-plan space with a ceiling height of approximately 2.9m, allowing for versatile use.
- Ideal for its current use as a gym or suitable for offices, medical practices, or other purposes, subject to necessary permissions.
- Superb natural light enhancing the working environment.



22-22b ELVASTON MEWS KENSINGTON LONDON SW7 5HZ

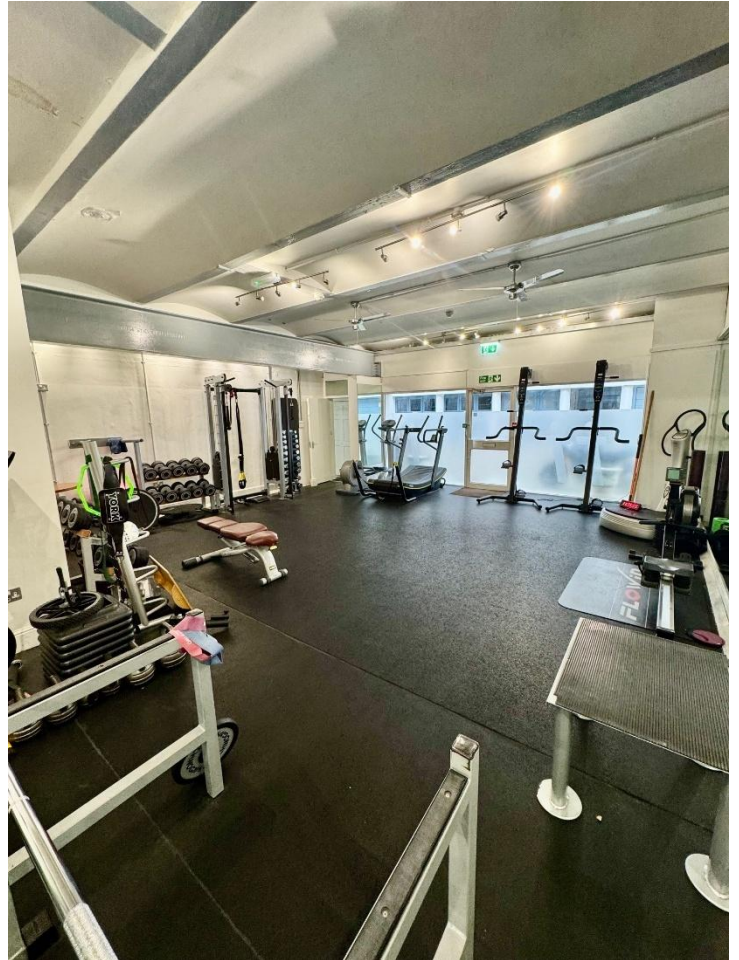

In addition to the ground floor, the property includes two floors of residential space above, with its own separate entrance, offering potential for mixed-use opportunities, available to rent by separate agreement.

TERMS

A new lease direct from the Landlord for a term to be agreed.

Rent

£38,500 per annum (Exclusive of business rates, service charge, insurance and VAT)

Business Rates

Approx £24.42 per Sq. Ft. payable

LEGAL COSTS

Each party is to be responsible for its own legal costs incurred in this transaction.



22-22b ELVASTON MEWS KENSINGTON LONDON SW7 5HZ

POSSESSION

Available Immediately

AMENITIES

- Dedicated WC and shower facility.
- Excellent ceiling height (2.9m).
- Superb natural light.
- Versatility for various uses.



Viewings by arrangement through sole agents Noble Harris:

Matthew Noble

mnoble@nobleharris.co.uk

079 8099 1214

Carl Dobrin

cdobrin@nobleharris.co.uk

075 4507 7959

Josh Harris

josh@nobleharris.co.uk

079 8099 1219

MISREPRESENTATION ACT | COPYRIGHT | DISCLAIMER

The Noble Harris Partnership, for themselves and for the vendors of this property, whose agents they are, give notice that (1) the particulars and any further information communicated by any means to potential purchasers of the property described in the particulars, or their advisers, in connection with the possible sale of the property are provided solely for the purpose of assisting potential purchasers in decided whether they wish to proceed with further investigation of the property and do not constitute either the whole or any part of an invitation, offer or contract for sale of the property; (ii) all descriptions, dimensions, references to condition and necessary permissions for use and occupation and other details are given in good faith and are believed to be correct as at the date of the particulars (or the date of the relevant information if earlier). However, potential purchasers are not entitled to rely on them as statements or representations of fact but should satisfy themselves by searches, enquiries, surveys and inspections or otherwise with regard to the accuracy of such details. No responsibility or liability is or will be accepted by Noble Harris, the vendor(s) of the property or any of their respective subsidiaries, affiliates, directors, officers, representatives, employees, advisors, or agents for any loss or damage suffered by any party, resulting from reliance on the particulars or any other information communicated by any means to that party, or its advisers, in connection with the possible sale of the property. No person in the employment of Noble Harris or the vendor(s) has authority to make or give any representation or warranty, express or implied, in relation to the property. References to Noble Harris include any joint agents acting with Noble Harris.