

Polyamide carpet, known for its durability, can be used in any room.

One of the most important advantages is the fact that the carpet fibers can stand up to a lot of wear and tear. This makes the use of nylon carpeting especially practical in areas where there is a lot of foot traffic since the synthetic fibers hold their shape longer than many other types of fibers. As a result, the pile of the polyamide carpeting looks new and fresh for many more years than other carpeting selections.

TECHNICAL SPECIFICATIONS:

PILE COMPOSITION

100% PA

PILE WEIGHT/m²

± 1800 gr

TOTAL WEIGHT/m²

± 2600 gr

EFFECTIVE PILE HEIGHT

± 8,0 mm

TOTAL HEIGHT

± 11,0 mm

WIDTH

± 200 & 400 cm

FIRE BEHAVIOUR

Cfl-s1

EN 1307 CLASSIFICATION

Class 23 + 33 - Domestic Heavy
- Commercial Medium



24



27

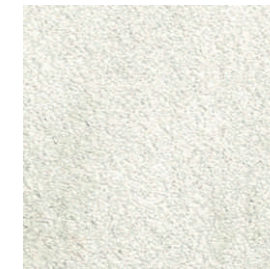

30



33



39



40



49



52



57



60



66



90



92



96



97



98

Colors and contrast may vary due to the composition and structure of the fibers.