PROCEDURES FOR BREAKING TIES TO DETERMINE POOL FINISH
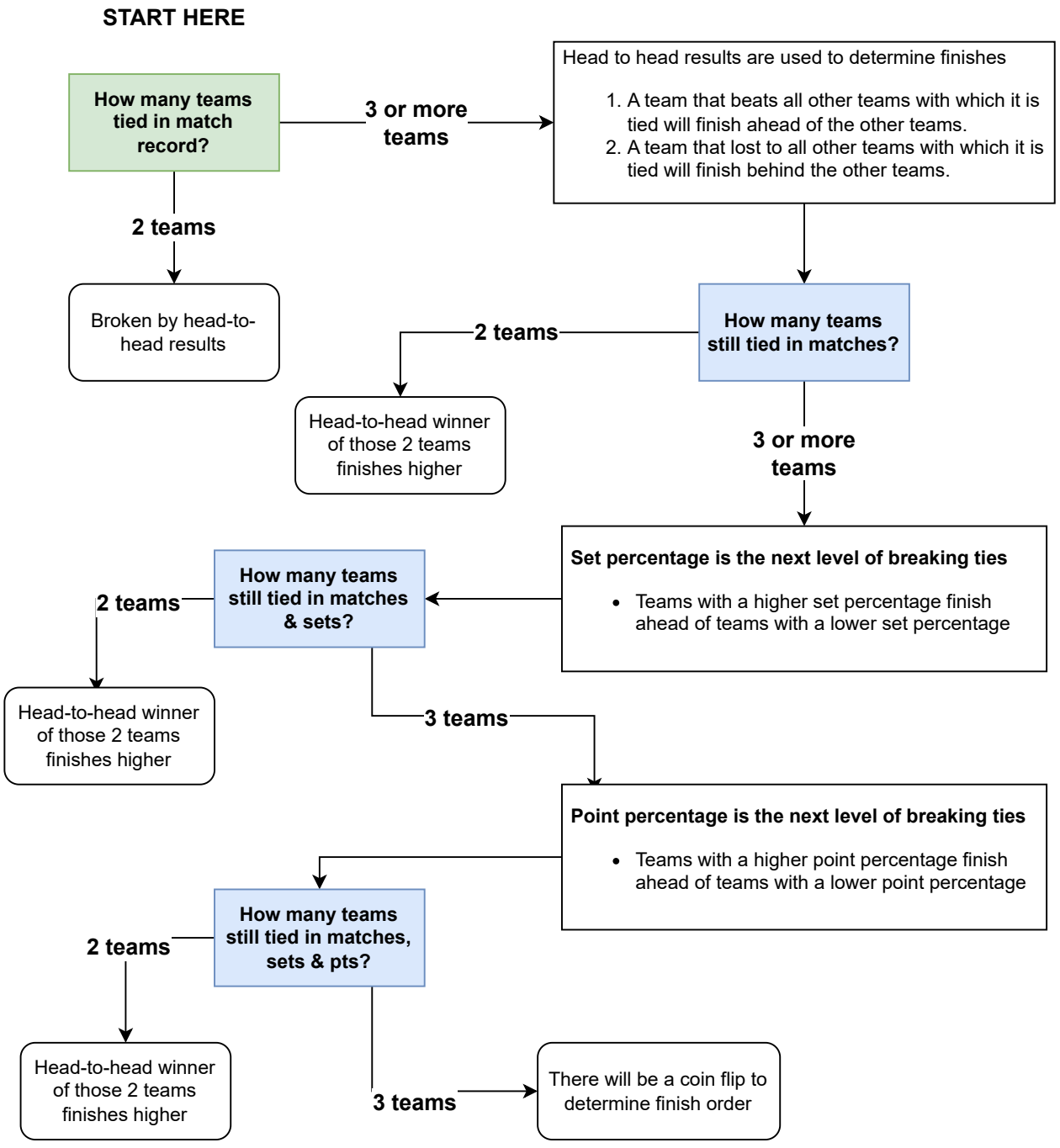
No tiebreaking sets will be played to break any ties