

Giant's Causeway

Northern Ireland: Culture, History Landscapes and Cuisine

25–29 July 2027

AITO
The Specialist Travel Association

JON BAINES TOURS

Level 2
GENTLE



Titanic, Belfast

Northern Ireland sits firmly at the table of cultural, stunningly beautiful and vibrant destinations. Explore Belfast, County Down and County Antrim, where Titanic history, poignant murals, art deco elegance and old-world charm meet magnificent landscapes.

Discover Belfast's proud industrial heritage with a tour of the historic Harland and Wolff shipyard and the immersive Titanic Experience Museum. Gain a deeper understanding of the politics during and after the Troubles, reconciliation, the Good Friday Agreement and the peacebuilding process.

Venture beyond Belfast to Killyleagh, the birthplace of Sir Hans Sloane, and to Derry, a city best explored on foot with a guided walking tour of its 17th-century walls.

Drive on one of the world's great touring routes, the Causeway Coastal Route, which hugs the road between Belfast and Derry.

Local guides and academics bring the spectacular North Antrim coast to life through fascinating talks and visits. Enjoy world-class local cuisine and historic accommodation at the Titanic Hotel.

"In true JB style the visits met all my expectations and more. Particularly interesting to see areas involved in 'The Troubles' in Belfast and Derry and very good to have perspectives from both 'sides'."

Joan Higgins, *Northern Ireland: Culture, Landscapes and Cuisine*, September 2022

THIS TOUR IS CLASSED AS:

Level 2 | Gentle

Easy walking at a mostly leisurely pace. Slightly more daily activity and travel.

Steven Patterson

Steven Patterson is a Belfast man who has been a self-employed tour guide for three years, following a career in the active travel charity sector.

He specialises in and is passionate about the Titanic story and the past, present and future of Belfast's maritime heritage, as well as the world-famous Causeway Coast. He is keen to provide a balanced, informed view of the political Troubles period and focusses on the lead up to the establishment of Northern Ireland, the 30 years' civil war from the mid-1960's through to the peacebuilding process that is still ongoing today. He is also very passionate about Belfast and keen to show off the best of the city.





Dunluce Castle (Heiko Schuff, Unsplash)

Itinerary: 25– 29 July 2027

B = Breakfast L = Lunch D = Dinner

4 nights Belfast



Day 1: Belfast (Sun, 25 July) D

Pm: Arrive in Belfast and check in to the Titanic Hotel. Take a guided tour around the site of the old Harland and Wolff shipyard, including the main parts of the slipways where the Titanic was built. Continue inside the hotel (the former Harland and Wolff Offices) and visit the old drawing offices.

Eve: Drinks in the Drawing Rooms, followed by a welcome dinner in the Wolff Grill.

Day 2: Belfast (Mon, 26 July) B D

Am: Explore Belfast, including Belfast City Hall and The Linen Hall. Continue with a visit to the murals on the Falls Road, and then to Shankhill Road to hear stories of Belfast during the Troubles.

Pm: Take part in a guided culinary tour, beginning with a visit to a foodie's treasure trove – a deli dating back to 1897. Enjoy a selection of Northern Irish artisan produce, including the hand-rolled butter served at Claridge's, smoked salmon from a local smokehouse that has been in business for over 100 years, and more, paired with a small glass of wine. The next stop is home to Ireland's best blue cheese, where you will meet the maker and sample his multi-award-winning cheese. Then head underground to visit one of the world's top chocolatiers for a hot chocolate and a brownie. Head to a traditional bar dating back to 1720, pour your own glass of stout (white wine or beer are also an option) and enjoy the best Irish stew in Belfast.

Eve: Walk down a narrow and atmospheric passage, steeped in Victorian history. Climb the stairs and step into a secret, speakeasy-style setting, where you can enjoy a tasting of a local spirit.



Stormont Parliament Buildings

Day 3: Belfast / County Down (Tues, 27 July) B L

Am: Take a self-guided tour of the Titanic Experience with commentary. Drive to Killyleagh via Stormont Parliament Buildings (where the Good Friday Agreement was signed in 1998) and enjoy lunch at the Dufferin Arms, which is a James Joyce Award pub.

Pm: Visit Killyleagh Castle and the Rectory, once home to the Assyriologist Reverend Edward Hincks, one of the scholars who deciphered Mesopotamian cuneiform. See the memorial to Vice-Admiral Sir Henry Blackwood before visiting the Sir Hans Sloane Centre, where you will meet the Director, Elizabeth Crilly, and hear about the life of Sir Hans Sloane. Learn more about the Centre and the legacy of the Hamilton family before returning to Belfast.

Day 4: Belfast / Derry (Wed, 28 July) B D

Am: Drive with a specialist local guide along the North Antrim coast to Giant's Causeway and see Dunluce Castle.

Pm: Explore Derry, beginning with a walk along the historic City Walls, taking in views of the Guildhall and Peace Bridge. Continue to the Bogside area and the People's Gallery to see the iconic murals depicting events from the Troubles, including Bloody Sunday, as well as the famous Free Derry Wall. Cross the Peace Bridge to Ebrington Square before finishing with a visit to the beautiful Guildhall. Return to Belfast for a farewell dinner.

Day 5: Belfast (Thur, 29 July) B

Am: Depart Belfast.



Visit the striking Killyleagh Castle

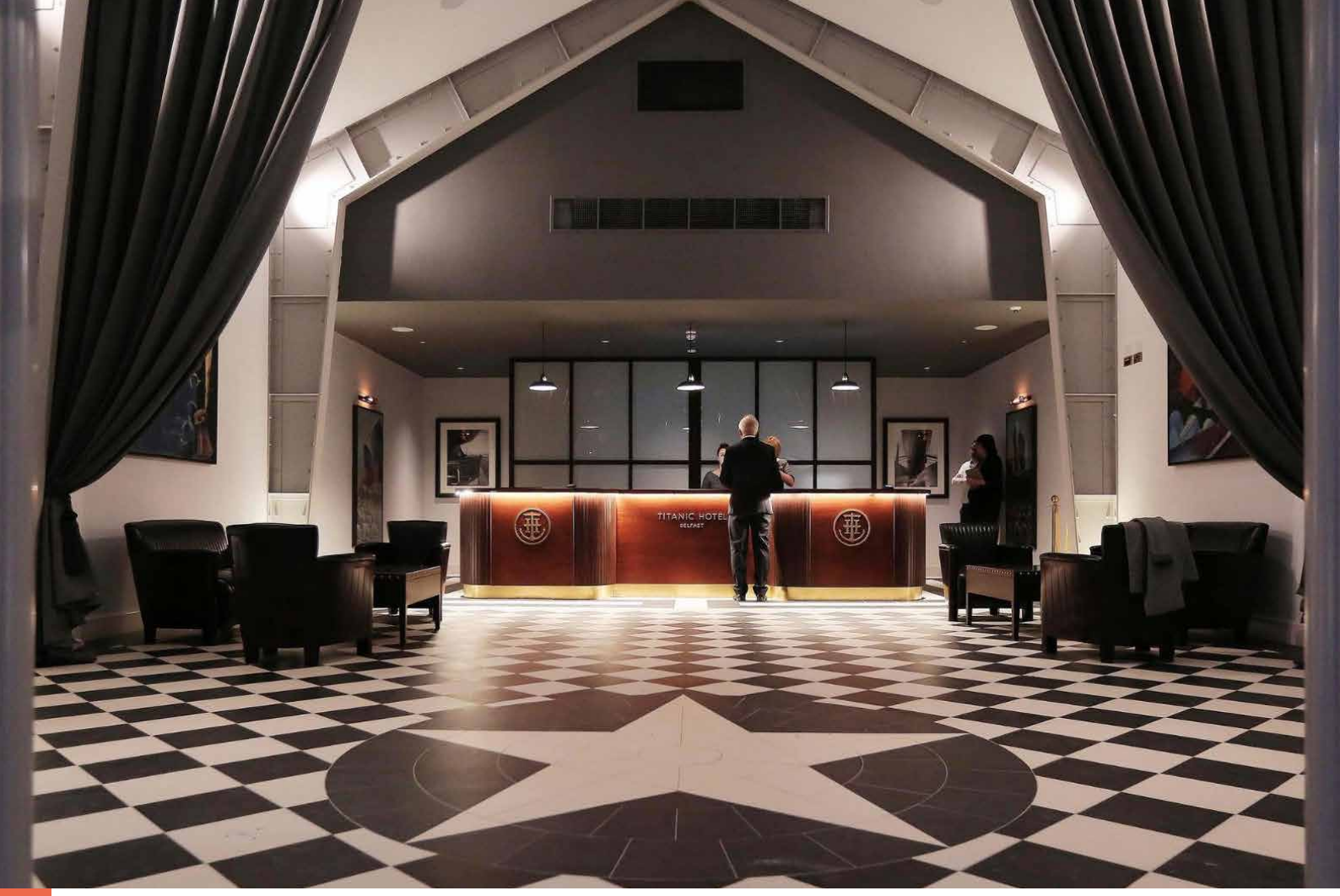

The hotel reception area

The Titanic Hotel

This stylish hotel is located in the heart of Belfast's Titanic Quarter in the legendary Harland & Wolff Headquarters and Drawing Offices that were once the nerve centre of the largest shipyard in the world.

The building is listed due to its special architectural and historical importance. The magnificent dual Victorian Drawing Offices, with their three-storey-high barrel-vaulted ceilings, are the only surviving example of this type of shipyard architecture in the world. The entire White Star Line fleet was designed in the Drawing Offices and constructed on the slipways outside, including the legendary liners Olympic, Titanic and Oceanic and the naval warship HMS Belfast. The hotel was designed in close consultation with conservation architects, incorporating as many original features as possible and retaining art deco and nautical elements throughout.

The hotel features airy, elegant bedrooms with an art deco inspiration. Dining options include a cocktail bar and a stately restaurant, which is a destination in its own right. With a painstaking restoration completed in September 2017, the heritage-listed building is now a glamorous symbol of Belfast's golden age.



Drawing Office Two

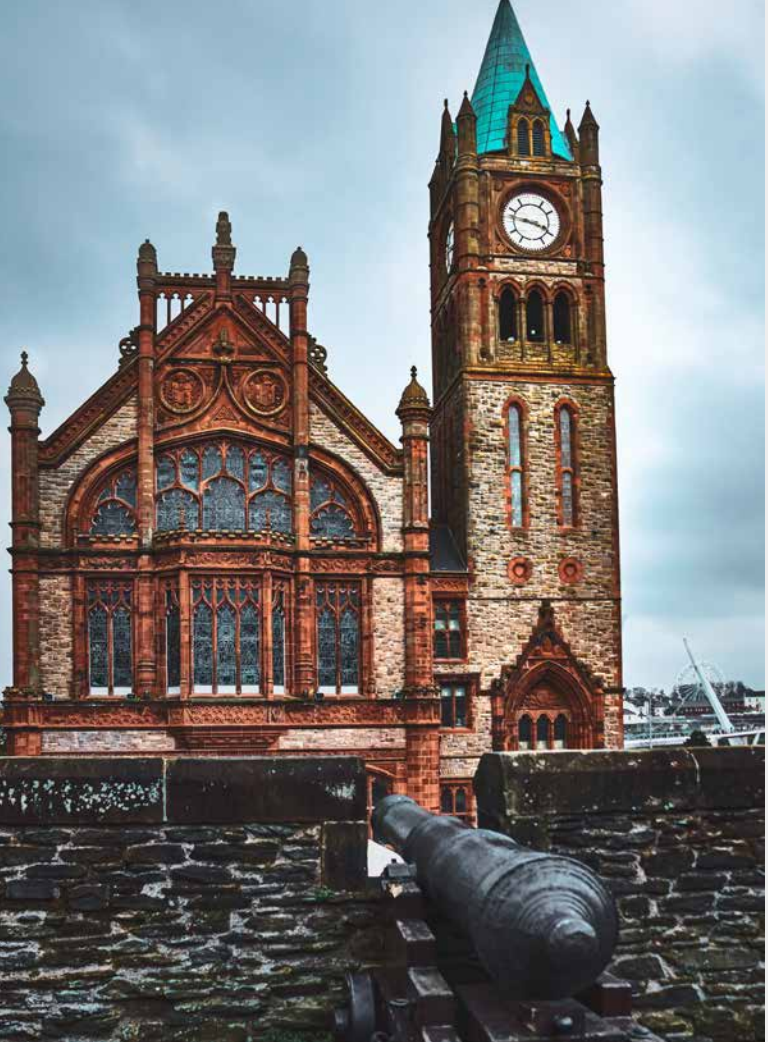

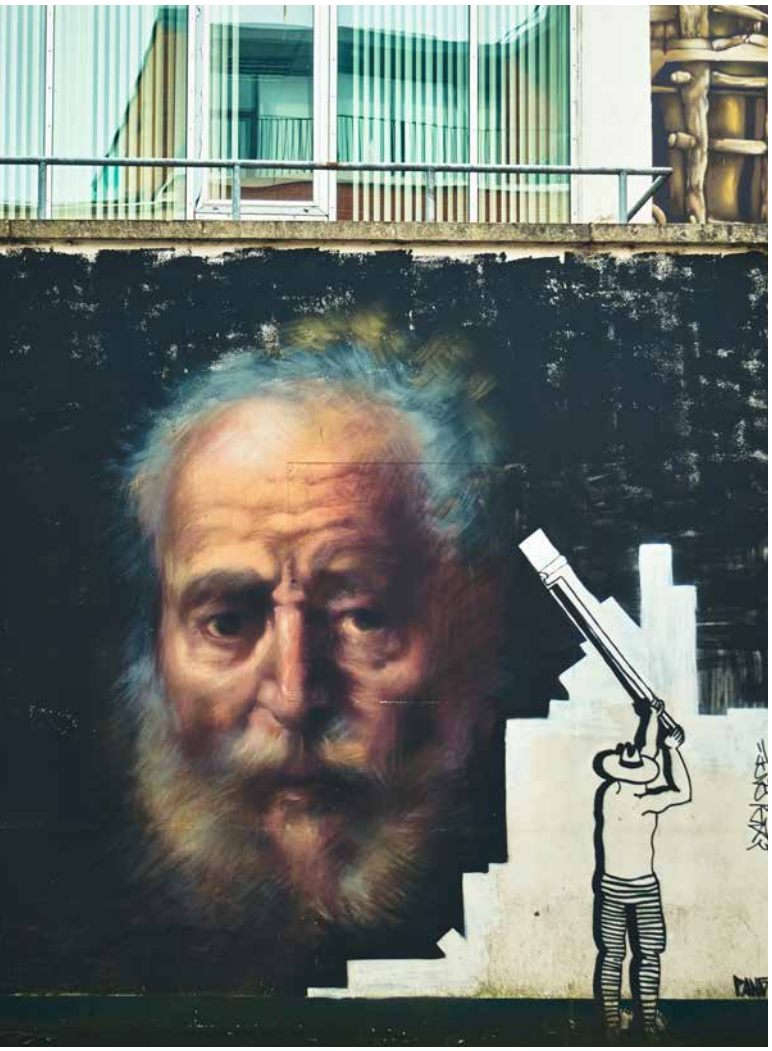

A cannon atop the Derry City Walls points toward the Guildhall (top);
A mural in Belfast's Cathedral Quarter (above)

The cost of the tour per person sharing a double or twin room is US $1775

The cost of the tour with a room to yourself is US $2176

The cost includes:

- Four nights' accommodation in twin-bedded rooms with private facilities in the Titanic Hotel
- The services of a tour leader, Steven Petterson
- The services of specialist local guides
- A full programme of cultural visits, excursions and activities as detailed in the itinerary
- Comprehensive briefing notes
- All breakfasts, and lunch or dinner as per itinerary
- All internal transport services
- All admission fees, tips and taxes

The cost excludes

- International flights and airport transfers
- Meals not mentioned
- Drinks with meals except with welcome and farewell dinners
- All optional excursions, tours and visits; all personal extras such as porterage, laundry and inoculation fees; travel insurance and visas, if applicable

NB: All itineraries are subject to change according to local conditions.

About Us

To travel with us is to dig below the surface, revealing the deeper destination. Of course, you will visit the great historical sites; marvel at the wonders of architecture and engineering; be moved by the riches of culture and art; and experience the most spectacular landscapes in the world. We also ensure that you see the country as it is today, giving you privileged access that independent travel and other tour companies rarely get close to.

From the sublime to the humble, we provide a variety of experiences in the company of intelligent, curious, like-minded people. And while we can be worthy, we also make sure that you have a lot of fun!

An ATOL and AFPS logo guarantee that your money is safe. Tours not covered by ATOL are covered by AFPS.

ATOL
European and UK travellers booked on flight inclusive holidays are financially protected by the ATOL scheme. When you pay you will be supplied with an ATOL Certificate. For more information about financial protection and the ATOL Certificate go to: www.atol.org.uk. For tours without flights UK and European travellers are protected by the AFPS Insurance.

AITO Financial Protection Services Ltd (AFPS)
For all other holidays, and customers from outside UK and Europe we have arranged a AFPS insurance policy to protect customers' prepayments in the unlikely event of our financial failure. A copy of the policy is available on request. Please see our booking conditions for further information.

Jon Baines Tours (London)
Hyde Park House, 5 Manfred Road, London, SW15 2RS
Tel: +44 (0) 207 223 9485 / 5618

Jon Baines Tours (Melbourne)
PO Box 68, South Brunswick, Victoria 3055
Tel: +61 (0) 3 9343 6367

Email: info@jonbainestours.com
www.jonbainestours.com









The Crown Liquor Saloon (also known as The Crown Bar), Belfast's most famous pub, and a Victorian gin palace (top); A mural for Peace Day on the "Peace Wall" in West Belfast; Landscape photo from inside Dunluce castle; Irish coffee, Ireland's most famous export (above)

JON BAINES TOURS

9463 ATOL PROTECTED

AFPS Member 6277