



Dr. Anuj Gandhi



**Neo
Biotech**

Management Of Atrophic Maxilla

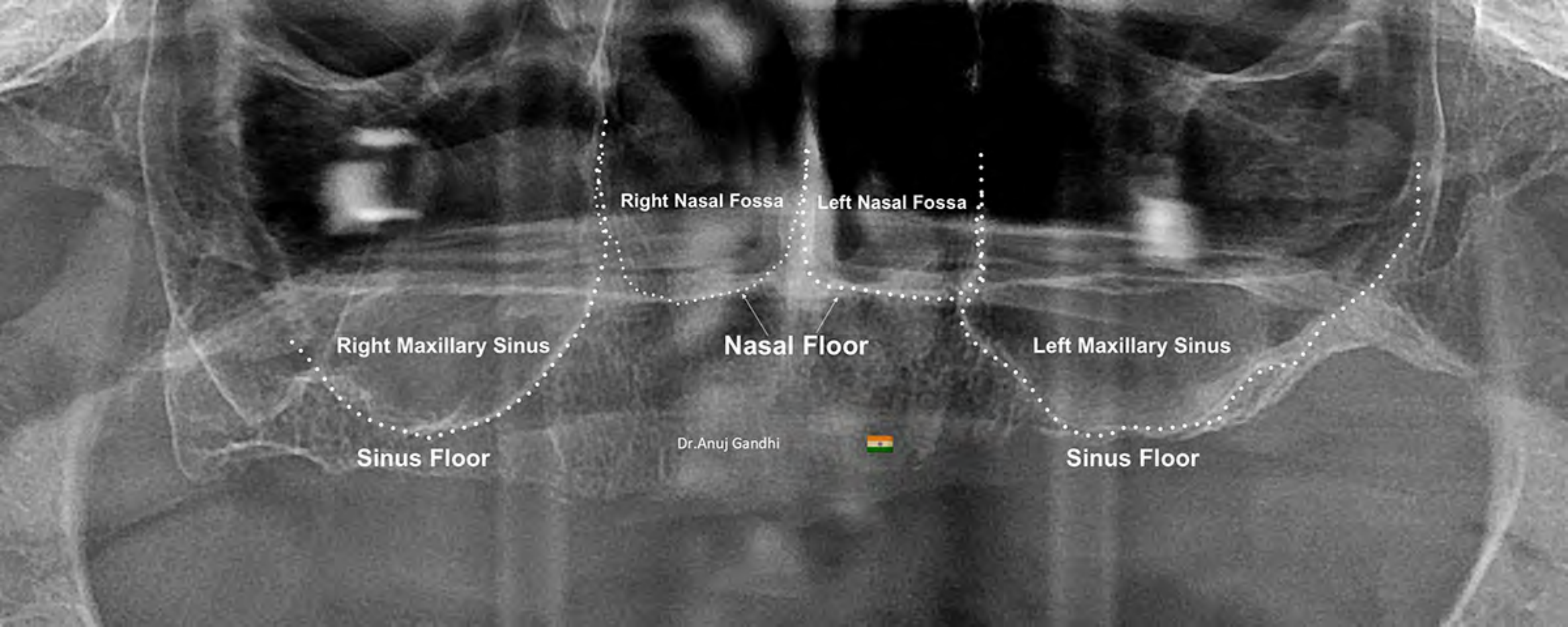

Right Nasal Fossa

Left Nasal Fossa

Right Maxillary Sinus

Nasal Floor

Left Maxillary Sinus

Sinus Floor

Sinus Floor

Dr. Anuj Gandhi





Dr. Anuj Gandhi





Dr. Anuj Gandhi



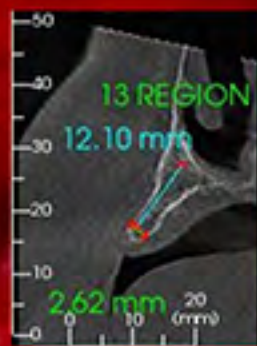

Dr. Anuj Gandhi



Knife Edge Ridge

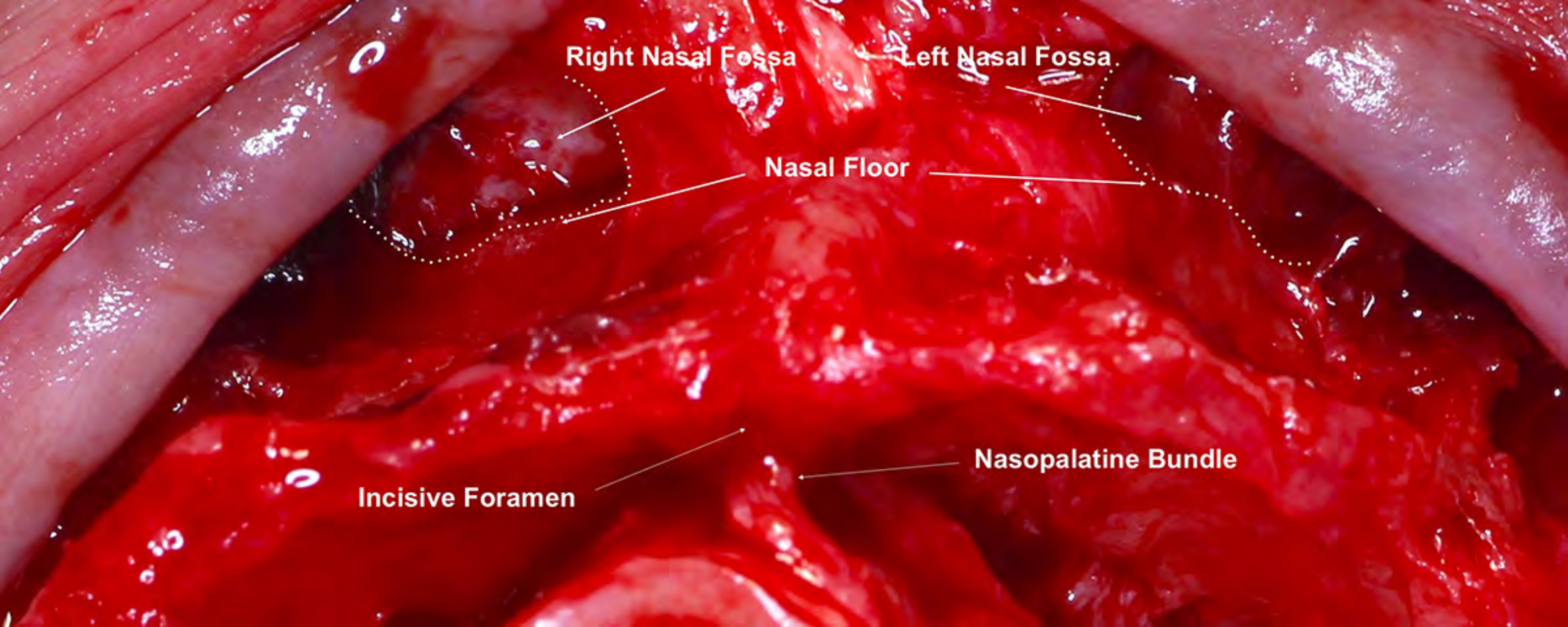

Right Nasal Fossa

Left Nasal Fossa

Nasal Floor

Incisive Foramen

Nasopalatine Bundle

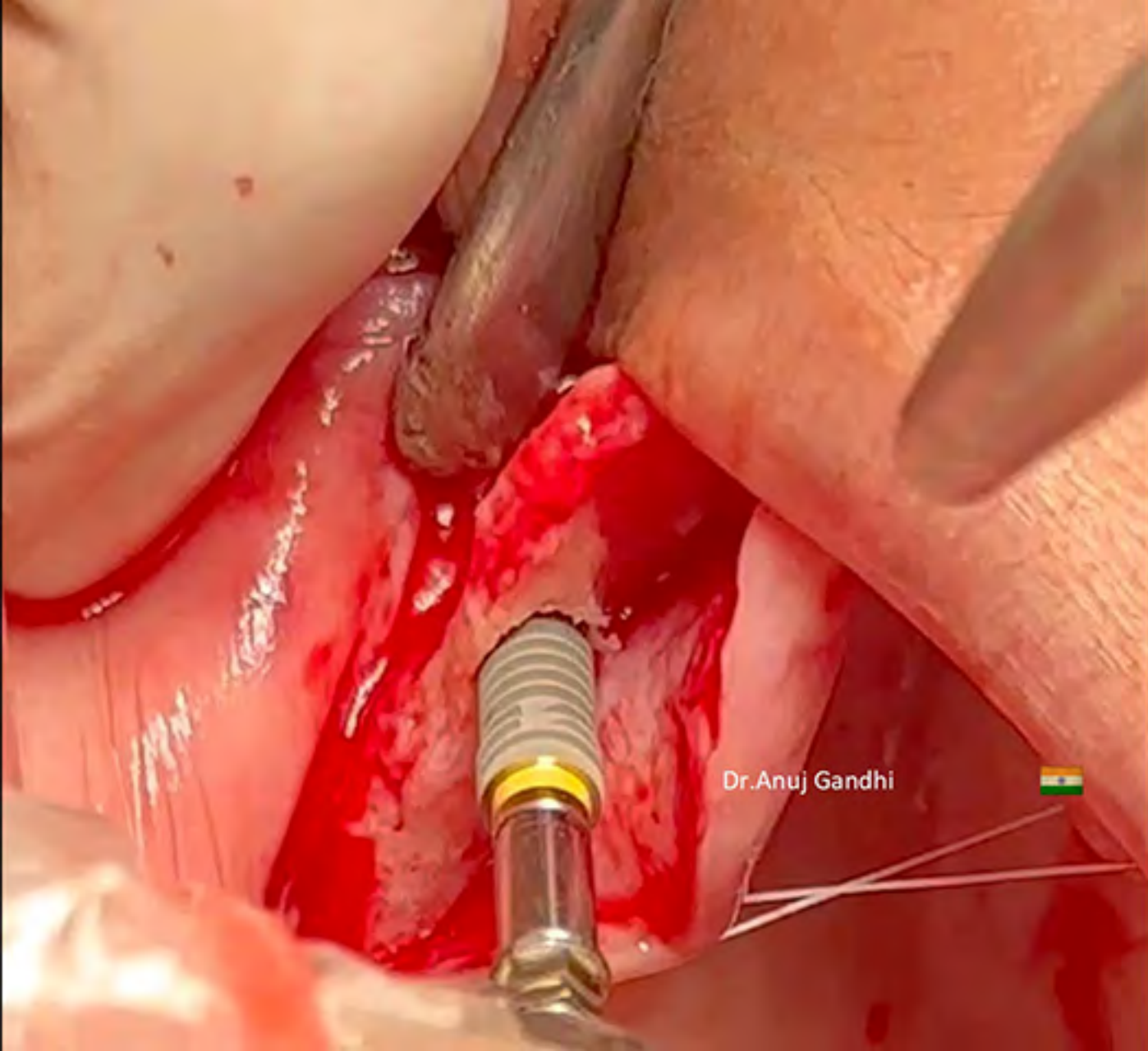

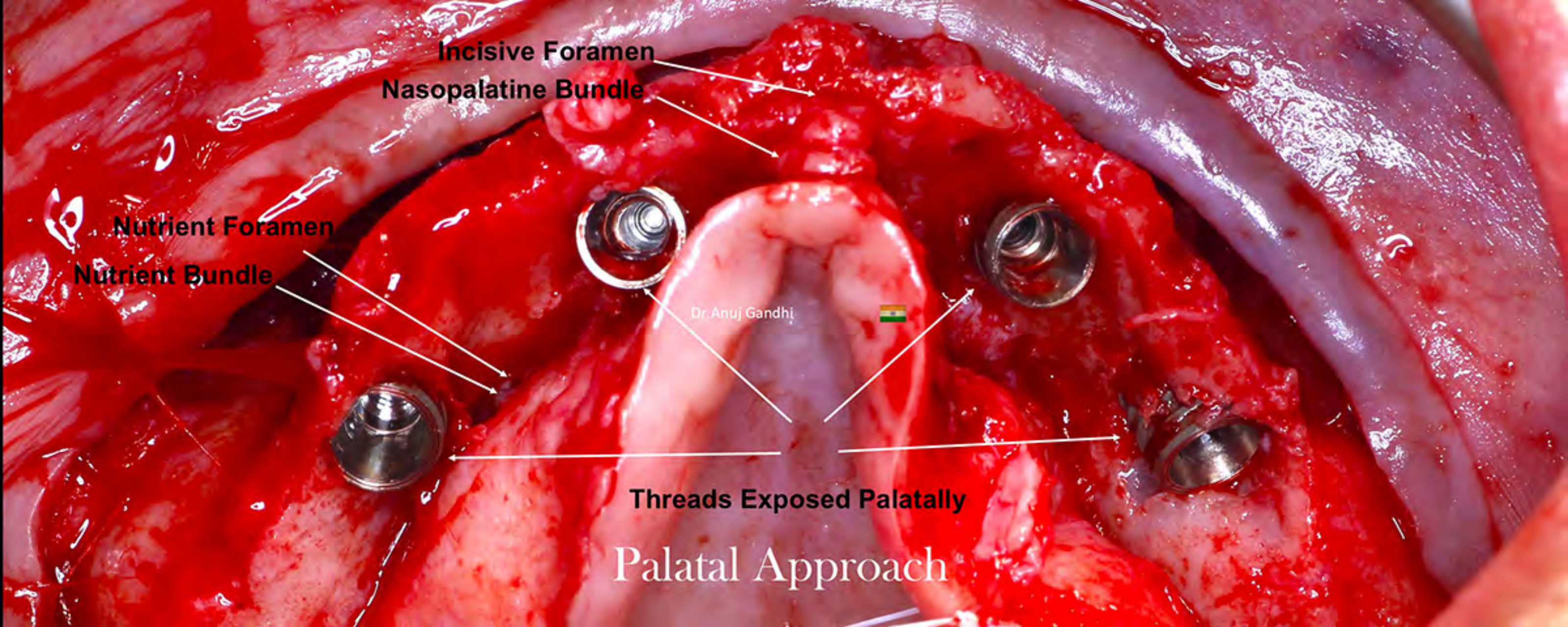

Incisive Foramen
Nasopalatine Bundle

Nutrient Foramen
Nutrient Bundle

Dr. Anuj Gandhi



Threads Exposed Palatally

Palatal Approach

Incisive Foramen

Nasopalatine Bundle

Dr. Anuj Gandhi



Palatal Approach

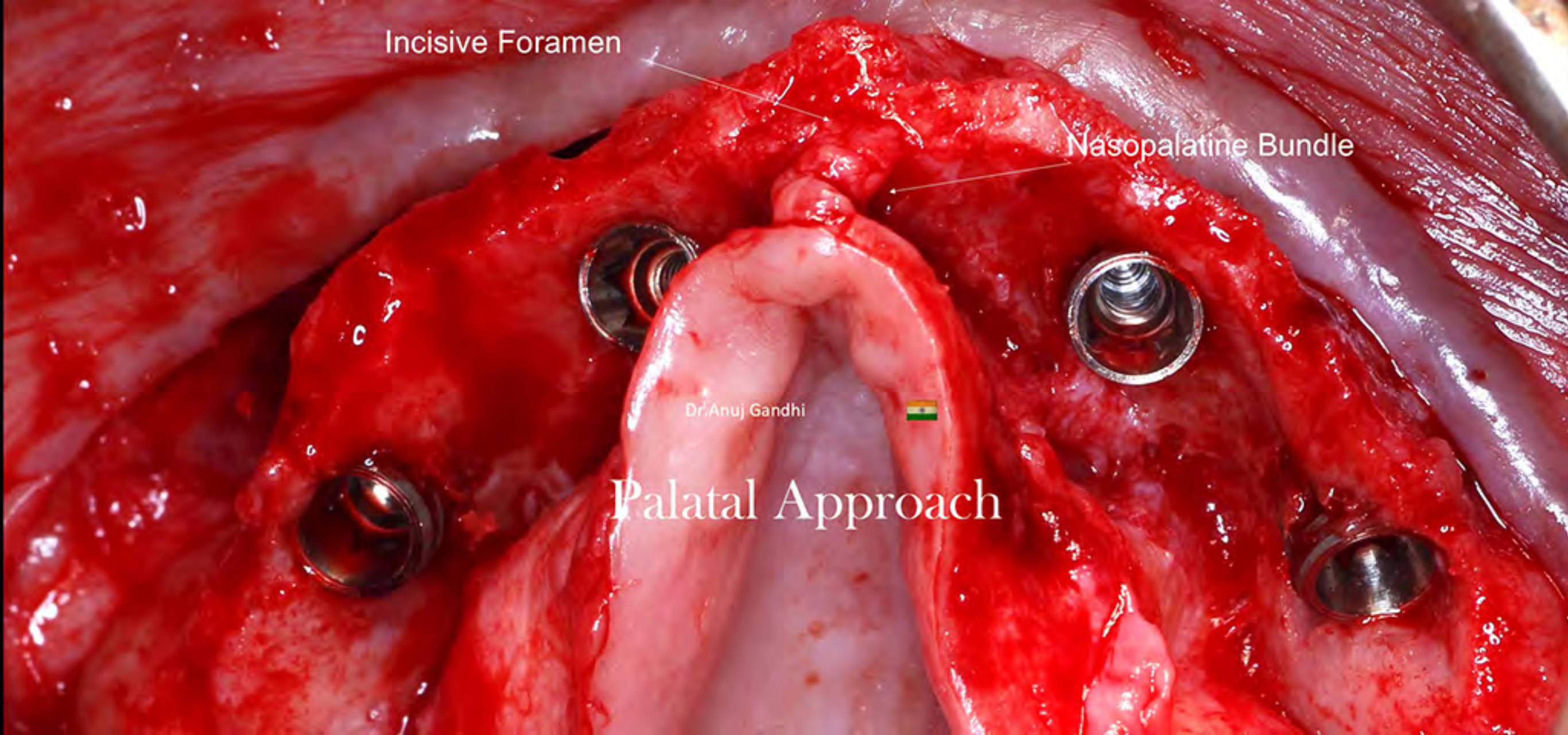

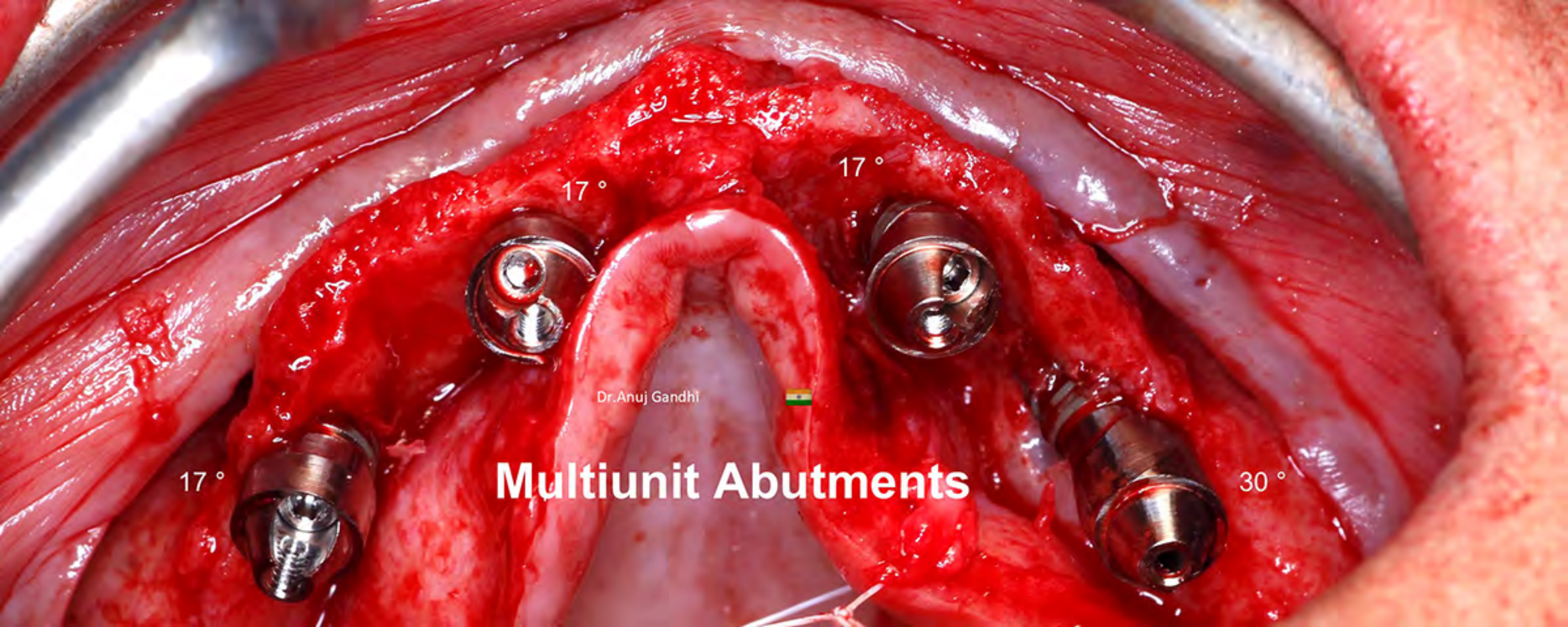

17 °

17 °

Dr. Anuj Gandhi



17 °

Multiunit Abutments

30 °

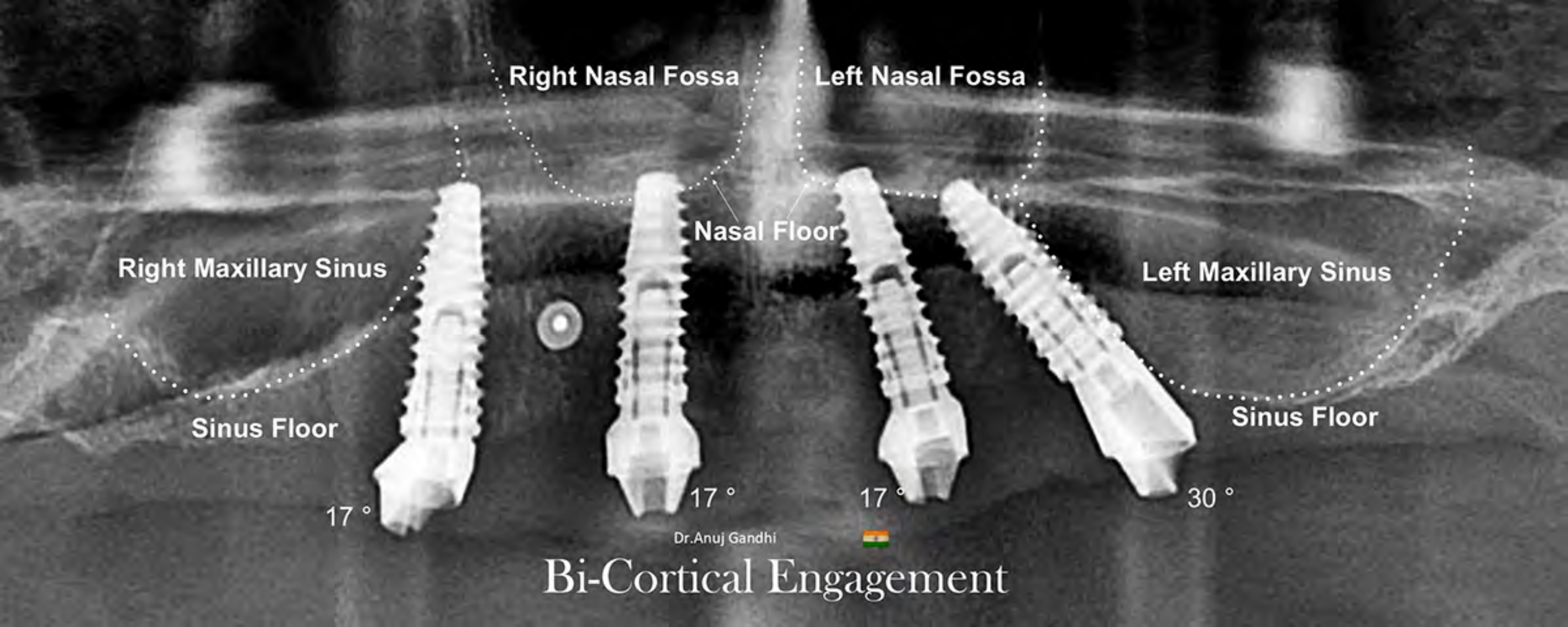

Right Nasal Fossa

Left Nasal Fossa

Nasal Floor

Right Maxillary Sinus

Left Maxillary Sinus

Sinus Floor

Sinus Floor

17 °

17 °

17 °

30 °

Dr. Anuj Gandhi



Bi-Cortical Engagement

Exposure of Implant threads Buccally

Dr. Anuj Gandhi

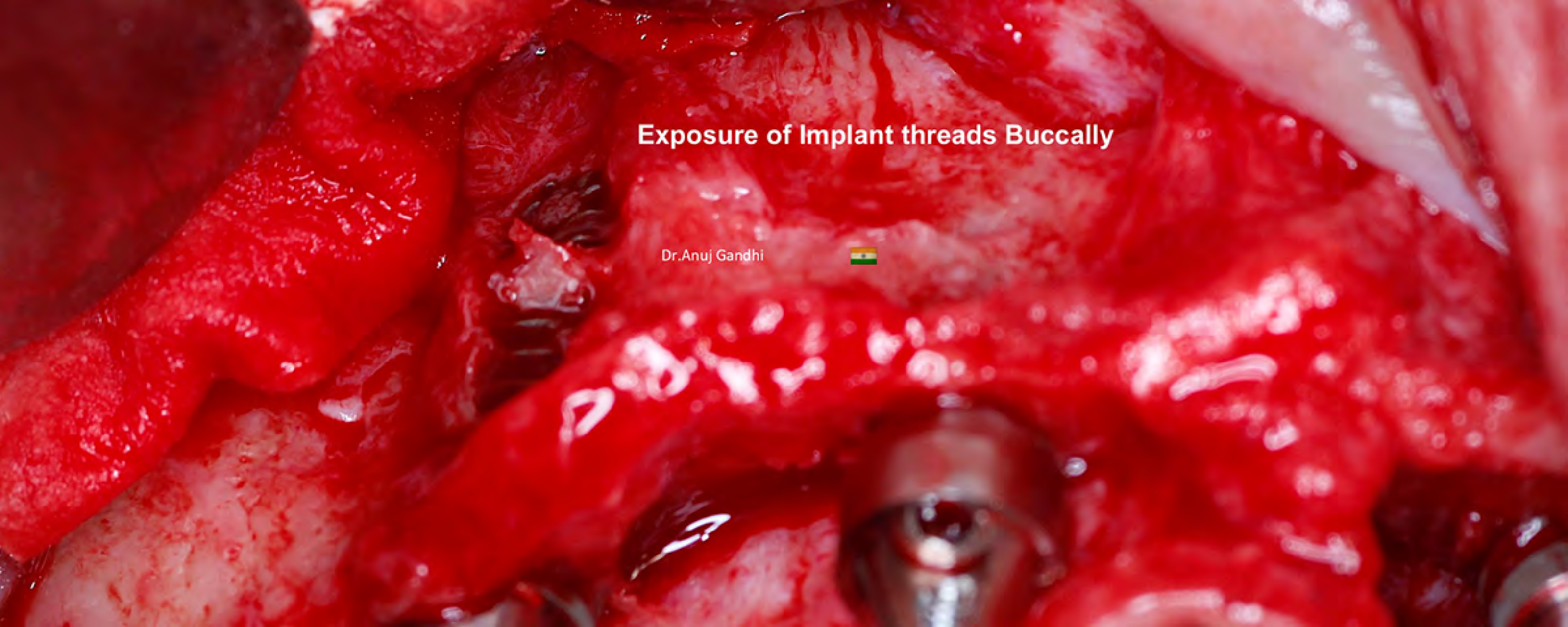



**Autologous Bone Harvested with the
help of Neobiotech Drills.**

Dr. Anuj Gandhi



Dr. Anuj Gandhi



Autologous+Alloplast

Native Collagen Stabilized with Tac Screw

Dr. Anuj Gandhi



An intraoperative photograph showing a surgical site. A curved, pinkish-white structure, possibly a tendon or ligament, is visible on the left, secured with several white sutures. To the right, two cylindrical metal implants are visible, also secured with sutures. The surrounding tissue is red and bloody. A surgical instrument is partially visible on the right side of the frame.

Dr. Anuj Gandhi



Sutures

Dr. Anuj Gandhi



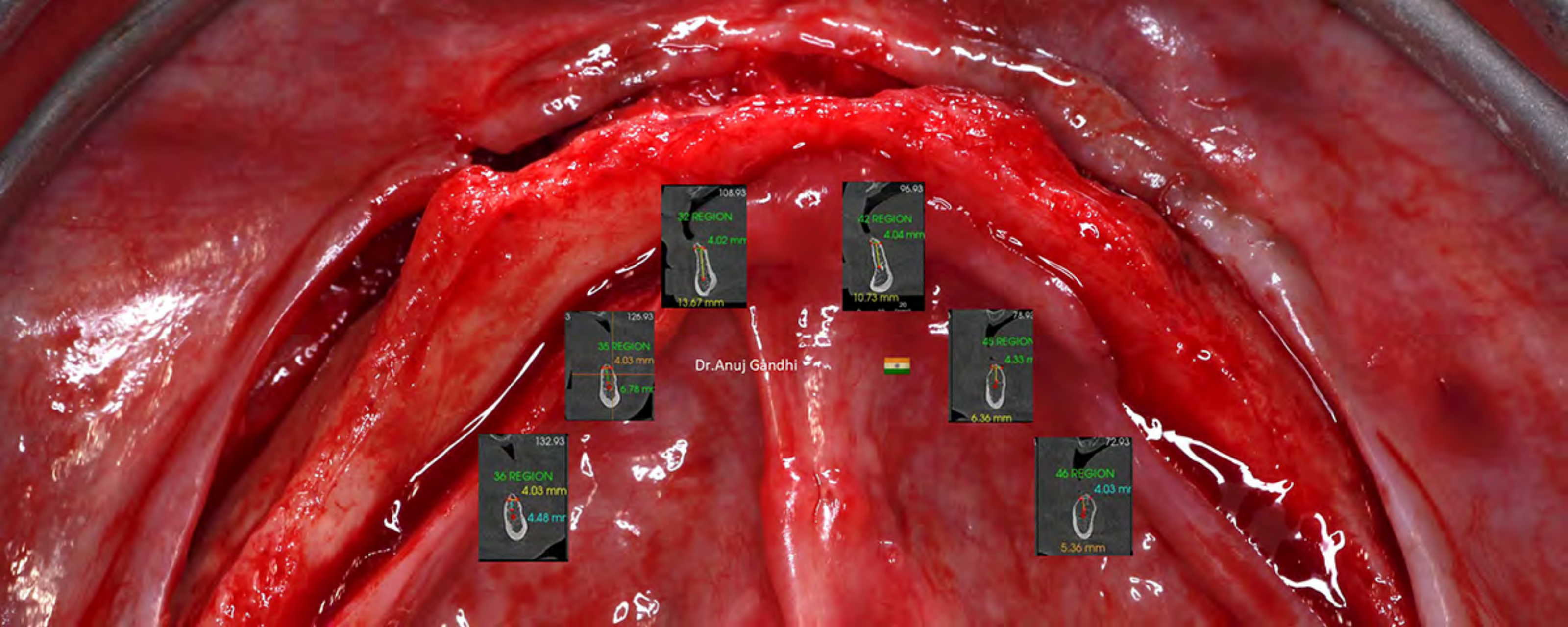

Dr. Anuj Gandhi



Crestotomy

Dr. Anuj Gandhi



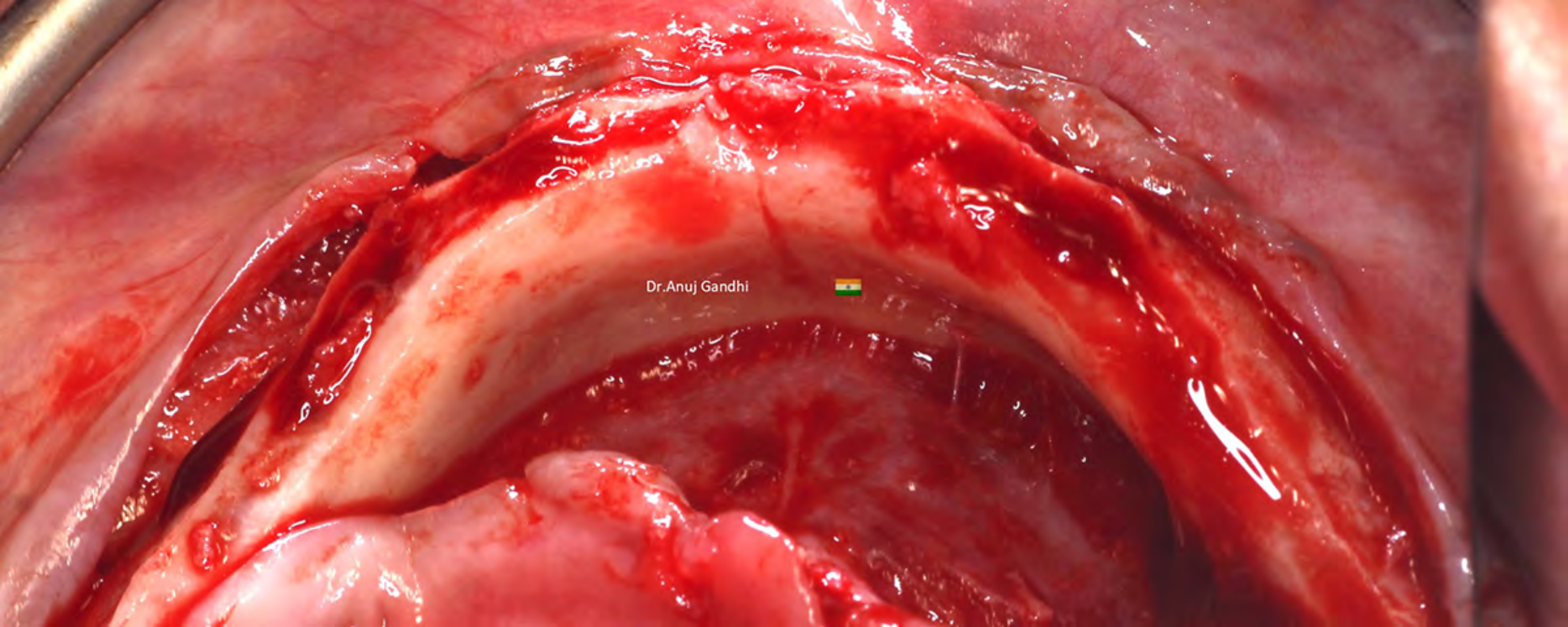

Dr. Anuj Gandhi



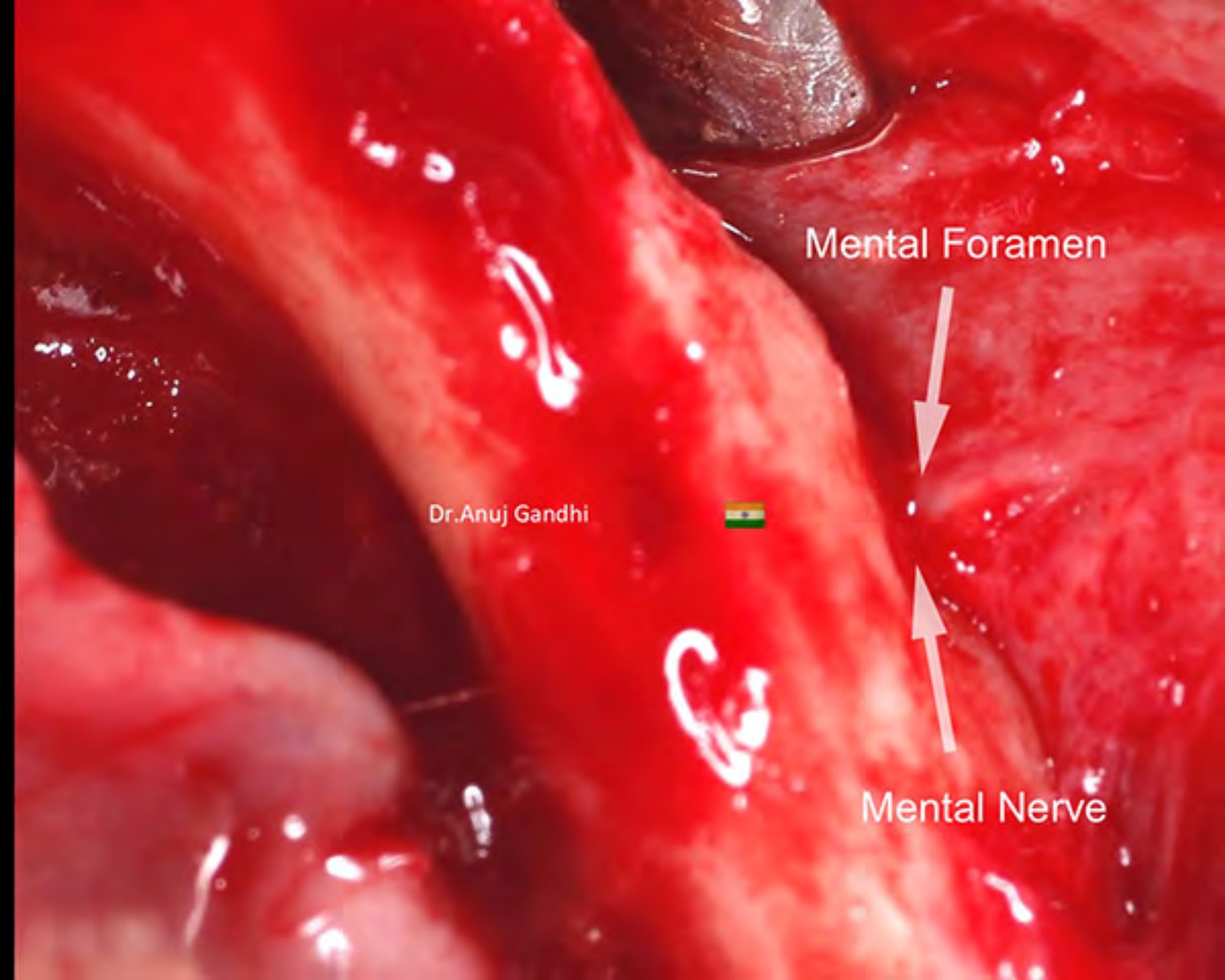
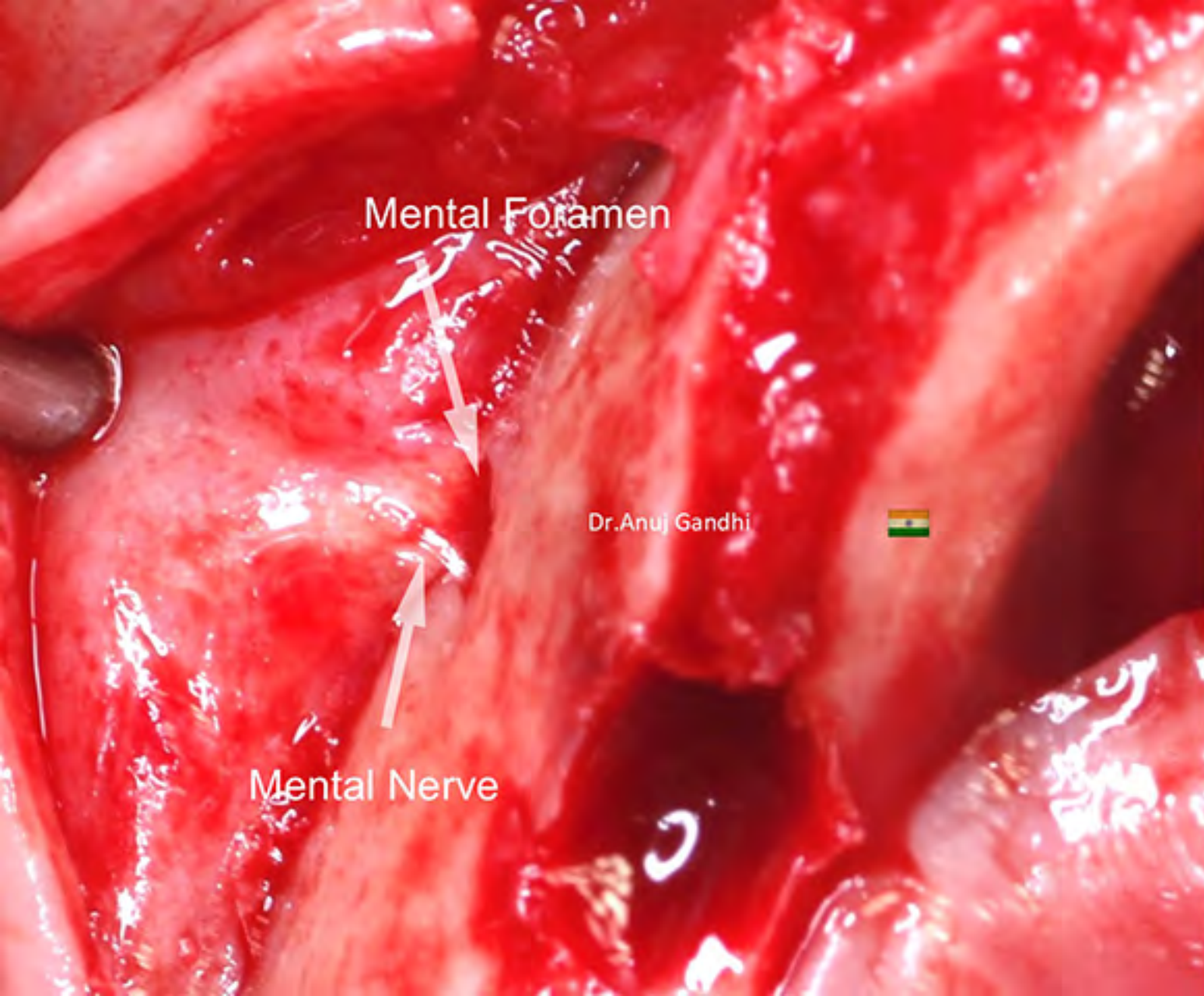

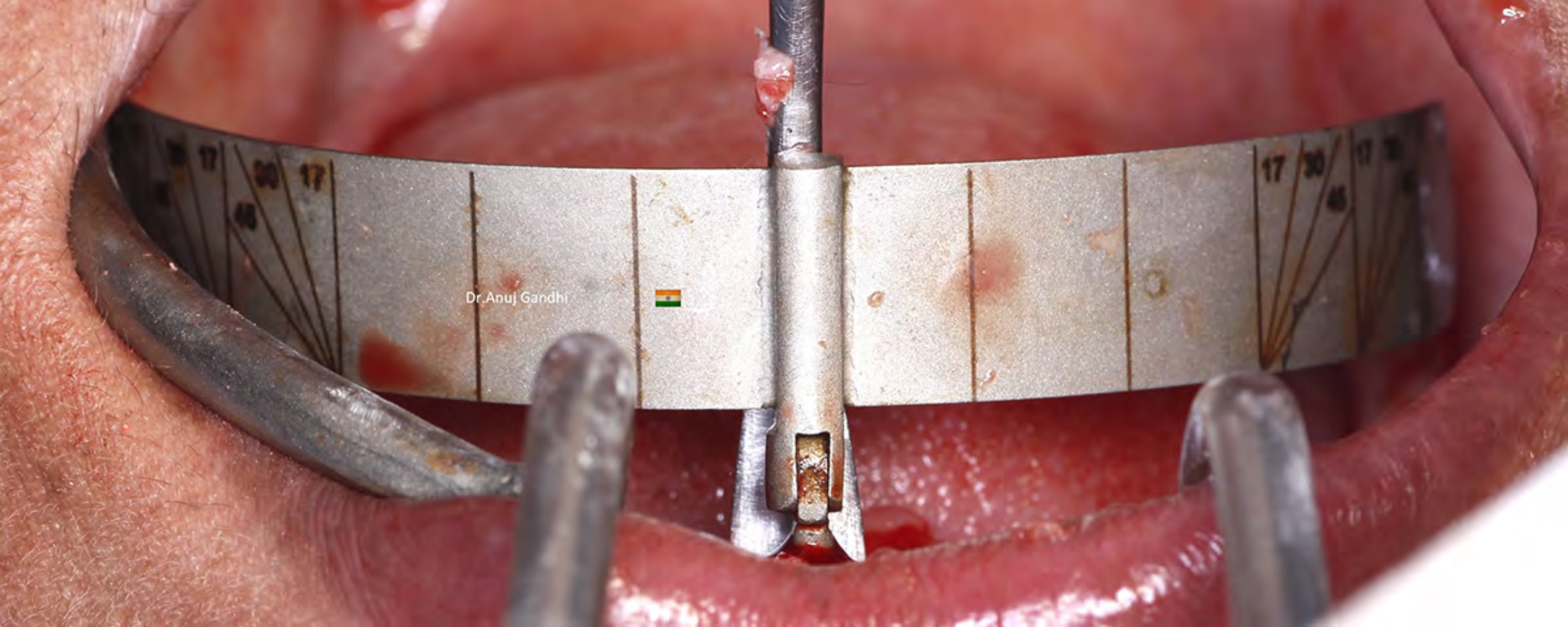

Dr. Anuj Gandhi



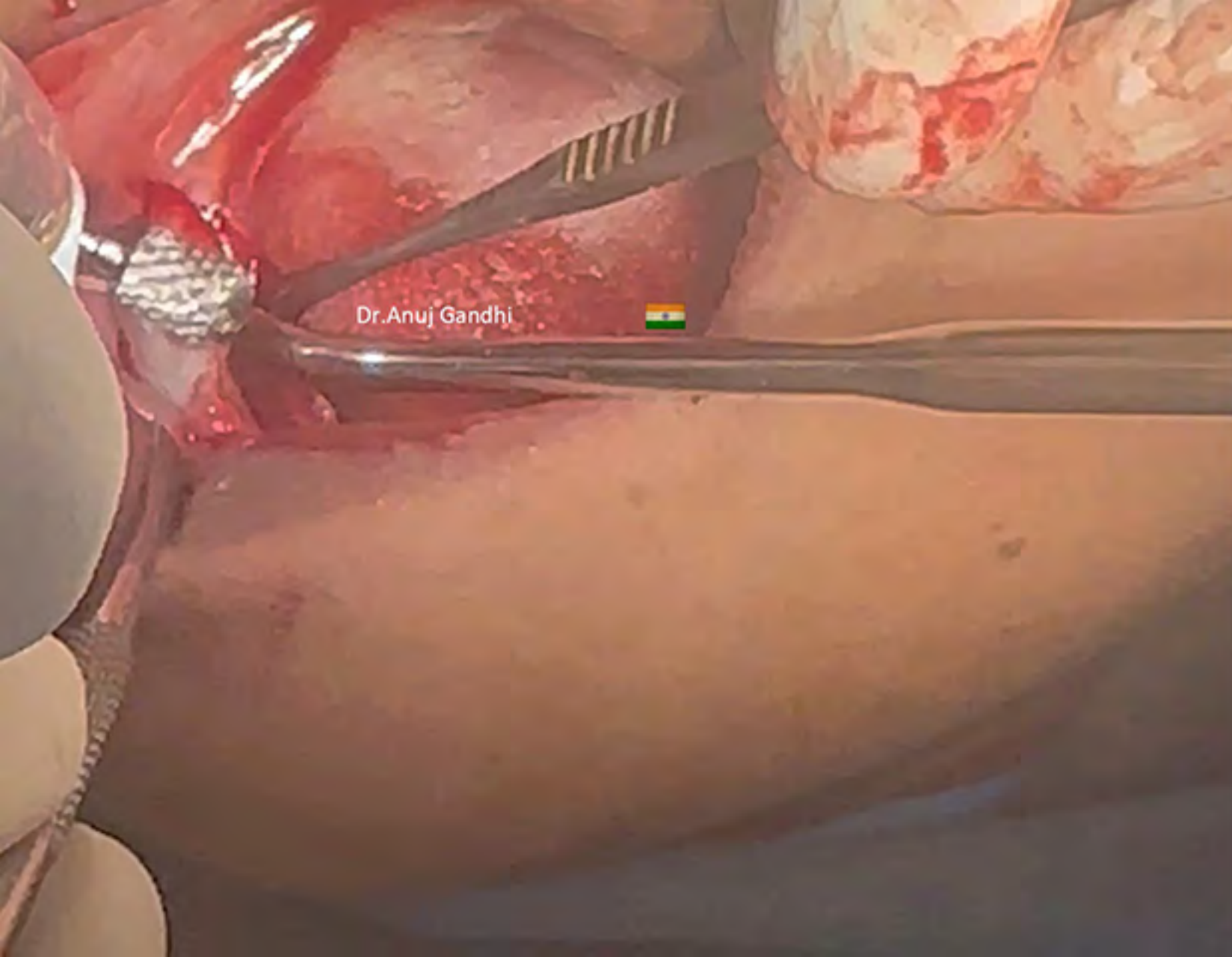



More Autologous Bone Graft

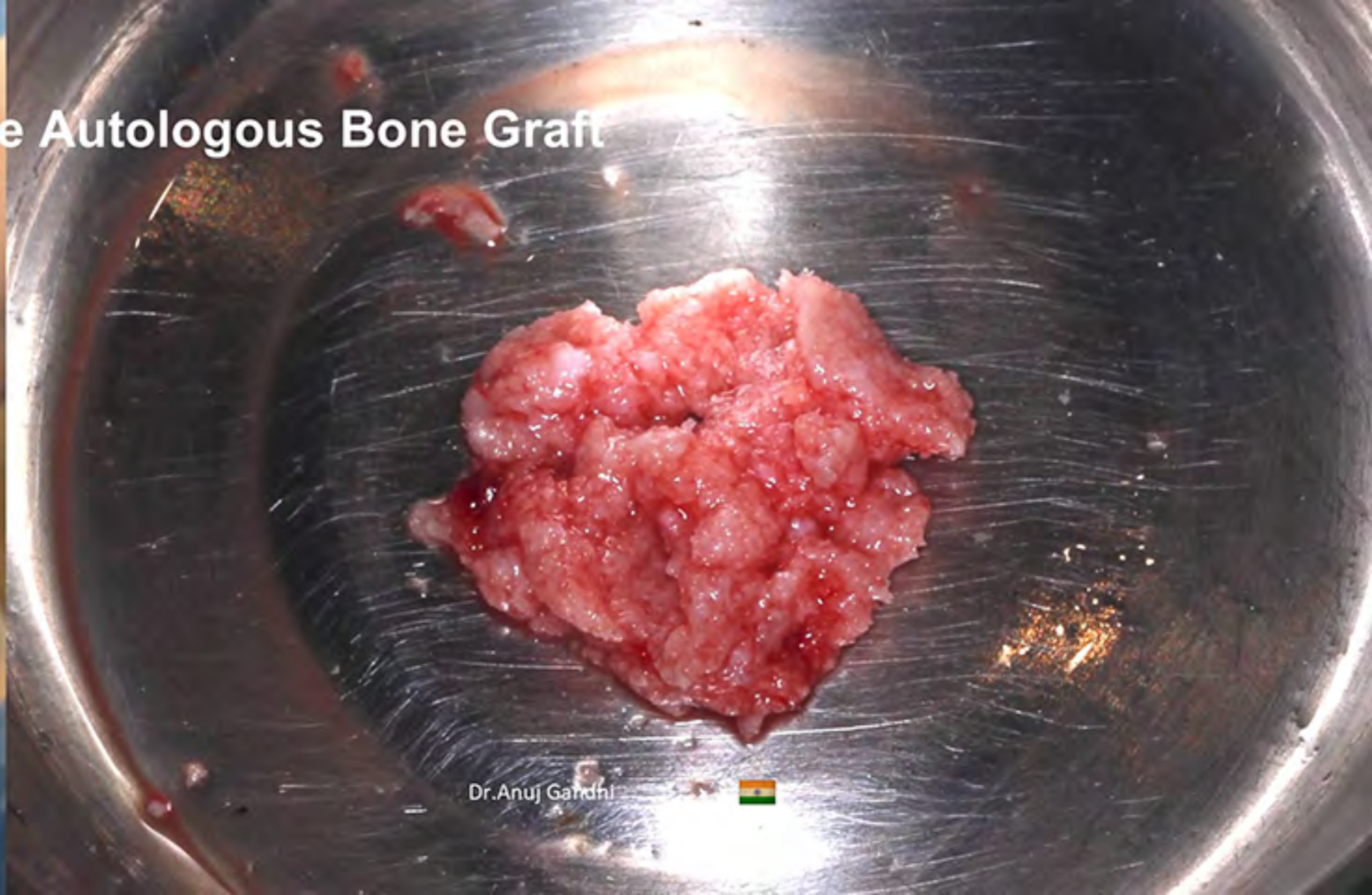

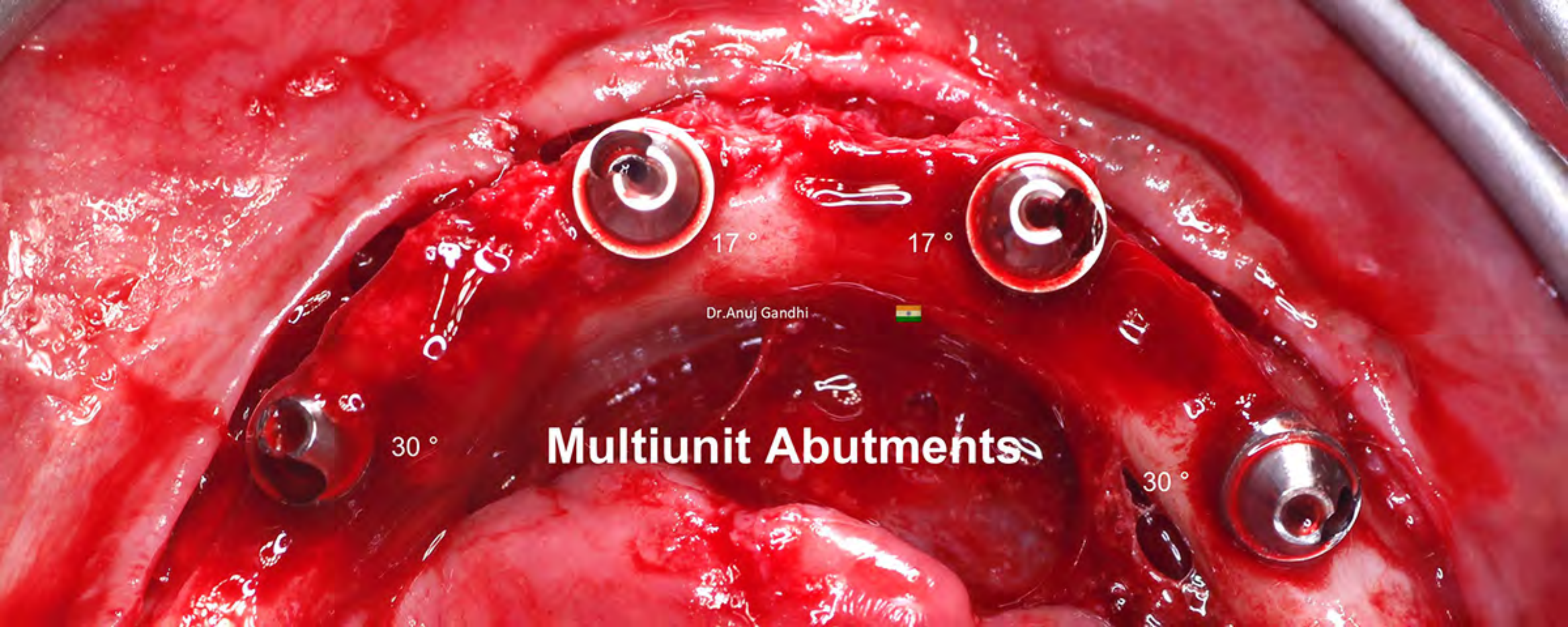

Dr. Anuj Gandhi



Multiunit Abutments

Autologous Bone Graft



Dr. Anil Gandhi





This is an intraoperative photograph showing a surgical site. The tissue is red and moist. Several white sutures are visible, some of which are tied in knots. The word "Sutures" is written in white text in the center of the image.

Sutures

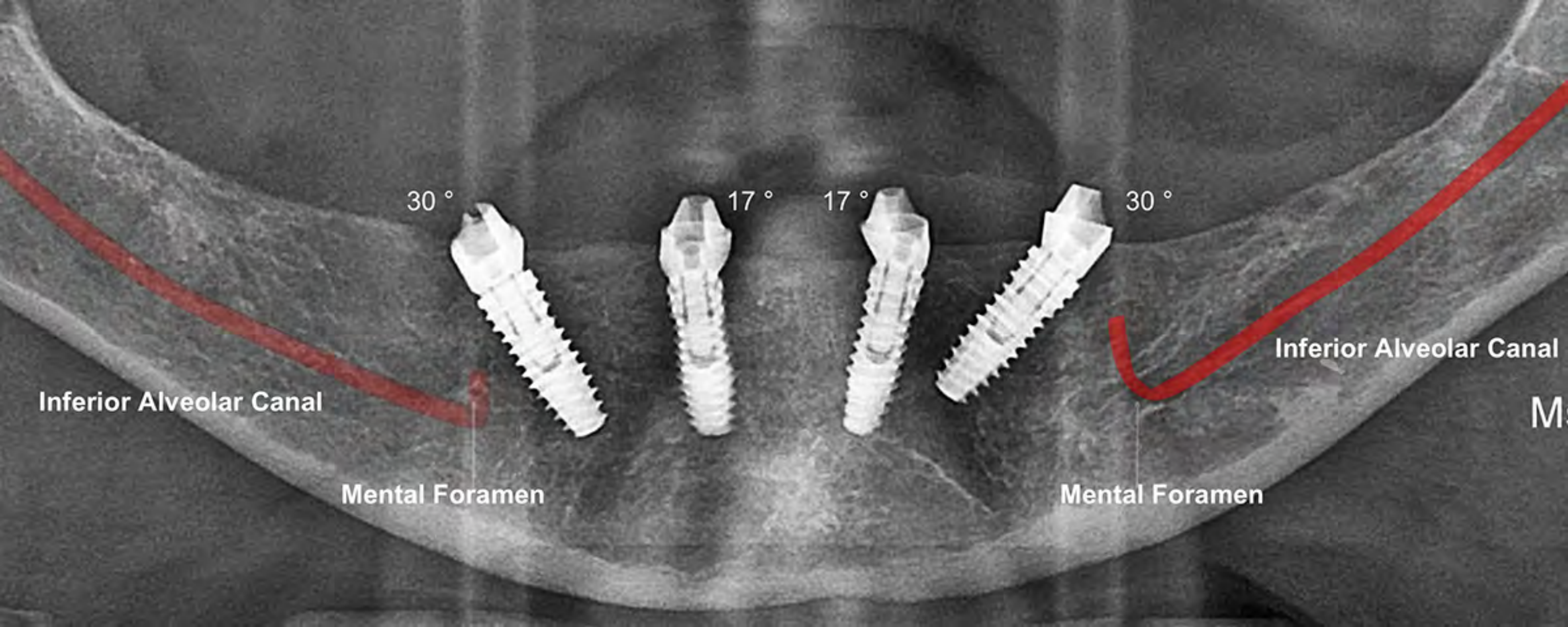

2 Months

Thick Band of Attached Gingiva

Dr. Anuj Gandhi



2mm attached gingiva width-linkevictus.

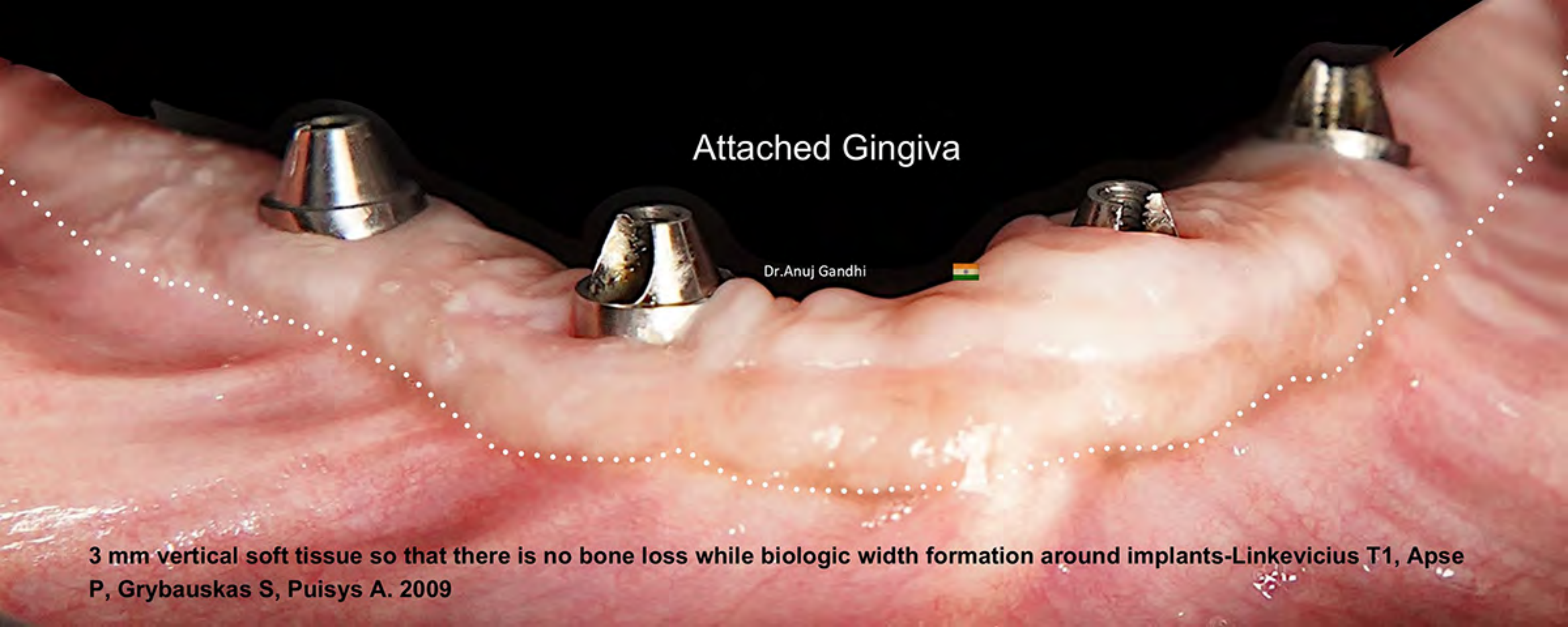

A clinical photograph showing a row of dental implants in the upper jaw. The implants are made of metal and have a conical shape. The gingiva (gum tissue) is attached to the implants, forming a continuous band of tissue. A dotted white line is drawn around the implants and the attached gingiva. The background is black.

Attached Gingiva

Dr. Anuj Gandhi



3 mm vertical soft tissue so that there is no bone loss while biologic width formation around implants-Linkevicius T1, Apse P, Grybauskas S, Puisys A. 2009

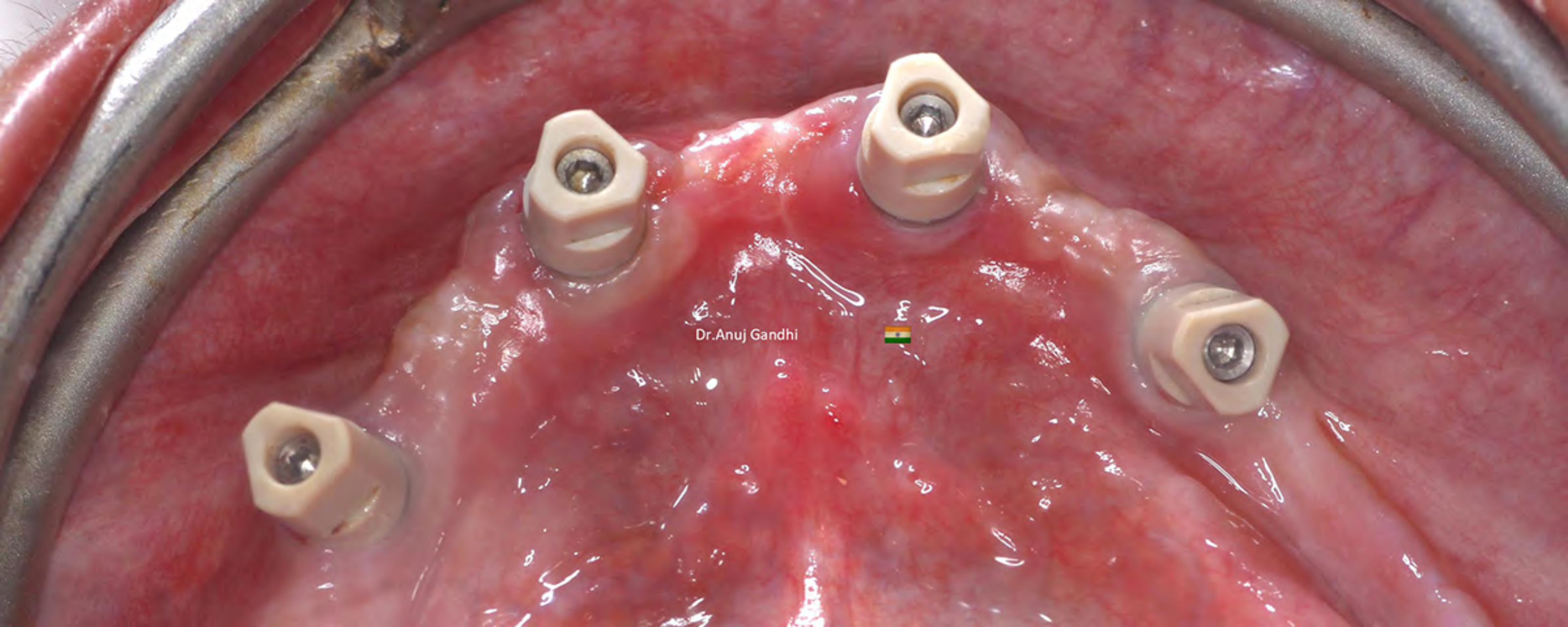

Dr. Anuj Gandhi



Attached Gingiva

Dr. Anuj Gandhi

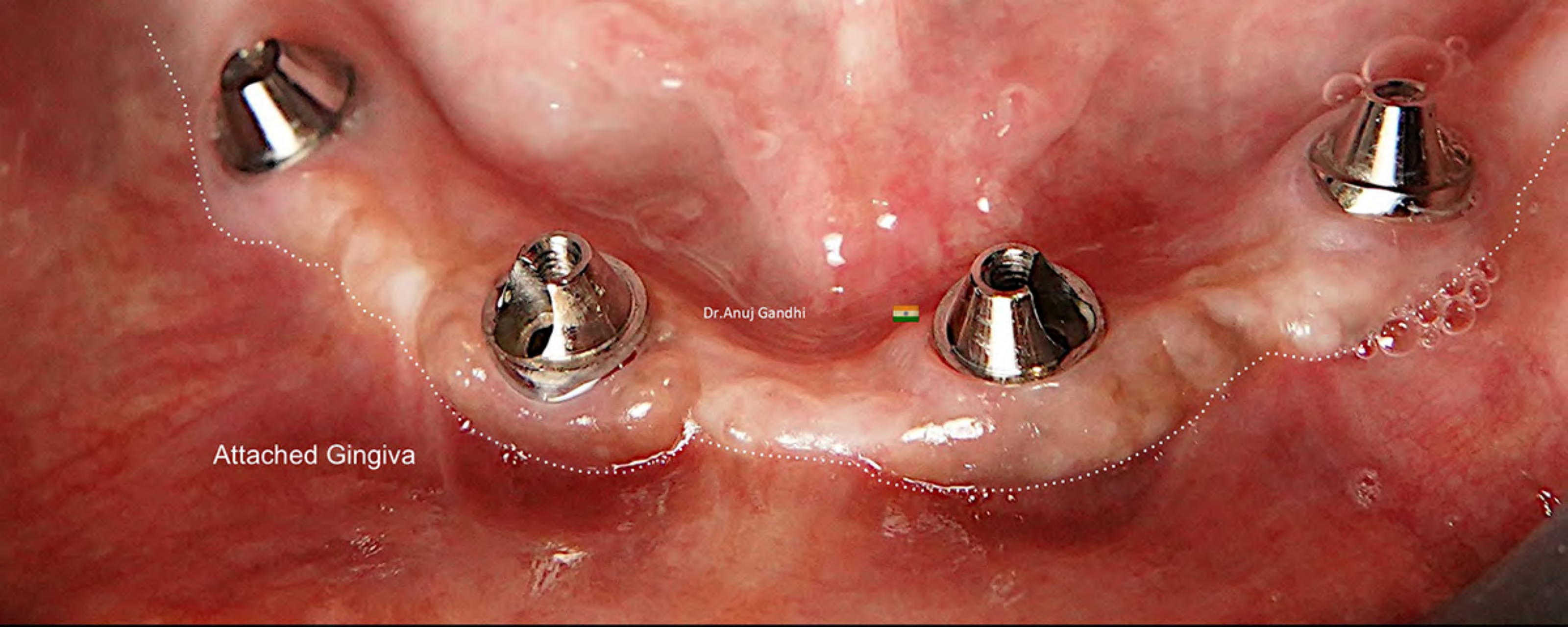

Resin Trial



Dr. Anuj Gandhi



Bar Trial

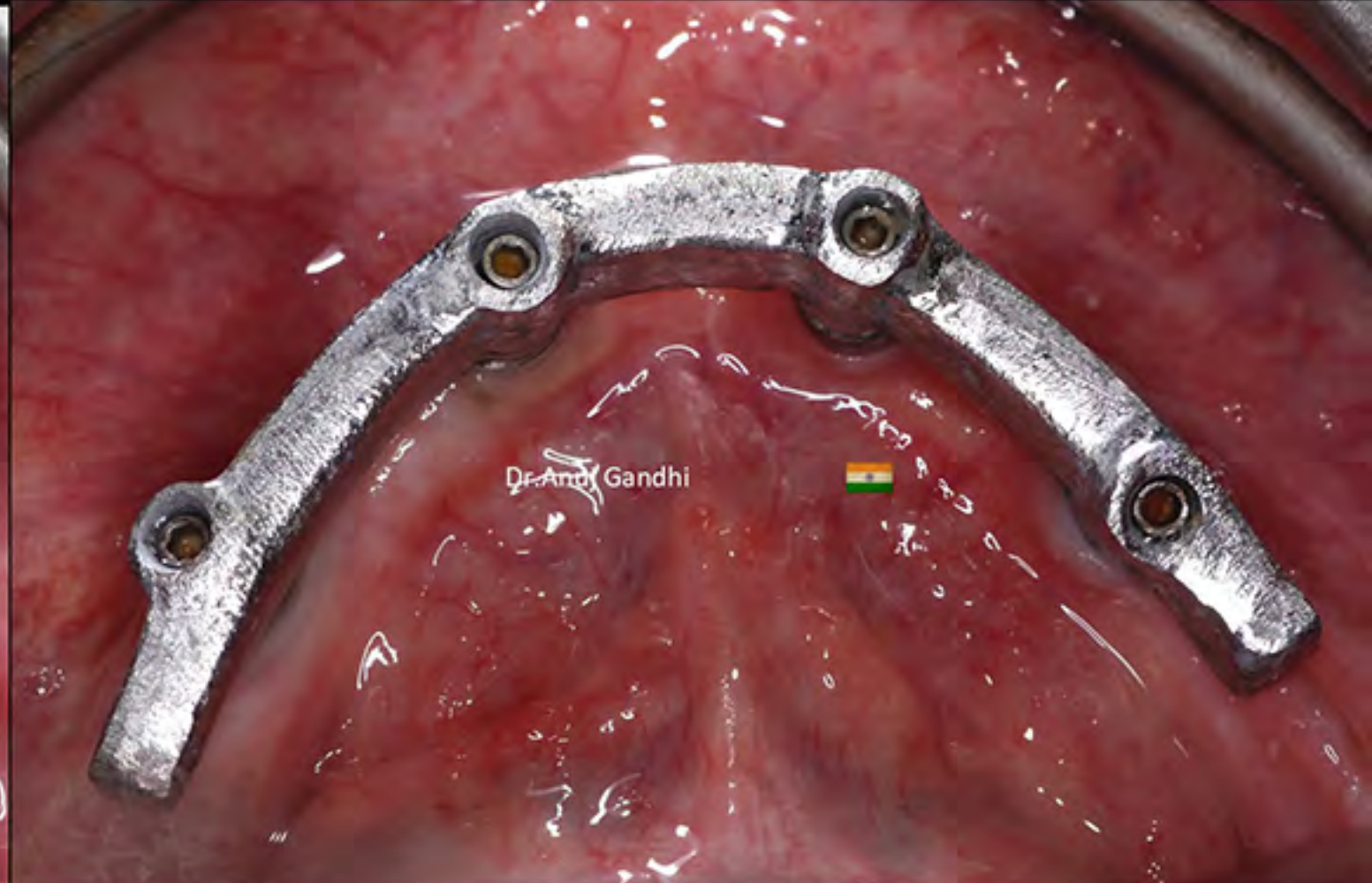



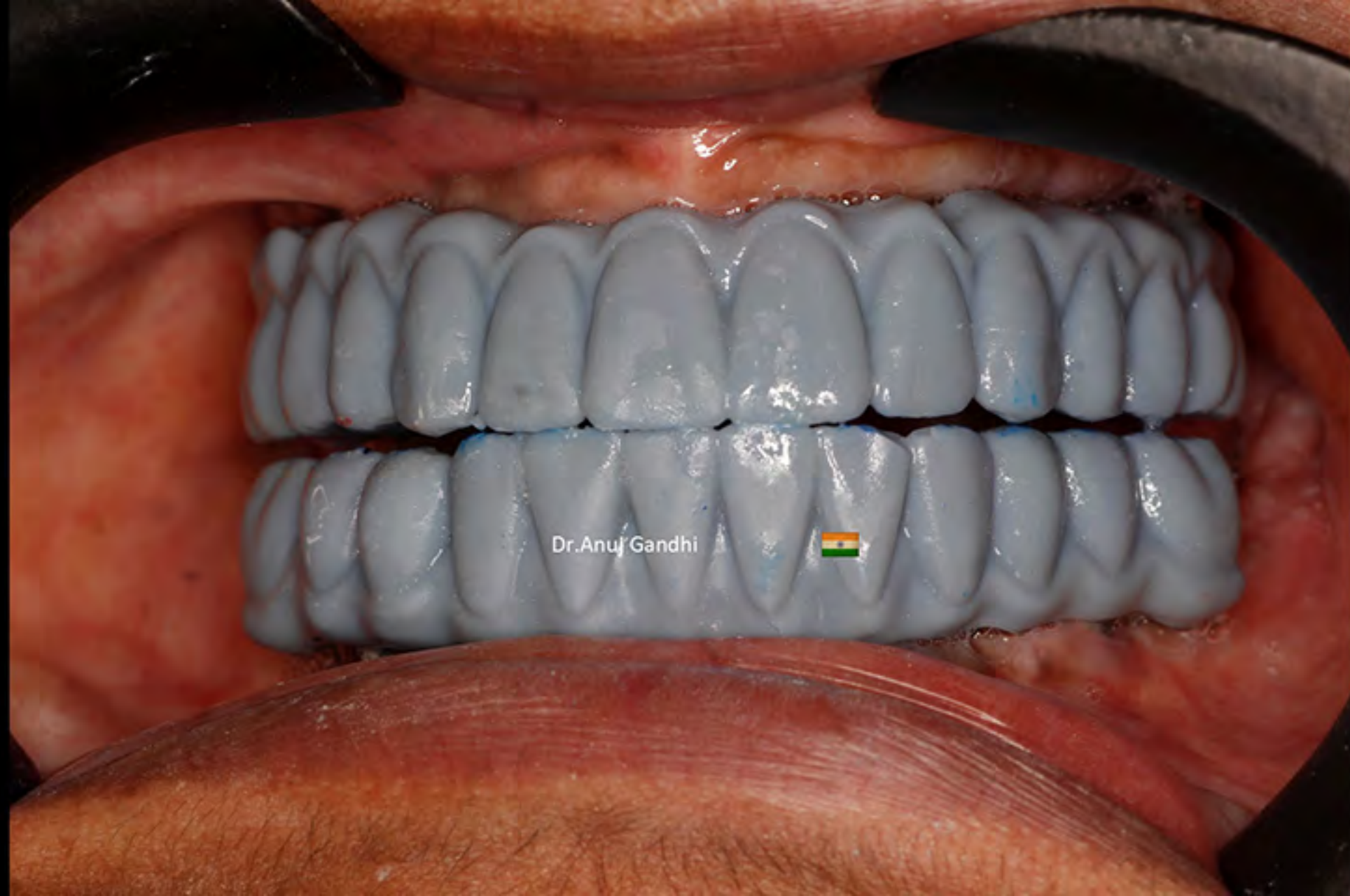

Dr. Anuj Gandhi





Dr. Anuj Gandhi



HIPC -High Impact Polymer Composite

- Good translucency
- Good flexural Strength and Shock Absorbing
- Highly plaque Resistant



Intaglio Surface

- Convex
- Highly Polished
- Smooth

No Overhangs





Dr. Anuj Gandhi



Maxilla Occlusal View

Narrow Occlusal Table

Screw Access holes

Dr. Anuj Gandhi



Narrow Occlusal Table

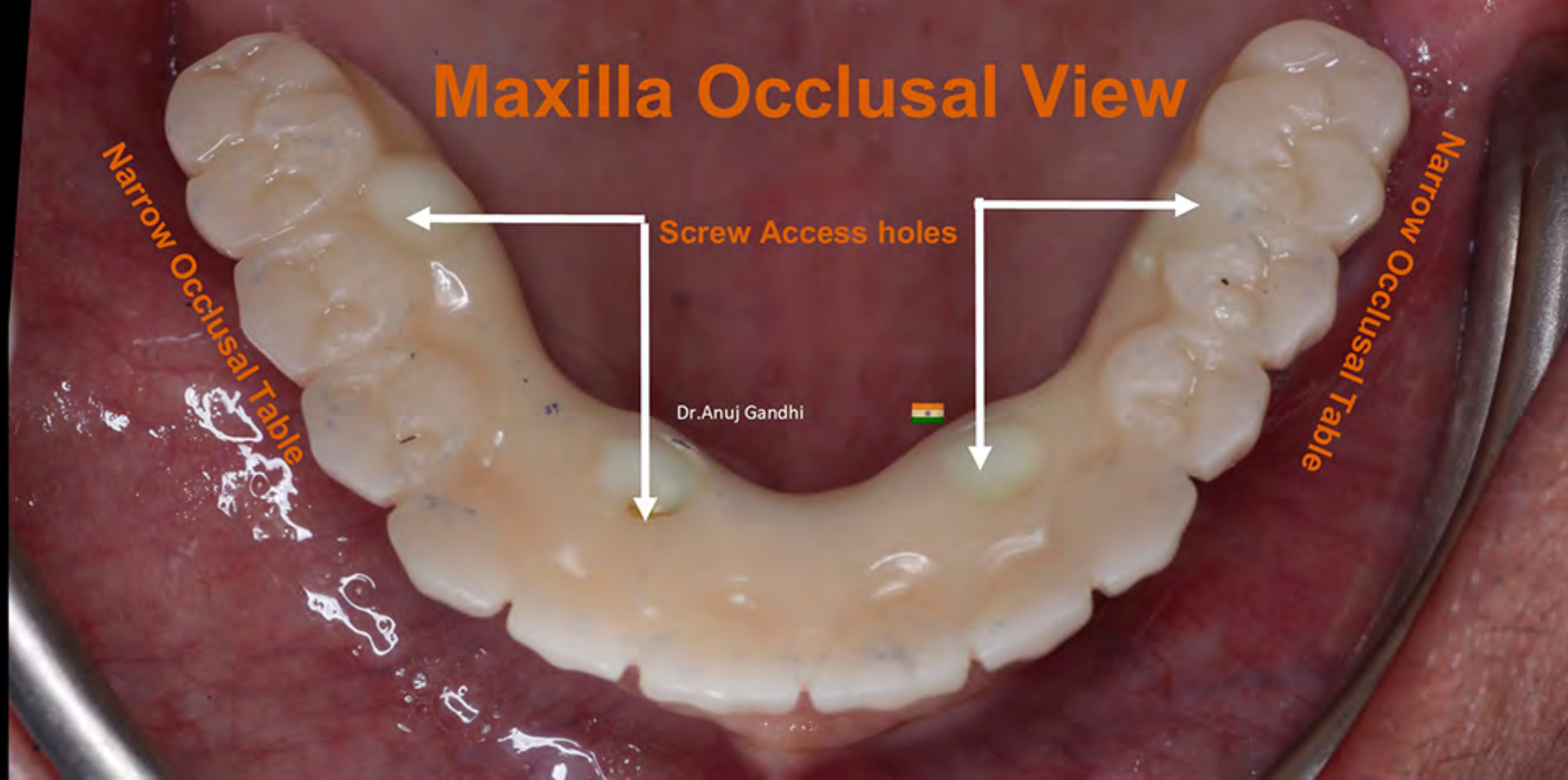

Occlusal Table Narrow

Occlusal Table Narrow

Dr. Anuj Gandhi



Screw Access holes

Mandible Occlusal View

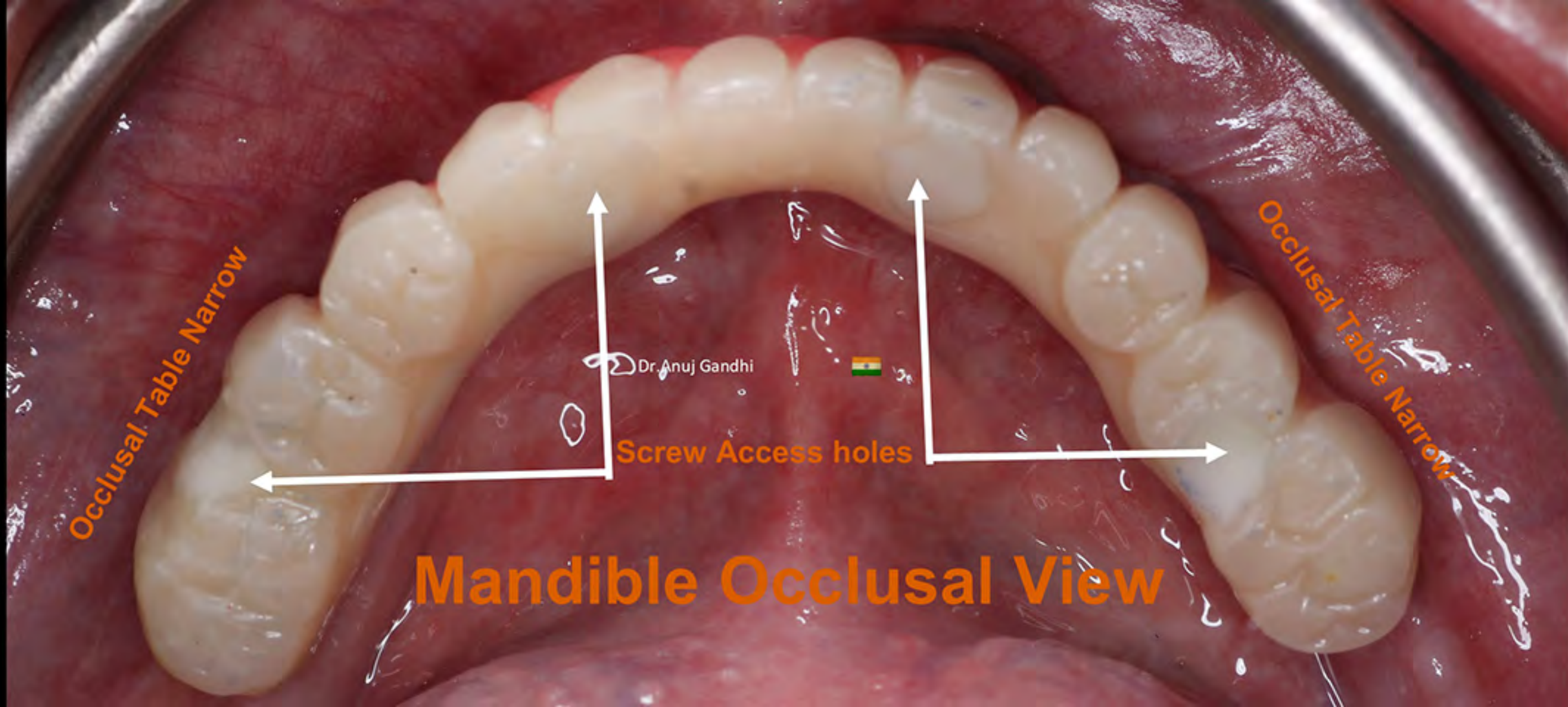



Dr. Anuj Gandhi



Occlusion

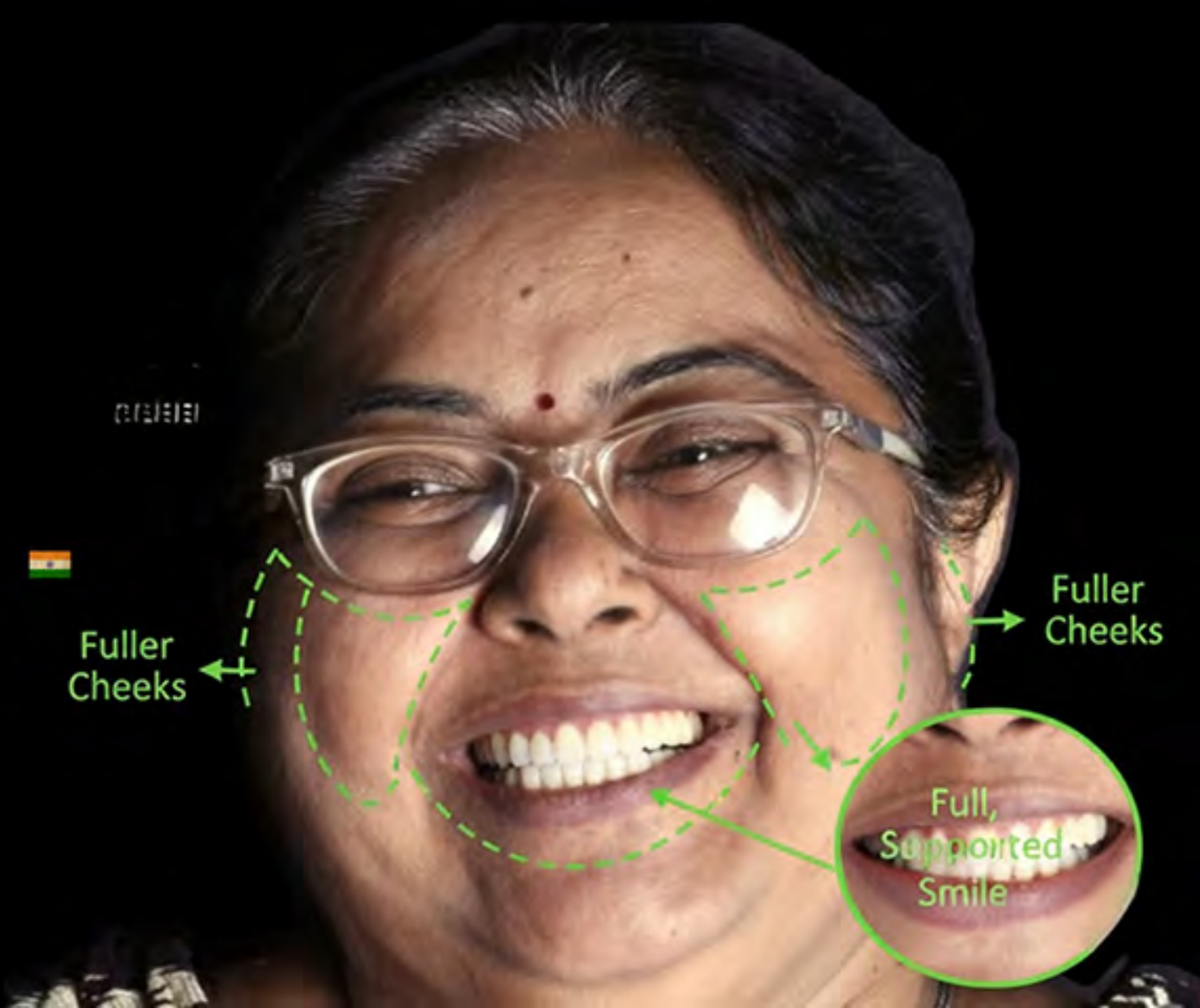
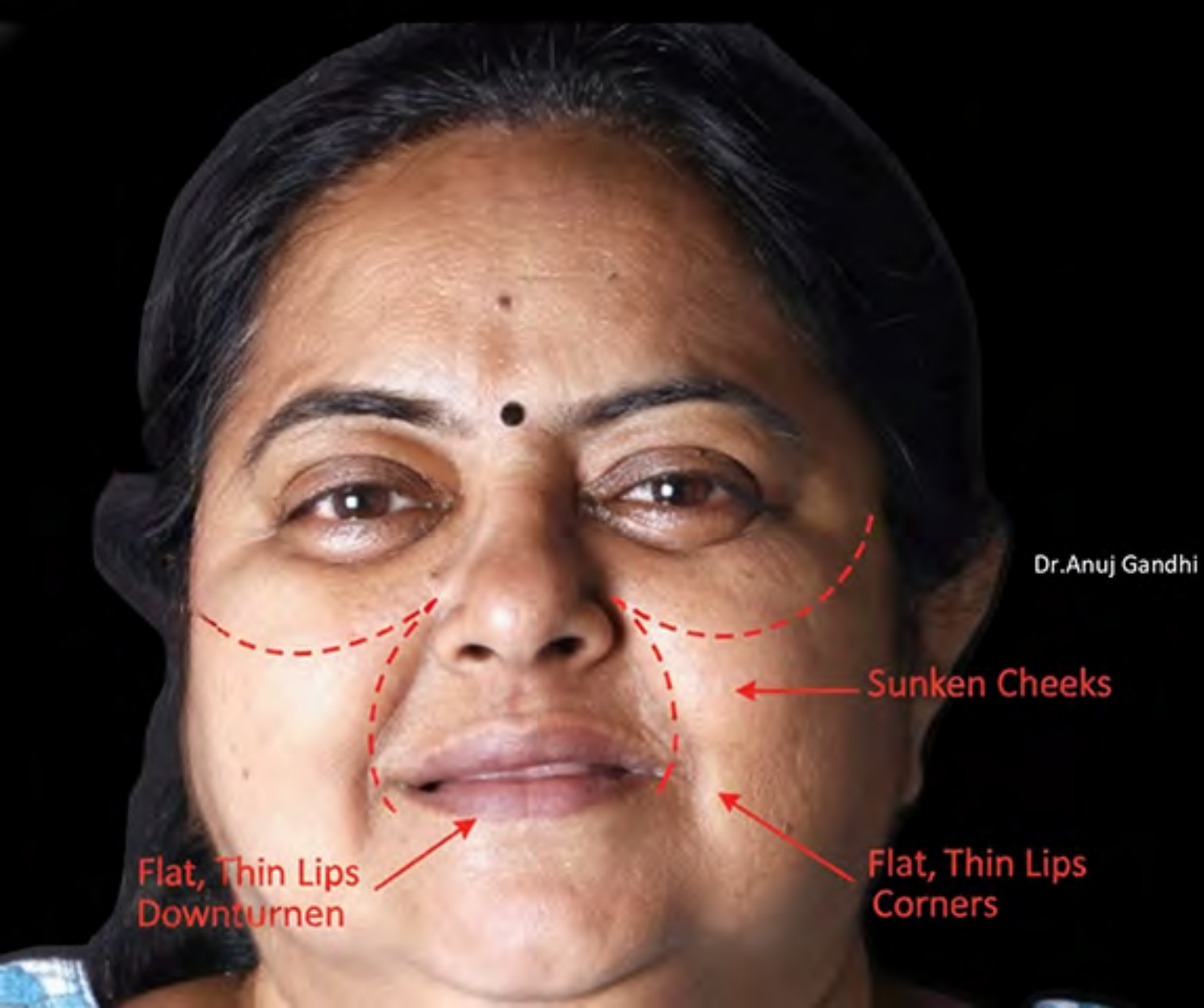

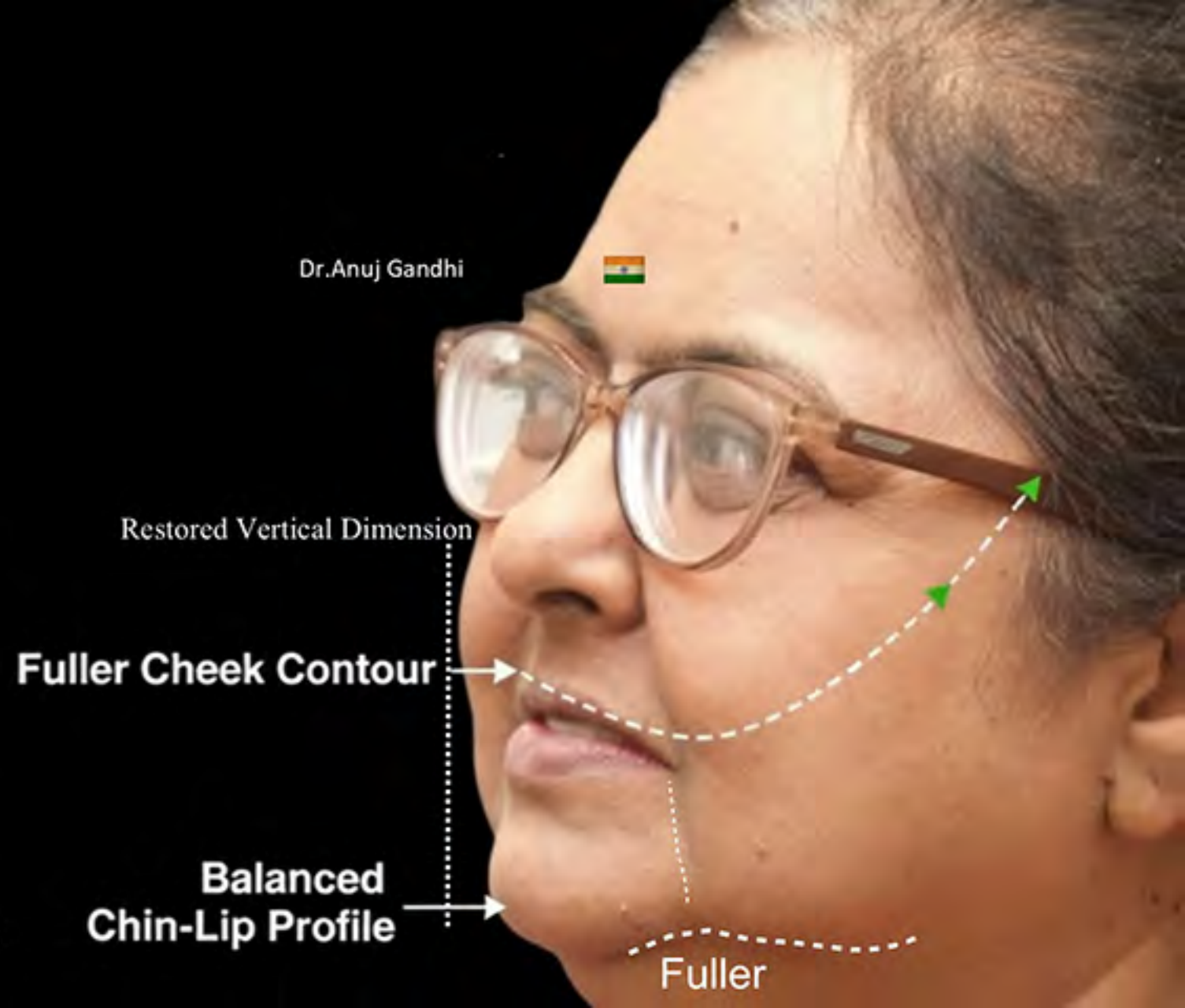
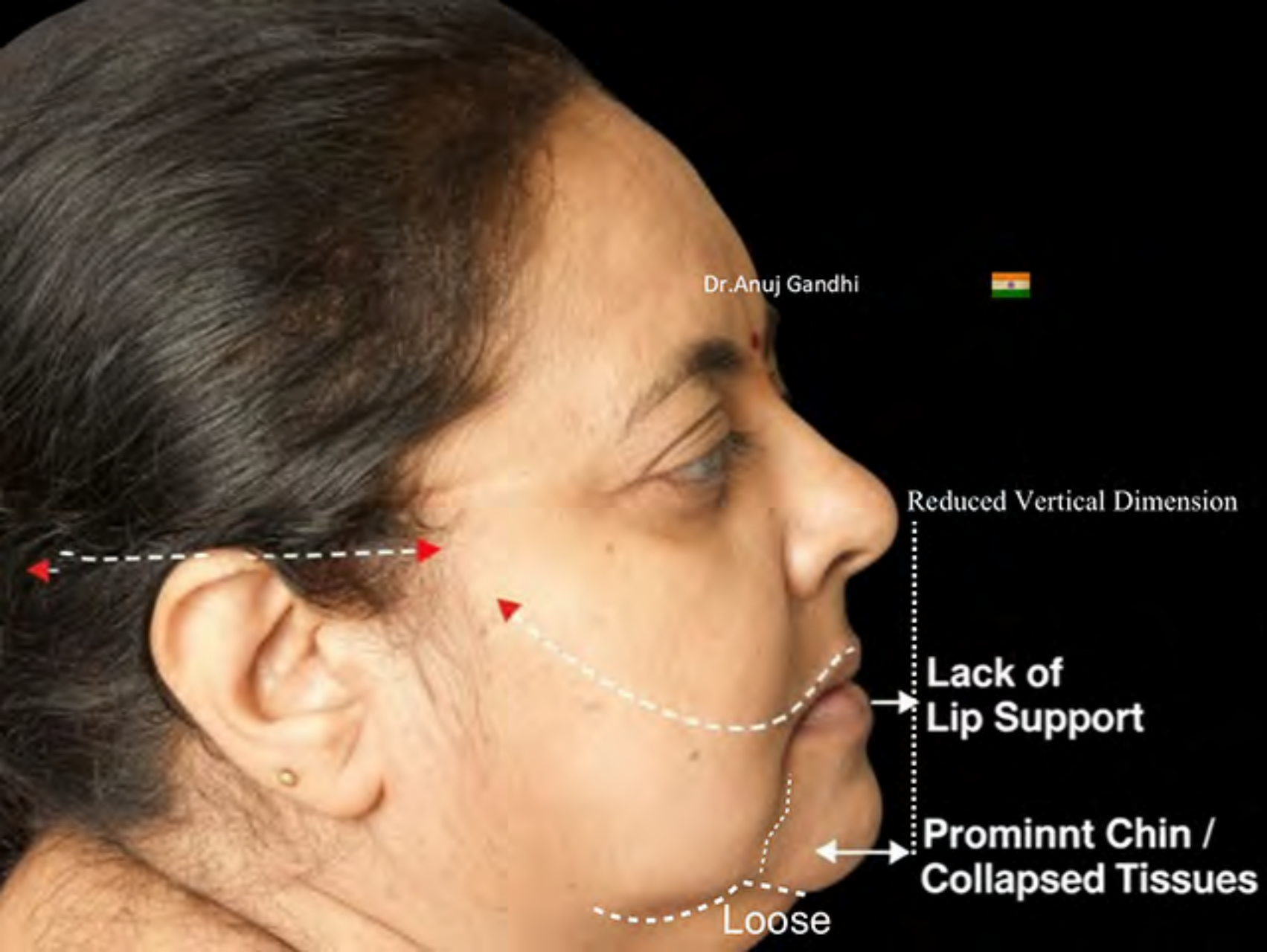



Dr. Anuj Gandhi



Before

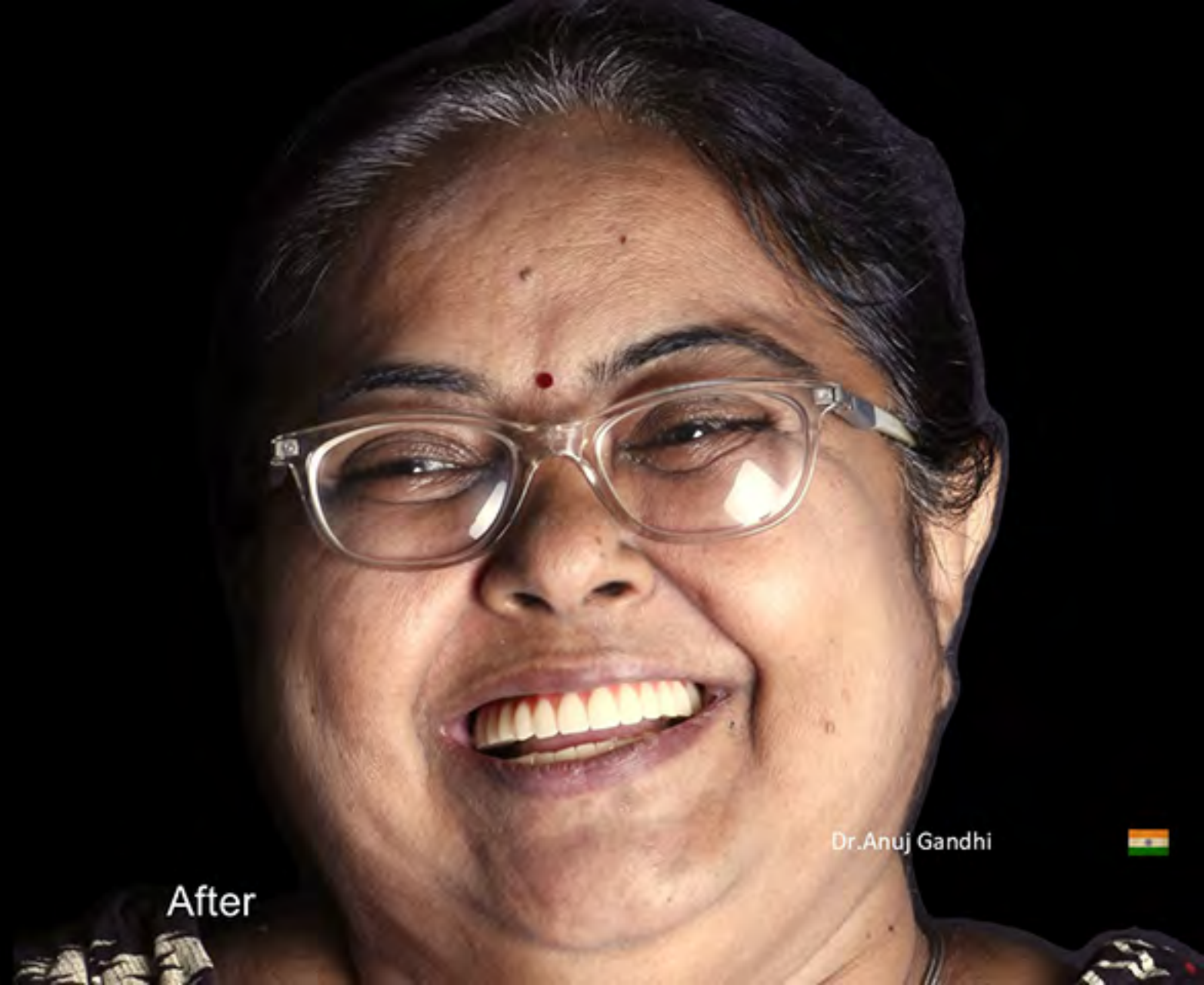

Dr. Anuj Gandhi



After



Dr. Anuj Gandhi





Dr.Anuj Gandhi



Dr.Anuj Gandhi





Dr. Anuj Gandhi





Dr. Anu Gandhi