

BUILD BUILDING A BETTER FUTURE TOGETHER

CONTACT

Pete Jefferson
(720) 209 - 9097
pete.j@branchpattern.com

Grace Pechous
(402) 509 - 9071
grace.p@branchpattern.com

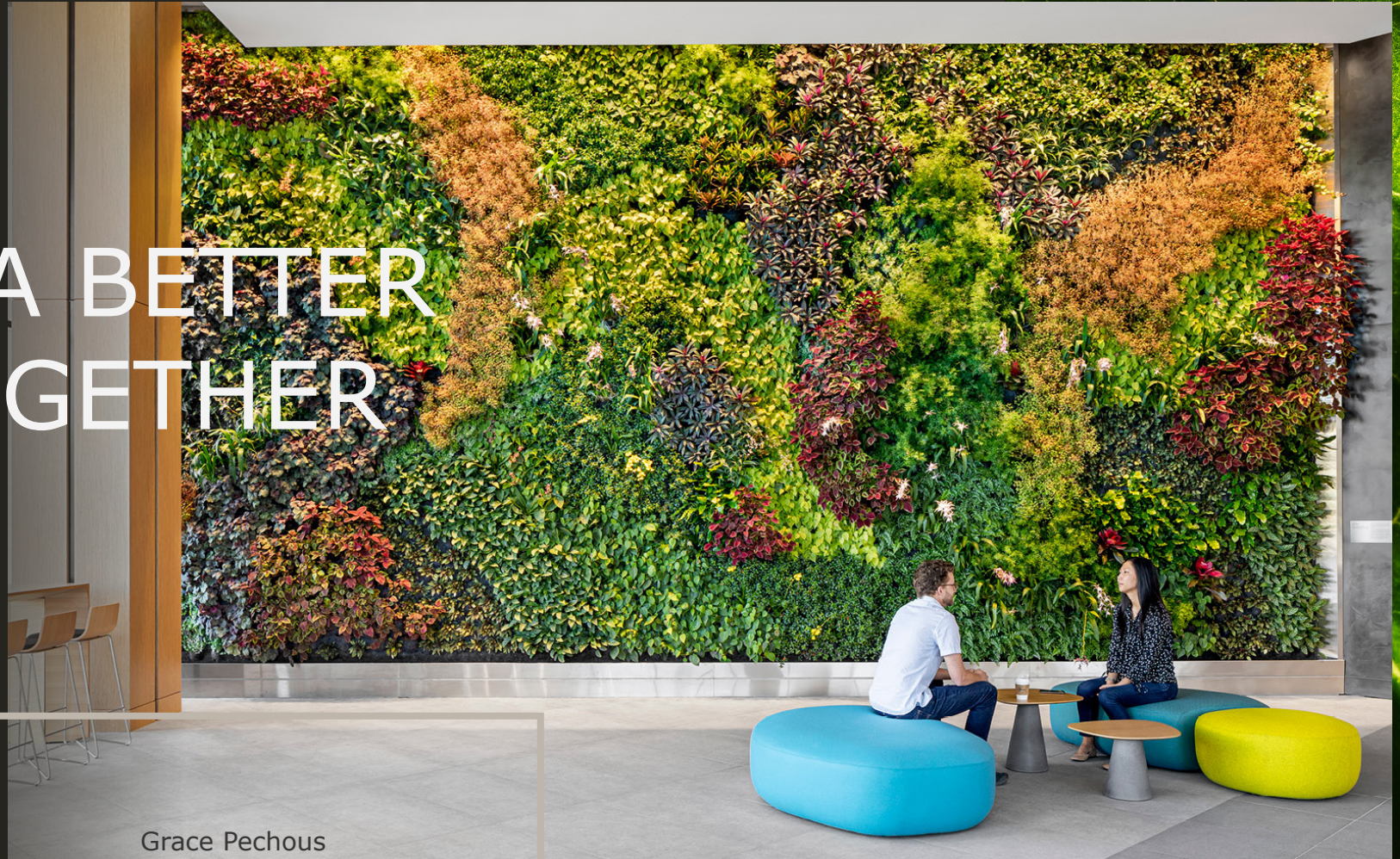



ABOUT US

BranchPattern is a building consultancy dedicated to creating **Better Built Environments**®. Our team consists of Professional Engineers, Registered Architects, and Building Scientists who focus on implementing programs and solutions to optimize human experience and environmental stewardship. The firm provides broad expertise to support the sustainability goals of the Commercial Real Estate Industry.

110+

TEAM SIZE

36

STATES WHERE LICENSES ARE HELD

7

AVERAGE YEAR TENURE*

9

ARCHITECTS

46

ENGINEERS

59

SCIENTISTS

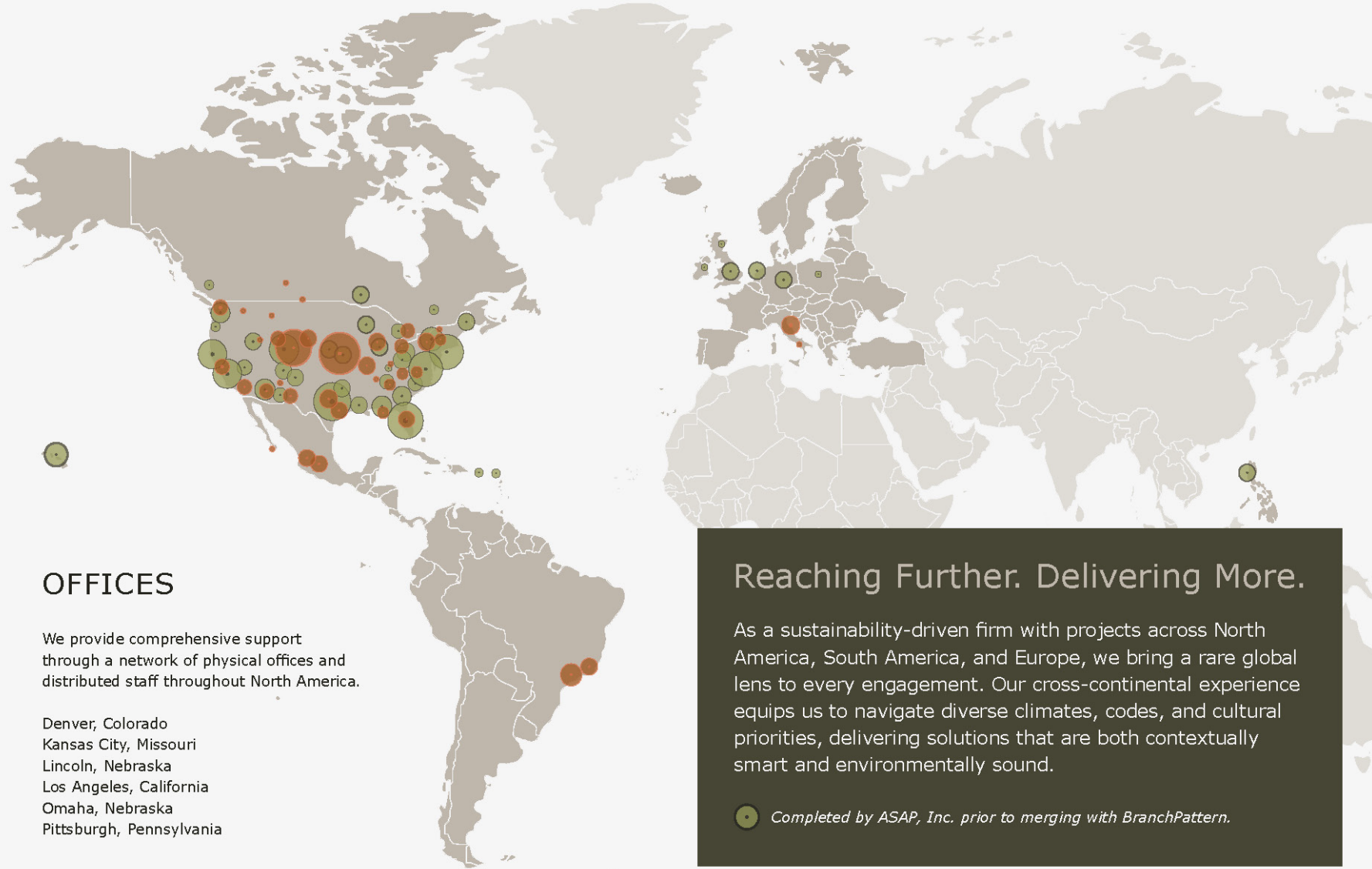

OFFICES

We provide comprehensive support through a network of physical offices and distributed staff throughout North America.

- Denver, Colorado
- Kansas City, Missouri
- Lincoln, Nebraska
- Los Angeles, California
- Omaha, Nebraska
- Pittsburgh, Pennsylvania

Reaching Further. Delivering More.

As a sustainability-driven firm with projects across North America, South America, and Europe, we bring a rare global lens to every engagement. Our cross-continental experience equips us to navigate diverse climates, codes, and cultural priorities, delivering solutions that are both contextually smart and environmentally sound.

Completed by ASAP, Inc. prior to merging with BranchPattern.

Built for Agility. Grounded in Experience.

We combine the stability of long-tenured experts with a flexible, empowered team structure. Our people stay—and they're trusted to act. This means clients get responsive, informed decision-making from professionals they know and respect, backed by the strength of a connected firm.

*According to the U.S. Bureau of Labor Statistics, the median employee tenure in architecture and engineering occupations is 4.9 years



PLACING PEOPLE FIRST

Trust Earned Through Transparent Accountability

JUST is a voluntary label from the International Living Future Institute that measures workplace equity and social justice.

BranchPattern earned its first label in 2018 and proudly holds its fourth under the updated 3.0 framework—a reflection of our ongoing commitment to diversity, inclusion, employee well-being, and continuous improvement.

Guided by Our Core Values



At the heart of our culture are three core values: build **GENUINE** relationships; find **PROGRESSIVE** solutions; and **ADVOCATE** for people and the environment. These values not only shape how we work internally but are deeply felt in how we show up for our clients and communities and fulfilling our purpose of **Improving Life through Better Built Environments®**.

Dedicated to Empowering Employees

Our Employee Stock Ownership Plan (ESOP) further reflects this commitment, giving every team member a meaningful stake in our collective success. This sense of shared ownership inspires pride, accountability, and a deeper connection to the people we serve.

As a result of this people-first mindset and the genuine care our team brings to every relationship, we're honored to be named one of *Inc.'s Best Workplaces 2025*—a recognition of what truly sets us apart.

Inc. Best Workplaces 2025

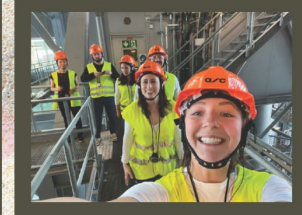
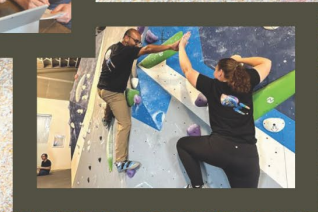
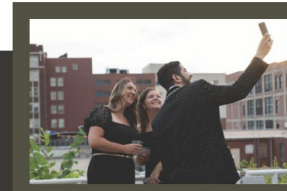

Just.

Organization Name: BranchPattern, Inc.
Organization Type: Consulting
Headquarters: Kansas City, MO
Location(s) Covered: Denver, CO - Kansas City, MO - Lincoln, NE - Omaha, NE - Pittsburgh, PA

Number of Employees: 117
SOCIAL JUSTICE & EQUITY INDICATORS

Diversity	Health
<input checked="" type="checkbox"/> Racial & Ethnic Diversity	<input checked="" type="checkbox"/> Physical Health + Safety
<input checked="" type="checkbox"/> Gender Diversity	<input checked="" type="checkbox"/> Well-Being
<input checked="" type="checkbox"/> Recruitment	
Inclusion	Benefits
<input checked="" type="checkbox"/> Belonging	<input checked="" type="checkbox"/> Health Care
<input checked="" type="checkbox"/> Accessibility	<input checked="" type="checkbox"/> Retirement
<input checked="" type="checkbox"/> Engagement	<input checked="" type="checkbox"/> Family/Medical Leave
<input checked="" type="checkbox"/> Workplace Empowerment	<input checked="" type="checkbox"/> Professional Development
Compensation	Stewardship
<input checked="" type="checkbox"/> Living Wage	<input checked="" type="checkbox"/> Community Connections
<input checked="" type="checkbox"/> Pay Scale Equity	<input checked="" type="checkbox"/> Volunteering
<input checked="" type="checkbox"/> Racial & Ethnic Pay Equity	<input checked="" type="checkbox"/> Charitable Giving
<input checked="" type="checkbox"/> Gender Pay Equity	<input checked="" type="checkbox"/> Procurement

THE JUST LABEL 3.0
BPI-004
EXP. 07/01/2027



INTERNATIONAL LIVING FUTURE INSTITUTE™



THE EXPERIENCE BEHIND THE PROMISE

Trusted Advisors, Even Better Partners

Clients choose BranchPattern because we're easier to work with and consistently deliver above-market value at market rates. We understand what drives client success, enabling us to quickly identify needs and align strategies that achieve their goals. With a broad, integrated depth of expertise, we bring insight and innovation to every challenge. And our organizational agility allows us to work effectively anywhere, adapting quickly to project needs and expectations.

STATS ON PAST WORK

5,400+ 1,700+

BUILDING CERTIFICATIONS & RATINGS

PARTNER FIRMS ACROSS MARKETS

19 12

NET-ZERO READY/VERIFIED (<25 KBTU/SF/YR)

AVG. YEARS W/ TOP RANKED AEC PARTNERS

1,660+ 50%

EXISTING BUILDING PROJECTS

OF FORTUNE 10 ARE CLIENTS

6,100 75%

PROJECTS DELIVERED GLOBALLY*

NEW WORK VIA REFERRALS OR REPEATS

**Number includes projects completed by ASAP, Inc. prior to merging with BranchPattern.*



CUSTOMER EFFORT SCORE
Reflects our promise of a smooth, satisfying client experience.



NET PROMOTER SCORE
Client advocacy remains high and strengthening.

Clients & Partners





HELPING CLIENTS REACH NEW HEIGHTS



Pikes Peak Summit Complex Colorado Springs, Colorado

Named ENR Mountain States' 2022 Project of the Year, the Pikes Peak Summit Visitor Center is an engineering triumph at 14,115 feet. Anchored into bedrock, it uses high-performance precast concrete, advanced mechanical systems, and bird-safe glazing to withstand extreme winds, freezing temperatures, and thin air. Through prefabrication, precision logistics, and energy-efficient design, BranchPattern helped deliver a resilient facility in one of the nation's harshest environments. The center achieved LEED Silver through renewable energy systems, water-saving strategies, and high-performance insulation that minimize environmental impact. Together, these innovations set a new benchmark for sustainable, high-altitude design and visitor experience.



IN THEIR OWN WORDS



Our goal was to achieve both LEED certification and full Living Building Challenge Petal Certification—two of the most rigorous green building standards in the world. BranchPattern rose to the challenge, working seamlessly with our design and construction teams, as well as multiple government agencies. Their expertise and dedication were instrumental in helping us meet our sustainability goals in one of the most extreme and unique environments imaginable.



Sandy Elliot
Tourism and Finance Manager | City of Colorado Springs

FEATURED IN...

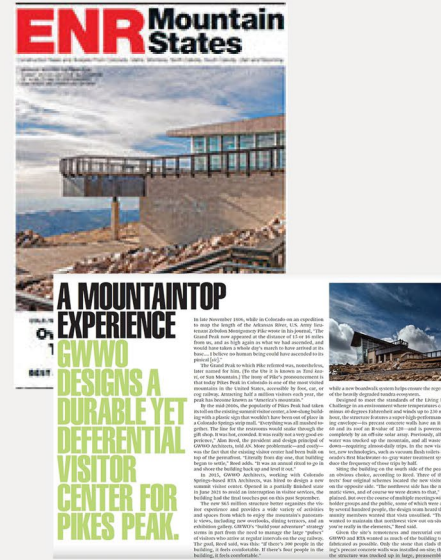

ENR Mountain States featured the Pikes Peak Summit Visitor Center as its 2022 Project of the Year, highlighting the project's engineering innovation and sustainable design at 14,115 feet.

[READ MORE →](#)

AWARDS + RECOGNITION

- 2022 Project of the Year (Engineering-News Record Mountain States)
- 2022 ACEC Colorado Engineering Excellence Award
- 2022 Best In Business Pikes Peak Summit (Colorado Springs Business Journal)
- 2022 Precast/Prestressed Concrete Institute (PCI) Design Award: Special Award: All-Precast Concrete Solution Award
- 2024 American Architecture Award (The Chicago Athenaeum)
- 2025 Green Architecture Award (Green Good Design)
- 2025 Design Award of Merit with Sustainability Recognition (AIA Colorado)