2022 International HX620 Tri-Axle with 2021 Zimmerman Zim-Mixer 10-Yard Volumetric Concrete Mixer

Stock # 37043 | Florida



Mixer Specifications

Manufacturer	Zimmerman Industries
Year	2021
Model	Zim-Mixer
Configuration	High Production
Capacity	10 Cubic Yards
Feature	Rear Discharge
Feature	Aggregate & Sand Material Bins
Feature	Digital Zim-Mixer Computer/Control System
Feature	In-Cab Electronic Mixer Controls
Feature	In-Cab Ticket Printer
Feature	Remote Control
Feature	Continuous Roll-and-Pour Function
Feature	Steel Discharge Chute

Production & Operator Features

Feature	High-Production Zimmerman Configuration
Feature	Fresh Concrete Mixed On Site
Feature	Multiple Mix Design Capability
Feature	Precise Cement & Aggregate Metering
Feature	Digital Production Controls

Feature	In-Cab Concrete Ticket Printing
Feature	Remote-Controlled Operation
Feature	Continuous Roll-and-Pour Capability
Feature	Produce Concrete Based on Actual Jobsite Demand

International HX620 Chassis Specifications

Year	2022
Make	International
Model	HX620
Feature	Tri-Axle Configuration
Feature	Steerable Pusher Axle
Feature	Full Differential Lock
Feature	Spring-Over-Walking-Beam Suspension
Feature	Air Brakes
Feature	PTO Equipped
GVWR	80,000 lbs
Front Axle Rating	20,000 lbs
Rear Axle Rating	46,000 lbs

Engine & Drivetrain

Feature	International A26 Diesel Engine
Feature	13.0L Displacement
Feature	6-Cylinder Diesel
Feature	Engine Brake
Feature	Allison Transmission

Mileage & Hours

Feature	46,393 Miles
Feature	901 Engine Hours

Cab Features

Feature	Air Conditioning
Feature	Heat
Feature	Heated Mirrors
Feature	Power Windows
Feature	Power Door Locks
Feature	Cruise Control

Feature	Brake Controller

Tires

Front	425/65R22.5
Rear	11R22.5
Lift Axle	425/65R22.5

Listing details

Mixer	2021 Zimmerman Industries Zim-Mixer
Chassis	2022 International HX620
Configuration	Tri-Axle with Steerable Pusher Axle
Engine	International A26 13.0L Diesel
Transmission	Allison
Miles	46,393
Engine Hours	901

Equipment photos

Select a photo to open this listing.











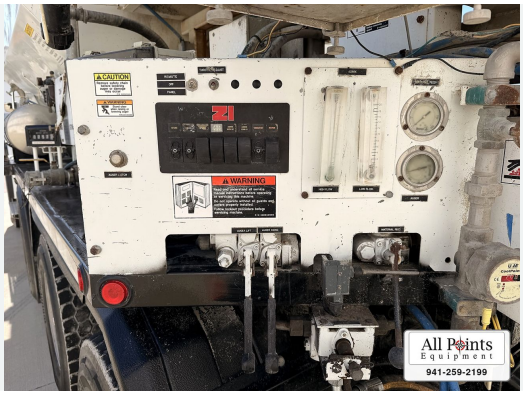





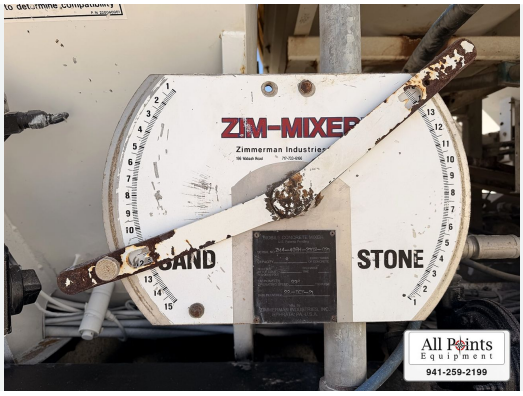
ZIM-MIXER
Zimmerman Industries
SAND
STONE
All Points Equipment
941-259-2199


METER UNITS
DO NOT RESET WHILE COUNTING
All Points Equipment
941-259-2199


SAND
All Points Equipment
941-259-2199


STONE
HYDRAULIC OIL
All Points Equipment
941-259-2199


easy-Load
All Points Equipment
941-259-2199

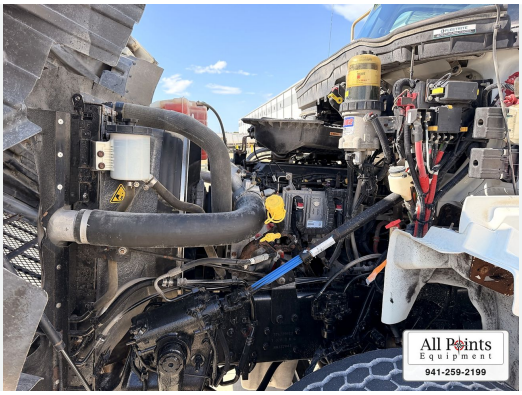
All Points Equipment
941-259-2199


All Points Equipment
941-259-2199


All Points Equipment
941-259-2199

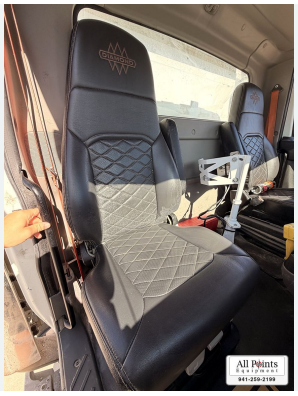
All Points
Equipment
941-259-2199

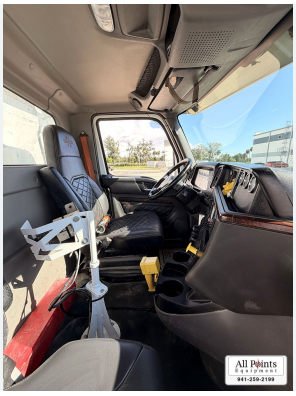
All Points
Equipment
941-259-2199


All Points
Equipment
941-259-2199

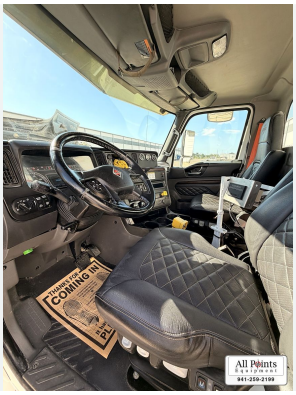
All Points
Equipment
941-259-2199


All Points
Equipment
941-259-2199


BRIDGESTONE
All Points
Equipment
941-259-2199


All Points
Equipment
941-259-2199


All Points
Equipment
941-259-2199