This is a C.A.D. drawing and may only be modified by hand in accordance with QA Procedure

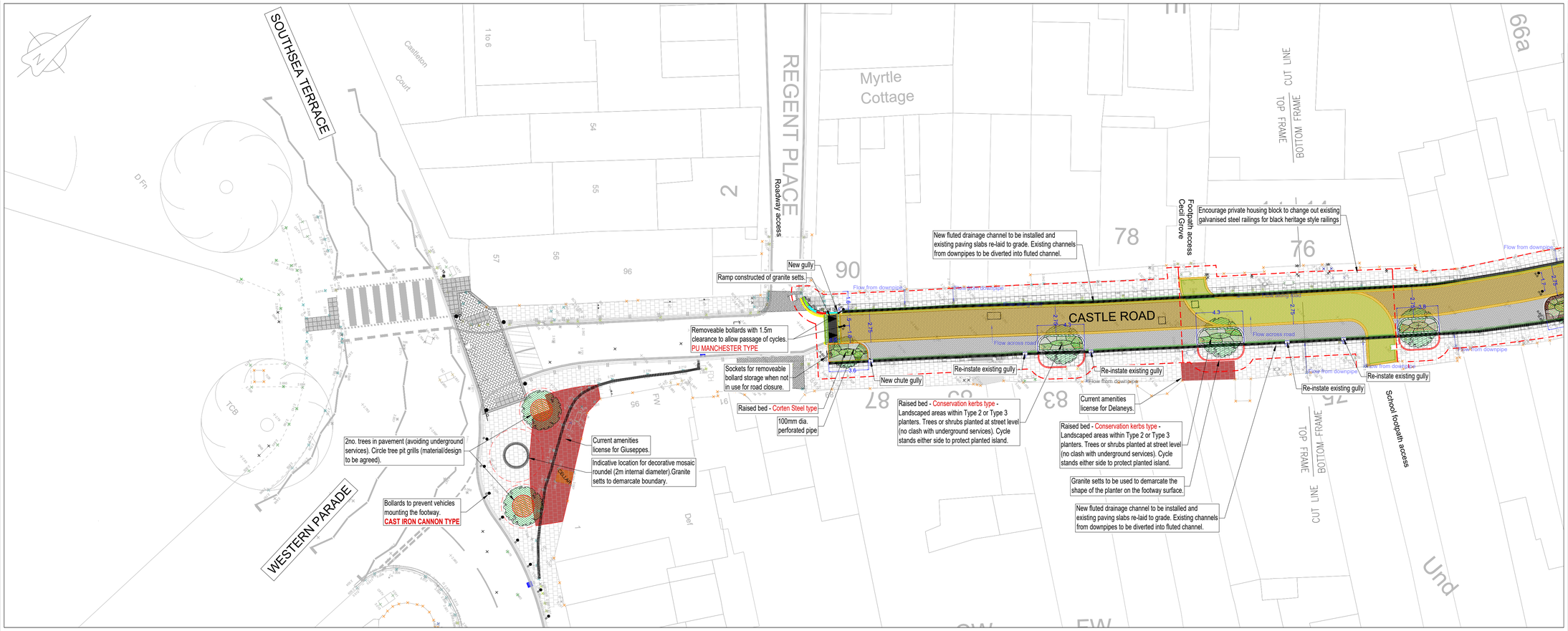

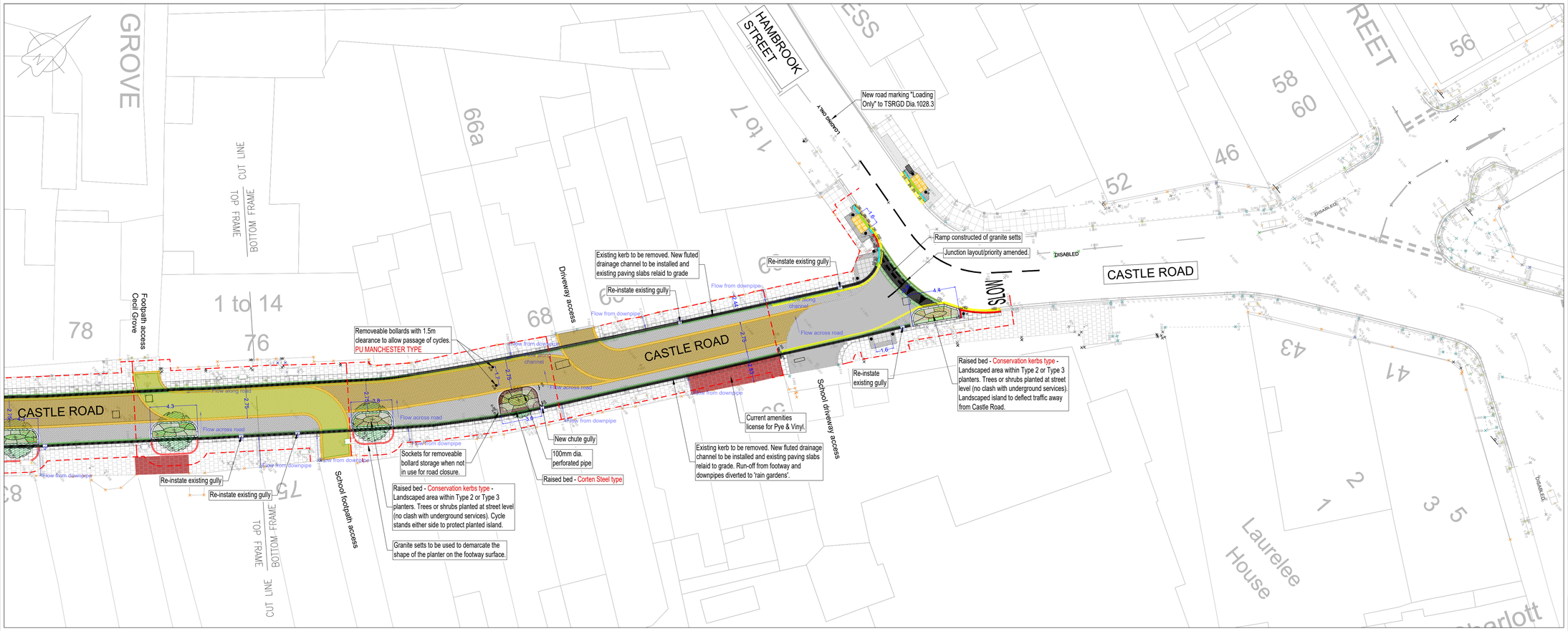

NOTE: All dimensions to be checked on site prior to commencement of any work
*** DO NOT SCALE FROM THIS DRAWING***
Notify C.A. of any discrepancies before ordering materials.

General Notes:

1.All details are to be checked by the contractor prior to commencement of the works on site.
2.All dimensions are in metres unless otherwise stated.
3.Traffic management to be in accordance with Chapter 8 of the traffic signs manual and related codes of practice.
4.Refer to statutory information for underground services location within site extents.
5.Drawing to be printed in colour.
6.New construction levels & road markings to tie into existing.
7.All works are to be carried out in accordance with PCC standard details unless noted otherwise.

Legend:

- Extent of Works
- HR2 — 125x255 Half Batter kerbs in accordance with PCC Standard Detail no. SD/1100/03
- BN — 125x150 Bullnose kerbs in accordance with PCC Standard Detail no. SD/1100/03
- DK — 125x255 Half Dropper kerbs in accordance with PCC Standard Detail no. SD/1100/05
- CD2 — 150x125 Channels laid in half lengths in accordance with PCC Standard Detail no. SD/1100/03
- 255x150 Fluted Channel in accordance with PCC Standard Detail no. SD/1100/04
- Ramps - 100 x 100 x 80mm granite setts colour SILVER GREY. Ramps to be 800mm wide.
- Raised carriageway construction (footway level) - 200x100x80mm concrete block paving NATURAL COLOUR
- Raised carriageway construction (footway level) - 200 x 100 x 80mm concrete block paving BURNT OCHRE COLOUR
- Raised carriageway construction (footway level) - 200x100x80mm permeable concrete block paving BRACKEN COLOUR
- Raised carriageway construction (footway level) - 200x100x80mm concrete block paving CHARCOAL COLOUR
- 65mm thick tactile paving to be laid in accordance with PCC Standard Detail no. SD-1100-05. Colour BUFF.
- 65mm thick tactile paving to be laid in accordance with PCC Standard Detail no. SD-1100-05. Colour BUFF.
- Planter.
- B — Canon cast iron bollard (Broxap), root fixed, black colour RAL9005 with 2no. reflective bands (half white / red). Installation in accordance with PCC standard detail SD/400/02.
- R-B — Removeable bollard (Broxap).
- R-BS — Socket for removeable bollard (Broxap).

TENDER

Rev	Date	Revision Details	Checked / Approved
0	21.08.25	Issued for Tender.	TL / FL
N	09.05.25	Issued for Safety Audit (HCC).	TL / FL
M	15.04.25	Phases 2 and 2a combined.	TL / FL
L	20.03.25	Planters amended (Corten steel). Licence areas for Pie & Vinyl and Delaneys added.	EA / FL
K	12.02.25	Planters, tree pits and mosaic roundel amended. Tactile paving colour amended to grey (raised table).	EA / FL
J	31.01.25	Issued for Safety Audit.	TL / FL
I	16.01.25	Possible location for decorative roundel added. Removeable bollards for road closure added.	TL / FL
H	03.01.25	Revised following meeting with Residents Association Representatives at Civic Centre.	TL / FL

Project

Castle Road
Phase 2

Drawing Title

General Arrangement

Portsmouth CITY COUNCIL

Directorate of Economy, Planning and Transport
Assistant Director (Infrastructure)
Martin Lavers BSc CEng MICE

Date	Design/Survey by	Drawn by
14.08.24	TL	TL
Scale: 1:200 at A1 size	Checked by: EA	Approved by: FL

Drawing No: **HWI1268-GA-01**
Revision No.: **0**

FEASIBILITY		DRAFT		CONSTRUCTION	
INFORMATION		TENDER	*	AS BUILT	

PCC A1 FRAME - Oversize L