

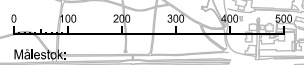

FAQ Concerning Cruise Calls to Port of Aarhus

Berths for cruise vessels

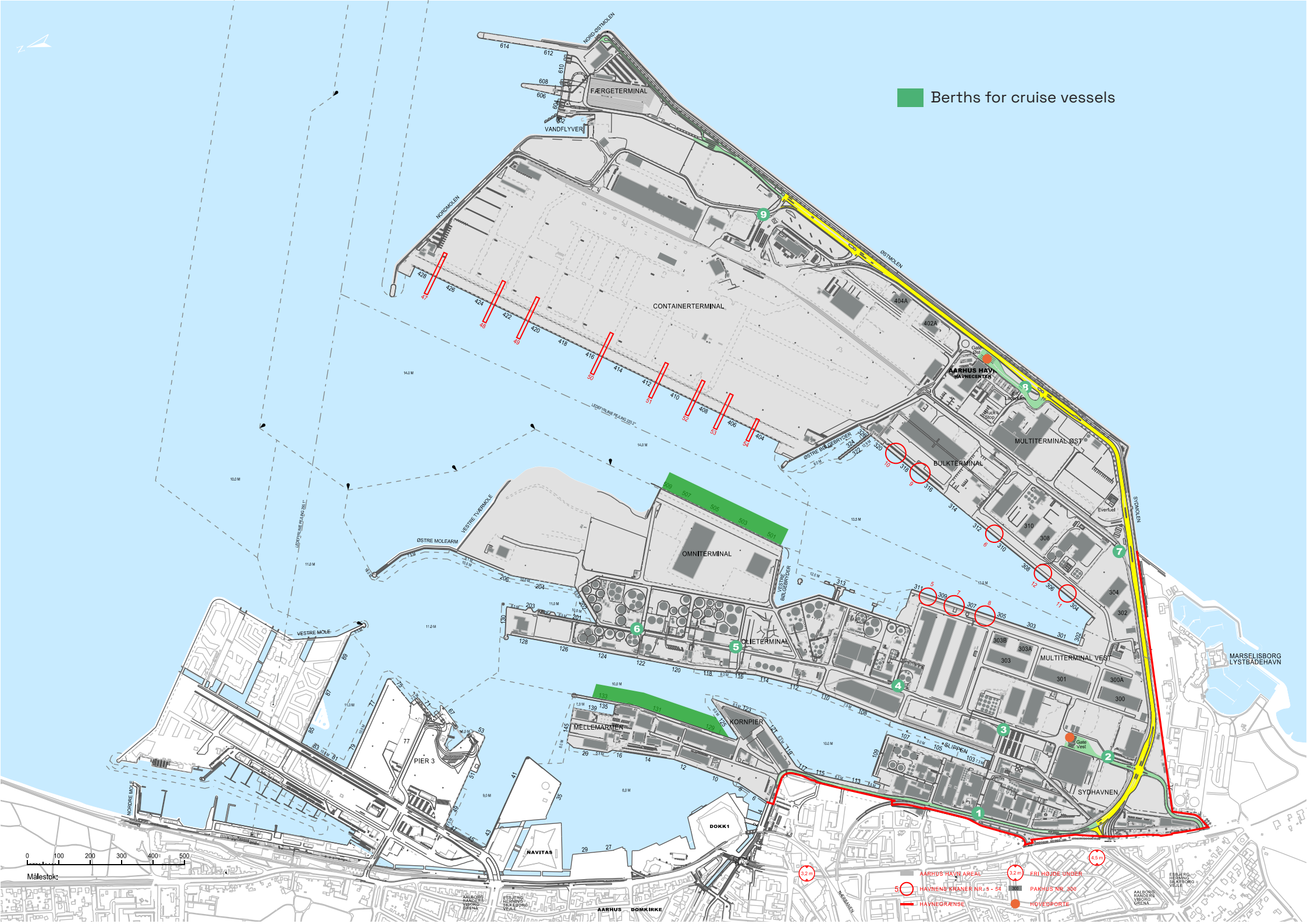

Berth/Nautical Information

Pilot boarding/disembarkation area

56°08,73' E10°18,03'

Pilot to pier distance

3 NM

Approximate time from the pilot boarding area to the berth

1,5 hours.

Total length of the berth/max length of ship

See appendix 1 and 1a

At berth 129/131/133: 305 m / max length of ship 319 m

At berth 503: 430 m / max length of ship 350 m

Distance between the bollards/bollard strength

At berth 129/131:

21 meters between bollard 2 and 3: 20 tons

16 meters between bollard 3-6: 100 tons

16 meters between bollard 7-19: 20 tons.

At berth 133:

20 meters bollard 1: 100 tons

20 meters bollard 3: 50 tons

At berth 503:

20 meters: 150 tons.

Type of fenders

See appendix 2 and 3

Berth 129: 7 x Yokohama fenders. Diameter: 2,3 m.

Distance between fenders: approximately ~40 m.

Berth 503: Cone fenders. Distance from front quay wall to front fender: 1400 mm.

Distance between fenders: 10 m.

Height of the berth above the sea level

2 m.

Tidal range and water density inside the harbor

+/- 30 cm, 1,015

Least depth alongside the berth (S)

Berth 129: 10 m

Berth 503: 14 m

Availability of freshwater connection, rate?

Yes, by shore connection on berth 129 and 503. Rate approx. 30 m³/h.

Normal working hours Monday-Friday 07.00 – 15.00 hrs

Is the ship permitted to carry out regular maintenance such as cleaning hull and windows with fresh water, touch up paint work or minor hot work?

Yes, after permission from Port Authority, VHF channel 12.

Is the ship permitted to lower and release lifeboats for training?

Yes, after permission from Port Authority, VHF channel 12.

Is the ship permitted to lowering into sea paint raft for hull maintenance?

Yes, after permission from Port Authority, VHF channel 12.

Number of tugs, type and capacity

2 tugs are available:

Hermes, ASD, 5.400 hp/66,5 ts bollard pull.

Aros, ASD, 4.750 hp/55 ts bollard pull.

When tugs are used, pilotage is compulsory.

Anchorage area depth/position

14 m, N56°08,12' E10°17,02'

Availability of shore-tender?

No tenders are available.

Is the port providing fuel supply?

No, contact your agent.

Restrictions regarding air draft?

None.

Do the linesmen have motorboats?

No

ISPS/Security information for berth 129 and 503

Berth 129:

Port ID: 10358

Un locator: DKAAR 0015

Port facility name: Cruise Terminal

Assigned port facility number: DKAAR-0015

PFSO:

Thomas Sillesen, telephone +45 86133266,

e-mail: security@portofaarhus.dk

Date of port facility security plan initial approval: 2012

Berth 503:

Port ID: 10358

Un locator: DKAAR 0006

Port facility name: Omni Terminal

Assigned port facility number: DKAAR-0006

PFSO:

Thomas Sillesen, telephone +45 86133266,

e-mail: security@portofaarhus.dk

Date of port facility security plan initial approval: 2004

Contact 24/7:

Port Security Officer Mr. Poul Pedersen, telephone +45 20605224

Local or ship's ISPS notification is required?

Ship's notification is used. If both ship and harbor is operating within security level 1, no DOS is required by the port.

X-ray machines for hand luggage or large baggage available?

No

Metal detector archways/handheld metal detectors available?

No

Female security guards for body search available?

No

Explosive detection systems in use?

None.

Anti-ram barricades (concrete, steel)?

None

Sniffer dogs for explosives/drugs/firearms?

None.

Company responsible for surveillance and security check at main entrance/berth

Jysk vagt & hundetjeneste A/S

Additional security personnel?

None.

How is port separated from the public area

By fence with manned gate at berth 129, by fence and manned gate at berth 503.

How does port authorities ensure a proper identity check?

Jysk Vagt & Hundetjeneste A/S will check ID cards at the gate.

CCTV

The harbor CCTV is used.

Security patrol boat?

No.

Will divers check the cruise vessel berth?

No.

Guarding of shore excursions?

None.

Are shore excursion vehicles and shuttle busses being screened prior to starting tours?

No.

Waste

Solid waste (garbage)

For cruise vessels The Port of Aarhus will offer a container (12 m³) on the berth free of charge. 4 tonnes of waste are free of charge, and additional waste are paid for by the vessel. The delivery/collection of additional containers are paid for by the vessel as well. The ordering/delivery/collection of the containers will be coordinated by the vessel's agent.

The vendor for waste disposed in containers is Johannes Soerensen, telephone +45 86241288. Please contact the vendor directly regarding prices for disposal hazardous waste (incinerator ash, fluorescent bulbs, fireworks, medicine waste etc. etc.).

Waste notification form can be found on our website.

Hazardous waste

Please contact the port of Aarhus on tel. +4586133266 or e-mail maritim@portofaarhus.dk for information regarding hazardous waste disposal.

Liquid waste

Liquide waste can be deposited directly into our receiving wells at berth 129 and 503.

Berth 129 has a maximum receiving speed of 80-100 m³/hour.

Berth 503 has a maximum receiving speed of 30m³/hour.

Nordic Oily Waste and CTC A/S can provide, assemble, connect/disconnect pumping hoses, connection flanges etc. on behalf of ships for a fee. The ship must still oversee the pumping.

To order pumping hoses etc., contact

Nordic Oily Waste on tel. +4559578560 or e-mail info@nowaste.dk

CTC A/S on tel. +4586196655 or e-mail mic@ctcas.com

Contact them in good time and at least 24 hours before collection. Remark: A surcharge is applied outside of normal working hours (weekdays from 7:00-15:00).

Environmental issues

Are there any restrictions on smoke emission from funnel while in port?

No local restrictions, but IMO regulations must be complied with.

Are there any restrictions on noise produced by the ship while in port?

In case of questions about noise or permission to play loud music or such, please contact the local police.

Is it allowed to use ship's whistle?

Yes.

Are there any restrictions on incinerator use while in port?

No local restrictions, but IMO regulations must be complied with.

Ballast

Any ballast forms to be sent?

None.

Restrictions on ballasting/ deballasting?

None, IMO recommendations to be complied with.

General information about the Port of Aarhus

Port of Aarhus A/S

Vandvejen 7

8000 Aarhus C

Tel. +45 86 13 32 66

E-mail port@portofaarhus.dk

Website www.portofaarhus.dk/en/

Terms of Business can be found on our website.

Contact to the port authority, pilot, boatmen and tugs on VHF channel 12.

Emergency contact numbers

Fire/ambulance/police: 112

Local police: 114

Coast guard: +45 72840000

Environmental guard: +45 51178700

Location of nearest hospital: Aarhus Universitetshospital Skejby, approx. 10 km

Appendix 1a Berth 129 starboardside alongside

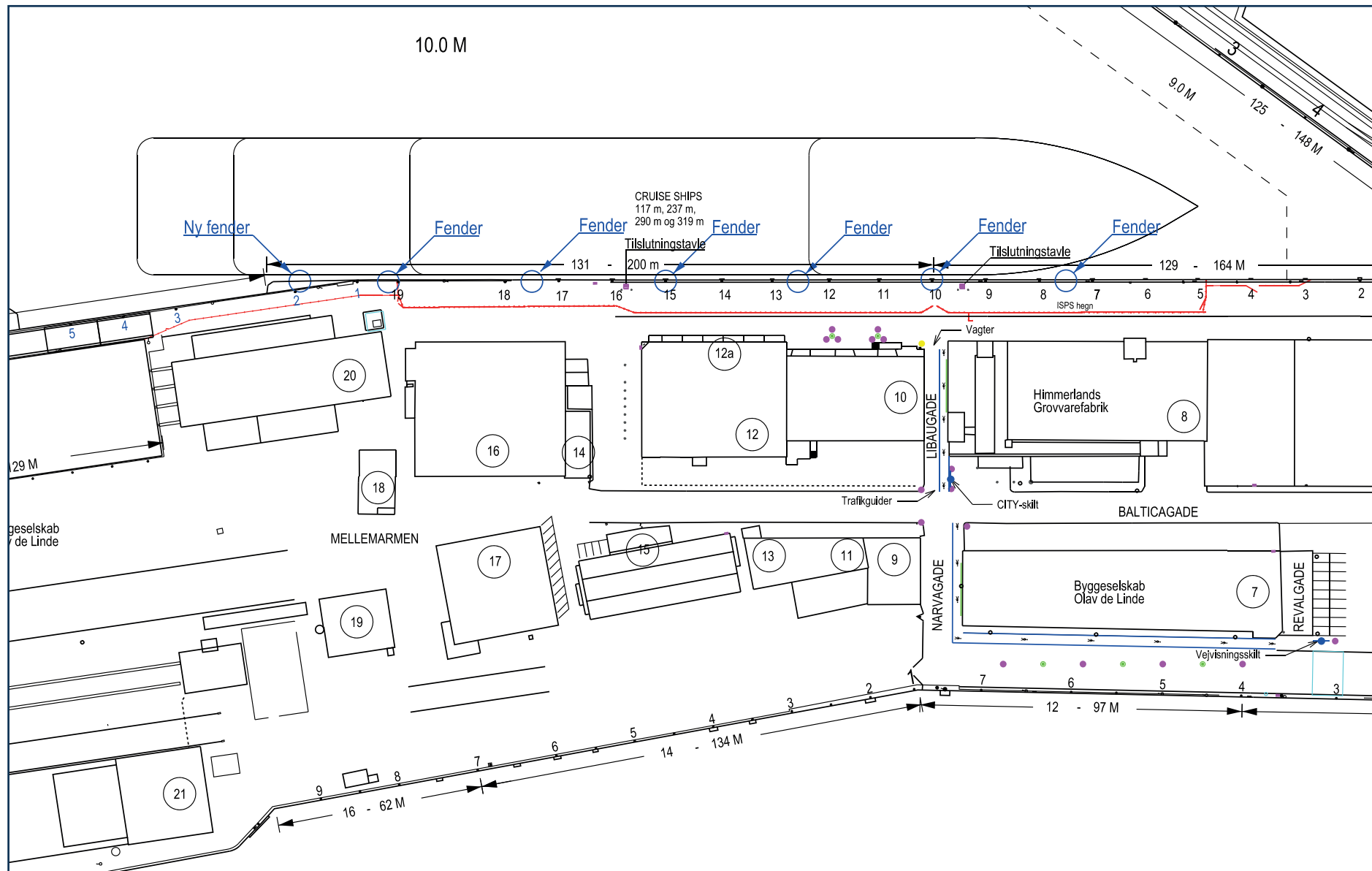

Appendix 2 Fenders on Berth 129

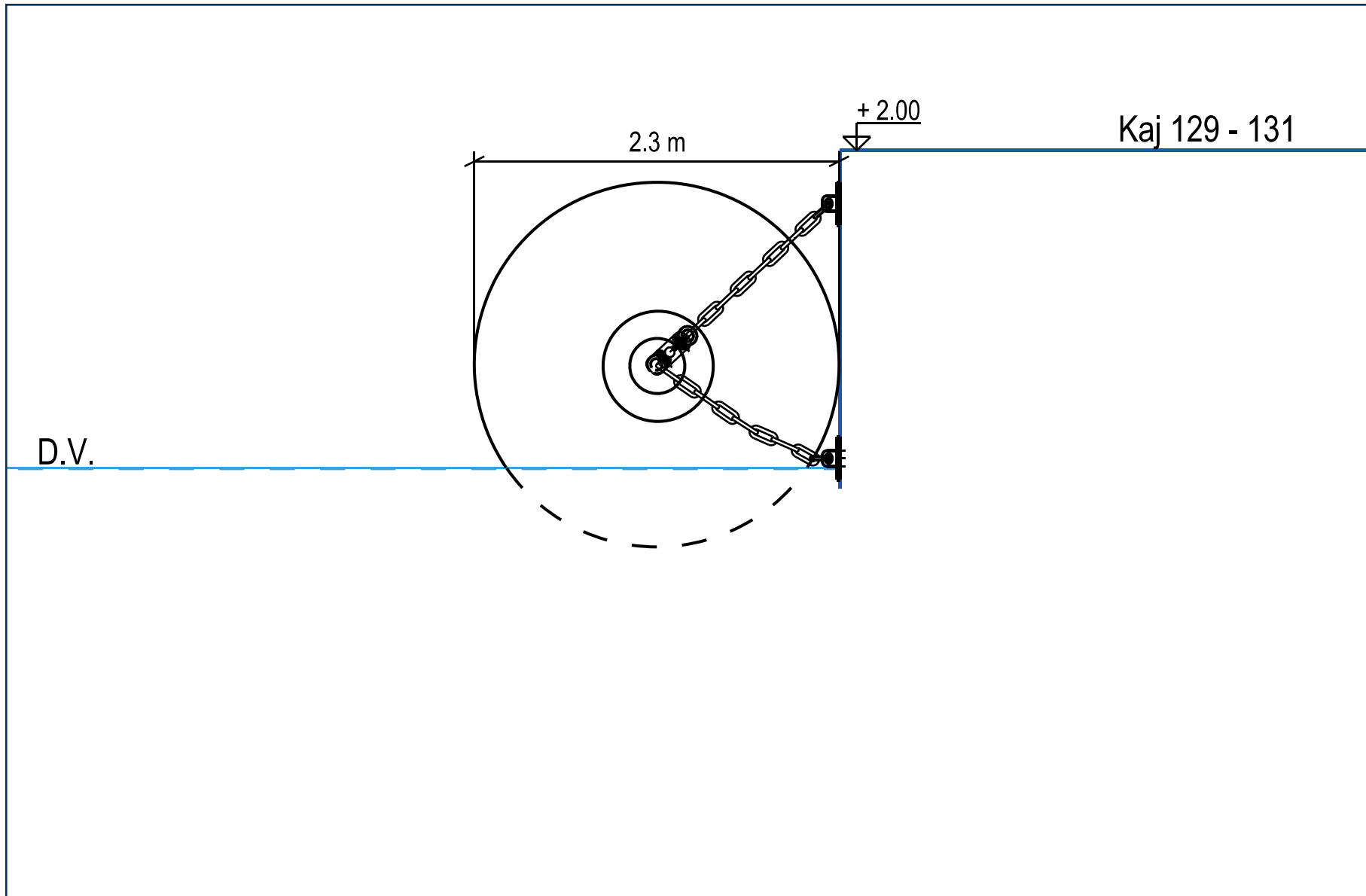

Appendix 3 Berth 503 portside alongside

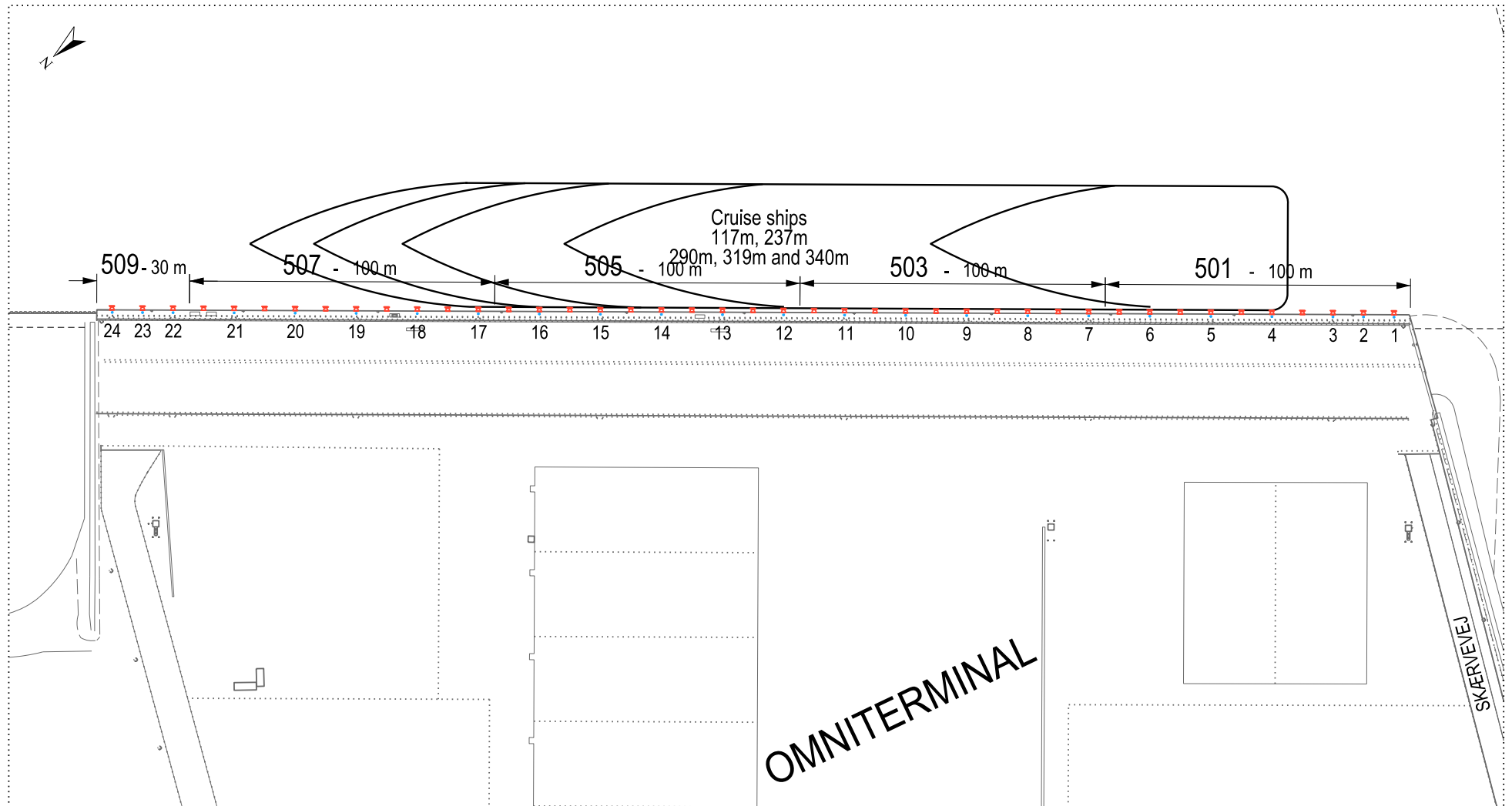

Note:
Fender is marked orange
Bollard is marked blue

Appendix 4 bollards and fenders on Berth 503

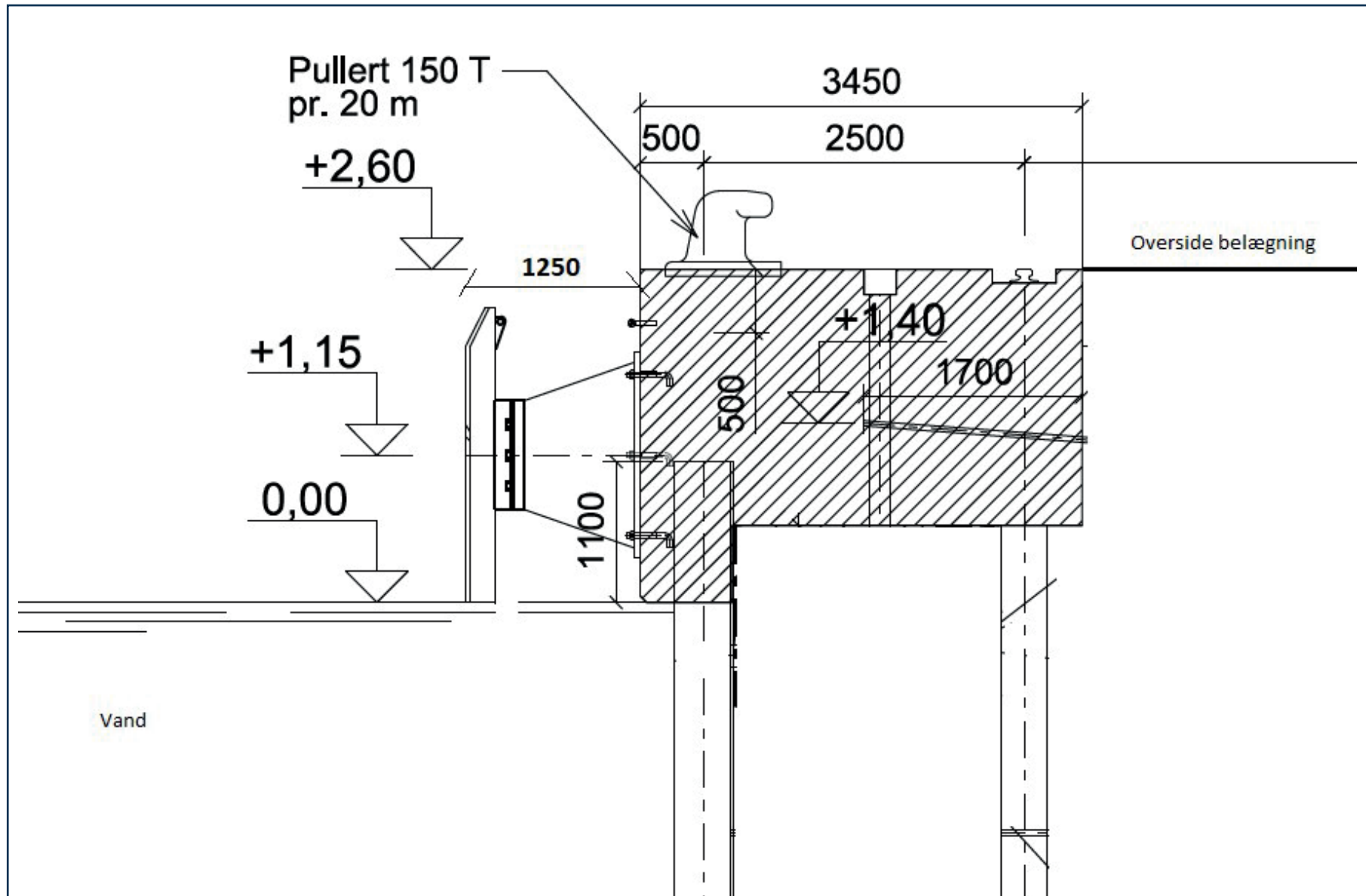

Port of Aarhus A/S
Vandvejen 7
DK-8000 Aarhus C

Tel. +45 86 13 32 66
port@portofaarhus.dk
www.portofaarhus.dk

PORT OF AARHUS