CORNERSTONE
WEDDINGS

The Camera Crew Co.

CORNERSTONE THEATRE 2028

INTRO

Your Wedding. Without the Stress.

When you choose Cornerstone Weddings, you're investing in more than just a beautiful venue.

You're investing in a team of experts who will help bring the whole day together seamlessly.

This is what makes us different:

Built-In Wedding Confidant

Planning ✓ Food Tasting ✓ Day-Of Coordination ✓

Your booking includes a dedicated Wedding Coordinator.

Everything Counts

Ceremony ✓ Reception ✓ Food & Drinks ✓
Décor ✓ In-House DJ ✓

Every dollar you spend with us counts toward your minimum spend.

Heavy Lifting, Handled

Set up ✓ Take down ✓ Including Your Dècor ✓

We take care of all set up and take down.

Hannah Gracie Photo

"The Cornerstone team was so easy to work with. They were incredibly prompt with answering our questions and our Day of Coordinator was pivotal in bringing our vision to life."

- **Emilie Stevenson, 2026 Bride**

2028 PRICING

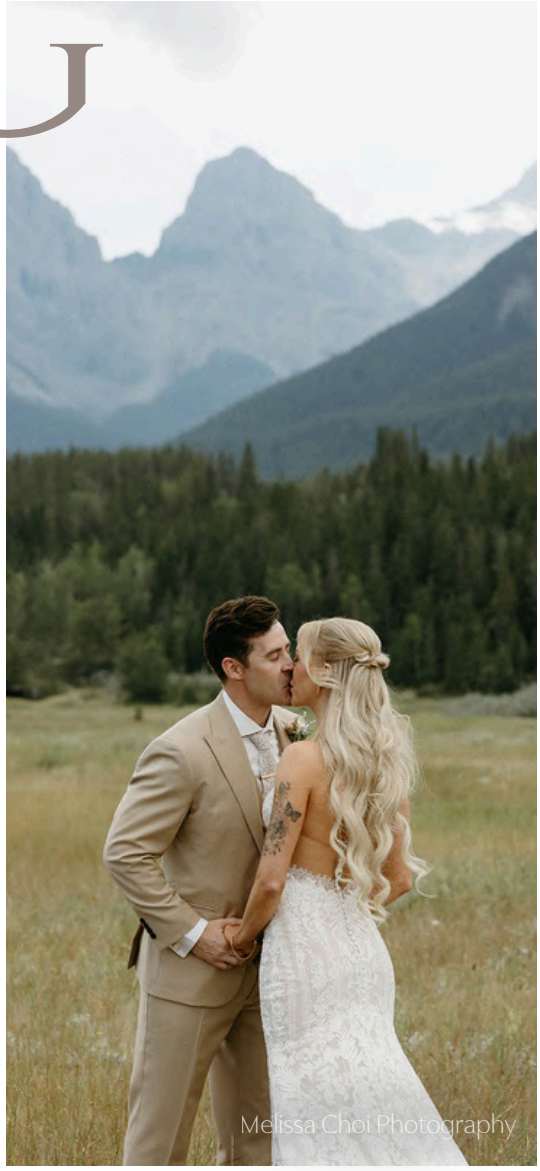
Melissa Choi Photography

MINIMUM SPEND (NOVEMBER - APRIL)

EVERY DAY
$17,000

MINIMUM SPEND (MAY - OCTOBER)

SATURDAY	FRIDAY/SUNDAY	MIDWEEK
$24,000	**$21,000**	**$19,000**

Service charge (20%) and GST (5%) are not included in the minimum spend amount listed above and will be automatically applied to your total invoice.

EVERY DOLLAR COUNTS

Unlike other venues, everything you book with Cornerstone counts towards your required minimum spend. That includes...

- FOOD
- DRINKS
- CEREMONY
- DÉCOR
- RECEPTION
- IN-HOUSE DJ
- UPGRADES

Note: Weddings held on any statutory holiday or December 31st incur a minimum spend charge of $24,000.

CEREMONIES

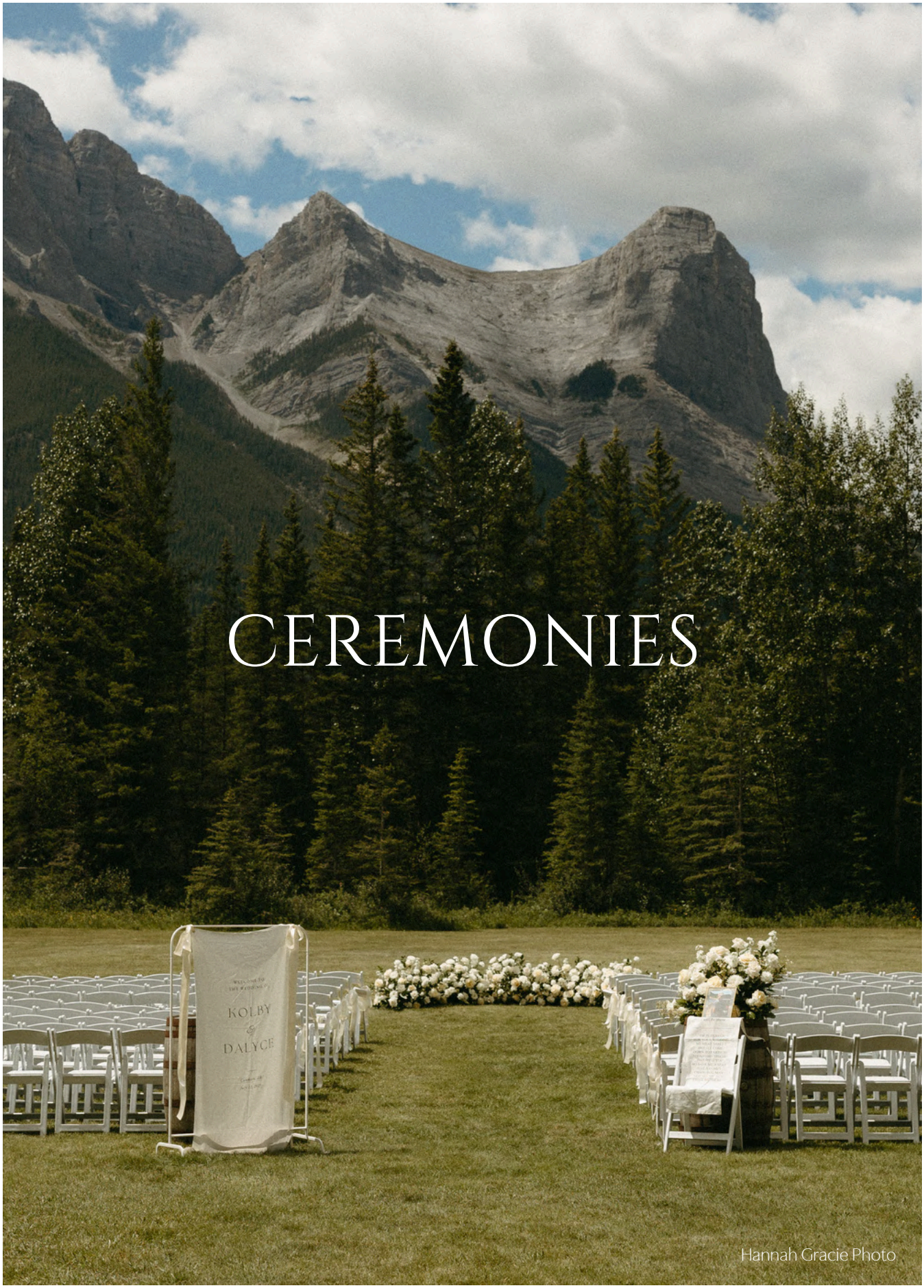

Hannah Gracie Photo

03

OUTDOOR CEREMONY

At The Canmore Ranch

$2,800

Melissa Choi Photography

The Camera Crew Co

What's Included

- 2-hour rental of the Canmore Ranch
- Ceremony chairs
- Signing table
- Two wooden barrels
- Your choice of arch
- PA system, microphone and stand
- Full ceremony coordination
- All set up and take down included

Make Your Grand Entrance

Exclusive to the Canmore Ranch.

Make your aisle arrival one to remember with a horse drawn carriage ride. The ultimate Instagram moment.

+$350

TKShotz Photography

TOAST THE I DO'S

$29 PER PERSON

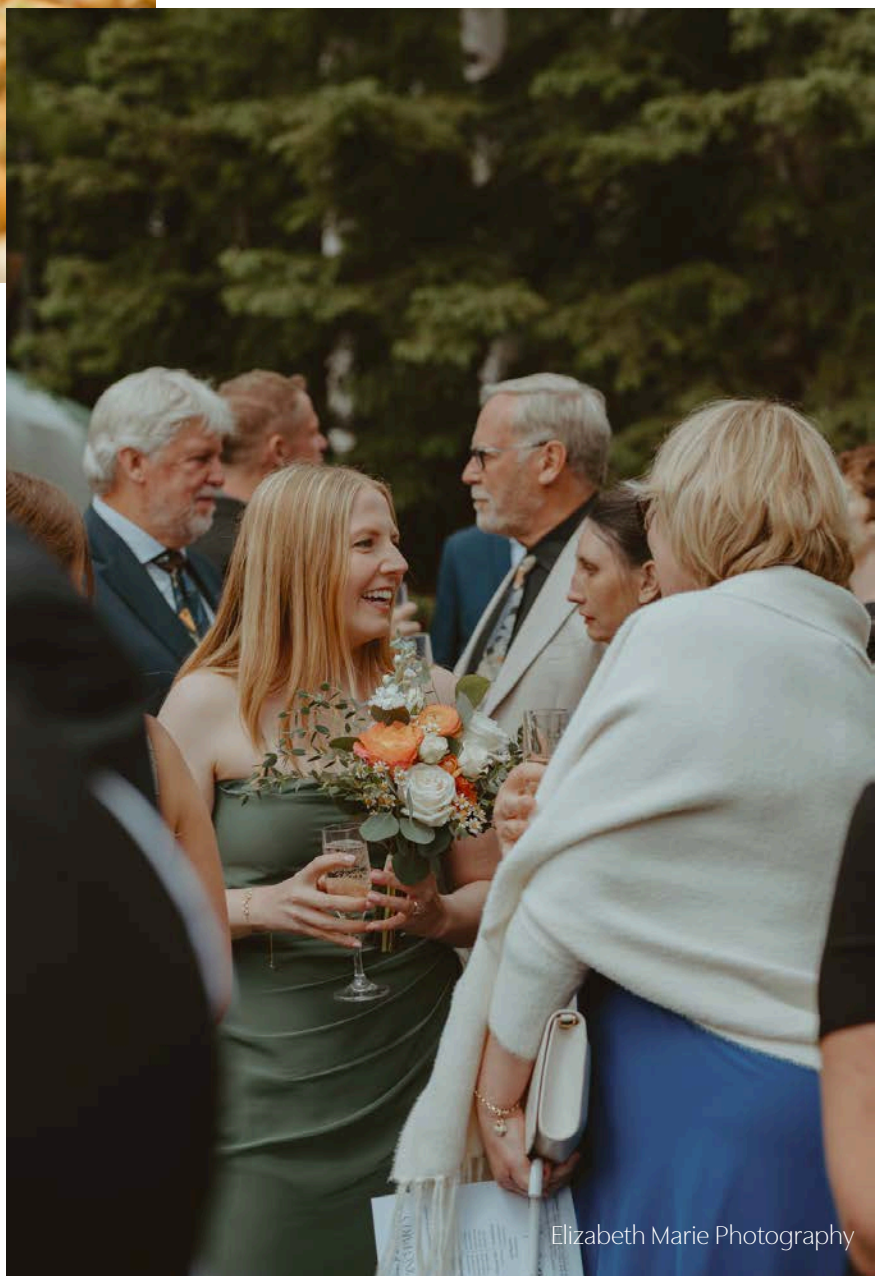
Elizabeth Marie Photography

Served After Your Ceremony at the Ranch

You said "I do." Now, we toast.

Cold bubbly, delicious bites, and unforgettable mountain views.

What's Included

One glass of prosecco per guest
(non-alcoholic always available)

Selection of three appetizers, stationed for your guests to enjoy

05

INDOOR CEREMONY

At Cornerstone Theatre

$1,800

Chinook Photography

Chinook Photography

What's Included

- 2-hour venue rental
- Vineyard chairs
- Signing table with linens
- Two wooden barrels
- Ceremony arch
- PA system, microphone and stand
- Full ceremony coordination
- All set up and take down included

Your Guaranteed Indoor Backup

Your reception space at Cornerstone Theatre is always reserved as your indoor ceremony backup.

Note: Traditional ceremony layouts require a minimum 3-hour window between ceremony and reception start times to allow for reception setup.

WINTER CEREMONY

At the Canmore Ranch

$2,200

What's Included

- 2-hour rental of the Canmore Ranch
- Real wood-burning fire and tent
- Blankets for your guests
- Ceremony chairs
- Signing table
- Your choice of arch
- PA system, microphone and stand
- Full ceremony coordination
- All set up and take down included

Winter Cocktail Hour

Choose from a spiked hot chocolate bar or mulled wine, along with a selection of three stationed appetizers, for your post-ceremony celebration around the fire.

+$29 Per Person

RECEPTIONS

Hannah Gracie Photo

07

RECEPTION PACKAGE

At Cornerstone Theatre

Up to 180 Guests

(NOVEMBER - APRIL)

$5,000
EVERY DAY

(MAY - OCTOBER)

$7,600	**$7,500**	**$7,000**
SATURDAY	FRIDAY/SUNDAY	MIDWEEK

Nicole Nawrot Photography

TKShotz Photography

What's Included

- Venue rental until 2 a.m.
- A 2-hour Food Tasting and Planning Meeting
- Farmhouse tables and cushioned vineyard chairs
- Napkins, cutlery, glassware and plate ware *(upgrades available +$)*
- Built-in reception lighting, party lights, microphone and podium
- Selection of complimentary décor *(ask us for details)*
- Full room set up and take down, including your own décor
- All staff, including service, bar and set-up teams
- Day-of Event Manager to oversee your reception and timeline
- Plus, your dedicated Wedding Coordinator

"Every inspiration photo, every little detail we had dreamed about somehow became even more beautiful than we imagined. Walking into our reception took our breath away. It felt like someone had stepped inside my vision board and turned it into reality."

- **Courtney Mitchell, 2026 Bride**

DÉCOR

TKShotz Photography

The Camera Crew Co

TKShotz Photography

Amber Ruf Photography

IN-HOUSE DÉCOR

Bring your dream wedding to life with our selection of in-house décor and upgrades including:

- Table runners and overlays
- Charger plates and upgraded cutlery/glassware
- Customized stationery packages
- Photobooth and backdrops
- Champagne towers

Note: Our 2028 Décor guide will be available fall 2027.

Melissa Choi Photography

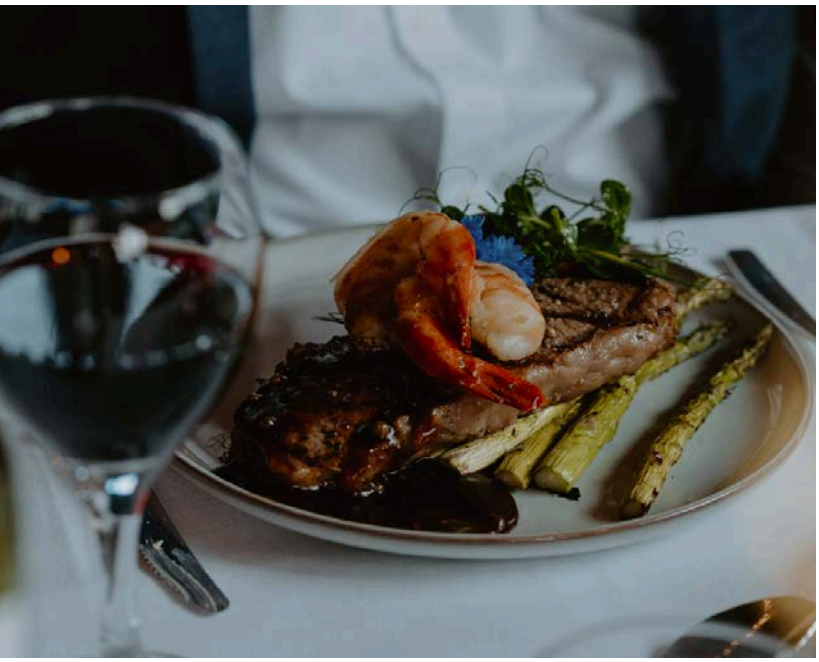

Elizabeth Marie Photography

GOOD FOOD. GREAT DRINKS. ALL DONE IN-HOUSE.

From cocktail hour to late-night bites, our culinary and bar teams have you covered.
Choose from buffets, plated dinners, chef-attended stations, curated cocktails, and more.

Packages and à la carte options available.
Explore our Food & Beverage Brochure for menus and pricing.

Melissa Choi Photography

IN-HOUSE DJ SERVICE

$1,800

Your playlist. Your party.

From cocktail hour to the last dance, our in-house DJs keep the party going all night long.

Tell us what music you love *(and what you don't)*, and we'll take it from there.

What's Included

- Professional sound system
- Cocktail hour and grand entrance music
- Dinner music to fit the mood
- Perfectly cued first-dance music
- Party music until 2 a.m.
  (requests or no requests, it's your call)

"Our in-house DJ kept the dance floor packed all night and absolutely nailed the music. It was exactly the kind of fun, energetic atmosphere we wanted."

- **Katie McCormick, 2026 Bride**

FAQS

Questions? We've Got Answers.

We're an open book.
Contact our team directly:
info@cornerstonecanmore.com

Is the Canmore Ranch Private?

Yes! The Ranch is one of Canmore's few private outdoor ceremony locations, exclusively yours during your ceremony. Indoor bathrooms and free parking are available on site.

How Can I Reserve a Wedding Date?

A signed agreement and $2,500 deposit is required to hold your wedding date. *Deposits are non-refundable and non-transferable.*

Is Accomodation Available On-Site?

No, but Cornerstone Theatre is within walking distance of hotels, condos and vacation rentals in downtown Canmore. Plus, we have discount codes to share with you and your guests.

Are There Any Hidden Fees?

Absolutely none! We don't charge for cake-cutting, security, SOCAN or cleaning fees.

Note: GST (5%) and service charges (20%) will be automatically applied to your total invoice and do not count toward your minimum spend.

Brittany Neihaus Photography

FEATURED PHOTOGRAPHERS

Hannah Gracie Photo & Film

Photography + **Videography** + **Super 8**
www.hannahgraciephotofilm.com
@hannahgraciephotofilm

TKShotz Photography

Photography + **Videography** + **Photobooths**
www.tkshotz.ca
@tkshotz

The Camera Crew Co.

Photography + **Videography**
www.thecameracrewco.com
@thecameracrewo

Elizabeth Marie

Photography
www.elizabethmarie.ca
@elizabethfodorr

Melissa Choi Photo

Photography
www.melissachoiphoto.com
@melissachoiphoto

Nicole Nawrot

Photography
www.nicolenawrotphotography.ca
@nicolenawrotphoto

Brittany Niehaus

Photography
www.brittanyniehausphotography.ca
@brittany.niehaus

Amber Ruf Photo

Photography + 35mm Film
www.amberrufphoto.com
@amberrufphoto

Chinook Photography

Photography
www.chinookphotography.com
@chinookphotography

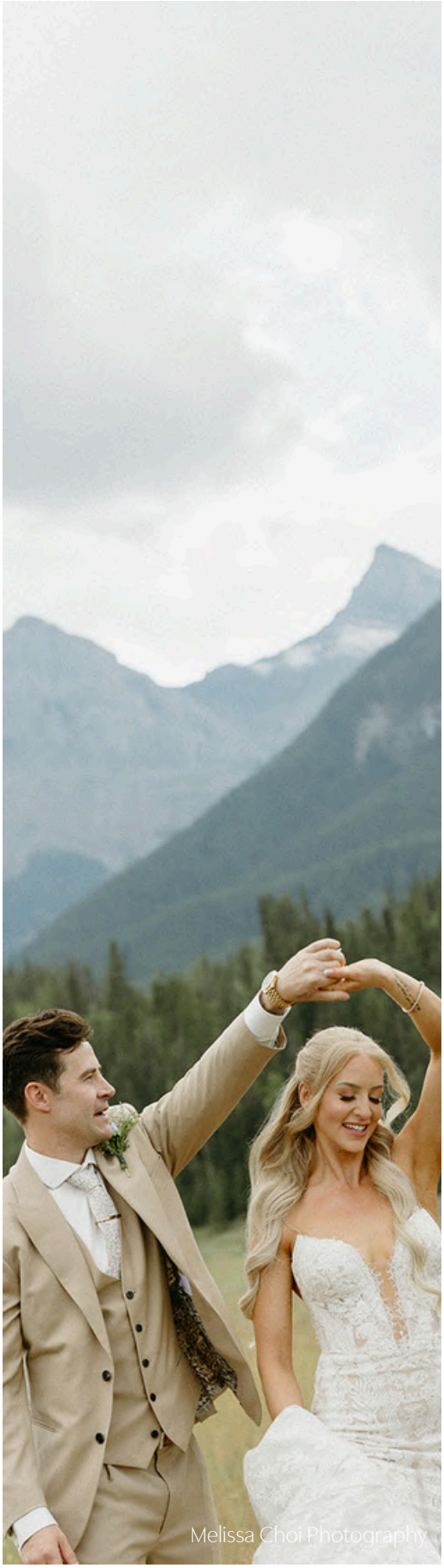

YOUR DREAM WEDDING STARTS HERE...

Get in Touch to Book a Tour

Tel: 403.609.0004
info@cornerstonecanmore.com
www.weddingswithcornerstone.com

Follow Us for More Wedding Inspo

@cornerstone.weddings