

Portland Thorns FC
Home



San Diego Wave FC
Visiting

#26-049 • Providence Park • Wednesday, April 29, 2026 • Game at 7:00 PM PDT Local / 10:00 PM EDT •
Portland Thorns FC: Back in Black - GK: Blue • San Diego Wave FC: Balboa (sand) - GK: Plum

Broadcast on CBSSN

| | | | | | |
|------------------------------|-------------------------------------|-----------------------------------|-------------------------------|-------------------|------------------------------|
| Elton Garcia Head Referee | Peter Hanson Assistant Referee 1 | Bruno Rizo Assistant Referee 2 | Jamie Padilla 4th Official | Anya Voigt VAR | Kaili Terry Assistant VAR |
|------------------------------|-------------------------------------|-----------------------------------|-------------------------------|-------------------|------------------------------|

Home Player



Home Goalkeeper



Official



Away Player



Away Goalkeeper



| Team/League Contacts | Name | Mobile | Email |
|---------------------------------|-----------------|-------------------|------------------------------|
| League Contact | Jim Brown | +1 (435) 901-0460 | jbrown@nwslsoccer.com |
| Backup League Contact | Luke Benigno | +1 (732) 749-0752 | lbenigno@nwslsoccer.com |
| PRO Communications Contact | Chris Rivett | +1 (646) 238-1395 | chris.rivett@proreferees.com |
| Medical Observer | Gianni Nasonte | +1 (973) 332-6004 | nasonteg@gmail.com |
| Referee Liaison | Taylor Vans | +1 (253) 797-0288 | taylor.vans@hotmail.com |
| Home Team Liaison | Denny Glunt | +1 (814) 574-9310 | dglunt@thorns.com |
| Home Team Emergency Contact | Denny Glunt | +1 (814) 574-9310 | dglunt@thorns.com |
| LTR | Ben Wire | +1 (503) 381-9890 | benwire@gmail.com |
| Professional Match Evaluator | | | |
| Soccer Security Agent | Brett Hawkinson | +1 (503) 349-8753 | bretthawkinson@gmail.com |
| Broadcast POC | Meg Buchan | +1 (602) 430-1334 | mbuchan@nwslsoccer.com |
| Visiting Team Liaison | Morgan Dunville | +1 (909) 660-9708 | mdunville@wavefc.com |
| Visiting Team Emergency Contact | Morgan Dunville | +1 (909) 660-9708 | mdunville@wavefc.com |



NWSL Game Day Operations Timeline
 CBS Sports Network Broadcast
 7:00pm Local Kickoff

| Time | Clock | Activity |
|-------------------|--------------|---|
| 5:00:00 PM | N/A | Officials Arrive |
| 5:30:00 PM | N/A | Home Team Arrives |
| 5:30:00 PM | N/A | Visiting Team Arrives |
| 5:30:00 PM | N/A | Gates Open |
| 5:35:00 PM | N/A | Record Pre-Recorded Player Interviews (TBD by broadcast & producer discretion) |
| 5:55:00 PM | N/A | Pregame meeting: Coaches and Officials |
| 6:00:00 PM | N/A | Roster / Player check |
| 6:00:00 PM | N/A | Rosters exchanged |
| 6:05:00 PM | N/A | Rosters distributed to Press Box |
| 6:12:00 PM | 35:00 | Set Clock to 35:00 |
| 6:12:00 PM | 35:00 | Field Available to Goalkeepers |
| 6:17:00 PM | 30:00 | Warm-up Begins: Field available to Teams & Officials |
| 6:35:00 PM | 12:00 | Medical Timeout |
| 6:42:00 PM | 05:00 | 5-minute warning to Teams & Officials |
| 6:44:00 PM | 03:00 | 3-minute warning to Teams & Officials |
| 6:46:00 PM | 01:00 | 1-minute warning to Teams & Officials |
| 6:47:00 PM | 00:00 | Warm-up Ends: Teams & Officials return to locker rooms |
| 6:47:00 PM | 20:00 | Hydration Break decision |
| 6:47:00 PM | 20:00 | Set Clock to 20:00 |
| 6:52:00 PM | 15:00 | 5-minute warning to Teams & Officials / Introduction of Officials and Starters begins |
| 6:54:00 PM | 13:00 | 3-minute warning to Teams & Officials |
| 6:56:00 PM | 11:00 | 1-minute warning to Teams & Officials |
| 6:58:00 PM | 09:00 | Teams & Officials exit locker rooms; substitutes and coaches to bench |
| 6:59:00 PM | 08:00 | Starters & Officials lined up in tunnel |
| 7:01:00 PM | 06:00 | Walkout Anthem / Procession Begins |
| 7:02:00 PM | 05:00 | Teams & Officials on center circle |
| 7:02:00 PM | 05:00 | USA National Anthem |
| 7:04:30 PM | 02:30 | Team Handshakes |
| 7:05:00 PM | 02:00 | Coin Toss (captains only) |
| 7:05:30 PM | 01:30 | Team Photo |
| 7:06:30 PM | 00:30 | Teams & Officials take field |
| 7:07:00 PM | 00:00 | KICKOFF |
| 7:52:00 PM | 45:00 | 45-minute mark (clock continues running) |
| 7:55:00 PM | 48:00 | + 3 added time |
| 7:55:00 PM | 45:00 | HALFTIME |
| 7:55:00 PM | 15:00 | Hydration Break decision |
| 7:55:00 PM | 15:00 | Set clock to 15:00 (clock counts down) |
| 7:55:30 PM | 14:30 | Live Player or Coach Interview (TBD by broadcast & producer discretion) |
| 8:03:00 PM | 07:00 | 5-minute warning to Teams & Officials |
| 8:05:00 PM | 05:00 | 3-minute warning to Teams & Officials |
| 8:07:00 PM | 03:00 | 1-minute warning to Teams & Officials |
| 8:08:00 PM | 02:00 | Teams & Officials exit locker rooms |
| 8:09:00 PM | 01:00 | Live Player or Coach Interview (TBD by broadcast & producer discretion) |
| 8:09:30 PM | 00:30 | Teams & Officials take field |
| 8:10:00 PM | 45:00 | SECOND HALF BEGINS |
| 8:55:00 PM | 90:00 | 90-minute mark (clock continues running) |
| 8:58:00 PM | 90:00 | + 3 added time |
| 8:58:00 PM | 90:00 | END OF GAME |
| 9:00:00 PM | n/a | Live Player or Coach Interview (TBD by broadcast) |
| 9:02:00 PM | n/a | Live Player or Coach Interview (TBD by broadcast) |

** Bold timings indicate they may not be adjusted/changed without NWSL approval*

KEY

LEAGUE POSITIONS

CLUB POSITIONS

2026 NWSL REGULAR SEASON - CLUB LED

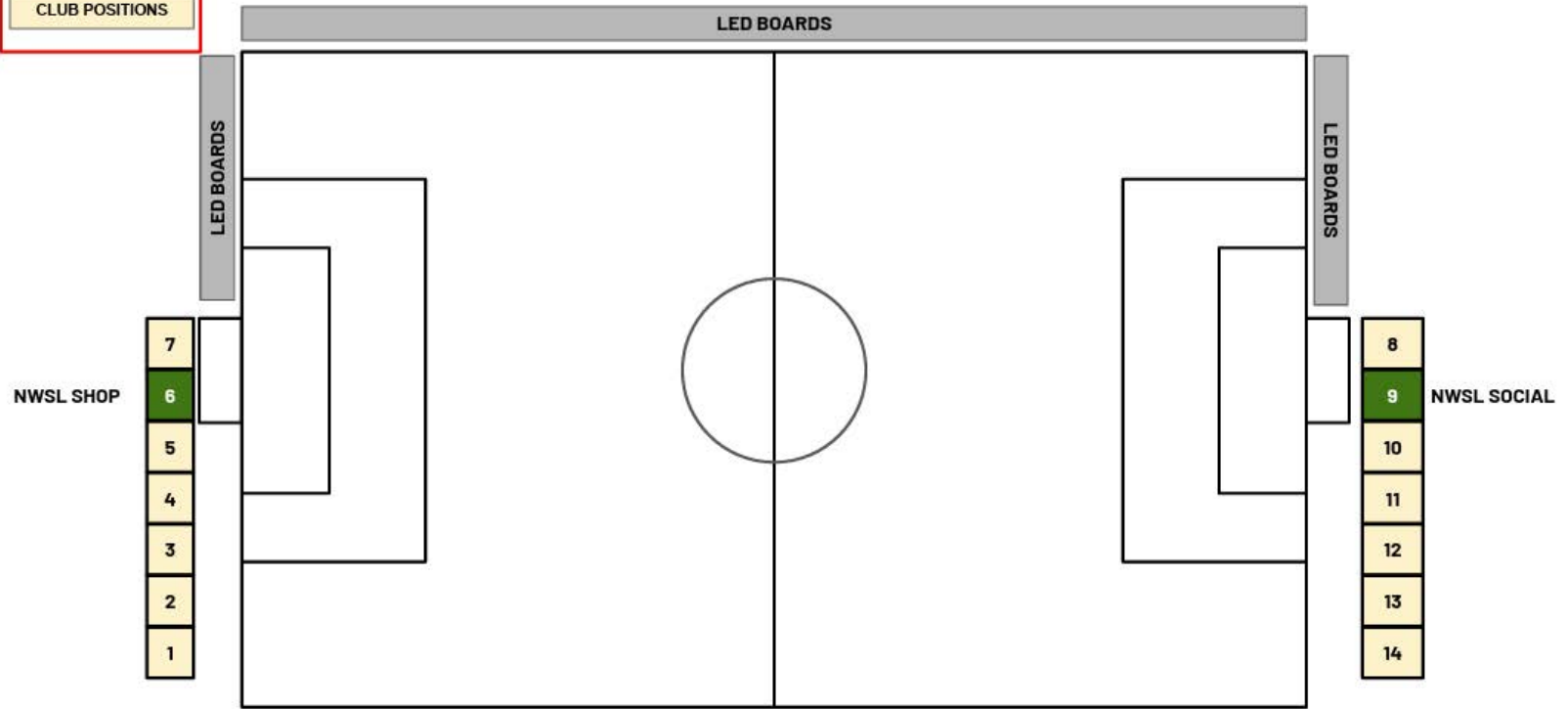

LED ALLOTMENTS - CLUB CONTROLLED MATCH REGULAR SEASON

ALL TIME IS DISPLAYED IN MINUTES

| Pre-Game | | First Half | | Halftime | | Second Half | | Post-Game | | 1st + 2nd Half Total | Grand Total |
|--------------|----------|--------------|------------|--------------|----------|--------------|------------|--------------|----------|----------------------|-------------|
| Nike | 1 | Nike | 1 | Nike | 0 | Nike | 1 | Nike | 0 | 2 | 3 |
| NWSL Shop | 1 | NWSL Shop | 1 | NWSL Shop | 1 | NWSL Shop | 1 | NWSL Shop | 1 | 2 | 5 |
| NWSL Social | 1 | NWSL Social | 0 | NWSL Social | 0 | NWSL Social | 0 | NWSL Social | 1 | 0 | 2 |
| NWSL League | 2 | NWSL League | 0.5 | NWSL League | 1 | NWSL League | 0.5 | NWSL League | 0 | 1 | 4 |
| Total | 5 | Total | 2.5 | Total | 2 | Total | 2.5 | Total | 2 | 5 | 14 |