

# Racing Louisville FC

Home



# Portland Thorns FC

Visiting

#26-059 • Lynn Family Stadium • Friday, May 8, 2026 • Game at 6:30 PM EDT Local / 6:30 PM EDT •  
 Racing Louisville FC: Roots (forest green) - GK: Blue • Portland Thorns FC: Electric Bloom (atomic pink) - GK: Plum

Broadcast on NWSL+

Muhammad Hassan Head Referee	Noah Kenyawani Assistant Referee 1	Art Arustamyan Assistant Referee 2	Brandon Stevis 4th Official	Corbyn May VAR	Karsten Gillwald Assistant VAR
---------------------------------	---------------------------------------	---------------------------------------	--------------------------------	-------------------	-----------------------------------

Home Player



Home Goalkeeper



Official



Away Player



Away Goalkeeper



Team/League Contacts	Name	Mobile	Email
League Contact	Luke Benigno	+1 (732) 749-0752	lbenigno@nwsoccer.com
Backup League Contact	Erin Gilroy	+1 516 817 3746	egilroy@nwsoccer.com
PRO Communications Contact	Chris Rivett	+1 (646) 238-1395	chris.rivett@prereferees.com
Medical Observer	Barrett Jones	+1 (903) 930-6994	barrett.jonesatc@yahoo.com
Referee Liaison	Brandon Morris	+1 (270) 227-3817	bmorris@loucity.com
Home Team Liaison	Lilly Andres	+1 (502) 572-0777	landres@racingloufc.com
Home Team Emergency Contact	Shelby Gilmore	+1 (317) 937-2831	sgilmore@racingloufc.com
LTR	Adam Smith	+1 (913) 645-8523	adam.smith8877@outlook.com
Professional Match Evaluator	Rebecca Bryant	+1 (502) 777-8214	rebeccadnalley@yahoo.com
Soccer Security Agent	Caleb Stewart	+1 (812) 736-1546	caleb.stewart@louisvilleky.gov
Broadcast POC	Meg Buchan	+1 (602) 430-1334	mbuchan@nwsoccer.com
Visiting Team Liaison	Denny Glunt	+1 (814) 574-9310	dglunt@thorns.com
Visiting Team Emergency Contact	Denny Glunt	+1 (814) 574-9310	dglunt@thorns.com



**NWSL Game Day Operations Timeline**  
 NWSL+ Broadcast  
 6:30pm Local Kickoff

Time	Clock	Activity
4:30:00 PM	N/A	Officials Arrive
5:00:00 PM	N/A	Home Team Arrives
5:00:00 PM	N/A	Visiting Team Arrives
5:00:00 PM	N/A	Gates Open
5:05:00 PM	N/A	Record Pre-Recorded Player Interviews (TBD by broadcast & producer discretion)
5:25:00 PM	N/A	Pregame meeting: Coaches and Officials
5:30:00 PM	N/A	Roster / Player check
5:30:00 PM	N/A	Rosters exchanged
5:35:00 PM	N/A	Rosters distributed to Press Box
5:43:00 PM	35:00	Set Clock to 35:00
5:43:00 PM	35:00	Field Available to Goalkeepers
5:48:00 PM	30:00	Warm-up Begins: Field available to Teams & Officials
6:06:00 PM	12:00	Medical Timeout
6:13:00 PM	05:00	5-minute warning to Teams & Officials
6:15:00 PM	03:00	3-minute warning to Teams & Officials
6:17:00 PM	01:00	1-minute warning to Teams & Officials
6:18:00 PM	00:00	Warm-up Ends: Teams & Officials return to locker rooms
6:18:00 PM	20:00	Hydration Break decision
6:18:00 PM	20:00	Set Clock to 20:00
6:23:00 PM	15:00	5-minute warning to Teams & Officials / Introduction of Officials and Starters begins
6:25:00 PM	13:00	3-minute warning to Teams & Officials
6:27:00 PM	11:00	1-minute warning to Teams & Officials
6:29:00 PM	09:00	Teams & Officials exit locker rooms; substitutes and coaches to bench
6:30:30 PM	07:30	Starters & Officials lined up in tunnel
6:31:30 PM	06:30	Walkout Anthem / Procession Begins
6:33:00 PM	05:00	Teams & Officials on center circle
6:33:00 PM	05:00	USA National Anthem
6:35:30 PM	02:30	Team Handshakes
6:36:00 PM	02:00	Coin Toss (captains only)
6:36:30 PM	01:30	Team Photo
6:37:30 PM	00:30	Teams & Officials take field
<b>6:38:00 PM</b>	<b>00:00</b>	<b>KICKOFF</b>
7:23:00 PM	45:00	45-minute mark (clock continues running)
7:26:00 PM	48:00	+ 3 added time
<b>7:26:00 PM</b>	<b>45:00</b>	<b>HALFTIME</b>
7:26:00 PM	15:00	Hydration Break decision
7:26:00 PM	15:00	Set clock to 15:00 (clock counts down)
7:26:30 PM	14:30	Live Player or Coach Interview (TBD by broadcast & producer discretion)
7:34:00 PM	07:00	5-minute warning to Teams & Officials
7:36:00 PM	05:00	3-minute warning to Teams & Officials
7:38:00 PM	03:00	1-minute warning to Teams & Officials
7:39:00 PM	02:00	Teams & Officials exit locker rooms
7:40:00 PM	01:00	Live Player or Coach Interview (TBD by broadcast & producer discretion)
7:40:30 PM	00:30	Teams & Officials take field
7:41:00 PM	45:00	<b>SECOND HALF BEGINS</b>
8:26:00 PM	90:00	90-minute mark (clock continues running)
8:29:00 PM	90:00	+ 3 added time
<b>8:29:00 PM</b>	<b>90:00</b>	<b>END OF GAME</b>
8:31:00 PM	n/a	Live Player or Coach Interview (TBD by broadcast)
8:33:00 PM	n/a	Live Player or Coach Interview (TBD by broadcast)

\* **Bold** timings indicate they may not be adjusted/changed without NWSL approval

**KEY**

LEAGUE POSITIONS

CLUB POSITIONS

## 2026 NWSL REGULAR SEASON - CLUB LED

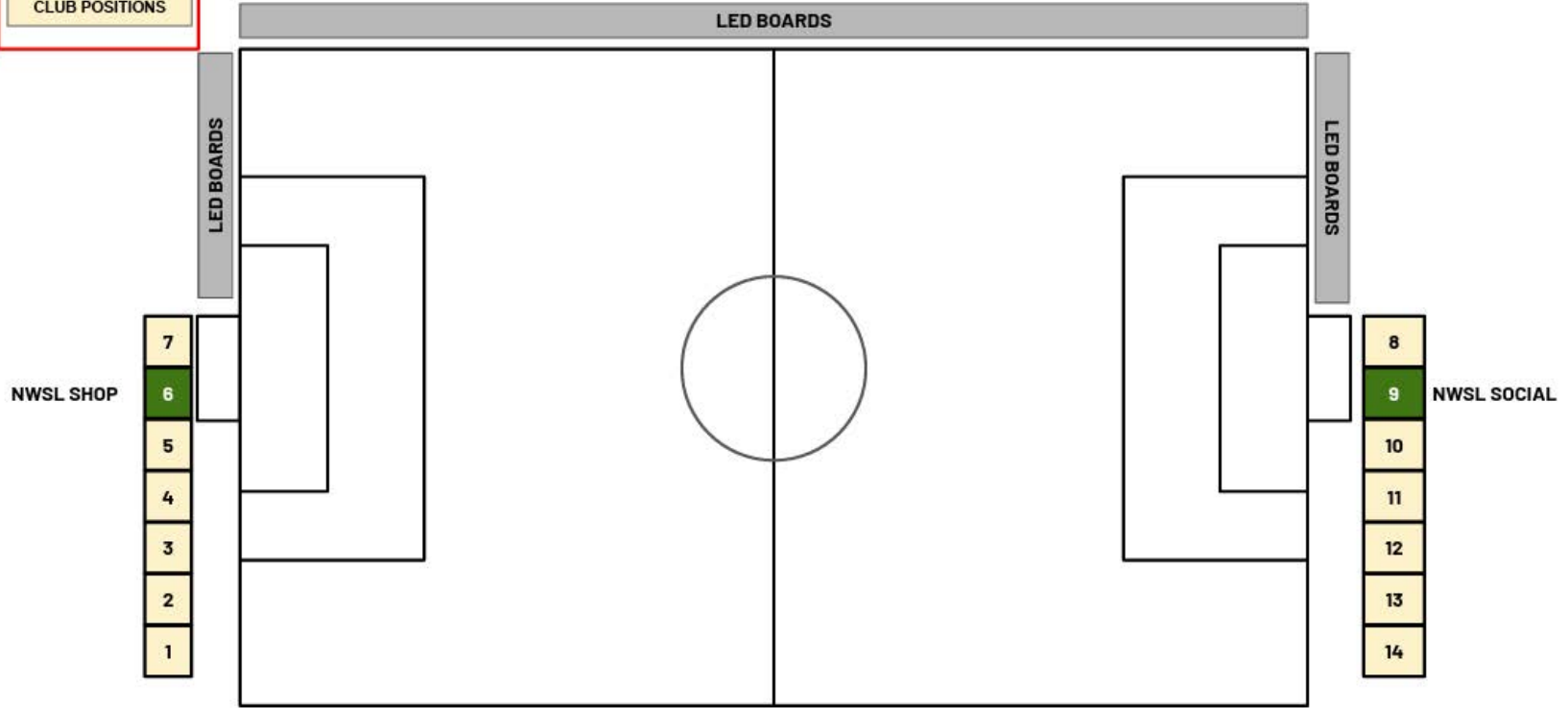

### LED ALLOTMENTS - CLUB CONTROLLED MATCH REGULAR SEASON

ALL TIME IS DISPLAYED IN MINUTES

Pre-Game		First Half		Halftime		Second Half		Post-Game		1st + 2nd Half Total	Grand Total
Nike	1	Nike	1	Nike	0	Nike	1	Nike	0	2	3
NWSL Shop	1	NWSL Shop	1	NWSL Shop	1	NWSL Shop	1	NWSL Shop	1	2	5
NWSL Social	1	NWSL Social	0	NWSL Social	0	NWSL Social	0	NWSL Social	1	0	2
NWSL League	2	NWSL League	0.5	NWSL League	1	NWSL League	0.5	NWSL League	0	1	4
<b>Total</b>	<b>5</b>	<b>Total</b>	<b>2.5</b>	<b>Total</b>	<b>2</b>	<b>Total</b>	<b>2.5</b>	<b>Total</b>	<b>2</b>	<b>5</b>	<b>14</b>