PORTLAND THORNS 2026 MATCH NOTES

MATT RADMANOVICH - VP, COMMUNICATIONS | mradmanovich@thorns.com
ALBERTO HUICHAPA - MANAGER, COMMUNICATIONS | ahuichapa@thorns.com
BRYCE MESA - SEASONAL COORDINATOR, COMMUNICATIONS | bmesa@thorns.com
YAHAIRA RODRIGUEZ - SEASONAL COORDINATOR, PERFORMANCE DATA | yrodriguez@thorns.com

PORTLAND THORNS

11-7-5, 38 PTS

VS

CHICAGO STARS

5-17-1, 16 PTS

MATCH INFORMATION

NWSL MATCHWEEK 21
Date: Sunday, September 13
Kickoff: 4 pm PT/7 pm ET
Venue: Providence Park
Location: Portland, Oregon

Referee: Natalie Simon
Assistant Referees: Bruno Rizo, Eric Krueger
Fourth Official: Laadi Issaka
VAR: Abdou Ndiaye
Assistant VAR: Matthew Rodman
Watch on: Roku
Listen on: KNRK-2 (KNRK-HD2)

SERIES HISTORY

All NWSL Comps
Total: 18W-5L-12D
Home: 11W-3L-3D
Away: 7W-2L-8D
Neutral: 0W-0L-1D

Regular Season
Total: 17W-3L-11D
Home: 10W-2L-3D
Away: 7W-1L-8D

PREVIOUS MATCHUP

Competition: NWSL 2026 Regular Season - Week 6
Date: May 3, 2026
Venue: SeatGeek Stadium
Location: Bridgeview, IL
Result: 0-2 Win
Goals:
POR - Moultrie 17'
POR - Turner 89'
WAS - N/A
Clean Sheet:
POR - Arnold
WAS - N/A

NWSL WEEK 21 SCHEDULE

Friday, September 11	**Time (PT)/Broadcast**
Racing Louisville vs Gotham FC	3:30 pm/NWSL+
Kansas City Current vs Orlando Pride	5 pm/Prime Video
Angel City vs Denver Summit	7 pm/ION
Saturday, September 12	**Time (PT)/Broadcast**
San Diego Wave vs NC Courage	3:30 pm/ION
Seattle Reign vs Bay	5 pm/NWSL+
Houston Dash vs Utah Royals	5:45 pm/ION
Sunday, September 13	**Time (PT)/Broadcast**
Washington Spirit vs Boston Legacy	10 am/ESPN
Portland Thorns vs Chicago Stars	4 pm/Roku

Visit **thorns.com/media-resources** for additional statistics, notes and reports.

2026 PORTLAND THORNS SCHEDULE

Date	Opponent	Time/Score
Fri. March 13	@ Washington Spirit	0-1 W
Fri. March 20	v Seattle Reign	2-0 W
Wed. March 25	@ San Diego Wave	3-1 L
Sat. March 28	v Kansas City Current	2-0 W
Sat. April 4	@ North Carolina Courage	2-2 D
Sun. April 26	@ Angel City	1-2 W
Wed. April 29	v San Diego Wave	2-0 W
Sun. May 3	@ Chicago Stars	0-2 W
Fri. May 8	@ Racing Louisville	3-1 L
Sun. May 17	v Angel City	0-0 D
Wed. May 20	v Bay FC	2-0 W
Sun. May 24	@ Kansas City Current	3-1 L
Sat. May 30	v Utah Royals	2-2 D
Sun. July 5	v Racing Louisville	4-0 W
Sun. July 12	@ Seattle Reign	2-0 L
Sat. July 18	@ Denver Summit	2-1 L
Fri. July 24	v Gotham FC	2-2 D
Sun. August 2	@ Utah Royals	5-1 L
Sun. August 9	@ Boston Legacy	3-4 W
Sat. August 15	v Orlando Pride	2-1 W
Sat. August 22	v Denver Summit	1-0 W
Fri. August 28	@ Gotham FC	1-1 D
Sun. September 6	v Washington Spirit	1-2 L
Sun. September 13	v Chicago Stars	4 pm PT
Sat. September 19	@ Orlando Pride	1 pm PT
Sat. September 26	v Houston Dash	5:45 pm PT
Sat. October 3	v Boston Legacy	5:45 pm PT
Sun. October 18	@ Bay FC	2 pm PT
Fri. October 23	v North Carolina Courage	7 pm PT
Sun. November 1	@ Houston Dash	2 pm PT

Home **Away**

2026 Regular Season Record
Home: 7W-1L-3D
Away: 4W-6L-2D

PLAYER AVAILABILITY REPORT

As of September 12

Out

G	**Bella Bixby**	Knee (SEI)
M	**Olivia Moultrie**	Knee (SEI)
F	**Julie Dufour**	Knee (SEI)
D	**Isabella Obaze**	Thigh
D	**Jayden Perry**	Suspension
F	**Valerin Loboa**	International Duty

Questionable
N/A

2026 REGULAR SEASON STATS

GP: Games Played; **GS:** Games Started; **MIN:** Minutes Played; **G:** Goals; **P/C:** Penalties Taken/Penalties Converted; **A:** Assists; **S/SOT:** Shots/Shots on Target; **CK:** Corner Kicks; **O:** Offsides; **FC/FW:** Fouls Conceded/Fouls Won; **YC/RC:** Yellow Cards/Red Cards; **SO:** Shutouts; SV: Saves; **SV%:** Save Percentage; **SF:** Shots Faced; **PF/PS:** Penalties Faced/Penalties Saved; **GC:** Goals Conceded

PLAYER	GP	GS	MIN	G	P/C	A	S/SOT	CK	O	FC/FW	YC/RC
Alidou, Mimi x	12	6	667	0	0/0	2	4/3	0	1	15/11	0/0
Bogere, Cassandra ^!%	19	14	1086	0	0/0	0	4/2	0	0	23/5	1/1
Calzada, Carolyn #%	11	9	841	0	0/0	1	3/1	0	0	3/5	1/0
Castellanos, Deyna x	10	4	400	1	0/0	0	6/2	8	1	6/4	2/0
Daiane x	0	0	0	0	0/0	0	0/0	0	0	0/0	0/0
Dufour, Julie +	0	0	0	0	0/0	0	0/0	0	0	0/0	0/0
Fleming, Jessie ^	23	23	2070	1	0/0	2	10/4	24	0	16/32	0/0
Hanks, Caiya	4	0	95	1	0/0	0	2/2	0	0	2/2	1/0
Harvey, Shae #%	5	1	90	0	0/0	0	2/0	0	0	1/1	0/0
Hiatt, Sam	22	20	1815	0	0/0	0	5/2	0	0	8/6	1/0
Immethun, Jennie x	4	2	169	0	0/0	0	1/0	0	0	3/4	1/0
Loboa, Valerin ^	1	0	13	0	0/0	0	0/0	0	0	1/2	0/0
Lyles, Renee #%	10	4	374	1	0/0	1	3/2	0	1	6/4	0/0
McKenzie, Mallie	11	1	284	1	0/0	0	2/2	0	3	8/4	2/0
Moultrie, Olivia +	16	15	1313	5	1/1	5	25/18	47	2	7/22	1/0
Müller, Marie	19	15	1276	1	0/0	1	11/5	0	3	10/5	3/0
Nijstad, Nina ^%!	7	6	524	0	0/0	0	5/3	0	2	14/5	2/0
Obaze, Isabella ^	11	10	840	0	0/0	0	3/1	0	0	2/4	0/0
Padelski, Maddie #%	7	0	114	0	0/0	0	2/1	0	1	3/1	0/0
Perry, Jayden	18	12	1126	1	0/0	2	5/3	0	0	14/11	5/1
Reyes, Reyna	17	13	1180	0	0/0	0	2/1	0	4	9/13	0/1
Spaanstra, Alexa x	1	0	5	0	0/0	0	0/0	0	0	0/0	0/0
Tordin, Pietra	23	22	1821	7	0/0	9	36/16	10	3	23/27	1/0
Turner, Reilyn	14	12	812	5	0/0	0	16/8	0	2	8/17	0/0
Vignola, M.A.	23	20	1687	1	0/0	1	6/5	0	0	17/13	2/0
Weaver, Morgan	6	1	145	0	0/0	0	4/1	0	1	1/1	1/0
Wilson, Sophia	23	20	1822	12	4/4	2	69/41	0	10	24/32	1/0

GOALKEEPER	GP	GS	MIN	SO	SV	SV%	SF	PF/PS	GC	YC/RC
Arnold, Mackenzie ^	20	20	1800	7	72	71	268	1/0	29	2/0
Bixby, Bella +	0	0	0	0	0	0	0	0/0	0	0/0
Messner, Morgan	3	3	270	2	13	81	47	0/0	3	0/0
McKinney, Erin x	0	0	0	0	0	0	0	0/0	0	0/0
Wood, Mackenzie %*	0	0	0	0	0	0	0	0/0	0	0/0

^ International Roster Slot
# NWSL Rookie, First NWSL Season
! Non-Rookie, First NWSL Season
% First Thorns Season
* Arrived on Loan
° Out on Loan, not on active roster
+ Season-Ending Injury (SEI), not on active roster
& Maternity Leave, not on active roster
x Left Portland in-season

MATCH PREVIEW

HOME TEAM	OFFICIALS	AWAY TEAM

2026 REGULAR SEASON LEADERS

Field Players		
Starts	Fleming	23
Appearances	4 players	23
Minutes	Fleming	2070
Goals	Wilson	12
Assists	Tordin	9
Shots	Wilson	69
Shots on Goal	Wilson	41
Goalkeepers		
Starts	Arnold	20
Appearances	Arnold	20
Minutes	Arnold	1800
Saves	Arnold	72
Shots Faced	Arnold	268
Shutouts	Arnold	7

2026 INDIVIDUAL SINGLE-GAME HIGHS - REGULAR SEASON

Field Players		
Goals	Tordin (@BOS)	3
Assists	Tordin (vLOU)	2
Shots	Wilson (vBAY)	7
Shots on Goal	Wilson (vBAY)	4
Goalkeepers		
Saves	Messner (@SD)	8
Shots Faced	Arnold (vUTA)	23

2026 TEAM SINGLE-GAME HIGHS - REGULAR SEASON

Goals	4	2x, Last @BOS, 8/9
Assists	4	v LOU, 7/5
Shots	26	@SEA, 7/12
Shots on Target	9	@SEA, 7/12
Offsides	5	@DEN, 7/18
Fouls Conceded	15	v GFC, 7/25
Fouls Won	16	2x, Last v LOU, 7/5
Saves	8	@SD, 3/25
Shots Faced	23	v UTA, 5/30

2026 GOAL BREAKDOWN - REGULAR SEASON

	Home	Away	Total
Right Foot	12	7	19
Left Foot	5	8	13
Header	3	2	5
Inside the Box	14	15	29
Outside the Box	6	2	8
Open Play	16	14	30
Corner Kick	1	0	1
Free Kick	0	1	1
Penalty	3	2	5
Own Goal in Favor	0	0	0
First Half	11	12	23
Second Half	9	5	14
Min 0-15	2	8	10
Min 16-30	5	2	7
Min 31-45	4	2	6
Min 45+	0	0	0
Min 46-60	3	1	4
Min 61-75	2	1	3
Min 76-90	2	2	4
Min 90+	2	1	3

PORTLAND THORNS FAST FACTS

Ownership Group: Raj Sports (2024-Present)
Founded: December 13, 2012
Inaugural Match: April 13, 2013 (1-1 @ FC Kansas City)
Stadium: Providence Park (2013-Present)
Performance Center: Kaiser Permanente Performance Center (Opening 2026)
President & GM, Soccer Operations: Jeff Agoos (January 7, 2025-Present)
Head Coach: Robert Vilahamn (March 4, 2026-Present)
Honors: 3x NWSL Champions (2013, 2017, 2022), 2x NWSL Shield (2016, 2021), 2021 Challenge Cup, 2021 Women's International Champions Cup, 2020 Community Shield

MATCH PREVIEW

RESET AND REFOCUS
After being subject to their first home defeat in almost a year to the Washington Spirit last weekend, the Portland Thorns have now shifted their focus to Sunday's fixture against the Chicago Stars to get back on track.

Coming up against a Chicago side who have struggled in recent weeks to keep opponents out from their own net, Portland needs to take advantage of the opportunity to grab three points at home as the playoffs inch closer.

PLAYOFF DRAMA BEGINS
It is possible that Chicago could be the first team in 2026 to be eliminated from playoff contention.

A Portland victory would spell the end of Chicago's playoff hopes this season so the Thorns will need to be wary of the potential added motivation the Stars could have as they fight for their own survival.

RECENT MEETINGS
Portland have managed to avoid defeat in their last three matches against Chicago. They beat the Stars 0-2 earlier this year thanks to goals from Olivia Moultrie and Reilyn Turner. In 2025, Portland drew their road fixture 1-1 while beating Chicago 1-0 at Providence Park last June.

OVERALL HISTORY
Across 35 prior meetings across all NWSL competitions, the Thorns have historically dominated the Stars. They are unbeaten in 30 of those matches, winning 18 and drawing 12. When focusing solely on the 17 matches played at Providence Park, Portland have won 11 and drawn three.

GETTING IT IN THE GOAL
The Thorns have scored at least once in their last eight matches and have only been shut out twice in 2026 (vs LA, @SEA). Leading the pack is forward Sophia Wilson, who has scored once in three straight matches and leads the Thorns with 12 goals to her name this season.

Wilson currently sits third in the NWSL's Golden Boot race with 12 goals that match her 2024 output. With seven games still left to play this year, it's reasonable to believe that Wilson still has time to surpass her single season high of 14 goals from 2022, the year which she was named the NWSL's youngest MVP.

PLAYMAKER RACE
Forward Pietra Tordin is on the verge of league and club history. The 21-year-old has been having an incredible season for Portland, second in the league with nine assists and the sole leader in total goal contributions for Portland with 16 (7 G, 9 A).

She is one assist away from tying the NWSL assist record of 10, currently held by Tobin Heath who did so in 2016 with the Thorns. However, Tordin is in a tight race to try and claim the league's top playmaker honor. Croix Bethune (KC) tied the record once again last weekend (she previously did so in 2024 with WAS) and Cloé Lacasse (UTA) was the first to hit the mark in 2026.

Additionally, Tordin is also in the race for the club's record for most goal contributions in a single season. Wilson combined for 18 in 2024 (12 G, 6 A) and Tordin needs two more goal contributions to break this record. It should be noted though that Wilson is right behind her with has 14 goal contributions in 2026 (team-high 12 goals and two assists) and still has time to potentially surpass her own record.

MIDFIELD DUO
It becomes more evident with each passing week the strong partnership that Jessie Fleming and Nina Nijstad are forming in Portland's midfield. The midfield duo has played seven consecutive games together since Nijstad's July debut against Gotham, starting together in the last six. Both cover lots of ground in their box-to box play and showcase an incredible work rate to contribute on both ends of the field, with Fleming being the only Thorns player to contest every possible minute so far this year.

SHUTOUT MILESTONE
Portland's next clean sheet would be their 100th all-time league shutout and they would become the first NWSL club to hit the milestone.

ACCUMULATION SUSPENSION
Defender Jayden Perry will be unavailable for Sunday's, serving a one-game suspension as a result of caution accumulation.

THANK YOU, DEYNA
Portland announced earlier this week that it had agreed to a mutual contract termination with midfielder Deyna Castellanos. Castellanos had joined the Thorns in January 2025, registering five goals and an assist in her 33 appearances across all NWSL competitions which include both of Portland's 2025 playoff matches. Her lone goal this season came in Portland's 2-1 home victory against the Orlando Pride.

2026 ALPHABETICAL ROSTER

#	Player	Pos.	HT.	DOB (AGE)	Hometown
18	Arnold, Mackenzie ^	G	5-11	02/25/94 (32)	Gold Coast, Australia
1	Bixby, Bella +	G	6-0	11/20/95 (30)	Milwaukie, OR
6	Bogere, Cassandra ^%!	M	5-8	06/25/05 (21)	Oslo, Norway
4	Calzada, Carolyn #%!	D	5-9	03/06/03 (23)	Sugar Hill, GA
27	Dufour, Julie +	F	5-4	05/29/01 (25)	Valenciennes, France
21	Fleming, Jessie ^	M	5-4	03/11/98 (28)	London, Canada
7	Hanks, Caiya	F	5-4	09/26/04 (21)	Kailua-Kona, HI
15	Harvey, Shae #%!	M	5-10	03/01/05 (21)	Hermosa Beach, CA
16	Hiatt, Sam	D	5-10	01/06/98 (28)	Kirkland, WA
88	Loboa, Valerin ^	F	5-9	07/03/07 (19)	Cali, Colombia
41	Lyles, Renee #%!	M	5-5	10/30/02 (23)	Atlanta, GA
29	Mckenzie, Mallie	M	5-9	11/13/00 (25)	Roswell, GA
35	Messner, Morgan	G	5-10	02/17/00 (26)	Drexel Hill, PA
13	Moultrie, Olivia	M	5-6	09/17/05 (20)	Wilsonville, OR
23	Müller, Marie	D	5-6	07/25/00 (26)	Dortmund, Germany
20	Nijstad, Nina ^%!	M	5-7	03/05/03 (23)	Leeuwarden, Netherlands
5	Obaze, Isabella ^	D	5-8	10/30/02 (23)	Kolding, Denmark
11	Padelski, Maddie #%!	F	5-5	09/29/07 (18)	Nolensville, TN
24	Perry, Jayden	D	5-9	02/20/03 (22)	Rancho Santa Margarita, CA
2	Reyes, Reyna	D	5-5	02/16/01 (25)	Garland, TX
19	Tordin, Pietra	F	5-6	03/30/04 (22)	Doral, FL
66	Turner, Reilyn	F	5-9	10/18/02 (23)	Lakewood, CA
25	Vignola, M.A.	D	5-6	02/11/98 (28)	Cincinnati, OH
22	Weaver, Morgan	F	5-10	10/18/97 (28)	University Place, WA
9	Wilson, Sophia	F	5-6	08/10/00 (26)	Windsor, CO
28	Wood, Mackenzie %*	G	5-9	07/04/00 (26)	Granger, IN

^ International Roster Slot
# NWSL Rookie
% First Thorns Season
! First NWSL Season
* Arrived on Loan
º Out on Loan, not on active roster
+ Season-Ending Injury (SEI)
& Maternity Leave (ML)

NOTE: Players on SEI and ML do not count towards the 26-player active roster.
NOTE: The Thorns hold nine (9) international roster spots.

2026 NUMERICAL ROSTER

#	Player	Pos.	Pronunciation	Affiliation	Previous Team
1	Bella Bixby +	G	BELL-uh BIX-bee	United States	Oregon State
2	Reyna Reyes	D	RAY-nuh RAY-ehz	Mexico	Alabama
4	Carolyn Calzada #%!	D	CARE-uh-lin kal-ZAH-duh	United States	Notre Dame
5	Isabella Obaze ^	D	iz-uh-BELL-uh oh-BAYZ	Denmark	FC Rosengård
6	Cassandra Bogere ^%!	M	kuh-SAN-druh boh-GAIR-ay	Norway	SK Brann
7	Caiya Hanks	F	KAI-uh HANKS	United States	Wake Forest
9	Sophia Wilson	F	soh-FEE-uh WIL-son	United States	Stanford
11	Maddie Padelski	F	MAD-ee puh-DEL-skee	United States	Alabama
13	Olivia Moultrie	M	oh-LIV-ee-uh MOLE-tree	United States	Thorns Academy
15	Shae Harvey	M	SHAY HARV-ee	United States	Stanford
16	Sam Hiatt	D	sam HIGH-eht	United States	Gotham FC
18	Mackenzie Arnold ^	G	muh-KEN-zee AR-nuhld	Australia	West Ham United
19	Pietra Tordin	F	PYEH-truh TOR-din	United States	Princeton
20	Nina Nijstad ^%!	M	nee-NUH nye-STAT	Netherlands	PSV
21	Jessie Fleming ^	M	JESS-ee FLEM-ing	Canada	Chelsea
22	Morgan Weaver	F	MOR-gun WEE-ver	United States	Washington State
23	Marie Müller	D	MUH-ree MUHL-er	Germany	SC Freiburg
24	Jayden Perry	D	JAY-den PAIR-ee	United States	UCLA
25	M.A. Vignola	D	EM AY VIN-YO-luh	United States	Angel City FC
27	Julie Dufour +	F	JOO-lee do-FOOR	France	Angel City FC
28	Mackenzie Wood %*	G	muh-KEN-zee WOOD	United States	Chicago Stars FC
29	Mallie McKenzie	M	MAL-ee muh-KEN-zee	United States	Georgia
35	Morgan Messner	G	MOR-gun MESS-ner	United States	San Diego Wave FC
41	Renee Lyles #%!	M	ruh-NAY LILES	United States	Clemson
66	Reilyn Turner	F	RAY-lin TURN-er	United States	Racing Louisville
88	Valerin Loboa ^	F	VAL-eh-rin lo-BOH-uh	Colombia	Deportivo Cali

^ International Roster Slot
# NWSL Rookie
% First Thorns Season
! First NWSL Season
* Arrived on Loan
° Out on Loan, not on active roster
+ Season-Ending Injury (SEI)
& Maternity Leave (ML)

NOTE: Players on SEI and ML do not count towards the 26-player active roster.
NOTE: The Thorns hold nine (9) international roster spots.

2026 ROSTER

Bella Bixby

Reyna Reyes

Carolyn Calzada

Isabella Obaze

Cassandra Bogere

Caiya Hanks

Sophia Wilson

Maddie Padelski

Olivia Moultrie

Shae Harvey

Sam Hiatt

Mackenzie Arnold

Pietra Tordin

Nina Nijstad

Jessie Fleming

Morgan Weaver

Marie Müller

Jayden Perry

M.A. Vignola

Julie Dufour

Mackenzie Wood

Mallie McKenzie

Morgan Messner

Renee Lyles

Reilyn Turner

Valerin Loboa

2026 GOAL BREAKDOWN

Home | Away

Date	Opp.	Result	Score	Goalscorer	Assist	Minute	Goal Description
Fri. 3/13	@WAS	W	0-1	Moultrie	Tordin	52’	Left-foot shot inside 18-yd box
Fri. 3/20	v SEA	W	2-0	Tordin	Moultrie	28’	Header inside 6-yd box
Fri. 3/20	v SEA	W	2-0	Turner	Tordin	37’	Left-foot shot inside 18-yd box
Wed. 3/25	@ SD	L	3-1	Tordin		8’	Left-foot shot inside 18-yd box
Sat. 3/28	v KC	W	2-0	Moultrie		53’	Right-foot penalty
Sat. 3/28	v KC	W	2-0	Turner	Perry	63’	Header inside 18-yd box
Sat. 4/4	@ NC	D	2-2	Turner	Perry	12’	Header inside 18-yd box
Sat. 4/4	@ NC	D	2-2	Moultrie		33’	Left-foot shot inside 18-yd box
Sun. 4/27	@ LA	W	1-2	Tordin	Calzada	76’	Header inside 18-yd box
Sun. 4/27	@ LA	W	1-2	Wilson	Alidou	90+5’	Left-foot shot inside 18-yd box
Wed. 4/29	v SD	W	2-0	Müller	Moultrie	10’	Right-foot shot inside 18-yd box
Wed. 4/29	v SD	W	2-0	Wilson	Alidou	64’	Left-foot shot outside 18-yd box
Sun. 5/3	@ CHI	W	2-0	Moultrie	Tordin	17’	Right-foot shot inside 18-yd box
Sun. 5/3	@ CHI	W	2-0	Turner	Moultrie	89’	Left-foot shot inside 18-yd box
Fri. 5/8	@ LOU	L	3-1	Wilson	Moultrie	6’	Left-foot shot inside 18-yd box
Wed. 5/20	v BAY	W	2-0	Vignola		30’	Right-foot shot outside 18-yd box
Wed. 5/20	v BAY	W	2-0	McKenzie	Wilson	77’	Left-foot shot inside 18-yd box
Sun. 5/24	@ KC	L	3-1	Wilson	Tordin	14’	Left-foot shot inside 18-yd box
Sat. 5/30	v UTA	D	2-2	Moultrie		21’	Left-foot shot inside 18-yd box
Sat. 5/30	v UTA	D	2-2	Wilson		90+1’	Right-foot penalty
Sun. 7/5	v LOU	W	4-0	Perry	Tordin	13’	Header inside 18-yd box
Sun. 7/5	v LOU	W	4-0	Tordin	Moultrie	36’	Right-foot shot inside 18-yd box
Sun. 7/5	v LOU	W	4-0	Turner	Wilson	41’	Right-foot shot inside 18-yd box
Sun. 7/5	v LOU	W	4-0	Wilson	Tordin	82’	Left-foot shot inside 18-yd box
Sat. 7/18	@ DEN	L	2-1	Wilson		25’	Right-foot penalty
Fri. 7/24	v GFC	D	2-2	Lyles	Tordin	21’	Right-foot shot inside 18-yd box
Fri. 7/24	v GFC	D	2-2	Fleming	Lyles	53’	Right-foot shot outside 18-yd box
Sun. 8/2	v UTA	L	5-1	Wilson	Tordin	1’	Left-foot shot inside 18-yd box
Sun. 8/9	@ BOS	W	4-3	Tordin		2’	Right-foot free kick outside 18-yd box
Sun. 8/9	@ BOS	W	4-3	Wilson	Müller	6’	Right-foot shot inside 18-yd box
Sun. 8/9	@ BOS	W	4-3	Tordin	Fleming	9’	Right-foot shot inside 18-yd box
Sun. 8/9	@ BOS	W	4-3	Tordin	Arnold	37’	Right-foot shot outside 18-yd box
Sat. 8/15	v ORL	W	2-1	Castellanos	Tordin	58’	Right-foot shot outside 18-yd box
Sat. 8/15	v ORL	W	2-1	Hanks	Vignola	90+6’	Right-foot shot outside 18-yd box
Sat. 8/22	v DEN	W	1-0	Wilson	Fleming	44’	Right-foot shot outside 18-yd box
Fri. 8/28	@ GFC	D	1-1	Wilson		75’	Right-foot penalty
Sun. 9/6	v WAS	L	1-2	Wilson		18’	Right-foot penalty

2026 STARTING XI LINEUPS

Home | Away

Date	Opp.	Formation	Starting Lineup
Fri. 3/13	@WAS	4-2-3-1	Messner (GK), Vignola, Obaze, Hiatt-C, Reyes, Bogere, Fleming, Moultrie, Alidou, Turner, Tordin
Fri. 3/20	v SEA	4-2-3-1	Messner (GK), Vignola, Obaze, Hiatt-C, Reyes, Bogere, Fleming, Moultrie, Alidou, Turner, Tordin
Wed. 3/25	@ SD	4-2-3-1	Messner (GK), Vignola, Obaze, Hiatt-C, Müller, Harvey, Fleming, Moultrie, Alidou, Turner, Tordin
Sat. 3/28	v KC	4-2-3-1	Arnold (GK), Vignola, Perry, Hiatt-C, Müller, Bogere, Fleming, Moultrie, Alidou, Turner, Wilson
Sat. 4/4	@ NC	4-2-3-1	Arnold (GK), Vignola, Perry, Hiatt-C, Reyes, Bogere, Fleming, Moultrie, Tordin, Turner, Wilson
Sun. 4/26	@ LA	4-2-3-1	Arnold (GK), Vignola, Calzada, Hiatt-C, Reyes, Bogere, Fleming, Moultrie, Tordin, Turner, Wilson
Wed. 4/29	v SD	4-2-3-1	Arnold (GK), Müller, Perry, Obaze, Reyes, Bogere, Fleming-C, Moultrie, Tordin, Turner, Wilson
Sun. 5/3	@ CHI	4-2-3-1	Arnold (GK), Müller, Obaze, Hiatt-C, Vignola, Bogere, Fleming, Moultrie, Tordin, Alidou, Wilson
Fri. 5/8	@ LOU	4-2-3-1	Arnold (GK), Vignola, Calzada, Hiatt-C, Reyes, Bogere, Fleming, Moultrie, Tordin, Turner, Wilson
Sun. 5/17	v LA	4-2-3-1	Arnold (GK), Vignola, Hiatt-C, Obaze, Reyes, Bogere, Fleming, Turner, Tordin, Müller, Wilson
Wed. 5/20	v BAY	4-2-3-1	Arnold (GK), Vignola, Hiatt-C, Obaze, Reyes, Bogere, Fleming, Alidou, Tordin, Müller, Wilson
Sun. 5/24	@ KC	4-2-3-1	Arnold (GK), Vignola, Hiatt-C, Calzada, Reyes, Bogere, Fleming, Turner, Tordin, Müller, Wilson
Sat. 5/30	v UTA	4-2-3-1	Arnold (GK), Vignola, Hiatt-C, Obaze, Reyes, Bogere, Fleming, Tordin, Moultrie, Müller, Wilson
Sun. 7/5	v LOU	4-2-3-1	Arnold (GK), Müller, Hiatt-C, Perry, Vignola, Immethun, Fleming, Moultrie, Tordin, Turner, Wilson
Sun. 7/12	@ SEA	4-2-3-1	Arnold (GK), Vignola, Perry, Hiatt-C, Müller, Fleming, Immethun, Tordin, Moultrie, McKenzie, Wilson
Sat. 7/18	@ DEN	4-2-3-1	Arnold (GK), Vignola, Perry, Hiatt-C, Reyes, Fleming, Bogere, Tordin, Moultrie, Müller, Wilson
Fri. 7/24	v GFC	4-2-3-1	Arnold (GK), Müller, Perry, Hiatt-C, Reyes, Fleming, Bogere, Tordin, Moultrie, Lyles, Wilson
Sun. 8/2	v UTA	4-2-3-1	Arnold (GK), Müller, Hiatt-C, Calzada, Reyes, Fleming, Nijstad , Moultrie, Tordin, Lyles, Wilson
Sun. 8/9	@BOS	4-2-3-1	Arnold (GK), Vignola, Perry, Obaze, Calzada, Fleming-C, Nijstad, Castellanos, Tordin, Müller, Wilson
Sat. 8/15	v ORL	4-2-3-1	Arnold (GK), Vignola, Perry, Obaze, Calzada, Fleming-C, Nijstad, Castellanos, Tordin, Müller, Wilson
Sat. 8/22	v DEN	4-2-3-1	Arnold (GK), Vignola, Perry, Hiatt-C, Calzada, Fleming, Nijstad, Castellanos, Tordin, Lyles, Wilson
Fri. 8/28	@GFC	4-2-3-1	Arnold (GK), Vignola, Perry, Hiatt-C, Calzada, Fleming, Nijstad, Castellanos, Tordin, Lyles, Wilson
Sun. 9/6	v WAS	4-2-3-1	Arnold (GK), Vignola, Perry, Hiatt-C, Calzada, Nijstad, Fleming, Turner, Tordin, Weaver, Wilson

2026 SUBSTITUTIONS

Home | Away

Date	Opp.	Subs In	Subs Out	Unused Subs
Fri. 3/13	@ WAS	Harvey 61', Padelski 61', Wilson 77', Spaanstra 85'	Bogere 61', Turner 61', Tordin 77', Alidou 85'	Wood (GK), Müller, Perry, McKenzie, Loboa
Fri. 3/20	v SEA	Müller 59', Wilson 59', Perry 65'	Turner 59', Tordin 59', Alidou 65'	Wood (GK), McKenzie, Immethun, Harvey, Castellanos, Padelski
Wed. 3/25	@ SD	Wilson 46', Castellanos 46', McKenzie 57', Padelski 68', Perry 78'	Alidou 46', Harvey 46', Müller 57', Turner 68', Vignola 78'	Wood (GK), Calzada, Immethun, Loboa
Sat. 3/28	v KC	McKenzie 68', Tordin 68'	Müller 68', Wilson 68'	Messner (GK), Obaze, Immethun, Harvey, Padelski, Loboa, Castellanos
Sat. 4/4	@ NC	Alidou 25', Müller 46', Castellanos 69', Padelski 69'	Turner 25', Vignola 46', Bogere 69', Tordin 69'	Messner (GK), Obaze, Harvey, Loboa
Sun. 4/26	@ LA	Alidou 60', Lyles 79', Perry 90+3'	Turner 60', Tordin 79', Bogere 90+3'	Messner (GK), Obaze, Müller, Immethun, Harvey, Padelski
Wed. 4/29	v SD	Alidou 59', Lyles 76', Vignola 85'	Turner 59', Tordin 76', Reyes 85'	Messner (GK), Calzada, McKenzie, Hiatt, Castellanos, Padelski
Sun. 5/3	@CHI	Turner 46', Reyes 61', Castellanos 78', McKenzie 84'	Wilson 46', Müller 61', Alidou 78', Tordin 84'	Messner (GK), Calzada, Perry, Lyles, Padelski
Fri. 5/8	@LOU	Alidou 46', Castellanos 52', Müller 64', Perry 87', Padelski 88'	Turner 46', Bogere 52', Tordin 64', Vignola 87', Reyes 88'	Messner (GK), Obaze, McKenzie, Lyles
Sun. 5/17	v LA	Calzada 67', Alidou 68', McKenzie 74'	Obaze 67', Müller 68', Vignola 74'	Messner (GK), Padelski, Harvey, Perry, Immethun, Lyles
Wed. 5/20	v BAY	Alidou 66', Bogere 86', Tordin 86', Müller 86'	McKenzie 66', Immethun 86', Harvey 86', Immethun 86'	Messner (GK), Calzada, Perry, Castellanos, Padelski
Sun. 5/24	@KC	Alidou 45', McKenzie 53', Moultrie 72', Perry 72'	Vignola 45', Turner 53', Bogere 72', Hiatt 72'	Messner (GK), Padelski, Harvey, Immethun, Lyles
Wed. 5/30	v UTA	Turner 61', Immethum 62', Perry 85', Harvey 85'	Moultrie 61', Bogere 62', Hiatt 85', Müller 85'	Messner (GK), Calzada, Alidou, McKenzie, Lyles
Sun. 7/5	v LOU	Padelski 64', McKenzie 64', Reyes 72', Bogere 82', Harvey 83'	Moultrie 64', Turner 64', Vignola 72', Immethun 82', Tordin 83'	Messner (GK), Calzada, Obaze, Castellanos
Sun. 7/12	@SEA	Bogere 55', Lyles 55', Castellanos 86'	Immethun 55', McKenzie 55', Tordin 86'	Messner (GK), Reyes, Calzada, Obaze, Harvey, Padelski
Sat. 7/18	@DEN	Lyles 68', Castellanos 68', Loboa 77', McKenzie 84'	Tordin 68', Müller 68', Bogere 77', Reyes 84'	Messner (GK), Calzada, Immethun, Harvey, Padelski
Fri. 7/24	v GFC	Nijstad 69', Weaver 76', Calzada 76', Vignola 82'	Bogere 69', Tordin 76', Lyles 76', Reyes 82'	Messner (GK), Castellanos, Harvey, McKenzie, Loboa
Sun. 8/2	v UTA	Vignola 59', Weaver 69', Obaze 70', Bogere 70', Padelski 83'	Müller 59', Lyles 69', Hiatt 70', Nijstad 70', Tordin 83'	Messner (GK), Castellanos, Harvey, McKenzie
Sun. 8/9	@BOS	Hiatt 46', McKenzie 56', Weaver 78', Bogere 78', Reyes 78'	Obaze 46', Castellanos 56', Vignola 78', Nijstad 78', Müller 78'	Messner (GK), Lyles, Loboa, Padelski

2026 SUBSTITUTIONS

Home | Away

Date	Opp.	Subs In	Subs Out	Unused Subs
Sat. 8/15	v ORL	Weaver 67', Hiatt 78', Lyles 78', Bogere 85', Hanks 88'	Müller 67', Obaze 78', Castellanos 78', Nijstad 85', Tordin 88'	Messner (GK), Reyes, Harvey, McKenzie
Sat. 8/22	v DEN	McKenzie 64', Hanks 72'	Castellanos 64', Lyles 72'	Messner (GK), Wood (GK), Reyes, Bogere, Padelski, Harvey
Fri. 8/28	@GFC	Hanks 60', Weaver 60'	Castellanos 60', Lyles 60'	Messner (GK), Wood (GK), Reyes, Bogere, Padelski, Harvey
Sun. 9/6	v WAS	Hanks 45', Müller 63', Reyes 84', Padelski 84'	Weaver 45', Turner 63', Vignola 84', Calzada 84'	Messner (GK), Bogere, Harvey, McKenzie, Lyles

2026 ROSTER CONSTRUCTION TIMELINE

Date Signed	Player	Position	Acquisition
04.10.18	Bella Bixby	Goalkeeper	2018 NWSL College Draft (3 RD, #29)
01.16.20	Morgan Weaver	Forward	2020 NWSL College Draft (1 RD, #2)
01.16.20	Sophia Wilson	Forward	2020 NWSL College Draft (1 RD, #1)
07.01.21	Olivia Moultrie	Midfielder	NWSL Discovery Priority List
03.25.23	Reyna Reyes	Defender	2023 NWSL College Draft (1 RD, #5)
01.29.24`	Isabella Obaze	Defender	Transfer, FC Rosengårdon (Sweden)
01.31.24	Jessie Fleming	Midfielder	Transfer, Chelsea (England)
02.02.24	Marie Müller	Defender	Transfer, SC Freiburg (Germany)
03.21.24	Mallie McKenzie	Midfielder	Free Agent Signing
07.10.24	Mackenzie Arnold	Goalkeeper	Free Agent Signing
08.21.24	Reilyn Turner	Forward	Trade, Racing Louisville (NWSL)
12.06.24	Sam Hiatt	Defender	Free Agent Signing
01.22.25	Jayden Perry	Defender	Free Agent Signing
01.28.25	Pietra Tordin	Forward	Free Agent Signing
03.04.25	Morgan Messner	Goalkeeper	Free Agent Signing
03.12.25	Caiya Hanks	Forward	Free Agent Signing
08.23.25	Julie Dufour	Forward	Trade, Angel City (NWSL)
09.03.25	Valerin Loboa	Forward	Transfer, Deportivo Cali (Colombia)
09.30.25	M.A. Vignola	Defender	Trade, Angel City (NWSL)
12.29.25	Shae Harvey	Midfielder	Free Agent Signing
01.08.26	Maddie Padelski	Forward	Free Agent Signing
01.22.26	Carolyn Calzada	Defender	Free Agent Signing
01.29.26	Cassandra Bogere	Midfielder	Transfer, SK Brann (Norway)
03.12.26	Mackenzie Wood	Goalkeeper	Loan, Chicago Stars (NSWL)
03.12.26	Renee Lyles	Midfielder	Free Agent Signing
07.05.26	Nina Nijstad	Midfielder	Transfer, PSV (Netherlands)

TRANSACTION TRACKER

LATEST CONTRACTED PLAYER TRANSACTIONS

August 17, 2026: Renee Lyles (M) signed 1-year contract extension through 2027.

July 17, 2026: Pietra Tordin (F) signed 3-year contract extension through 2029.

July 16, 2026: Jessie Fleming (M) signed 2-year contract extension through 2028.

July 7, 2026: Nina Nijstad (M) signed via transfer from PSV on a 4-year contract through 2029.

July 1, 2026: Isabella Obaze (D) 2027 club option declined.

June 30, 2026: Sam Hiatt (D) signed 1-year contract extension through 2027.

June 16, 2026: Marie Müller (D) exercised 2027 club option.

March 12, 2026: Jenni Immethun (M) signed short-term contract extension through July 31, 2026

May 12, 2026: Mackenzie Arnold (G) exercised 2027 mutual option.

May 5, 2026: Morgan Messner (G) signed 2-year contract extension through 2028.

May 1, 2026: Bella Bixby (G) signed 1-year contract extension through 2027.

March 22, 2026: Alexa Spaanstra (F) loaned to Utah Royals through July 2026.

March 12, 2026: Mackenzie Wood (G) acquired on loan from Chicago Stars FC through 2026.

January 29, 2026: Cassandra Bogere (M) signed via transfer from SK Brann on a 3-year contract through 2028 with club option for 2029.

January 22, 2026: Carolyn Calzada (D) signed 2-year contract through 2027 with mutual option for 2028.

January 8, 2026: Maddie Padelski (F) signed 2-year contract through 2027.

December 29, 2025: Shae Harvey (M) signed 3-year contract through 2028.

December 17, 2025: Sophia Wilson (F) exercised 2026 player option.

November 4, 2025: Olivia Moultrie (M) signed 4-year contract extension through 2029.

October 16, 2025: Reilyn Turner (F) signed 3-year contract extension through 2028 with club option for 2029.

October 7, 2025: M.A. Vignola (D) signed contract extension through 2027 with club option for 2028.

September 22, 2025: Reyna Reyes (D) signed 5-year contract extension through 2030.

September 3, 2025: Valerin Loboa (F) signed via transfer from Deportivo Cali through 2028 with club option for 2029.

August 22, 2025: Julie Dufour (F) acquired through 2027 via trade from Angel City FC along with a 2025 international roster slot in exchange for $40k in intra-league transfer funds.

July 14, 2025: Mallie McKenzie (D) signed 1-year contract extension through 2026.

May 15, 2025: Jayden Perry (D) signed 3-year contract extension through 2028.

March 12, 2025: Caiya Hanks (F) signed 4-year contract through June 2028 with club option for 2029.

September 12, 2024: Morgan Weaver (F) signed 5-year contract extension through 2028.

2026 TECHNICAL LEADERSHIP

JEFF AGOOS, PRESIDENT & GENERAL MANAGER OF SOCCER OPEARTIONS

Jeff Agoos was named President and General Manager of Soccer Operations for Portland Thorns FC on January 7, 2025. A legendary figure in American soccer, Agoos brings unparalleled expertise and an extensive track record of success to his leadership role with the Thorns.

Agoos is one of the most accomplished players in Major League Soccer (MLS) history, with a career that spanned more than a decade at the highest levels of the game. As a standout defender for the U.S. Men's National Team, Agoos earned 134 caps and represented his country in three FIFA World Cups—1994, 1998, and 2002. His defensive prowess and leadership on the international stage were integral to the success of the U.S. during his tenure, and he remains a central figure in the country's soccer history.

A key contributor to the dominance of MLS in its early years, Agoos played for two of the league's most successful franchises—D.C. United and the San Jose Earthquakes. During his career, he amassed five MLS Cup championships, the most by any player in league history. His time with D.C. United saw him win MLS titles in 1996, 1997, and 1999, while his later years with San Jose were highlighted by additional titles in 2001 and 2003, cementing his place as one of the league's most decorated players. In recognition of his extraordinary career, Agoos was inducted into the National Soccer Hall of Fame in 2009.

Following his retirement from playing in 2005, Agoos transitioned to executive leadership, where he has continued to shape the landscape of American soccer. He served as Technical Director for the New York Red Bulls, a role in which he was responsible for overseeing player development, team operations, and strategic direction. Most recently, Agoos held the position of Senior Vice President of Competition, Operations, and Medical at Major League Soccer. In this capacity, he played a pivotal role in the league's growth, overseeing key areas such as competition integrity, operations, and player welfare, all while enhancing MLS's global standing.

MIKE NORRIS, TECHNICAL DIRECTOR

Mike Norris was named Technical Director for the Portland Thorns FC after serving as the team's fifth head coach. In his new role, Norris will focus on scouting, talent acquisition, and player development. As head coach, he posted a record of 10-7-8 in 25 NWSL matches.

Before joining the Thorns, Norris spent eight years with Canada Soccer, where he served as the set play and goalkeeper coach for the Canada Women's National Team from 2019 to 2021. During that time, Canada won a gold medal at the Tokyo 2020 Olympics.

Born in Ashington and raised in Newcastle upon Tyne, Norris brings a wealth of experience in soccer both internationally and domestically to his role with the Thorns.

ROBERT VILAHAMN, HEAD COACH

Robert Vilahamn was appointed Portland Thorns Head Coach on March 4, 2026.

Robert arrives with managerial experience at the highest levels of the women's game, possesses a strong track record of helping players grow, and brings new global perspectives and insights to strengthen the team environment.

He most recently served as the Head Coach of Tottenham Hotspur Women between 2023-25, leading the team to their first Women's FA Cup final in his first season. He was also the Head Coach for the BK Häcken Women between 2021-23. Under his leadership, BK Häcken clinched UEFA Women's Champions League qualification each season and made consecutive Swedish Cup finals in 2022 and 2023.

2026 PORTLAND THORNS STAFF

2026 PORTLAND THORNS TECHNICAL & SUPPORT STAFF

First Assistant Coach	Sarah Lowdon
Assistant Coach	Vytautas (Vytas) Andriuskevicius
Assistant Coach	Kelly Madsen
Goalkeeper Coach	Mattias Gustafsson
Director, Scouting and Recruiting	Mark Carr
Director, Medical Administration	Eric Marchek
Head Athletic Trainer	Kelly Strasser
Physical Therapist	Kate Hayes
Assistant Athletic Trainer	Lauren Swords
Associate Athletic Trainer	Bianca Mattioli
Director, High Performance	David Martinez
Performance Specialist	Haley Downey
Sports Scientist	Ella Maliska
Video Analyst Specialist	Nico Ruiz
Mental Performance Coach	Rachel Hoeft
Licensed Mental Health Professional	Liz Nobis

2026 PORTLAND THORNS SOCCER OPERATIONS STAFF

Director, Player Personnel	Carlos Martinez-Gloria
Director, Soccer Operations	Shelley Lyle
Director, Team Operations	Denny Glunt
Head of Player Security	Monica Sorenson
Security Assistant	Dani Wilson
Equipment Manager	Willey
Equipment Assistant	Lizzie Evans
Operations and Equipment Assistant	Jordyn Conrad
Player Experience Specialist	Jenna Curro-Edelman
Executive Assistant	Erik Carrazco

Bella BIXBY

(BELL-uh BIX-bee)

Position: Goalkeeper
Height: 6-0
Date of Birth: 11/20/95 (30)
Hometown: Milwaukie, Oregon
Previous Club: N/A
College: Oregon State
Last League Appearance: 06/21/25 vs CHI (1-0 W)
Last League Shutout: 06/21/25 vs CHI (1-0 W)

@bellabixby31

1

CAREER STATISTICS - NWSL REGULAR SEASON

YEAR	TEAM	GP	GS	MIN	SO	SV	SV%	SF
2026%	POR	0	0	0	0	0	0	0
2025	POR	7	7	630	3	17	81	60
2024^	POR	0	0	0	0	0	0	0
2023	POR	21	21	1890	6	67	69	260
2022	POR	20	20	1800	9	60	75	241
2021	POR	16	16	1440	9	46	81	192
2020	POR	0	0	0	0	0	0	0
2019*	POR	0	0	0	0	0	0	0
2018*	POR	0	0	0	0	0	0	0
Total		**64**	**64**	**5760**	**27**	**190**	**77**	**753**

CAREER STATISTICS - ALL NWSL COMPETITIONS

GP	GS	MIN	SO	SV	SV%	SF
0	0	0	0	0	0	0
7	7	630	3	17	81	60
0	0	0	0	0	0	0
23	23	2070	6	73	68	290
26	26	2340	11	74	74	309
17	17	1530	9	46	78	197
4	4	360	2	12	79	43
0	0	0	0	0	0	0
0	0	0	0	0	0	0
77	**77**	**6930**	**31**	**222**	**76**	**899**

% Season-Ending Injury (SEI)
^ Maternity Leave
* On Loan

CAREER BIO

PORTLAND ACQUISITION & CONTRACT HISTORY

- **01/18/18:** 3rd Rd Pick (#29) in 2018 NWSL College Draft
- **04/20/18:** Goalkeeper Replacement Contract
- **07/20/18:** National Team Replacement Contract
- **04/12/19:** 1-year contract through 2019 with 2020 option
- **11/04/19:** 2020 option exercised
- **10/30/20:** 1-year contract through 2021
- **12/29/21:** 3-year contract through 2024
- **12/23/24:** 1-year extension through 2025 with 2026 mutual option
- **06/21/25:** 2026 mutual option exercised
- **05/01/26:** 1-year contract through 2027

CAREER HONORS

Portland Thorns

- NWSL Champion (2022)
- NWSL Shield Winner (2021)
- NWSL Challenge Cup Champion (2021)
- Concacaf W Champions Cup Bronze Medalist (2024/25)
- Women's International Champions Cup Winner (2021)
- NWSL Fall Series & Community Shield Winner (2020)

Individual

- Thorns All-Time Clean Sheet Leader (2025)
- NWSL Goalkeeper of the Year Finalist (2021)
- NWSL Best XI Second Team (2021)

PROFESSIONAL

Portland Thorns (2018-)

2026: Will not feature, picked up a season-ending knee injury in preseason...**2025:** Recorded 27th regular season clean sheet against Chicago (6/21) to become the Thorns all-time clean sheet leader... Returned to action from maternity leave with a 1-0 shutout win at Utah (4/11)...**2024:** Did not feature, out on maternity leave...**2023:** Made 150th league save at Washington (8/27)... Made five saves in her 50th league match and start against Gotham (7/9)... Became the 2nd GK in league history (and Thorns history after Michelle Betos) to score a goal with a stoppage time equalizer vs Angel City (4/29)...Fastest GK to 20 shutouts in 40 games with 2-0 win vs Louisville (4/22)...**2022:** Earned first playoff shutout with 2-0 win in NWSL Championship vs Kansas City (10/29)...First playoff win (2-1) vs San Diego (10/23)... Made 100th league save at Orlando (9/9)...Tied single game career best with seven saves at Washington (8/10)...Set single-game career best seven saves vs North Carolina (8/5)... Made 50th league save vs OL Reign (5/13)...**2021:** Started first playoff game against Chicago (11/14)...Set NWSL record for most consecutive shutout minutes (269) to begin regular season career against Orlando (7/18)...Made regular season debut and recorded first regular season clean sheet in a 3-0 win at Louisville (7/3)...**2020:** Recorded first career clean sheet in a scoreless draw against Chicago in the Challenge Cup (7/1)...Made Thorns debut in a 2-1 loss to North Carolina (6/27) in the Challenge Cup, making four saves...**2019:** Did not feature...**2018:** Did not feature.

Career (2018-19)

- ASA Tel Aviv (2019)
- 1. FFC Frankfurt (2018)

INTERNATIONAL

United States

- Called up for USWNT Camps in April 2022 and November 2021, but did not feature
- Has been called up for the U.S. U-23's

COLLEGE

Oregon State (2014-17)

- 73 appearances
- 18 shutouts and 394 saves
- Set a program record 394 saves
- Individual accolades include:
  - » Pac-12 All-Academic Second Team (2016)
  - » Pac-12 All-Academic First Team (2015)

Reyna
REYES
(RAY-nuh RAY-ehz)

Position: Defender
Height: 5-5
Date of Birth: 02/16/01 (25)
Hometown: Garland, Texas
Previous Club: N/A
College: Alabama
Last League Goal: 09/20/25 vs SD (1-1 D)
Last League Assist: 05/16/25 at HOU (1-4 W)
@reynareyes_16

2

CAREER STATISTICS - NWSL REGULAR SEASON

YEAR	TEAM	GP	GS	MIN	G/A	CL	I	T
2026	POR	17	13	1180	0/0	52	17	22
2025	POR	26	25	2204	3/1	76	30	51
2024	POR	25	20	1734	0/1	41	34	52
2023	POR	19	5	646	1/0	16	12	30
Total		**87**	**63**	**5764**	**4/2**	**185**	**93**	**155**

CAREER STATISTICS - ALL NWSL COMPETITIONS

GP	GS	MIN	G/A	CL	I	T
17	13	1180	0/0	52	17	22
28	27	2414	3/1	80	30	57
29	23	1996	0/1	47	36	57
25	11	1189	1/0	27	19	52
99	**74**	**6779**	**4/2**	**206**	**102**	**188**

CAREER BIO

PORTLAND ACQUISITION & CONTRACT HISTORY
- **01/12/23:** 1st Rd Pick (#5) in 2023 NWSL College Draft
- **03/25/23:** 2-year contract through 2024 with 2025 option
- **09/18/23:** 2-year extension through 2026
- **09/22/25:** 4-year extension through 2030

CAREER HONORS
Portland Thorns
- Concacaf W Champions Cup Bronze Medalist (2024/25)

PROFESSIONAL
Portland Thorns (2023-)
2026: To be updated...**2025:** First playoff win (1-0, AET) vs San Diego (11/9) Made 50th league start in 2-0 win vs Houston (11/2)...Made 50th league appearance in a 4-1 win vs Gotham (4/22)...**2024:** Made first league assist in 2-0 win vs Orlando (10/11)...**2023:** Started in first playoff appearance vs Gotham (11/5)...Scored first Thorns and league goal in a 1-1 draw vs San Diego (5/26)... Registered first league start in 1-1 draw vs Houston (4/14)...Made Thorns and NWSL debut in a 4-1 win at Kansas City (4/1).

INTERNATIONAL
Mexico
- 23 caps
- Debut: 02/24/21 vs Costa Rica (0-0 D)
- Called up for:
  - » Concacaf W Gold Cup (2024)
- Has played for Mexico's U-17's, U-19's and U-20's

COLLEGE
Alabama (2019-22)
- 79 appearances and 79 starts
- 16 goals and 5 assists
- Indivdual accolades include:
  - » Honda Award, Soccer Finalist (2022)
  - » First Team All-American (2022)
  - » SEC Defender of the Year (2022)
  - » NCAA College Cup All-Tournament Team (2022)
  - » All-SEC First Team (2022, 2021, 2019)
  - » All-ACC Freshman Team (2019)

Carolyn
CALZADA
(CARE-uh-lin kal-ZAH-duh)

Position: Defender
Height: 5-9
Date of Birth: 03/06/03 (23)
Hometown: Sugar Hill, Georgia
Previous Club: N/A
College: Notre Dame (2025), Texas A&M (2022-24)
Last League Goal: N/A
Last League Assist: 04/26/26 at LA (1-2 W)
@carolyncalzada

4

CAREER STATISTICS - NWSL REGULAR SEASON

YEAR	TEAM	GP	GS	MIN	G/A	CL	I	T
2026	POR	11	9	841	0/1	68	11	14
Total		**11**	**9**	**841**	**0/1**	**68**	**11**	**14**

CAREER STATISTICS - ALL NWSL COMPETITIONS

GP	GS	MIN	G/A	CL	I	T
11	9	841	0/1	68	11	14
11	**9**	**841**	**0/1**	**68**	**11**	**14**

CAREER BIO

PORTLAND ACQUISITION & CONTRACT HISTORY
- **01/22/26:** Free agent signing, 2-year contract through 2027 with 2028 mutual option

PROFESSIONAL
Portland Thorns (2026-)
2026: Registered first career assist with a start in Thorns and NWSL debut in 2-0 road win at Angel City (4/26)....

INTERNATIONAL
United States
- Has played for the U.S. U-17's

COLLEGE
Notre Dame (2025)
- 18 appearances and 18 starts
- 2 assists

Texas A&M (2022-25)
- 54 appearances and 54 starts
- 5 assists
- Individual honors include:
  - » Texas A&M Defensive MVP (2023)
  - » Texas A&M Newcomer of the Year (2022)
  - » All-SEC First Team (2023
  - » All-SEC Second Team (2024)
  - » All-SEC Freshman Team (2022)

Isabella
OBAZE
(iz-uh-BELL-uh oh-BAYZ)

Position: Defender
Height: 5-8
Date of Birth: 10/30/02 (23)
Hometown: Kolding, Denmark
Previous Club: FC Rosengård
College: N/A
Last League Goal: N/A
Last League Assist: 05/04/24 vs WAS (2-1 W)
@isabellaobaze

5

CAREER STATISTICS - NWSL REGULAR SEASON

YEAR	TEAM	GP	GS	MIN	G/A	CL	I	T
2026	POR	11	10	840	0/0	41	11	12
2025	POR	21	21	1684	0/0	104	19	29
2024	POR	13	12	1018	0/2	35	12	20
Total		**45**	**43**	**3542**	**0/2**	**180**	**42**	**61**

CAREER STATISTICS - ALL NWSL COMPETITIONS

GP	GS	MIN	G/A	CL	I	T
11	10	840	0/0	41	11	12
23	23	1894	0/0	121	21	29
16	14	1120	0/2	39	13	20
50	**47**	**3854**	**0/2**	**201**	**45**	**61**

CAREER BIO

PORTLAND ACQUISITION & CONTRACT HISTORY
- **01/09/24:** Free agent signing, 3-year contract through 2026 with 2027 mutual option
- **07/01/26:** 2027 club option declined

CAREER HONORS
Portland Thorns
- Concacaf W Champions Cup Bronze Medalist (2024/25)

HB Køge
- A-Liga (2020/21, 2021/22)

PROFESSIONAL
Portland Thorns (2024-)
2026: To be updated...**2025:** First playoff appearance, start and win (1-0, AET) vs San Diego (11/9)...**2024:** Registered first assist in Thorns and NWSL debut as a starter at Kansas City (3/16).
Career (2018-2023)
- FC Rosengård (2022-23)
- HB Køge (2020-22)
- KoldingQ (2018-20)

INTERNATIONAL
Denmark
- 15 caps
- 1 goal
- Debut: 02/16/22 vs Italy (0-1 L)
- Called up for:
  - » UEFA Women's Euro (2025)
  - » UEFA Women's Nations League (2024/25, 2023/24)
  - » Algarve Cup (2022)
- Has played for Denmark's U-16's, U-17's, U-19's and U-23's

Cassandra BOGERE

(kuh-SAN-druh boh-GAIR-ay)

Position: Midfielder
Height: 5-8
Date of Birth: 06/25/05 (20)
Hometown: Oslo, Norway
Previous Club: SK Brann
College: N/A
Last League Goal: N/A
Last League Assist: N/A
@cassandra.ella.b

6

CAREER STATISTICS - NWSL REGULAR SEASON

YEAR	TEAM	GP	GS	MIN	G/A	CL	I	T
2026	POR	19	14	1086	0/0	18	13	41
Total		**19**	**14**	**1086**	**0/0**	**18**	**13**	**41**

CAREER STATISTICS - ALL NWSL COMPETITIONS

GP	GS	MIN	G/A	CL	I	T
19	14	1086	0/0	18	13	41
19	**14**	**1086**	**0/0**	**18**	**13**	**41**

CAREER BIO

PORTLAND ACQUISITION & CONTRACT HISTORY

- **01/29/26:** Transfer from SK Brann, 3-year contract through 2028 with 2029 club option

CAREER HONORS
SK Brann

- Toppserien Champion (2025)

PROFESSIONAL
Portland Thorns (2026-)
2026: Started in Thorns and NWSL debut, a 0-1 win at Washington Spirit (3/13).
Career (2022-2025)

- SK Brann (2022-25)

INTERNATIONAL
Norway

- Has played for Norway's U-19's

Caiya
HANKS
(KAI-uh HANKS)

Position: Forward
Height: 5-5
Date of Birth: 09/26/04 (21)
Hometown: Kailua-Kona, Hawaii
Previous Club: N/A
College: Wake Forest
Last League Goal: 08/15/26 vs ORL (2-1 W)
Last League Assist: 04/22/25 vs GFC (4-1 W)
@caiyahanks

7

CAREER STATISTICS - NWSL REGULAR SEASON

YEAR	TEAM	GP	GS	MIN	G	A	S	SOT
2026 %	POR	4	0	95	1	0	2	2
2025	POR	11	7	639	2	1	15	9
Total		**15**	**7**	**734**	**3**	**1**	**17**	**11**

CAREER STATISTICS - ALL NWSL COMPETITIONS

GP	GS	MIN	G	A	S	SOT
4	0	95	1	0	2	2
11	7	639	2	1	15	9
15	**7**	**734**	**3**	**1**	**17**	**11**

% Season-Ending Injury (SEI)

CAREER BIO

PORTLAND ACQUISITION & CONTRACT HISTORY
- **03/12/25:** Free agent signing, 4-year contract through 2028 with 2029 club option

CAREER HONORS
Portland Thorns
- Concacaf W Champions Cup Bronze Medalist (2024/25)

PROFESSIONAL
Portland Thorns (2025-)
2026: To be updated...**2025:** Tallied first NWSL goal and assist vs Gotham in a 4-1 win (4/22)...Made first NWSL start vs North Carolina (3/29)...Made Thorns and NWSL debut at Kansas City (3/15)

COLLEGE
Wake Forest (2022-24)
- 63 appearances and 61 starts
- 18 goals and 19 assists
- Pivotal in Wake Forest's run to their first ever NCAA Championship Final appearance (2024)
- Indivdual accolades include:
  - » MAC Hermann Finalist (2024)
  - » First Team All-American (2024)
  - » All-ACC First Team (2024)
  - » All-ACC Second Team (2023)
  - » ACC All-Academic Team (2023)
  - » ACC All-Freshman Team (2022)

Sophia **WILSON**

(soh-FEE-uh WIL-son)

Position: Forward
Height: 5-6
Date of Birth: 08/10/00 (25)
Hometown: Windsor, Colorado
Previous Club: N/A
College: Stanford
Last League Goal: 09/06/26 vs WAS (1-2 L)
Last League Assist: 07/05/26 vs LOU (4-0 W)
@sophiawilson

9

CAREER STATISTICS - NWSL REGULAR SEASON

YEAR	TEAM	GP	GS	MIN	G	A	S	SOT
2026	POR	23	20	1822	12	2	69	41
2025 &	POR	0	0	0	0	0	0	0
2024	POR	19	18	1549	12	6	63	45
2023	POR	17	13	1162	11	5	60	39
2022	POR	18	16	1452	14	3	76	49
2021	POR	21	16	1442	7	1	73	36
2020	POR	0	0	0	0	0	0	0
Total		**98**	**83**	**7427**	**56**	**17**	**341**	**210**

CAREER STATISTICS - ALL NWSL COMPETITIONS

GP	GS	MIN	G	A	S	SOT
23	20	1822	12	2	69	41
0	0	0	0	0	0	0
20	19	1638	12	6	65	45
20	15	1337	11	5	63	41
25	23	1999	18	3	98	63
25	20	1747	7	1	87	42
4	2	178	1	0	7	5
117	**99**	**8721**	**61**	**17**	**389**	**237**

& Maternity Leave

CAREER BIO

PORTLAND ACQUISITION & CONTRACT HISTORY

- **01/16/20:** 1st Rd Pick (#1) in 2020 NWSL College Draft
- **06/23/20:** 3-year contract through 2022
- **03/14/22:** 3-year extension through 2024
- **03/27/24:** 2-year extension through 2025 with 2026 player option
- **12/17/25:** 2026 player option exercised

CAREER HONORS

United States

- Olympic Gold Medalist (2024)
- SheBelieves Cup Champion (2024, 2022, 2021)
- Concacaf W Gold Cup Champion (2024)
- Concacaf Women's Championship Winner (2022)

Portland Thorns

- NWSL Champion (2022)
- NWSL Shield Winner (2021)
- NWSL Challenge Cup Champion (2021)
- Conacaf W Champions Cup Bronze Medalist (2024/25)
- Women's International Champions Cup Winner (2021)
- NWSL Fall Series & Community Shield Winner (2020)

Stanford

- NCAA DI Women's Soccer Champion (2019)
- Pac-12 Women's Soccer Champion (2018, 2019)

Individual

- U.S. Soccer Female Player of the Year (2022)
- NWSL MVP (2022)
- NWSL Championship MVP (2022)
- NWSL Best XI First Team (2024, 2023, 2022)
- Women's Ballon d'Or Finalist (#4, 2024)
- U.S. Soccer Young Female Player of the Year (2017)

PROFESSIONAL

Portland Thorns (2020-)

2026: Scored 50th league goal in a 4-0 win vs Louisville (7/5)...**2025:** Did not feature, out on maternity leave...**2024:** Became the first player in Thorns history to assist three goals in a single league match vs Seattle (5/11), contributing a goal in the same contest...Registered a goal and assist in her 50th league start in a 4-1 win vs Houston (4/20)...**2023:** Scored in five consecutive matches (between 6/3-8/20) for the second time to tie the Thorns regular season scoring streak record...Scored second career hat trick in a 4-2 win vs Washington (6/23) to set a Thorns single-season hat trick record and tie Christine Sinclair for the Thorns all-time league hat trick record...Scored Portland's lone goal at Orlando (6/11) in her 50th league match...Recorded first multi-assist game (2) in a 2-0 win vs Louisville (4/22)...Scored first career hat trick at Kansas City (4/1) to reach 25 league goals...**2022:** Scored 1st playoff goal in 2-0 win in NWSL Championship vs Kansas City (10/29)... First playoff win (2-1) vs San Diego (10/23)...Bagged 20th regular season goal with a brace at Gotham (10/1), setting a single-season goal record (14)...Scored in five consecutive matches (between 6/8-8/5) to tie Tobin Heath's regular season scoring streak record...Converted 1st PK at San Diego (6/8)...**2021:** Started in first playoff game against Chicago (11/14)...Recorded first Thorns and league assist against Kansas City (8/1)...Scored first brace in regular season debut start vs Chicago (5/16)...**2020:** Registered her first Thorns and NWSL start in a 1-1 draw at Utah (10/3)...Scored in a 3-0 win on her Thorns debut vs Utah in the Fall Series (9/20).

INTERNATIONAL

United States

- 58 caps and 40 starts
- 24 goals and 11 assists
- Debut: 11/27/20 vs The Netherlands (2-0 W)
- Called up for:
  - » FIFA Women's World Cup (2023)
  - » Summer Olympic Games (2024)
  - » Concacaf W Gold Cup (2024)
- Has played for the U.S. U-17's and U-20's

COLLEGE

Stanford (2018-19)

- 34 appearances and 28 starts
- 24 goals and 11 assists
- Individual accolades include:
  - » NCAA DI Women's Most Outstanding Offensive Player (2019)
  - » NCAA All-Tournament Team (2019)
  - » All Pac-12 Second Team (2019, 2018)
  - » All Pac-12 Freshman Team (2018)

Maddie
PADELSKI
(MAD-ee puh-DEL-skee)

Position: Forward
Height: 5-5
Date of Birth: 09/29/07 (18)
Hometown: Nolensville, Tennessee
Previous Club: N/A
College: Alabama
Last League Goal: N/A
Last League Assist: N/A
@maddie_padelski

11

CAREER STATISTICS - NWSL REGULAR SEASON

YEAR	TEAM	GP	GS	MIN	G	A	S	SOT
2026	POR	7	0	114	0	0	2	1
Total		**7**	**0**	**114**	**0**	**0**	**2**	**1**

CAREER STATISTICS - ALL NWSL COMPETITIONS

GP	GS	MIN	G	A	S	SOT
7	0	114	0	0	2	1
7	**0**	**114**	**0**	**0**	**2**	**1**

CAREER BIO

PORTLAND ACQUISITION & CONTRACT HISTORY
- **01/08/26:** Free agent signing, 2-year contract through 2027

CAREER HONORS
United States
- FIFA U-17 Women's World Cup Bronze Medalist (2024)

PROFESSIONAL
Portland Thorns (2026-)
2026: Made Thorns and NWSL debut in a 0-1 win at Washington Spirit (3/13).

INTERNATIONAL
United States
- Has played for the U.S. U-16's and U-17's
- Called up for:
  - » FIFA U-17 Women's World Cup (2024)

COLLEGE
Alabama (2024-25)
- 36 appearances and 27 starts
- 8 goals and 3 assists

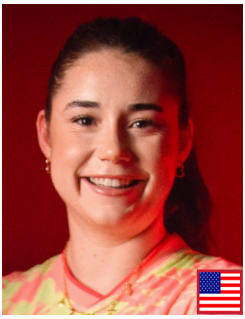

Olivia
MOULTRIE
(oh-LIV-ee-uh MOLE-tree)

Position: Midfielder
Height: 5-6
Date of Birth: 09/17/05 (20)
Hometown: Wilsonville, Oregon
Previous Club: Thorns Academy
College: N/A
Last League Goal: 05/30/26 vs UTA (2-2 D)
Last League Assist: 07/05/26 vs LOU (4-0 W)
@olivia_moultrie

13

CAREER STATISTICS - NWSL REGULAR SEASON

YEAR	TEAM	GP	GS	MIN	G	A	S	SOT
2026	POR	16	15	1313	5	5	25	18
2025	POR	26	24	2163	8	1	43	22
2024	POR	22	18	1570	5	1	35	17
2023	POR	21	11	1089	2	3	23	13
2022	POR	14	8	707	3	4	17	7
2021	POR	9	3	264	0	1	2	1
Total		**108**	**79**	**7106**	**23**	**15**	**145**	**78**

CAREER STATISTICS - ALL NWSL COMPETITIONS

GP	GS	MIN	G	A	S	SOT
16	15	1313	5	5	25	18
28	26	2373	8	2	49	23
25	18	1669	5	2	36	18
28	17	1677	2	4	37	23
20	9	885	3	4	18	7
9	3	264	0	1	2	1
126	**88**	**8181**	**23**	**18**	**167**	**90**

CAREER BIO

PORTLAND ACQUISITION & CONTRACT HISTORY

- **06/30/21:** 3-year contract through 2023 with a 2024 option. Rights acquired from OL Reign on NWSL Discovery Priority List in exchange for 3rd Rd pick in the 2022 NWSL College Draft
- **09/22/23:** 2024 option exercised
- **02/13/24:** 3-year extension through 2026
- **11/04/25:** 4-year extension through 2029

CAREER HONORS

United States

- Concacaf W Gold Cup Champion (2024)
- SheBelieves Cup Champion (2024)

Portland Thorns

- NWSL Champion (2022)
- NWSL Shield Winner (2021)
- NWSL Challenge Cup Champion (2021)
- Concacaf W Champions Cup Bronze Medalist (2024/25)
- Women's International Champions Cup Winner (2021)

Individual

- NWSL Best XI First Team (2025)
- Concacaf W Champions Cup Best Young Player Award (2024/25)
- U.S. Soccer Young Female Player of the Year (2023)

PROFESSIONAL

Portland Thorns (2021-)

2026: Became the youngest player in NWSL historyat age 20 to play 100 regular season matches, registering a goal and assist in a 0-2 win at Chicago (5/3)...Became youngest player to score 20 NWSL goals (3/28)...**2025:** Scored first career brace in a 2-1 win vs Bay (10/4)...Became record holder for most league goals scored by a teenager (19) in NWSL history with her goal in a 1-1 draw at Chicago (9/14)...**2024:** Made her first playoff assist against Gotham (11/10), the youngest player to assist in a playoff match (19)...Made her 50th league appearance in a 2-0 win at Chicago (4/27)...**2023:** Made her first playoff start against Gotham (11/5)...**2022:** Made first playoff appearance in a 2-0 win vs Kansas City Current in the NWSL Championship final (10/29), the youngest player to appear in and win the championship match (17)... First playoff win (2-1) vs San Diego (10/23)...Scored first league goal in a 4-0 win at Houston (6/12), the first teenager to do so (16)...**2021:** Registered first league start and assist in a 1-0 win at Washington (8/7), the first teenager to do so (15)...Scored first Thorns goal in the Women's International Champions Cup semfinal vs Houston (8/18)...Made Thorns and NWSL debut in a 2-0 win vs Louisville (7/3), the first teenager to do so (15).

INTERNATIONAL

United States

- 13 caps and 6 starts
- 5 goals and 2 assist
- Debut: 12/02/23 vs China PR (3-0 W)
- Called up for:
  - » SheBelieves Cup (2026)
- Has played for U.S. U-15's and U-20's

Shae HARVEY

(SHAY HARV-ee)

Position: Midfielder
Height: 5-10
Date of Birth: 03/01/05 (21)
Hometown: Hermosa Beach, California
Previous Club: N/A
College: Stanford
Last League Goal: N/A
Last League Assist: N/A
@shaeharvey5

15

CAREER STATISTICS - NWSL REGULAR SEASON

YEAR	TEAM	GP	GS	MIN	G	A	S	SOT
2026	POR	5	1	90	0	0	2	0
Total		**5**	**1**	**90**	**0**	**0**	**2**	**0**

CAREER STATISTICS - ALL NWSL COMPETITIONS

GP	GS	MIN	G	A	S	SOT
5	1	90	0	0	2	0
5	**1**	**90**	**0**	**0**	**2**	**0**

CAREER BIO

PORTLAND ACQUISITION & CONTRACT HISTORY

- **12/29/25:** Free agent signing, 3-year contract through 2028

CAREER HONORS
Stanford

- ACC Champion (2025)
- ACC Tournament Champion (2025)

PROFESSIONAL
Portland Thorns (2026-)
2026: Registered first league start at San Diego (3/25)... Made Thorns and NWSL debut in a 0-1 win at Washington Spirit (3/13).

INTERNATIONAL
United States

- Has played for the U.S. U-15's, U-17's, U-19's and U-20's
- Called up for:
  - » Concacaf U-20 Women's Championship (2023)
  - » Concacaf U-17 Women's Championship (2022)

COLLEGE
Stanford (2023-25)

- 73 appearances and 69 starts
- 11 goals and 15 assists
- Individual honors include:
  - » NCAA DI Women's Soccer All-Tournament Team (2025, 2023)
  - » All-ACC Second Team (2025)
  - » All Pac-12 Third Team (2023)
  - » All Pac-12 Freshman Team (2023)

Sam HIATT

(sam HIGH-eht)

Position: Defender
Height: 5-10
Date of Birth: 01/06/98 (28)
Hometown: Kirkland, Washington
Previous Club: NJ/NY Gotham FC
College: Stanford (2017-19), Boston College (2016)
Last League Goal: 10/20/24 vs ORL (GFC, 3-1 W)
Last League Assist: N/A
@sam.hiatt

16

CAREER STATISTICS - NWSL REGULAR SEASON

YEAR	TEAM	GP	GS	MIN	G/A	CL	I	T
2026	POR	22	20	1815	0/0	122	17	20
2025	POR	21	20	1866	0/0	120	12	22
2024	GFC	17	12	1115	1/0	52	23	13
2023	RGN	16	16	1391	0/0	65	13	21
2022	RGN	19	19	1710	0/0	81	24	22
2021	RGN	9	9	731	0/0	36	11	5
2020	RGN	0	0	0	0/0	0	0	0
Total		**104**	**96**	**8628**	**1/0**	**476**	**100**	**103**

CAREER STATISTICS - ALL NWSL COMPETITIONS

GP	GS	MIN	G/A	CL	I	T
22	20	1815	0/0	122	17	20
23	22	2072	0/0	140	15	24
22	17	1565	1/0	74	28	16
22	20	1789	0/0	77	15	31
27	27	2430	1/0	116	35	34
9	9	731	0/0	36	11	5
1	0	11	0/0	0	0	0
126	**115**	**10413**	**2/0**	**565**	**121**	**130**

CAREER BIO

PORTLAND ACQUISITION & CONTRACT HISTORY

- **12/06/24:** Free agent signing, 2-year contract through 2026 with 2027 option
- **06/30/26:** 1-year contract through 2027

CAREER HONORS

Portland Thorns
- Concacaf W Champions Cup Bronze Medalist (2024/25)

OL Reign
- NWSL Shield (2022)

Stanford
- NCAA DI Women's Soccer Champion (2019, 2017
- Pac-12 Women's Soccer Champion (2019, 2018, 2017)

Individual
- NWSL Lauren Holiday Impact Award (2025)

PROFESSIONAL

Portland Thorns (2025-)
2026: To be updated...**2025:** Started in Thorns playoff debut in 1-0 (AET) win vs San Diego (11/9)...Started in Thorns league debut in 0-0 draw vs Angel City (3/21).

Gotham FC (2024)
2024: Scored first league goal in 3-1 win vs Orlando (10/20)...Made 50th league start and appearance in 1-0 win vs North Carolina (5/4)...Started in Gotham league debut in 1-0 win at Portland (3/24).

OL Reign (2020-23)
2023: Featured on the lineup for the 2023 NWSL Championship Final vs Gotham but did not make an appearance...**2022:** Made first playoff appearance and start vs Kansas City (10/23)...Scored first NWSL goal vs San Diego in the Challenge Cup (4/14)...**2021:** Made NWSL debut with a start at North Carolina (6/19)...**2020:** Made Reign debut in a 2-0 win vs Utah in the Fall Series (10/17).

INTERNATIONAL

United States
- Has played for the U.S. U-18's and U-20's

COLLEGE

Stanford (2017-19)
- 53 appearances and 48 starts
- 2 goals and 9 assists
- 2019 Team Captain
- Indivdual honors include:
  - » All Pac-12 Third Team (2019)

Boston College (2016)
- 19 appearances and 19 starts
- 1 goal and 5 assists

Mackenzie **ARNOLD**

(muh-KEN-zee AR-nuhld)

Position: Goalkeeper
Height: 5-11
Date of Birth: 02/25/94 (32)
Hometown: Gold Coast, Australia
Previous Club: West Ham United
College: N/A
Last League Appearance: 09/06/26 vs WAS (1-2 L)
Last League Shutout: 09/06/26 vs WAS (1-2 L)
@mackenziearnold

18

CAREER STATISTICS - NWSL REGULAR SEASON

YEAR	TEAM	GP	GS	MIN	SO	SV	SV%	SF
2026	POR	20	20	1800	7	72	71	268
2025	POR	19	19	1710	4	69	73	256
2024	POR	5	5	450	0	15	60	64
2019	CHI	0	0	0	0	0	0	0
Total		**44**	**44**	**3960**	**11**	**156**	**68**	**588**

CAREER STATISTICS - ALL NWSL COMPETITIONS

GP	GS	MIN	SO	SV	SV%	SF
20	20	1800	7	72	71	268
21	21	1920	5	78	74	290
5	5	450	0	15	60	64
0	0	0	0	0	0	0
46	**46**	**4170**	**12**	**165**	**68**	**622**

CAREER BIO

PORTLAND ACQUISITION & CONTRACT HISTORY
- **07/10/24:** 2027 mutual option exercised
- **05/12/26:** Free agent signing, 3-year contract through 2026 with 2027 mutual option

CAREER HONORS
Portland Thorns
- Concacaf W Champions Cup Bronze Medalist (2024/25)

Australia
- AFC Olympic Qualifying Tournament (2016)

Brisbane Roar
- W-League Premiership (2017/18)

Perth Glory
- W-League Premiership (2014)

Individual
- FIFA Best Goalkeeper of the Year Finalist (2023)
- West Ham United Player of the Year (2023/24)
- A-League Women Goalkeeper of the Year (2012/13, 2014, 2017/18)
- FIFA Best Goalkeeper of the Year Finalist (2023)

PROFESSIONAL
Portland Thorns (2024-)
2026: To be updated...**2025:** Registered first playoff appearance, start and clean sheet with a 1-0 win vs San Diego (11/9)...Tallied NWSL career high seven saves in a 1-1 draw at North Carolina (8/16)...Registered first league clean sheet in a 0-0 draw vs North Carolina (3/29)...**2024:** Made Thorns and NWSL debut vs Bay (8/30)...
Career (2011-2024)
- West Ham United (2020-24)
- Brisbane Roar (2016-20)
  - » Chicago Red Stars (2019)
  - » Arna Bjørnar (2018)
- Perth Glory (2014-16, 2011-12)
- Western Sydney Wanderers (2013-14)
- Canberra United (2012-13)

INTERNATIONAL
Australia
- 65 caps
- 10 clean sheets
- Debut: 11/20/12 vs Chinese Taipei (7-0 W)
- Called up for:
  - » FIFA Women's World Cup (2023, 2019, 2015)
  - » Summer Olympic Games (2024, 2020, 2016)
  - » AFC Asian Cup (2026, 2022)

Pietra
TORDIN
(PYEH-truh TOR-din)

Position: Forward
Height: 5-6
Date of Birth: 03/30/04 (21)
Hometown: Doral, Florida
Previous Club: N/A
College: Princeton
Last League Goal: 3x 08/09/26 @ BOS (3-4 W)
Last League Assist: 08/15/26 vs ORL (2-1 W)

@pietratordin

19

CAREER STATISTICS - NWSL REGULAR SEASON

YEAR	TEAM	GP	GS	MIN	G	A	S	SOT
2026	POR	23	22	1821	7	9	36	16
2025	POR	24	9	898	4	0	28	12
Total		**47**	**31**	**2719**	**11**	**9**	**64**	**28**

CAREER STATISTICS - ALL NWSL COMPETITIONS

GP	GS	MIN	G	A	S	SOT
23	22	1821	7	9	36	16
26	9	963	4	0	31	14
49	**31**	**2784**	**11**	**9**	**67**	**30**

CAREER BIO

PORTLAND ACQUISITION & CONTRACT HISTORY
- **01/08/25:** Free-agent signing, 2-year contract through 2026 with 2027 player option

CAREER HONORS
United States
- FIFA U-20 Women's World Cup Bronze Medalist (2024)

Portland Thorns
- Concacaf W Champions Cup Bronze Medalist (2024/25)

Princeton
- Ivy League Champion (2024)
- Ivy League Tournament Champion (2024)

Individual
- NWSL Rookie of the Month (June 2025, August 2025)

PROFESSIONAL
Portland Thorns (2025-)
2026: Recorded first multi-assist game (2) and scored in a 4-0 win vs Louisville (7/5)...Made first career assist and first game with at least a goal and an assist in a 2-0 win vs Seattle (3/20)...**2025:** Made first playoff appearance vs San Diego (11/9)...Scored first NWSL goal in first start at Houston (5/16), a 1-4 win...Made Thorns and NWSL debut at Kansas City (3/15).

INTERNATIONAL
United States
- Has played for the U.S. U-20's

Brazil
- Has played for Brazil's U-20's

COLLEGE
Princeton (2022-24)
- 45 appearances and 34 starts
- 30 goals and 11 assists
- Indivdual honors include:
  - » First Team All-American (2024)
  - » Third Team All-American (2023
  - » Ivy League Offensive Player of the Year (2024)
  - » First Team All-Ivy (2024, 2023)
  - » Second Team All-Ivy (2022)
  - » First Team All-ECAC (2024)
  - » Secon Team All-ECAC (2023)
  - » Ivy League Rookie of the Year (2022)

Nina
NIJSTAD
(nee-NUH nye-STAT)

Position: Midfielder
Height: 5-7
Date of Birth: 03/05/03 (23)
Hometown: Leeuwarden, Netherlands
Previous Club: PSV
College: N/A
Last League Goal: N/A
Last League Assist: N/A
@ninanijstad

20

CAREER STATISTICS - NWSL REGULAR SEASON

YEAR	TEAM	GP	GS	MIN	G	A	S	SOT
2026	POR	7	6	524	0	0	5	3
Total		**7**	**6**	**524**	**0**	**0**	**5**	**3**

CAREER STATISTICS - ALL NWSL COMPETITIONS

GP	GS	MIN	G	A	S	SOT
7	6	524	0	0	5	3
7	**6**	**524**	**0**	**0**	**5**	**3**

CAREER BIO

PORTLAND ACQUISITION & CONTRACT HISTORY
- **07/07/26:** Transfer from PSV, 4-year contract through 2029

CAREER HONORS
PSV
- Vrouwen Eredivisie (2025/26)
- Eredivisie Cup (2024/25, 2025/26)

PROFESSIONAL
Portland Thorns (2026-)
2026: To be updated...
Career (2021-26)
- PSV (2023-26)
- Heerenveen (2021-23)

INTERNATIONAL
Netherlands
- 4 caps and 2 starts
- 2 goals
- Debut: 10/25/24 vs Indonesia (15-0 W)

Jessie FLEMING

(JESS-ee FLEM-ing)

Position: Midfielder
Height: 5-4
Date of Birth: 03/11/98 (28)
Hometown: London, Canada
Previous Club: Chelsea
College: UCLA
Last League Goal: 07/24/26 vs GFC (2-2 D)
Last League Assist: 08/22/26 vs DEN (1-0 W)
@_jessflem

21

CAREER STATISTICS - NWSL REGULAR SEASON

YEAR	TEAM	GP	GS	MIN	G	A	S	SOT
2026	POR	23	23	2070	1	2	10	4
2025	POR	25	19	1706	2	5	18	10
2024	POR	25	21	1709	0	1	14	6
Total		**73**	**63**	**5485**	**3**	**8**	**42**	**20**

CAREER STATISTICS - ALL NWSL COMPETITIONS

GP	GS	MIN	G	A	S	SOT
23	23	2070	1	2	10	4
27	21	1916	2	5	18	10
26	22	1774	0	1	14	6
76	**66**	**5760**	**3**	**8**	**42**	**20**

CAREER BIO

PORTLAND ACQUISITION & CONTRACT HISTORY
- **01/31/24:** Transfer from Chelsea, 3-year contract through 2026

CAREER HONORS
Canada
- Olympic Gold Medalist (2020)
- Olympic Bronze Medalist (2016)

Portland Thorns
- Concacaf W Champions Cup Bronze Medalist (2024/25)

Chelsea
- English Women's Super League Champion (2022/23, 2021/22, 2020/21)
- English Women's FA Cup Champion (2022/23, 2021/22, 2020/21)
- English FA Women's League Cup Winner (2020/21)
- English Women's FA Community Shield Winner (2020)

Individual
- Canada Soccer Female Player of the Year (2023, 2022, 2021)
- Concacaf Best XI (2017)
- Concacaf W Gold Cup Best XI (2024)
- Concacaf W Championship Best XI (2022, 2018)

PROFESSIONAL
Portland Thorns (2024-)
2026: To be updated...**2025:** First playoff win (1-0, AET) vs San Diego (11/9)... Made 50th league appearance in a 2-0 win vs Houston (11/2), tallying a goal and an assist in the match...Scored first NWSL goal off a penalty in a 3-3 draw vs Louisville (4/27)...**2024:** Started in her NWSL playoff debut vs Gotham (11/10)...Made an assist on her Thorns and NWSL debut at Kansas City (3/16).
Career (2020-2024)
- Chelsea (2020-24)

INTERNATIONAL
Canada
- 151 caps and 134 starts
- 20 goals and 13 assists
- Debut: 12/15/13 vs Chile (1-0 L)
- Called up for:
  - » FIFA Women's World Cup (2023, 2019, 2015)
  - » Summer Olympic Games (2024, 2020, 2016)
  - » Concacaf W Gold Cup (2024)
  - » Concacaf W Championship (2022, 2018)
- Has played for Canada's U-17's and U-20's

COLLEGE
UCLA (2016-19)
- 75 appearances and 72 starts
- 25 goals and 22 assists
- Indivdual honors include:
  - » MAC Hermann Trophy Finalist (2019, 2017)
  - » First Team All-American (2019, 2017)
  - » Third Team All-American (2016)
  - » NCAA Women's College Cup All-Tournament Team (2019)
  - » All Pac-12 First Team (2019, 2018, 2017, 2016)
  - » Pac-12 All-Freshman Team (2016)

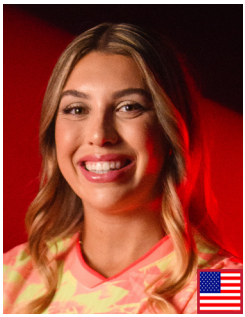

Morgan WEAVER

(MOR-gun WEE-ver)

Position: Forward
Height: 5-10
Date of Birth: 10/18/97 (28)
Hometown: University Place, Washington
Previous Club: N/A
College: Washington State
Last League Goal: 11/01/24 vs LA (3-0 W)
Last League Assist: 08/20/23 vs NC (2-1 W)
@morganvweaver

22

CAREER STATISTICS - NWSL REGULAR SEASON

YEAR	TEAM	GP	GS	MIN	G	A	S	SOT
2026	POR	6	1	145	0	0	4	1
2025 %	POR	0	0	0	0	0	0	0
2024	POR	14	11	931	4	0	26	16
2023	POR	22	22	1788	7	4	47	23
2022	POR	20	13	1244	7	3	44	22
2021	POR	19	12	1116	1	3	33	16
2020	POR	0	0	0	0	0	0	0
Total		**81**	**59**	**5224**	**19**	**10**	**154**	**78**

CAREER STATISTICS - ALL NWSL COMPETITIONS

GP	GS	MIN	G	A	S	SOT
6	1	145	0	0	4	1
0	0	0	0	0	0	0
15	12	1020	4	0	27	16
28	25	2089	10	4	57	32
28	18	1737	8	4	56	28
25	14	1342	2	3	40	19
9	6	508	1	0	8	5
111	**76**	**6841**	**25**	**11**	**192**	**101**

% Season-Ending Injury

CAREER BIO

PORTLAND ACQUISITION & CONTRACT HISTORY

- **01/16/20:** 1st Rd Pick (#2) in 2020 NWSL College Draft
- **06/23/20:** 2-year contract through 2021 with 2022 option
- **12/08/21:** 2022 option exercised
- **11/15/22:** 2-year extension through 2024 with 2025 option
- **09/12/24:** 5-year extension through 2028

CAREER HONORS
Portland Thorns

- NWSL Champion (2022)
- NWSL Shield Winner (2021)
- NWSL Challenge Cup Champion (2021)
- Concacaf W Champions Cup Bronze Medalist (2024/25)
- Women's International Champions Cup Winner (2021)
- NWSL Fall Series & Community Shield Winner (2020)

PROFESSIONAL
Portland Thorns (2020-)
2026: To be updated...**2025:** Did not feature, out with season-ending knee injury...**2024:** Scored a goal in her 50th league start in 2-2 draw vs Louisville (3/30)...**2023:** Made her 50th league appearance in a 2-1 win vs North Carolina (8/20), providing the game-winning assist to Sophia Wilson...**2022:** First playoff win (2-1) vs San Diego (10/23)...Scored first career brace vs Chicago (9/25) in a 3-0 win...**2021:** Scored her first league goal against OL Reign (10/13)...Scored the decisive late game winner in a 1-0 win vs Lyon to win the Womne's International Champions Cup (8/21)...Registered her first two regular season assists in her NWSL debut and start in a 5-0 win vs Chicago (5/16)... Scored the decisive goal in a penalty shootout to win Portland's first Challenge Cup against Gotham (5/8)...**2020:** Scored her first Thorns goal with a lone-goal game-winner in the Challenge Cup quarterfinal against North Carolina (7/17)... Registered her first Thorns start in a 0-0 draw vs Chicago (7/1) in the Challenge Cup...Made Thorns debut against North Carolina (6/27) in the Challenge Cup.

INTERNATIONAL
United States

- 2 caps
- Debut: 11/27/21 vs Australia (3-0 W)
- Has played for U.S. U-23's

COLLEGE
Washington State (2016-19)

- 85 appearances and starts
- 43 goals and 12 assists
- Indivdual honors include:
  - » All Pac-12 First Team (2019, 2018)
  - » All Pac-12 Third Team (2017)
  - » Pac-12 All-Freshman Team (2016)

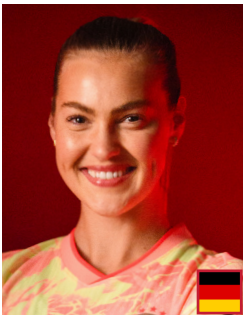

Marie
MÜLLER
(MUH-ree MUHL-er)

Position: Defender
Height: 5-6
Date of Birth: 07/25/00 (25)
Hometown: Dortmund, Germany
Previous Club: SC Freiburg
College: N/A
Last League Goal: 04/29/26 vs SD (2-0 W)
Last League Assist: 08/09/26 @ BOS (3-4 W)
@marie.mueller25

23

CAREER STATISTICS - NWSL REGULAR SEASON

YEAR	TEAM	GP	GS	MIN	G/A	CL	I	T
2026	POR	19	15	1276	1/1	37	18	38
2025 %	POR	0	0	0	0/0	0	0	0
2024	POR	25	20	1825	0/2	61	51	70
Total		**44**	**35**	**3101**	**1/3**	**98**	**69**	**108**

% Season-Ending Injury

CAREER STATISTICS - ALL NWSL COMPETITIONS

GP	GS	MIN	G/A	CL	I	T
19	15	1276	1/1	37	18	38
0	0	0	0/0	0	0	0
29	24	2163	0/3	69	56	88
48	**39**	**3439**	**1/4**	**106**	**74**	**126**

CAREER BIO

PORTLAND ACQUISITION & CONTRACT HISTORY

- **02/02/24:** Transfer from SC Freiburg, 2-year contract through 2025 with 2026 mutual option
- **06/24/25:** 1-year extension through 2026 with 2027 club option
- **06/16/26:** 2027 club option exercised

CAREER HONORS
Germany

- UEFA U-17 Women's Championship Winner (2016)

Portland Thorns

- Concacaf W Champions Cup Bronze Medalist (2024/25)

PROFESSIONAL
Portland Thorns (2024-)
2026: Scored first league goal and game winner in 2-0 win vs San Diego (4/29)...**2025:** Did not feature, out with season-ending knee injury...**2024:** Made first playoff appearance and start at Gotham (11/10)...Registered first league assist and start in Thorns and NWSL debut at Kansas City (3/16).
Career (2018-2024)

- SC Freiburg (2018-24)

INTERNATIONAL
Germany

- Has played for Germany's U-17's, U-19's, U-20's and U-23's

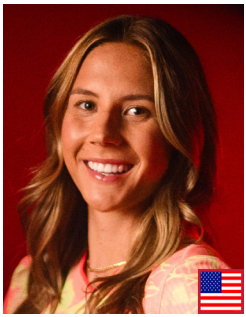

Jayden PERRY

(JAY-den PAIR-ee)

Position: Defender
Height: 5-9
Date of Birth: 02/20/03 (22)
Hometown: Rancho Santa Margarita, California
Previous Club: N/A
College: UCLA
Last League Goal: 07/05/26 vs LOU (4-0 W)
Last League Assist: 04/04/26 vs NC (2-2 D)
@jaydennperryy

24

CAREER STATISTICS - NWSL REGULAR SEASON

YEAR	TEAM	GP	GS	MIN	G/A	CL	I	T
2026	POR	18	12	1126	1/2	64	16	13
2025	POR	18	14	1301	3/1	76	6	17
Total		**36**	**26**	**2427**	**4/3**	**140**	**22**	**30**

CAREER STATISTICS - ALL NWSL COMPETITIONS

GP	GS	MIN	G/A	CL	I	T
18	12	1126	1/2	64	16	13
19	14	1305	3/1	77	6	17
37	**26**	**2431**	**4/3**	**141**	**22**	**30**

CAREER BIO

PORTLAND ACQUISITION & CONTRACT HISTORY
- **01/22/25:** Free-agent signing, 1-year contract through 2025
- **05/15/25:** 3-year extension through 2028

CAREER HONORS
Portland Thorns
- Concacaf W Champions Cup Bronze Medalist (2024/25)

UCLA
- NCAA DI Women's Soccer Champion (2022)
- Big Ten Conference Champion (2024)
- Pac-12 Conference Champion (2023, 2021)

PROFESSIONAL
Portland Thorns (2025-)
2026: Scored first career game-winner in 4-0 win vs Louisville (7/5)...**2025:** Made first playoff appearance at Washington (11/15)...Registered first league assist and second consecutive goal from the penalty spot in 3-3 draw vs Louisville (4/27)...Scored penalty for first NWSL goal in 4-1 win vs Gotham (4/22)... Started in Thorns and NWSL debut at Kansas City (3/15).

INTERNATIONAL
United States
- Has played for the U.S. U-23's

COLLEGE
UCLA (2021-24)
- 82 appearances and 66 starts
- 7 goals and 4 assists
- Indivdual honors include:
  - » All-Big Ten Second Team (2024)
  - » All-Pac-12 Second Team (2023)
  - » Big Ten All-Tournament Team (2024)

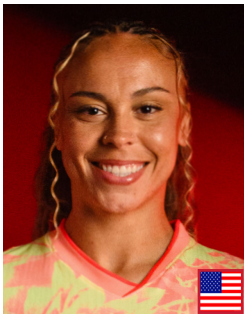

M.A. VIGNOLA

(EM AY VIN-YO-luh)

Position: Defender
Height: 5-6
Date of Birth: 02/11/98 (28)
Hometown: Cincinnati, Ohio
Previous Club: Angel City FC
College: Tennessee
Last League Goal: 05/20/26 vs BAY (2-0 W)
Last League Assist: 08/15/26 vs ORL (2-1 W)
@mavignolaa

25

CAREER STATISTICS - NWSL REGULAR SEASON

YEAR	TEAM	GP	GS	MIN	G/A	CL	I	T
2026	POR	23	20	1687	1/1	61	33	36
2025	POR	3	3	234	0/0	9	9	11
2025	LA	20	16	1336	1/2	38	24	42
2024	LA	17	10	824	1/2	30	16	20
2023	LA	18	15	1198	3/1	37	14	31
2022	LA	2	0	17	0/0	0	0	0
Total		**83**	**64**	**5296**	**6/6**	**175**	**96**	**140**

CAREER STATISTICS - ALL NWSL COMPETITIONS

GP	GS	MIN	G/A	CL	I	T
23	20	1687	1/1	61	33	36
3	3	234	0/0	9	9	11
20	16	1336	1/2	38	24	42
20	11	910	1/2	34	18	22
22	19	1441	3/1	44	23	37
2	0	17	0/0	0	0	0
90	**69**	**5625**	**6/6**	**186**	**107**	**148**

CAREER BIO

PORTLAND ACQUISITION & CONTRACT HISTORY

- **09/30/25:** Trade with Angel City for Hina Sugita (M) and $600k in intraleague transfer funds, contract inherited through 2026
- **10/07/25:** 1-year extension through 2027 with 2028 club option

CAREER HONORS

Valur

- Besta Deild Kvenna Champion (2021)

Individual

- NWSL Best XI Second Team (2023)

PROFESSIONAL

Portland Thorns (2025-)

2026: Scored first Thorns goal and game-winner in 2-0 win vs Bay (5/20)...**2025:** Started in Thorns league debut in 2-1 win vs Bay (10/4).

Angel City FC (2022-25)

2025: Made 50th NWSL appearance at Kansas City (6/20)...**2023:** Started in first playoff appearance at Seattle (10/20)...Made first NWSL assist and scored in a 5-1 win vs Portland (10/15)...Scored first NWSL goal at Washington (6/10)...Started in first NWSL match in a 2-2 draw vs Louisville (4/15)...**2022:** Made NWSL debut in a 2-1 win vs Washington (9/21)...Made Angel City debut in the Copa Angelina vs Mexico (9/5).

Career (2020-21)

- Valur (2021)
- Thróttur Reykjavík (2020)

INTERNATIONAL

United States

- 1 cap
- Debut: 09/21/23 vs South Africa (3-0 W)
- Has played for U.S. U-14's and U-17's

COLLEGE

Tennessee (2016-19)

- 40 appearances and 39 starts
- 12 goals and 11 assists
- Indivdual honors include:
  - » 2019 All-SEC First Team (2019)
  - » 2018 All-SEC Second Team (2018)

Julie
DUFOUR
(JOO-lee do-FOOR)

Position: Forward
Height: 5-4
Date of Birth: 05/29/01 (24)
Hometown: Valenciennes, France
Previous Club: Angel City FC
College: N/A
Last League Goal: 09/05/25 at LOU (1-2 W)
Last League Assist: N/A
@juliiee.10

27

CAREER STATISTICS - NWSL REGULAR SEASON

YEAR	TEAM	GP	GS	MIN	G	A	S	SOT
2026 %	POR	0	0	0	0	0	0	0
2025	POR	5	3	159	2	0	2	2
2025	LA	10	4	368	0	0	0	0
Total		**15**	**7**	**527**	**2**	**0**	**2**	**2**

CAREER STATISTICS - ALL NWSL COMPETITIONS

GP	GS	MIN	G	A	S	SOT
0	0	0	0	0	0	0
5	3	159	2	0	2	2
10	4	368	0	0	0	0
15	**7**	**527**	**2**	**0**	**2**	**2**

% Season-Ending Injury (SEI)

CAREER BIO

PORTLAND ACQUISITION & CONTRACT HISTORY

- **08/22/25:** Trade with Angel City and a 2025 international roster slot in exchange for $40k in intra-league transfer funds, 3-year contract through 2027

CAREER HONORS
France

- UEFA Women's Nations League Silver Medalist (2023/24)
- UEFA U-19 Women's Championsip Winner (2019)

Individual

- UEFA U-19 Women's ChampionsipTeam of the Tournament (2019)

PROFESSIONAL
Portland Thorns (2025-)
2026: Out with season-ending knee injury...**2025:** Scored in second consecutive match in first league start for Portland in 1-2 win at Louisville (9/5)...Scored first NWSL goal against Utah (8/29)...Made Thorns debut vs Kansas City (8/23).
Angel City FC (2025)
2025: Made first NWSL start in 3-4 win at Washington (5/2)...Made Angel City and NWSL debut in 1-1 draw vs San Diego (3/16).
Career (2017-24)

- Paris FC (2023-24)
- Bordeaux (2020-23)
- Lille (2017-20)

INTERNATIONAL
France

- 8 caps and 5 starts
- Debut: 10/27/23 at Norway (1-2 W)
- Has played for France's U-16's, U-17's, U-19's, U-20's and U-23's
- Called up for:
  - » UEFA Women's Nations League (2023/24)

Mackenzie
WOOD
(muh-KEN-zee WOOD)

Position: Goalkeeper
Height: 5-9
Date of Birth: 07/04/00 (26)
Hometown: Granger, Indiana
Previous Club: Chicago Stars FC
College: Notre Dame (2022), Northwestern (2018-21)
Last League Appearance: 05/26/24 vs LOU (0-1 L)
Last League Shutout: N/A
@mackenzie_wood1

28

CAREER STATISTICS - NWSL REGULAR SEASON

YEAR	TEAM	GP	GS	MIN	SO	SV	SV%	SF
2026*	POR	0	0	0	0	0	0	0
2025	CHI	0	0	0	0	0	0	0
2024	CHI	3	2	208	0	8	64	43
2023	CHI	0	0	0	0	0	0	0
Total		**3**	**2**	**208**	**0**	**8**	**64**	**43**

CAREER STATISTICS - ALL NWSL COMPETITIONS

GP	GS	MIN	SO	SV	SV%	SF
0	0	0	0	0	0	0
0	0	0	0	0	0	0
5	4	388	1	12	65	72
0	0	0	0	0	0	0
5	**4**	**388**	**1**	**12**	**65**	**72**

* Arrived on Loan

CAREER BIO

PORTLAND ACQUISITION & CONTRACT HISTORY
- **03/12/26:** Acquired on loan from Chicago Stars FC through 2026

PROFESSIONAL
Portland Thorns (2026-)
2026: To be updated...**2025:** Kept a clean sheet in Thorns debut in the Concacaf W Champions Cup Third-Place match, winning 3-0 vs Club América (5/24).
Chicago Stars FC (2023-25)
2024: Recorded a regulation time clean sheet vs Gotham in the NWSL Summer Cup (7/20)...Registered first league start at Gotham (5/19)...Made NWSL and Chicago debut as a sub in a 3-1 win vs Utah (5/12).
Career (2023-24)
- Stade de Reims (2023-24)

COLLEGE
Notre Dame (2022)
- 18 appearances and 18 starts
- 10 shutouts and 42 saves
- Indivdual honors include:
  - » Third Team All-ACC (2022)

Northwestern (2018-21)
- 67 appearances and 67 starts
- 17 shutouts and 258 saves
- Indivdual honors include:
  - » Big Ten All-Freshman Team (2018)
  - » Northwestern Women's Soccer MVP (2018)

Mallie
MCKENZIE
(MAL-ee muh-KEN-zee)

Position: Defender
Height: 5-9
Date of Birth: 11/13/00 (25)
Hometown: Roswell, Georgia
Previous Club: N/A
College: Georgia
Last League Goal: 05/20/26 vs Bay (2-0 W)
Last League Assist: N/A
@malliemckenzie

29

CAREER STATISTICS - NWSL REGULAR SEASON

YEAR	TEAM	GP	GS	MIN	G/A	CL	I	T
2026	POR	11	1	284	1/0	9	4	5
2025	POR	23	8	908	0/0	23	6	15
2024	POR	1	0	12	0/0	0	0	0
Total		**35**	**9**	**1204**	**1/0**	**32**	**10**	**20**

CAREER STATISTICS - ALL NWSL COMPETITIONS

GP	GS	MIN	G/A	CL	I	T
11	1	284	1/0	9	4	5
25	8	994	0/0	27	8	17
4	3	208	0/1	3	1	4
40	**12**	**1486**	**1/1**	**39**	**13**	**26**

CAREER BIO

PORTLAND ACQUISITION & CONTRACT HISTORY

- **03/21/24:** Free-agent signing, 1-year contract through 2024 with 2025 mutual option
- **12/10/24:** 1-year extension through 2025
- **07/14/25:** 1-year extension through 2026

CAREER HONORS
Portland Thorns

- Concacaf W Champions Cup Bronze Medalist (2024/25)

Georgia

- SEC Champion (2023)
- SEC East Champion (2023)

PROFESSIONAL
Portland Thorns (2024-)
2026: Scored first NWSL career goal in 2-0 win vs Bay (5/20)...**2025:** ...**2024:** Registered first Thorns assist in the Summer Cup against Utah (7/27)...Started in Thorns debut in the Summer Cup, a 5-0 win vs Club Tijuana (7/22).

COLLEGE
Georgia (2019-23)

- 98 appearances and 77 starts
- 6 goals and 22 assists
- All-time leader in appearances
- Indivdual honors include:
  - » SEC All-Tournament Team (2023)

Morgan
MESSNER
(MOR-gun MESS-ner)

Position: Goalkeeper
Height: 5-10
Date of Birth: 02/17/00 (26)
Hometown: Drexel Hill, Pennsylvania
Previous Club: San Diego Wave FC
College: Penn State (2021-22), Boston University (2018-21)
Last League Appearance: 03/25/26 @ SD (3-1 L)
Last League Shutout: 03/20/26 vs SEA (2-0 W)
@morganmessner

35

CAREER STATISTICS - NWSL REGULAR SEASON

YEAR	TEAM	GP	GS	MIN	SO	SV	SV%	SF
2026	POR	3	3	270	2	13	81	47
2025	POR	0	0	0	0	0	0	0
2024	SD	0	0	0	0	0	0	0
Total		**3**	**3**	**270**	**2**	**13**	**81**	**47**

CAREER STATISTICS - ALL NWSL COMPETITIONS

GP	GS	MIN	SO	SV	SV%	SF
3	3	270	2	13	81	47
0	0	0	0	0	0	0
2	2	180	1	8	80	35
5	**5**	**450**	**3**	**21**	**81**	**82**

CAREER BIO

PORTLAND ACQUISITION & CONTRACT HISTORY
- **03/04/25:** Free-agent signing, 1-year contract through 2025
- **06/16/25:** 1-year extension through 2026
- **05/05/26:** 2-year extension through 2028

CAREER HONORS
Portland Thorns
- Concacaf W Champions Cup Bronze Medalist (2024/25)

San Diego Wave FC
- NWSL Challenge Cup Champion (2024)

PROFESSIONAL
Portland Thorns (2025-)
2026: To be updated..**2025:** Kept a clean sheet in Thorns debut in the Concacaf W Champions Cup Third-Place match, winning 3-0 vs Club América (5/24).
Portland Thorns (2024)
2024: Recorded first career shutout in the Summer Cup, a scoreless draw at Angel City (8/1)...Made San Diego debut in the Summer Cup vs Club América (7/26).

COLLEGE
Penn State (2021-22)
- 7 appearances and 7 starts
- 5 shutouts and 4 saves

Boston University (2018-21)
- 27 appearances and 25 starts
- 12 shutouts and 102 saves
- Indivdual honors include:
  - » All-Patriot League Second Team (2020-21)
  - » Patriot League All-Tournament Team (2020-21)
  - » Boston University Defensive MVP (2020-21, 2019)

Renee LYLES

(ruh-NAY LILES)

Position: Midfielder
Height: 5-5
Date of Birth: 10/30/02 (23)
Hometown: Atlanta, Georgia
Previous Club: N/A
College: Clemson (2021-25)
Last League Goal: 07/24/26 vs GFC (2-2 D)
Last League Assist: 07/24/26 vs GFC (2-2 D)
@renee3lyles

41

CAREER STATISTICS - NWSL REGULAR SEASON

YEAR	TEAM	GP	GS	MIN	G	A	S	SOT
2026	POR	10	4	374	1	1	3	2
Total		**10**	**4**	**374**	**1**	**1**	**3**	**2**

CAREER STATISTICS - ALL NWSL COMPETITIONS

GP	GS	MIN	G	A	S	SOT
10	4	374	1	1	3	2
10	**4**	**374**	**1**	**1**	**3**	**2**

CAREER BIO

PORTLAND ACQUISITION & CONTRACT HISTORY
- **03/12/26:** Free-agent signing, short-term contract through May 2026
- **06/09/26:** Short term extension through 2026

PROFESSIONAL
Portland Thorns (2026-)
2026: Made Thorns and NWSL debut in 2-0 road win at Angel City (4/26)...

COLLEGE
Clemson (2021-25)
- 81 appearances and 70 starts
- 21 goals and 18 assists
- Indivdual honors include:
  - » ACC All-Freshman Team (2021)

Reilyn TURNER

(RAY-lin TURN-er)

Position: Forward
Height: 5-9
Date of Birth: 10/18/02 (23)
Hometown: Lakewood, California
Previous Club: Racing Louisville
College: UCLA
Last League Goal: 07/05/26 vs LOU (4-0 W)
Last League Assist: 05/03/25 vs ORL (1-0 W)

@reilynturner

66

CAREER STATISTICS - NWSL REGULAR SEASON

YEAR	TEAM	GP	GS	MIN	G	A	S	SOT
2026	POR	14	12	812	5	0	16	8
2025	POR	25	22	1832	5	1	48	23
2024	POR	6	1	182	0	0	4	2
2024	LOU	16	7	732	4	2	20	15
Total		**61**	**42**	**3558**	**14**	**3**	**88**	**48**

CAREER STATISTICS - ALL NWSL COMPETITIONS

GP	GS	MIN	G	A	S	SOT
14	12	812	5	0	16	8
27	24	2034	6	1	53	25
7	1	206	1	0	6	3
19	9	853	5	2	23	18
67	**46**	**3905**	**17**	**3**	**98**	**54**

CAREER BIO

PORTLAND ACQUISITION & CONTRACT HISTORY

- **08/21/24:** Trade from Racing Louisville for Janine Sonis (F), contract inherited through 2026
- **10/09/25:** 2-year extension through 2028 with 2029 club option

CAREER HONORS

Portland Thorns

- Concacaf W Champions Cup Bronze Medalist (2024/25)

UCLA

- NCAA DI Women's Soccer Champion (2022)

PROFESSIONAL

Portland Thorns (2024-)

2026: To be updated..**2025:** Scored decisive game-winner in first playoff start vs San Diego (11/9), a 1-0 (AET) win...Made first NWSL assist in 1-0 win vs Orlando (5/3)...Scored first Thorns league goal in 1-1 draw vs Angel City (3/21)...**2024:** Scored first Thorns goal in first playoff appearance at Gotham (11/10)...Made first Thorns start at Washingotn (9/7)...Made Thorns league debut at Gotham (8/24).

Racing Louisville FC (2024)

2024: Scored first NWSL goal in 5-1 win vs Utah (4/20)...Started and registered first career assist in Louisville and NWSL debut in 2-2 draw vs Orlando (3/16).

INTERNATIONAL

United States

- 1 cap
- Debut: 01/24/26 vs Paraguay (6-0 W)
- Has played for the U.S. U-17's

COLLEGE

UCLA (2020-23)

- 79 appearances and 75 starts
- 42 goals and 15 assists
- Indivdual honors include:
  - » NCAA DI Women's Soccer Most Outstanding Offensive Player (2022)
  - » All-American Second Team (2023)
  - » Pac-12 Forward of the Year (2023)
  - » Pac-12 Freshman of the Year (2020/21)
  - » All Pac-12 First Team (2023, 2022)

Valerin LOBOA

(VAL-eh-rin lo-BOH-uh)

Position: Forward
Height: 5-9
Date of Birth: 07/03/07 (19)
Hometown: Cali, Colombia
Previous Club: Deportivo Cali
College: N/A
Last NWSL Goal: N/A
Last NWSL Assist: N/A
@valerin_loboa11

88

CAREER STATISTICS - NWSL REGULAR SEASON

YEAR	TEAM	GP	GS	MIN	G	A	S	SOT
2026	POR	1	0	13	0	0	0	0
2025	POR	2	0	35	0	0	0	0
Total		**3**	**0**	**48**	**0**	**0**	**0**	**0**

CAREER STATISTICS - ALL NWSL COMPETITIONS

GP	GS	MIN	G	A	S	SOT
1	0	13	0	0	0	0
2	0	35	0	0	0	0
3	**0**	**48**	**0**	**0**	**0**	**0**

CAREER BIO

PORTLAND ACQUISITION & CONTRACT HISTORY

- **09/03/25:** Transfer from Deportivo Cali, 4-year contract through 2028 with 2029 club option

CAREER HONORS
Deportivo Cali

- Liga Femenina Champion (2024)

Individual

- Femenina Football Young Player of the Year (2025)

PROFESSIONAL
Portland Thorns (2025-)
2026: To be updated...**2025:** Made Thorns and NWSL debut in league match vs Gotham (9/26).

INTERNATIONAL
Colombia

- 7 caps and 4 starts
- 1 goal
- Debut: 07/02/25 at Mexico (1-0 L)
- Called up for:
  - » Copa América Femenina (2025)
- Has played for Colombia's U-20's