

APS

AGRI PORT SERVICES

Port: Houston, Texas
Facility: Temco Grain Elevator
(ex Cargill Elev)

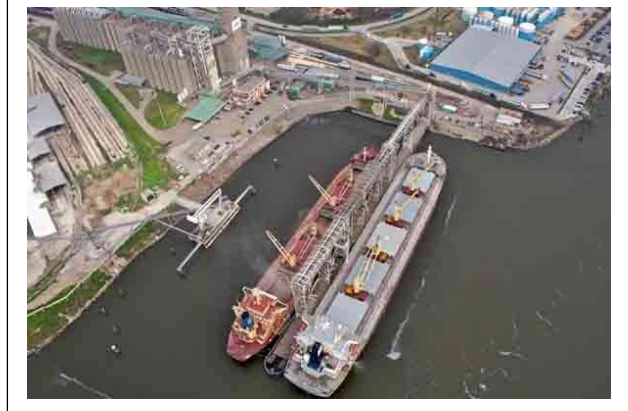

TERMINAL PROFILE:

Location: 9702 Clinton Dr, Houston, TX 77029

Berths: **Cargill berth #'s 1 and 2**

Vessel Berthing Side:

Berth #1: **Normally portside alongside (can accommodate stbd if required)**

Berth #2: **Normally starboard alongside**

Spouts (type & Number): **Fixed Gravity (6 spouts)**

Air Draft (waterline to hatch top for spout clearance): **45 ft maximum air draft waterline to spout**

Average Load Rate:	<u>50,000 bushels / 1,085 mt (per spout/per hour)</u> Metric Tons/Hour
Distance Spouts Extend:	<u>70</u> Feet
Trimming Availability:	Yes
Shifting/Warping in Berth:	No
Accepts Wood Chip Carrier:	No
Water Draft:	Max. 42.5 feet dock #1 & 44 feet dock #2
Water Density:	<u>1.011 – 1.016 (varies / brackish)</u>
LOA of Vessel Dock:	<u>Max LOA 750' Beam 106 feet</u>
Commodities:	<u>Wheat / Corn / Sorghum / Soy Beans</u>
Storage Capacity:	
Receiving Method:	<u>Rail and Truck</u>
Rail/Track Area:	
Tugs:	<u>Per pilot requirement</u>
Mooring/Unmooring:	<u>Agents Discretion</u>
Bunkering Permitted:	No
Lube Oil Deliveries Permitted:	No
Deliveries Permitted:	Yes

Additional Special Rules/Regulations:

Do Tides affect Port and/or Berth: **No**

Transit Time Pilot Station to Berth (Approx.) **5** Hours/Average

NOTES: