



# YOKE

The Yoke is a charming Spanish-style studio home designed for efficient and comfortable living. Its exterior features a classic white stucco finish, a clay tile roof, and a charming pergola over the entrance, creating a warm and inviting atmosphere. The lean-to roofline adds a touch of architectural interest, while the simple design complements any surrounding landscape. Inside, the open floor plan seamlessly integrates the living, bedroom, and kitchen areas, maximizing space and creating a sense of openness. This studio home offers a perfect blend of style and functionality for those seeking a compact and cozy living space.

## Materials Shopping List



Please print and take this Materials Shopping List to your favorite Home Depot and ask for assistance in selecting the materials, fixtures and fittings to complete your new home.

Record your selection and the price of the item. Then do the math to determine the cost for your selections and the total cost of finishing your home.

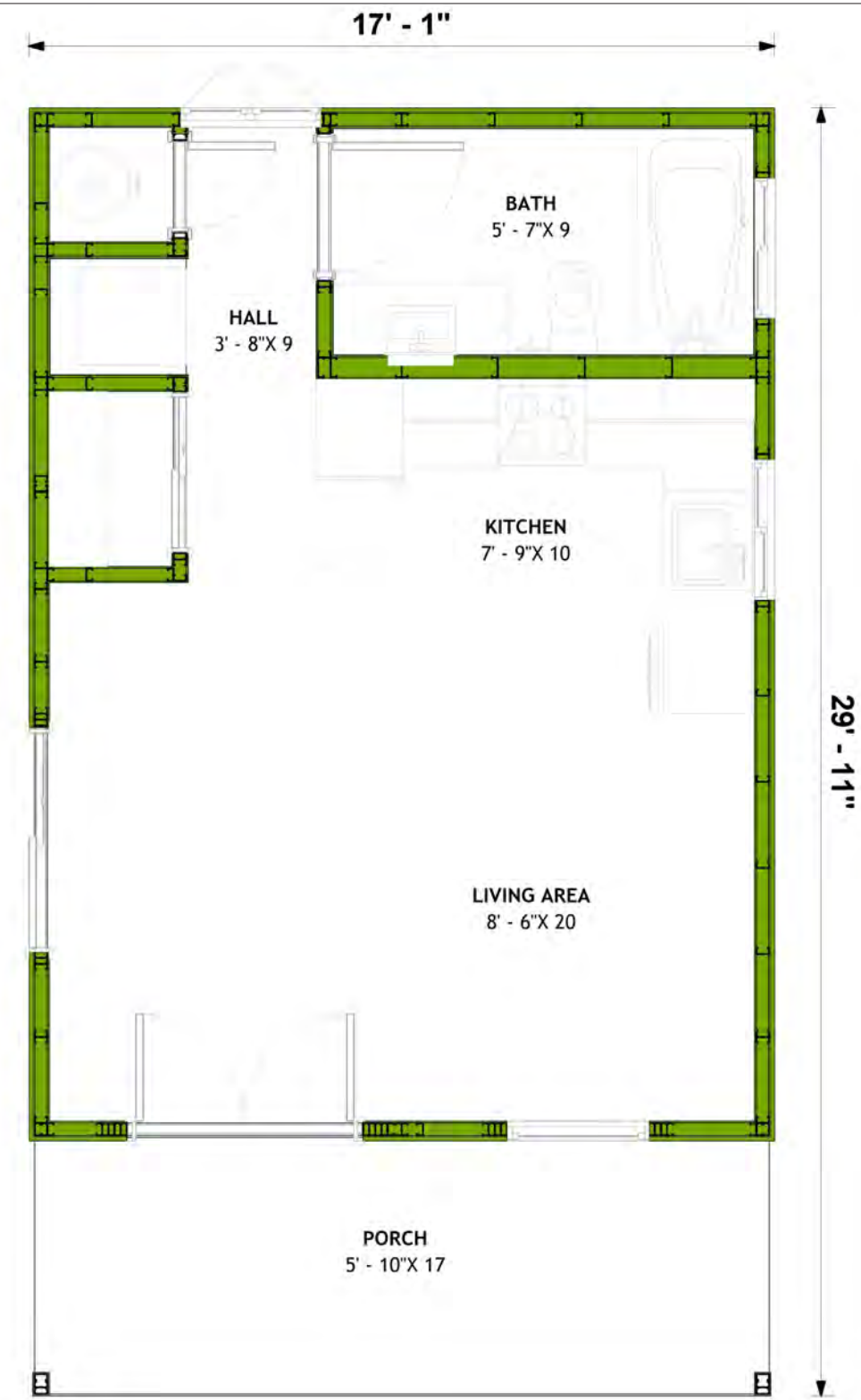
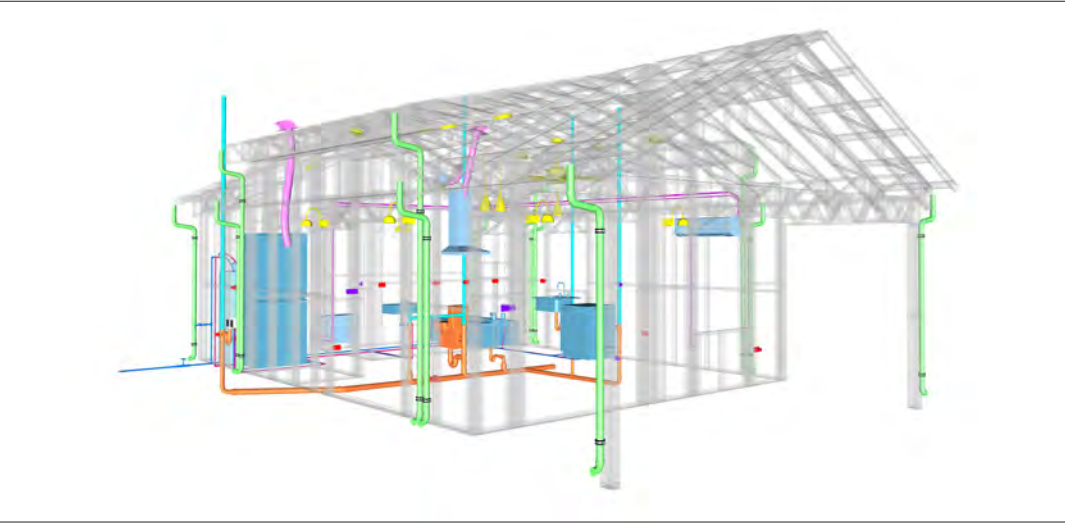
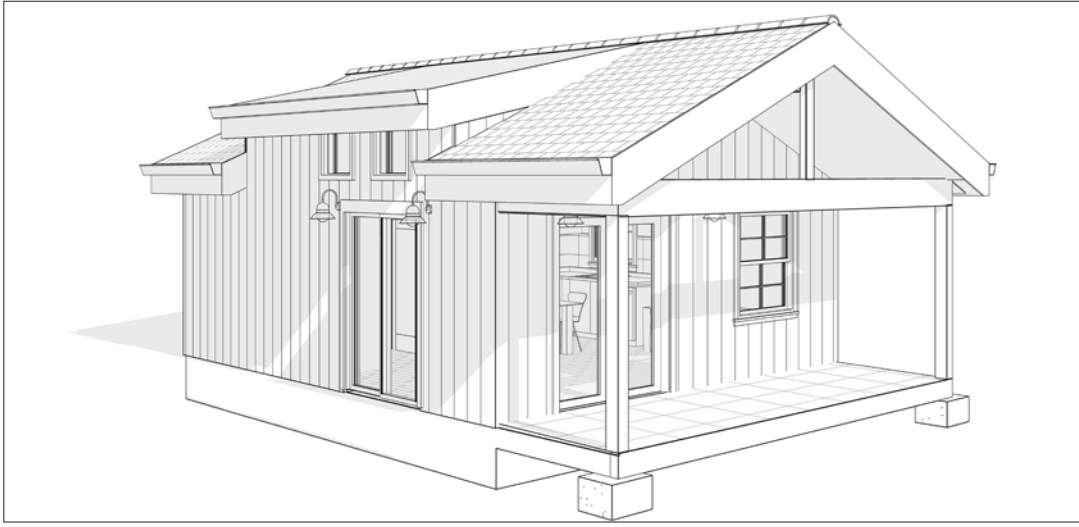
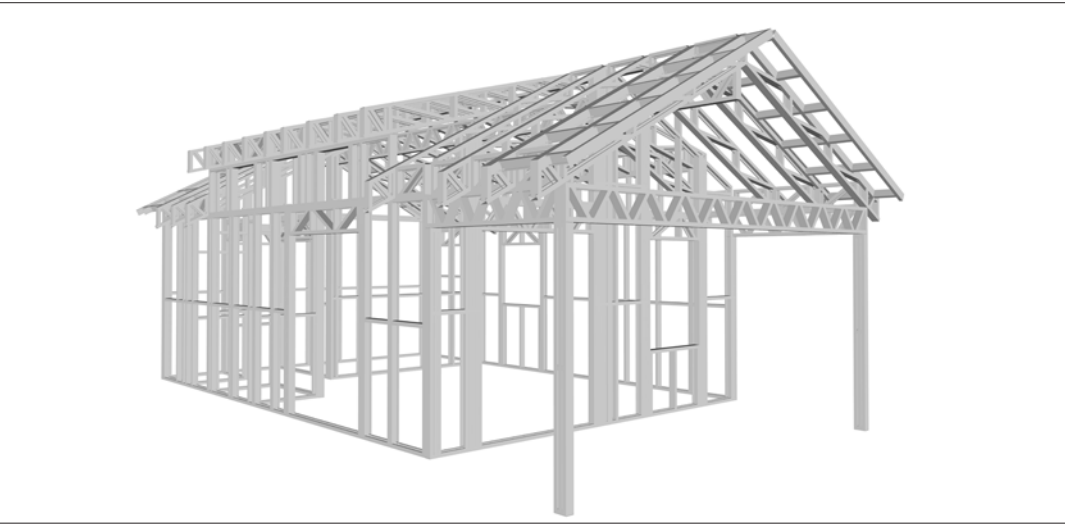
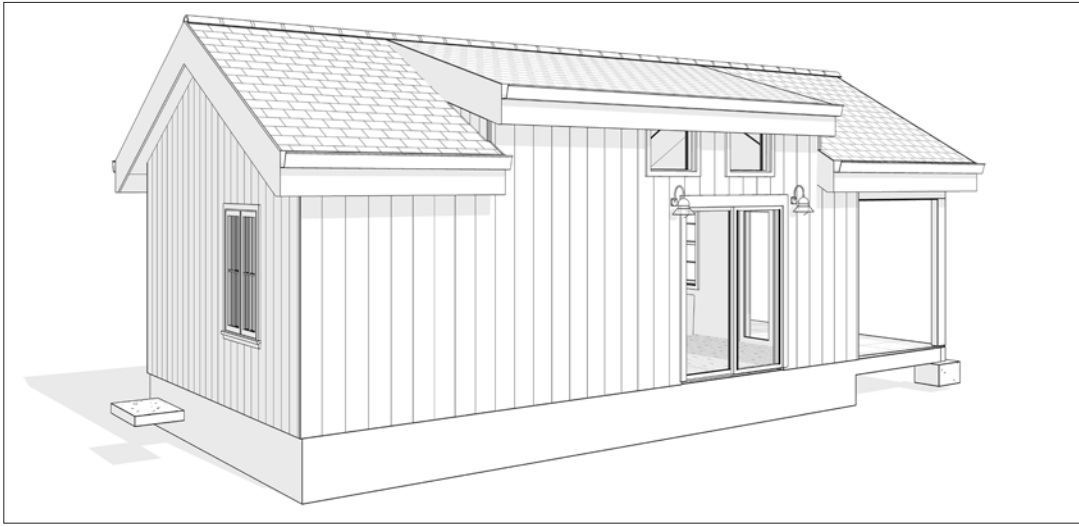
< [CLICK HERE](#) >  
To Go To Materials Shopping List

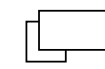

# FLOOR PLAN

-  400 SF
-  Studio
-  Covered Porch

# TABLE OF CONTENTS

<b>RENDERINGS</b> 1	ABOUT THE HOME RENDERINGS	01 01
<b>FLOOR PLAN</b> 1	SCHEMATIC FLOOR PLAN HOME SPECS DISCLAIMER	01 01 01
<b>ABOUT</b> 1	ABOUT FrameUpNow ABOUT HouseDocs	01 01
<b>DESCRIPTIONS</b> 2	BOM (Bill Of Materials) STRUCTURAL ARCHITECTURAL MECHANICAL ELECTRICAL PLUMBING	02 02 02 02 02 02
<b>MATERIALS LIST</b> 2	MATERIALS LIST PREVIEW	02
<b>HOW TO BUILD</b> 2	CONSTRUCTION STEPS	02
<b>ARCHITECTURAL</b> 3	COVER SHEET FLOOR PLAN DIMENSION PLAN FOUNDATION PLAN STRUCTURAL FLOOR PLAN WALL FRAME LAYOUT ROOF TRUSS LAYOUT ROOF PLAN ARCHITECTURAL ELEVATIONS ARCHITECTURAL ELEVATIONS ARCHITECTURAL SECTIONS ARCHITECTURAL DETAILS ARCHITECTURAL CASEWORK	03 04 05 06 07 08 09 10 11 12 13 14 15
<b>STRUCTURAL</b> 16	COVER SHEET GENERAL NOTES WALL FRAME LAYOUT WALL PANEL & LAYOUT PLAN ROOF TRUSS LAYOUT STRUCTURAL SECTIONS WALL BRACING LAYOUT HOLD-DOWN PLAN STRUCTURAL DETAILS 1 STRUCTURAL DETAILS 2 STRUCTURAL DETAILS 3 TRUSS BLOCKING LAYOUT SHEETROCK BACKING ROOF BRACING LAYOUT	16 17 18 19 20 21 22 23 24 25 26 27 28 29
<b>MECHANICAL</b> 30	COVER SHEET HVAC PLAN	30 31
<b>ELECTRICAL</b> 32	SCHEDULE LIGHTING POWER PLAN DIMENSION FOR LIGHTING DIMENSION FOR FITTING	32 33 34 35 36
<b>PLUMBING</b> 37	NOTES AND SCHEDULES WATER SUPPLY & SEWAGE SYSTEM	37 38
<b>MATERIALS SHOPPING LIST</b> 39	MATERIALS SHOPPING LIST	39

# ABOUT



FrameUpNow is a design and manufacturing company providing precision-engineered home framing solutions. We offer a catalog of Affordable Homes, Tiny Homes, Garages, Shops and Barndominiums. FrameUpNow manufactures cold-formed steel (CFS) also known as Light Gauge Steel (LGS) framing components that conform to our engineered metal house frame plans or can be purchased as DIY skeleton kits.

The CFS/LGS framing is lightweight, easily assembled, and does not require heavy equipment or specialized labor, enabling homeowners to erect the frame themselves in just a few days. Unlike wood, the steel framing is impervious termites and bores, warping, expansion, and fire.

Our home plans come complete with a structural engineered stamp for permit approvals. Customers receive a full BOM also known as a Materials Shopping List to purchase finish materials from a Building Materials retailer. FrameUpNow prides itself on the quality and efficiency of our precision-engineered home framing solutions for construction professionals and DIY homeowners.



## KEY PLAN

NO.	DESCRIPTION	DATE

## NOTE:

## LEGEND:

## PROJECT

**32-Yoke-400-  
Studio-  
Farmhouse-350**

## DRAWING NAME

**INTRODUCTION**

CLIENT NAME:  
PROJECT NUMBER:  
DATE:  
DESIGNED BY:  
DRAWN BY:  
CHECKED BY:

# DISCLAIMER

DISCLAIMER: This documentation and all it's contents are the intellectual property of FrameUpNow. It is provided solely for marketing the services of FrameUpNow. The preliminary information is not approved for actual construction use and is not warranted to be complete or accurate. Unauthorized copying, distribution, or application of these proprietary materials, in any form or format, is strictly prohibited. FrameUpNow assumes no liability for any issues arising from improper use of this marketing content.







OWNER

NAME	
EMAIL	
PHONE	

CONTRACTOR

NAME	
EMAIL	
PHONE	

SITE LOCATION

COUNTRY	
STATE	
ZIP CODE	

SITE INFORMATION

PARCEL I.D.	
SQ.FOOTAGE	

MINIMUM SETBACKS

FRONT	
SIDE	
REAR	



ZONING

--	--

CODES AND AMENDMENTS

CODE BOOK	
SNOW LOAD	
WIND SPEED	
SEISMIC DESIGN CATEGORY	
WEATHERING	
FROST LINE DEPTH	
TERMITE	
DECAY	
WINTER DESIGN TEMP	
FLOOD HAZARDS	

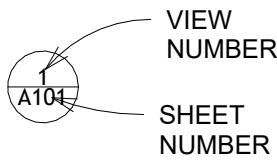
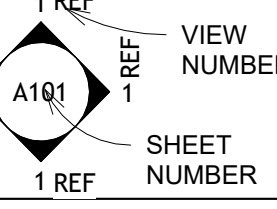
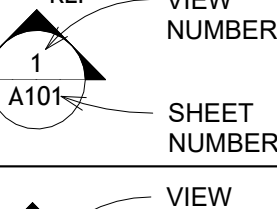
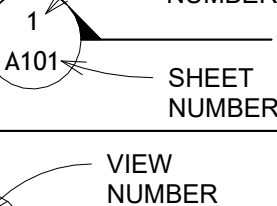
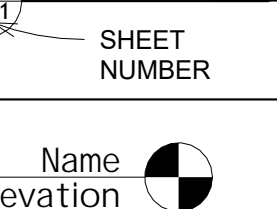
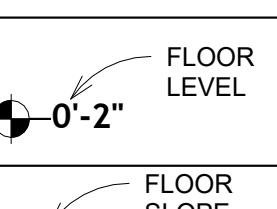
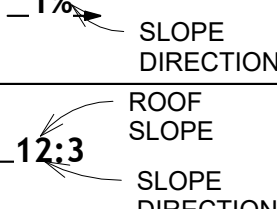
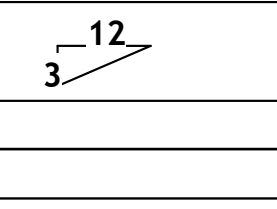
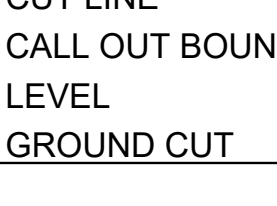
LINE LEGEND	
HIDDEN LINE	-----
ROOM SEPARATOR	-----
DOOR OPENING DIRECTION	-----
OVER HEAD	-----
CUT LINE	-----
CALL OUT BOUNDRY	-----
LEVEL	-----
GROUND CUT	-----

SYMBOLS	SYMBOLS NAME
	CALLOUT HEAD
	INTERIOR ELEVATION
	BUILDING ELEVATION
	SECTION
	DETAIL VIEW
	ELEVATION LEVEL
	SPOT ELEVATION
	FLOOR SLOPE
	ROOF SLOPE
	ROOF SLOPE ELEVATION

PAGE INDEX	
G101	COVER SHEET
A101	FLOOR PLAN
A102	DIMENSION PLAN
S101	FOUNDATION PLAN
S102	STRUCTURAL FLOOR PLAN
S103	FRAME LAYOUT
S104	ROOF TRUSS LAYOUT
A103	ROOF PLAN
A201	ELEVATIONS
A202	ELEVATIONS
A301	SECTIONS
A401	DETAILS
A402	CASEWORK DETAILS
A403	CASEWORK DETAILS
E101	SCHEDULE
E102	LIGHTING PLAN
E103	POWER PLAN
E104	DIMENSION PLAN FOR LIGHT FIXTURE
E105	DIMENSION PLAN FOR FITTING
P101	COVER SHEET
P102	WATER SUPPLY SYSTEM
P103	SEWAGE SYSTEM
P104	RISER DIAGRAM
M101	HVAC PLAN
M102	HVAC SECTION
M103	RISER DIAGRAM

TAG	TAG'S NAME
CA01	CASEWORK TAG
1	DOOR TAG
1	FURNITURE TAG
1	WINDOW TAG
SE01	SPECIALTY EQUIPMENT TAG
ME01	MECHANICAL EQUIPMENT TAG
PE01	PLUMBING EQUIPMENT TAG

ABBREVIATION	
AFS	ACTION FLOOR SYSTEMS
ASTM D698	AMERICAN SOCIETY FOR TESTING AND MATERIAL
CA	CASEWORK
EL	ELECTRICAL
F.F.E	FINISHED FLOOR ELEVATION
F.F.L	FINISHED FLOOR LEVEL
FTG	FOOTINGS
HVAC	HEATING, VENTILATION & AIR CONDITIONING
IRC	INTERNATIONAL RESIDENCE CODE
IMC	INTERNATIONAL MECHANICAL CODE
MAX.	MAXIMUM
ME	MECHANICAL
MIN.	MINIMUM
NO.	NUMBER
O.C	ON CENTER
OSB	ORIENTED STRAND BOARD
PL	PLUMBING
PSI	POUNDS PER SQUARE INCH
PVC	POLYVINYL CHLORIDE
REF	REFERENCE
RG	RIGHT GARAGE
SE	SPECIAL EQUIPMENT
SF	SQUARE FEET
SIMP. STDH8	SIMPSON STRAP THE HOLDDOWN
SIMP. ABE66	SIMPSON ANCHOR BOLT EDGE
TV	TELEVISION
UNO	UNLESS NOTED OTHERWISE
W/	WITH
W/D	WASHER/DRYER
AC	AIR CONDITIONING UNIT
ACC	AIR COOLED CONDENSER
ACCU	AIR COOLED CONDENSING UNIT
AHU	AIR HANDLING UNIT
CC	COOLING COIL
CD	CEILING DIFFUSER
CFm	Cubic Feet Per Minute
CR	CEILING REGISTER
CU	CONDENSING UNIT
CW	COLD WATER
E/A	EXHAUST AIR
EF	EXHAUST FAN
ET	EXPANSION TANK
EX.	EXISTING
FC	FLEXIBLE CONNECTION
FCU	FAN COIL UNIT
FLR.	FLOOR
HC	HEATING COIL
HE	AIR TO AIR HEAT EXCHANGER
HV	HEATING AND VENTILATING UNIT
IV	INLET VANES
MER	MECHANICAL ROOM
MAX.	MAXIMUM
MIN.	MINIMUM
R/A	RETURN AIR
RCU	RECIPROCATING CHILLER UNIT
RF	RETURN FAN
S/A	SUPPLY AIR
SCD	SMOKE CONTROL DAMPER
SP	STATIC PRESSURE

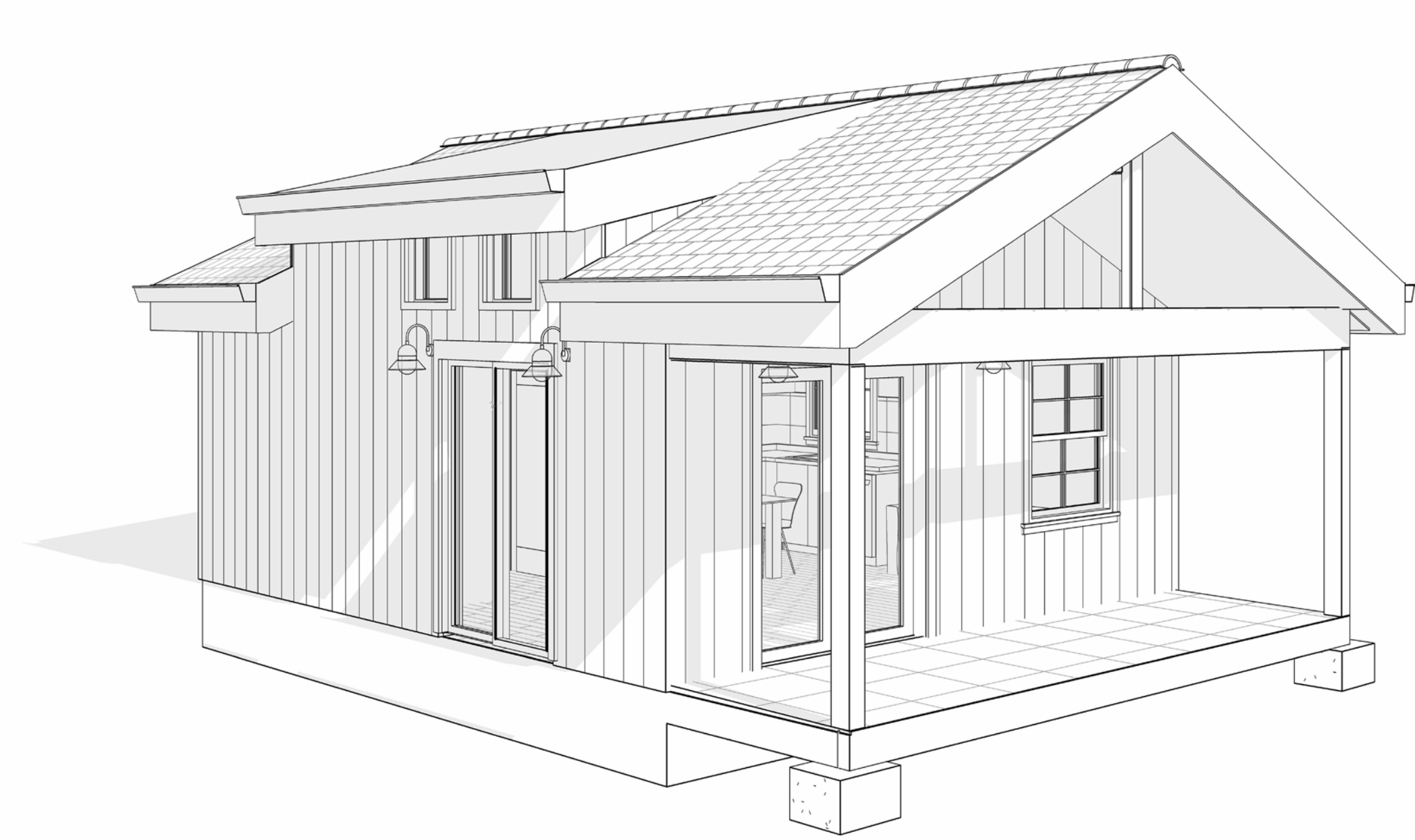
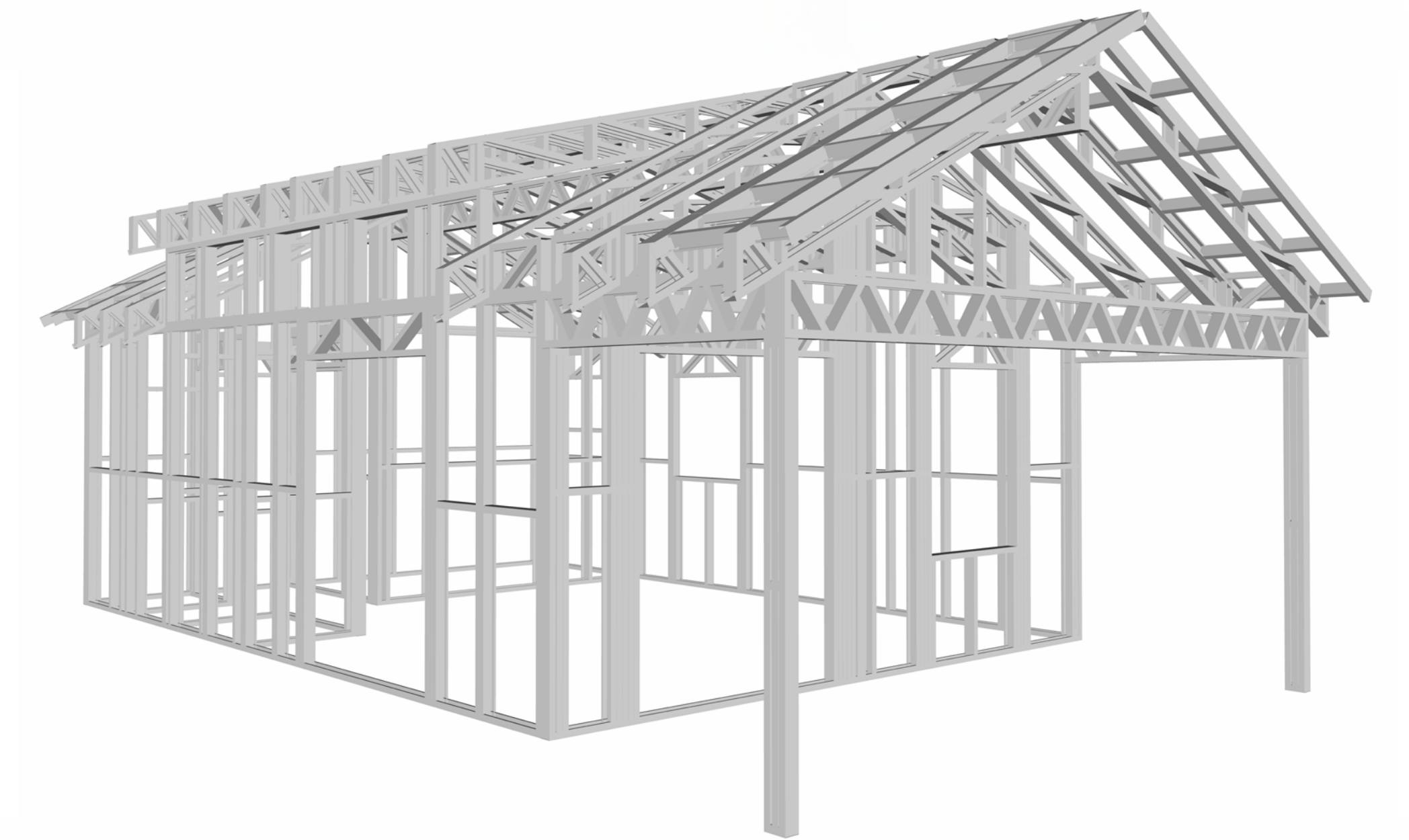
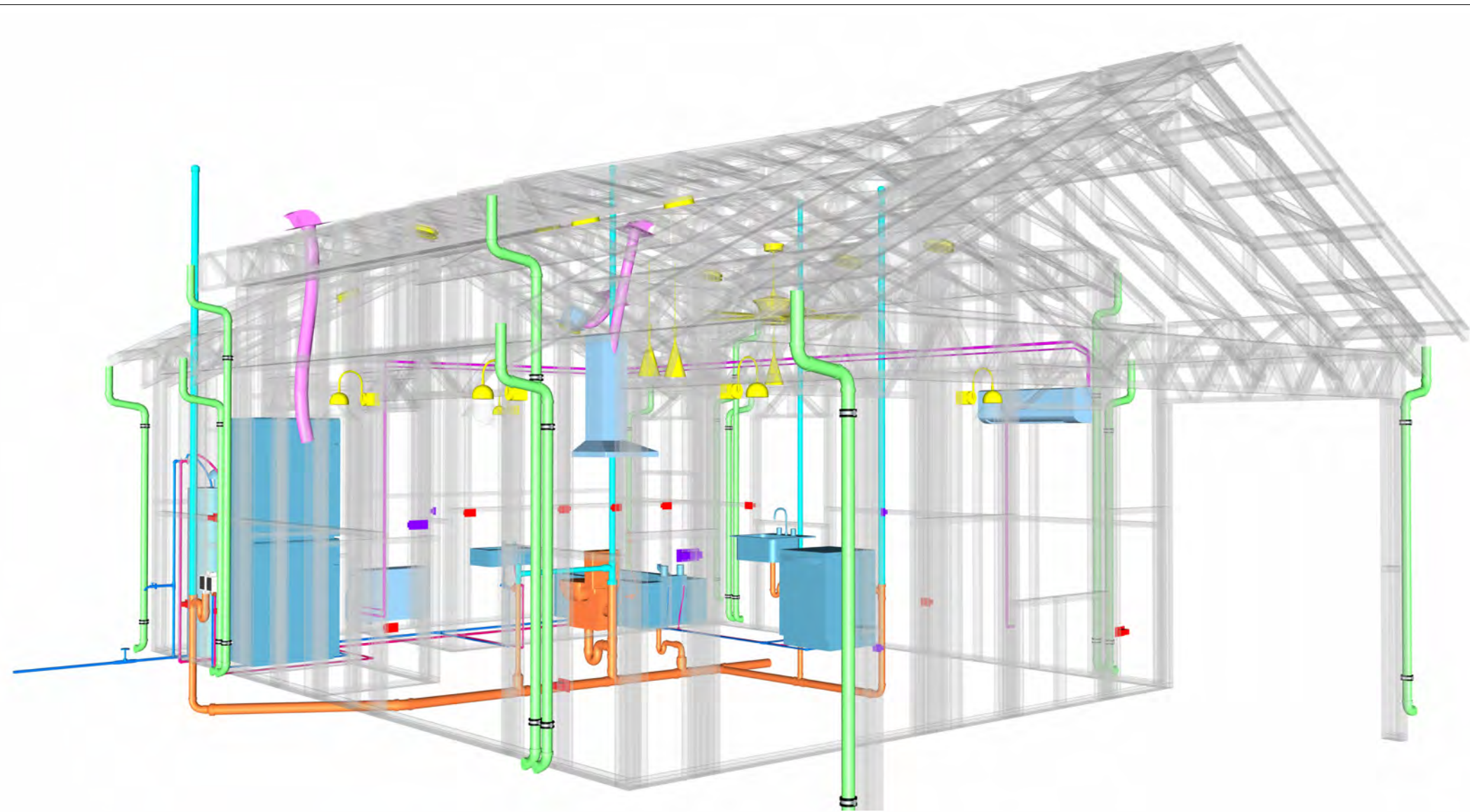

# 32 YOKE 400 STUDIO FARMHOUSE 350

SQUARE FOOTAGE	
LIVING	400
PORCH	101
TOTAL	501

## KEY PLAN

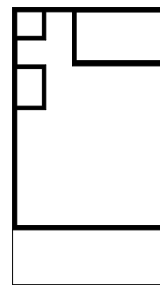

NO.	DESCRIPTION	DATE

## NOTE:

## LEGEND:

PROJECT

32 YOKE400 STUDIO FARMHOUSE 350

DRAWING NAME

COVER SHEET

CLIENT NAME:	Client Name
PROJECT NUMBER:	0061_12
DATE:	2/8/2025 5:38:21 PM
DESIGNED BY:	Designer
DRAWN BY:	Author
CHECKED BY:	Checker

# G101

SCALE: As indicated



GENERAL NOTES

1. THIS DRAWING DEPICTS THE ARCHITECTURAL (SPACE LAYOUT, FURNISHING, FLOOR, WALLS, ROOFS, FOUNDATION, WINDOWS AND DOORS) SYSTEMS. IT PROVIDES A VISUAL REPRESENTATION OF THE ARCHITECTURAL LAYOUT AND COMPONENTS.
2. THE ARCHITECTURAL DRAWINGS ARE PREPARED TO MEET THE SPECIFIC REQUIREMENTS OF THE BUILDING, AS PER THE PROJECT SPECIFICATIONS AND APPLICABLE CODES AND STANDARDS.
3. THE CONSTRUCTION OF THIS HOME SHALL COMPLY WITH THE LATEST EDITION OF THE INTERNATIONAL RESIDENTIAL CODE (IRC), INTERNATIONAL MECHANICAL CODE (IMC), THE INTERNATIONAL PLUMBING STANDARD, THE NATIONAL ELECTRICAL STANDARD AND ALL OTHER APPLICABLE LOCAL, STATE, AND NATIONAL CODES AND REGULATIONS.
4. COORDINATION WITH OTHER TRADES HAS BEEN DONE ON A DESIGN LEVEL. THIS DRAWING SHALL BE READ TOGETHER WITH THE ME, EL AND PL DESIGN DRAWINGS TO ENSURE PROPER CONSTRUCTION AND INTEGRATION OF THE BUILDING SYSTEMS.

ABOUT WALLS:

1. **SHOWER WALL COVERING**  
BATHTUB AND SHOWER SPACES (WALLS AND FLOORS) WITH INSTALLED SHOWER HEADS AND IN SHOWER COMPARTMENTS SHALL BE FINISHED WITH A NON-ABSORBENT SURFACE.
2. **WALL PAINT (INTERNAL)**  
THE TYPICAL THICKNESS OF LATEX WALL PAINT IS 1/32 OF AN INCH FOR A SINGLE COAT. AND DOUBLE COAT (1/16") SHALL BE APPLIED FOR DURABILITY.
3. **ADHESIVES:**  
THE ADVISABLE TYPE OF ADHESIVE FOR THIS PROJECT IS **EPOXY ADHESIVES** BECAUSE THEY ARE KNOWN FOR THEIR HIGH STRENGTH, DURABILITY, AND RESISTANCE TO MOISTURE, CHEMICALS AND HEAT.

REFER TO SHEETS **A201** & **A202** FOR GENERAL NOTES ON EXTERNAL FINISHING MATERIALS

ABOUT FLOORS:

1. THE SPOT ELEVATION INDICATES THE FINISHED FLOOR ELEVATION.
2. FINISHED FLOORS PER PLANS.
3. FIELD VERIFY FOR DIMENSION DROP 4" FOR SHOWER AND BATHTUB USE.
4. 1% SLOPE ON OUTDOOR BALCONIES FOR WATER RUN OFF.
5. 2% SLOPE TOWARDS THE SHOWER DRAIN FOR SUFFICIENT DRAINAGE.
6. 4" DROP AT THE DOOR LEADING TO EXTERIOR BALCONY FROM THE MAIN LIVING AREA.
7. 5% SLOPE FOR GARAGE IS USED, WHICH SHOULD BE CHECKED WITH THE LOCAL GARAGING ZONING LAWS.

FURNITURE SCHEDULE		
TYPE MARK	TYPE	COUNT
1	Four Sit 65" X 95"	1
2	25" X 60" Dining 2	1
3	DINING CHAIR	2

ROOM FINISH SCHEDULE							
ROOM NUMBER	ROOM NAME	FLOOR FINISH	BASE FINISH	WALL FINISH	CEILING FINISH	CEILING HEIGHT	COMMENTS
1	KITCHEN	HARDWOOD	CONCRETE	WALL PAINT	DRY WALL	8' - 0"	
2	LIVING AREA	HARDWOOD	CONCRETE	WALL PAINT	DRY WALL	8' - 0"	
3	BATH	VINYL TILES	CONCRETE	CERAMIC TILE	MRD	8' - 0"	
4	WH	VINYL TILES	CONCRETE	WALL PAINT	DRY WALL	8' - 0"	
5	W/D	VINYL TILES	CONCRETE	CERAMIC TILE	DRY WALL	8' - 0"	
6	CL	HARDWOOD	CONCRETE	WALL PAINT	DRY WALL	8' - 0"	
7	HALL	HARDWOOD	CONCRETE	WALL PAINT	DRY WALL	8' - 0"	
8	PORCH	PROCELAIN TILE	CONCRETE	CORUGATED IRON	PLYWOOD	8' - 0"	

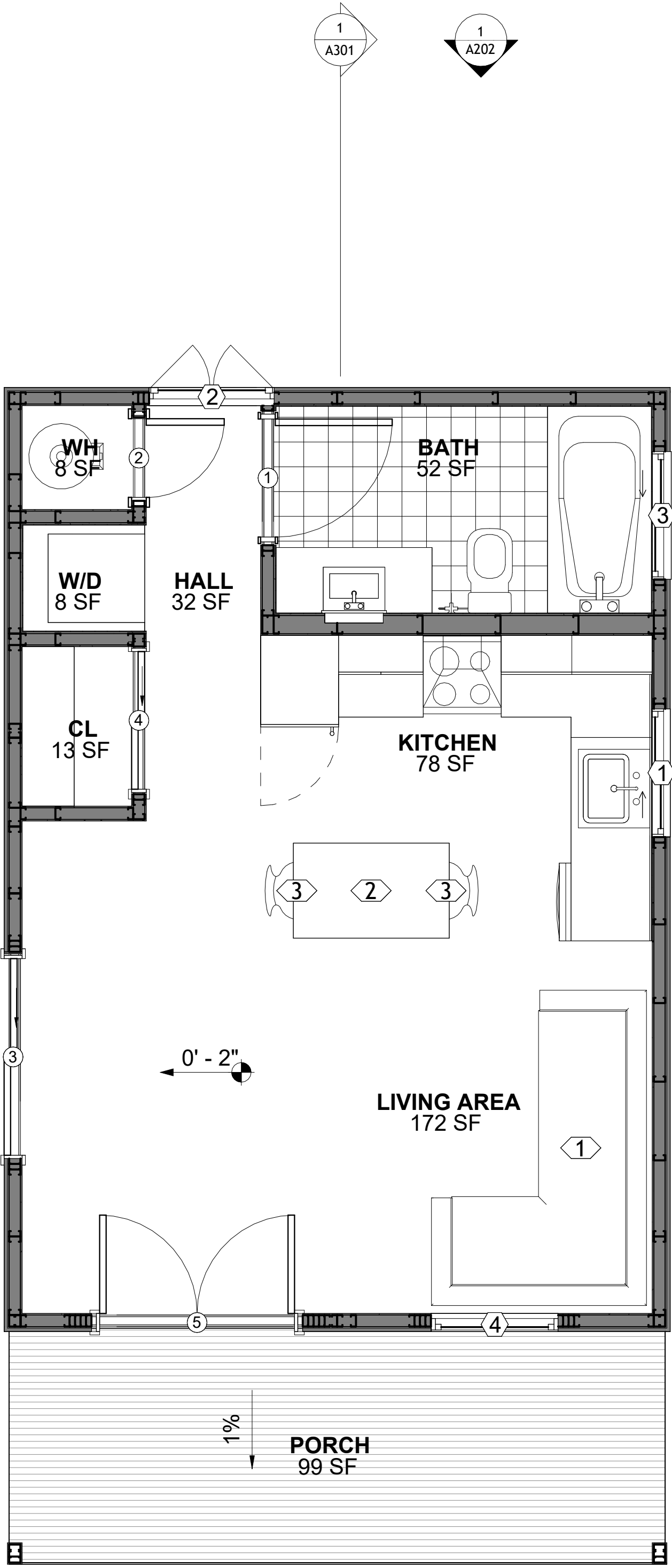

1 FLOOR PLAN  
3/8" = 1'-0"

SQUARE FOOTAGE	
LIVING	400
PORCH	101
TOTAL	501

KEY PLAN

NO.	DESCRIPTION	DATE

NOTE:

LEGEND:

PROJECT

32 YOKE400 STUDIO  
FARMHOUSE 350

DRAWING NAME

FLOOR PLAN

CLIENT NAME:	Client Name
PROJECT NUMBER:	0061_12
DATE:	2/8/2025 5:38:21 PM
DESIGNED BY:	Designer
DRAWN BY:	Author
CHECKED BY:	Checker

A101

SCALE: As indicated

[illegible]

**LEGEND:**

**32 YOKE400 STUDIO  
FARMHOUSE 350**

## DIMENSION PLAN

CLIENT NAME:	Client Name
PROJECT NUMBER:	0061_12
DATE:	2/8/2025 5:38:22 PM
DESIGNED BY:	Designer
DRAWN BY:	Author
CHECKED BY:	Checker

SQUARE FOOTAGE	
LIVING	400
PORCH	101
TOTAL	501

SCALE: 3/8" = 1'-0"



**NOTES:**

1. **MATERIALS:**

## 2. PAD PREPARATION:

- ### 3. CONCRETE CONSTRUCTION:

#### 4. REINFORCEMENT :

- VERIFY THE FOLLOWING PRIOR TO POURING:**

- NOTE:** FIELD VERIFY ALL DIMENSIONS SEE DIMENSIONED ARCHITECTURAL DRAWINGS



## FOUNDATION PLAN

SQUARE FOOTAGE	
LIVING	400
PORCH	101
TOTAL	501

[illegible]

**NOTE:**

**LEGEND:**

PROJECT

## 32 YOKE400 STUDIO FARMHOUSE 350

DRAWING NAME

## FOUNDATION PLAN

CLIENT NAME: **Client Name**

PROJECT NUMBER: 0061\_12

DATE: 2/8/2025 5:38:22 PM

DESIGNED BY: **Designer**

DRAWN BY: Author

CHECKED BY: \_\_\_\_\_ Checker

# S101

SCALE: 3/8" = 1'-0"



GENERAL NOTES

NOTES:  
-ALL BEARING WALLS SHOULD HAVE A THICKENED SLAB PER SECTION PER DETAIL A401/5.

A) FOUNDATION PLAN NOTES:

- CONCRETE SLAB SHALL BE 6" THICK WITH 1/2" DIAMETER TENDONS PER LAYOUT PLAN, CENTERED IN SLAB THICKNESS, OVER APPROVED SUBBASE PER GENERAL STRUCTURE NOTES.
- TERMITE PROTECTION SHALL BE PROVIDED PER IRC SECTION R318.1
- NONE TYPICAL ANCHOR BOLT SPACING AT SHEAR WALL AND HOLD DOWN SPECIFICATIONS PER APPROVED ARCHITECTURAL PLANS.
- INSTALL HOLDDOWNS BEFORE CONCRETE SLAB POUR.
- EXISTING FILL ON-SITE SHALL BE COMPACTED IN ACCORDANCE WITH THE REQUIREMENTS IN THE GEOTECHNICAL REPORT.
- ALL FLOOR SLABS ARE REINFORCED ON CONCRETE SLABS.

SPECIAL INSPECTION IS REQUIRED FOR THICKENED FOUNDATION CONSTRUCTION

- REINFORCEMENT
- 2300 PSI CONCRETE POUR

B) REINFORCEMENT FOR CONCRETE:

- ALL REINFORCING SLABS BARS SIZE 10MM OR LARGER SHALL BE DEFORMED IN ACCORDANCE TO ASTM-A706, AND BARS SMALLER THAN 10 MM MAYBE PLAIN.
- UNLESS OTHERWISE NOTED IN PLANS, THE YIELD STRENGTH OF REINFORCING BARS SHALL BE:

- A) FOOTING = 40,000 PSI  
B) NON-LOAD BEARING WALLS AND PARAPETS= 40,000 PSI

- SPLICES SHALL BE SECURELY WIRED TOGETHER AND SHALL LAP OR EXTEND
- GRADE OF STEEL FOR RCC WORKS SHALL BE GRADE 4 10.
- BAR NOTATIONS GIVES INFORMATION  
A) BAR SIZE  
B) SPACING(IF REQUIRED)
- LAP REINFORCEMENT ONLY AT LOCATION SHOWN IN THE DRAWINGS
- REINFORCEMENT SHALL NOT BE CUT, VENT OR HEATED ON SITE WITHOUT ENGINEERS' APPROVAL.
- CONCRETE SLAB NOTES

- ALL SLAB REINFORCEMENT SHALL BE 20MM CLEAR MINIMUM FROM BOTTOM AND FROM TOP OF SLAB.
- REINFORCEMENT IN CONTINUOUS ELEVATED SLAB SHALL BE CUT AS FOLLOWS.

NOTE:  
- THIS IS A SCHEMATIC PLAN FOR THE PURPOSE OF LOCATING AND IDENTIFYING FOUNDATION REINFORCING ELEMENTS ONLY. VERIFY ALL DIMENSIONS, DROPS, OFFSETS AND FEATURES WITH THE ARCHITECTURAL PLANS BEFORE FORMING THE FOUNDATION.

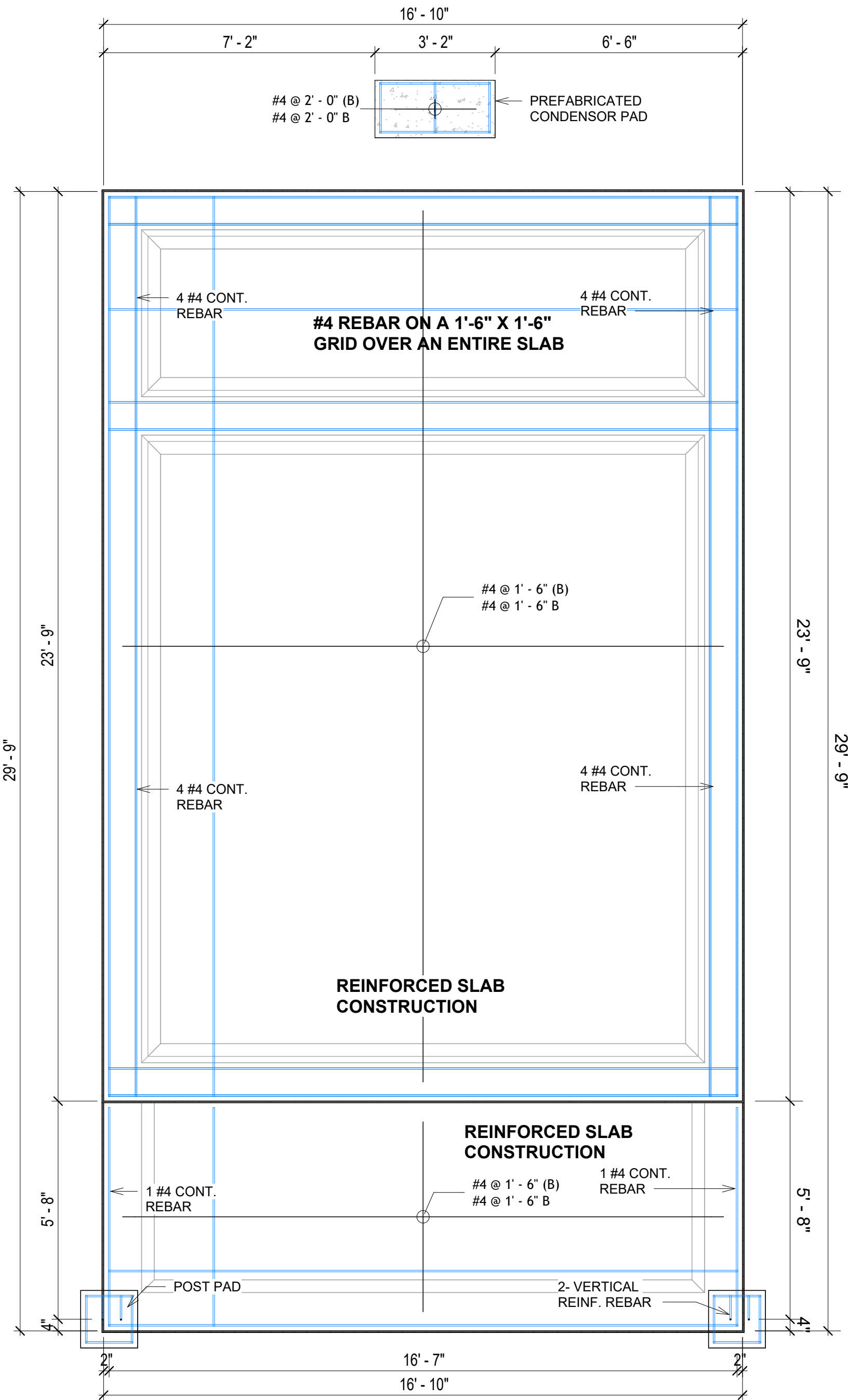

#4-REBAR ON A 2'-0" X 2'-0" GRID SLAB ON GRADE FOUNDATION

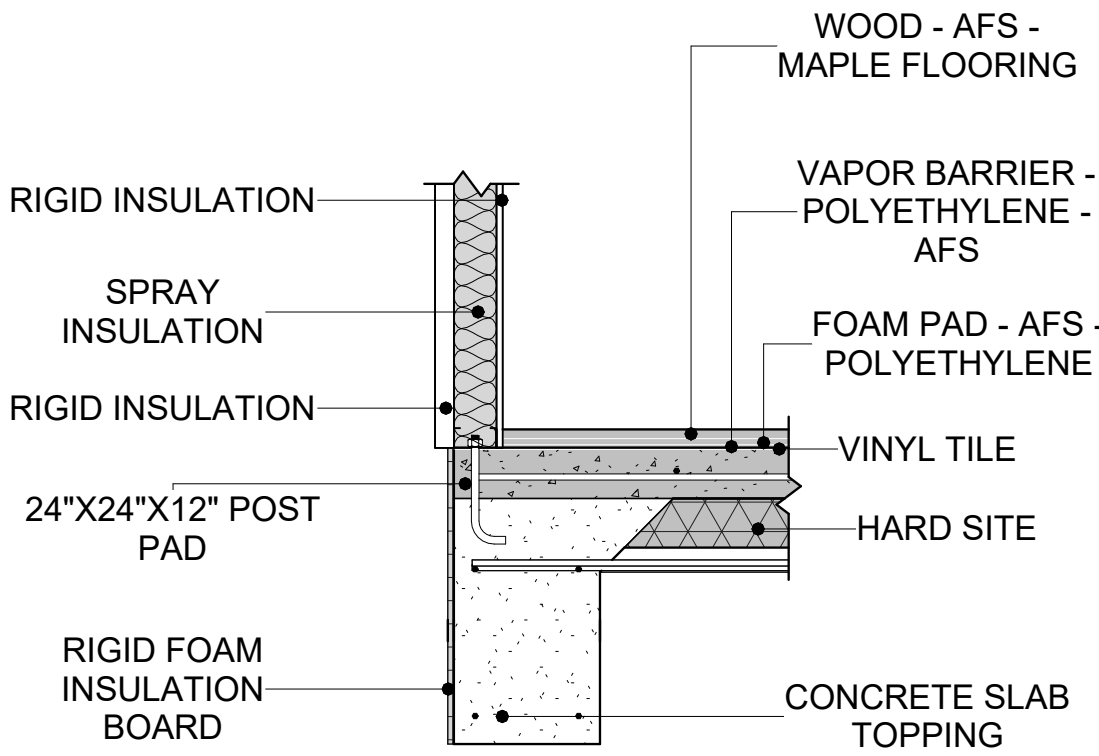

2 TYPICAL WALL FTG DETAIL  
3/4" = 1'-0"

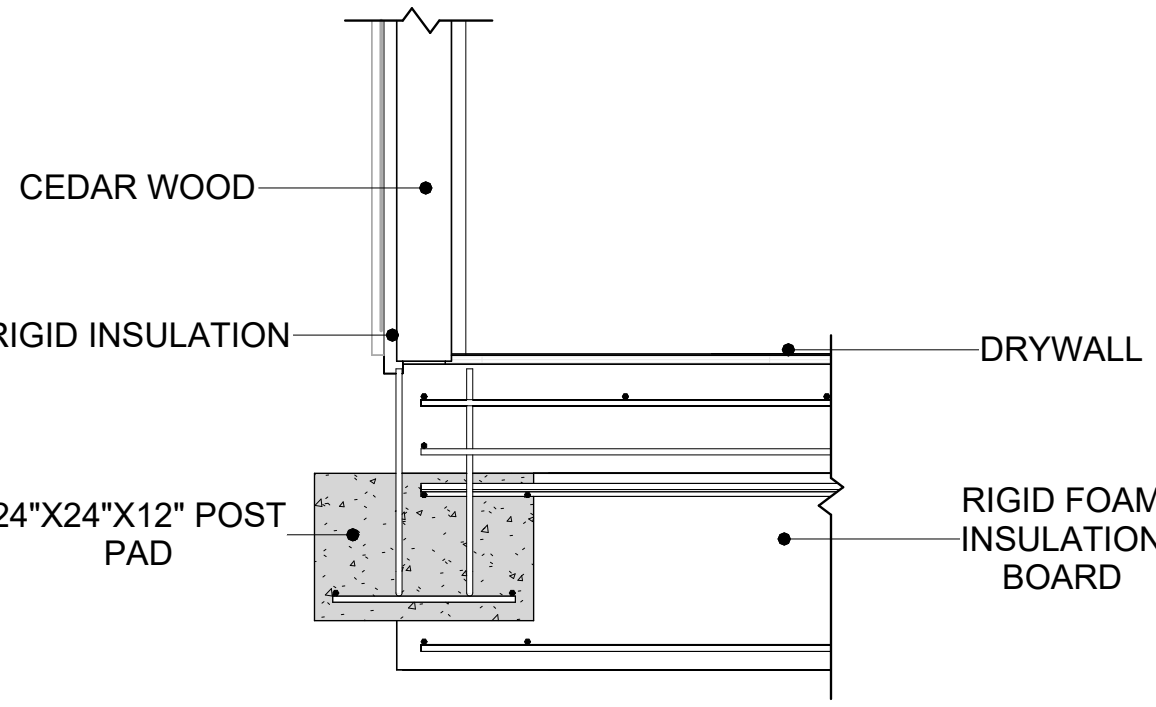

3 TURNDOWN/POST PAD  
3/4" = 1'-0"

1 FOUNDATION REBAR PLAN  
3/8" = 1'-0"

KEY PLAN

NO.	DESCRIPTION	DATE

NOTE:

LEGEND:

PROJECT

32 YOKE400 STUDIO  
FARMHOUSE 350

DRAWING NAME

STRUCTURAL FLOOR PLAN

CLIENT NAME:	Client Name
PROJECT NUMBER:	0061_12
DATE:	2/8/2025 5:38:23 PM
DESIGNED BY:	Designer
DRAWN BY:	Author
CHECKED BY:	Checker

S102

SCALE: As indicated

ROOF NOTES

- 1. ROOFING COMPOSITION ROOFING PER OWNERS/BUILDERS SPECIFICATIONS INSTALL PER MANUFACTURE SPECIFICATIONS ON 1/2" ORIENTED STRAND BOARD ON PRE-ENGINEERED TRUSS @ 24" O.C. (UNO.)
- 2. 73" OVERHANG AT EAVES (UNO.)
- 3. ENDS OF ALL TRUSSES AND JOISTS TO BE FULLY BLOCKED. PROVIDE SOLID BLOCKING AT ALL RIDGES AND VALLEYS
- 4. SHEATHING TO BE 1/2", 3/8" OSB SHEAR PANEL AND EQUIVALENT. UNDERSIDE OF PORCH TRUSSES TO BE FINISHED WITH MOISTURE RESISTANT DRYWALL, TAPED AND TEXTURED.
- 5. EXPOSED EAVES AND OTHER WEATHER EXPOSED AREAS TO BE SHEATHED WITH EXTERIOR GRADE PLYWOOD.
- 6. ALL MATERIALS THICKNESS AND SIZE ARE THE MINIMUM. Refer TO LOCAL STANDARDS FOR ACTUAL THICKNESS AND LAYERING OF MATERIALS.
- 7. ENGINEERED TRUSS CALCULATIONS TO BE SUBMITTED TO BUILDING DEPARTMENT PRIOR TO FABRICATION AND INSTALLATION.
- 8. TRUSS MANUFACTURER TO SPECIFY HANGER CONNECTORS FOR TRUSS COMPONENTS (TYPICAL)
- 9. DESIGNER ASSUMES THAT TRUSSES BEAR ON ALL EXTERIOR PERIMETER WALLS (TYPICAL) OR BEAMS.
- 10. PROVIDE GALVANIZED STEEL FLASHING WITH A LENGTH OF 10 FEET, WIDTH OF 12 INCHES, AND THICKNESS OF 24 GAUGE.

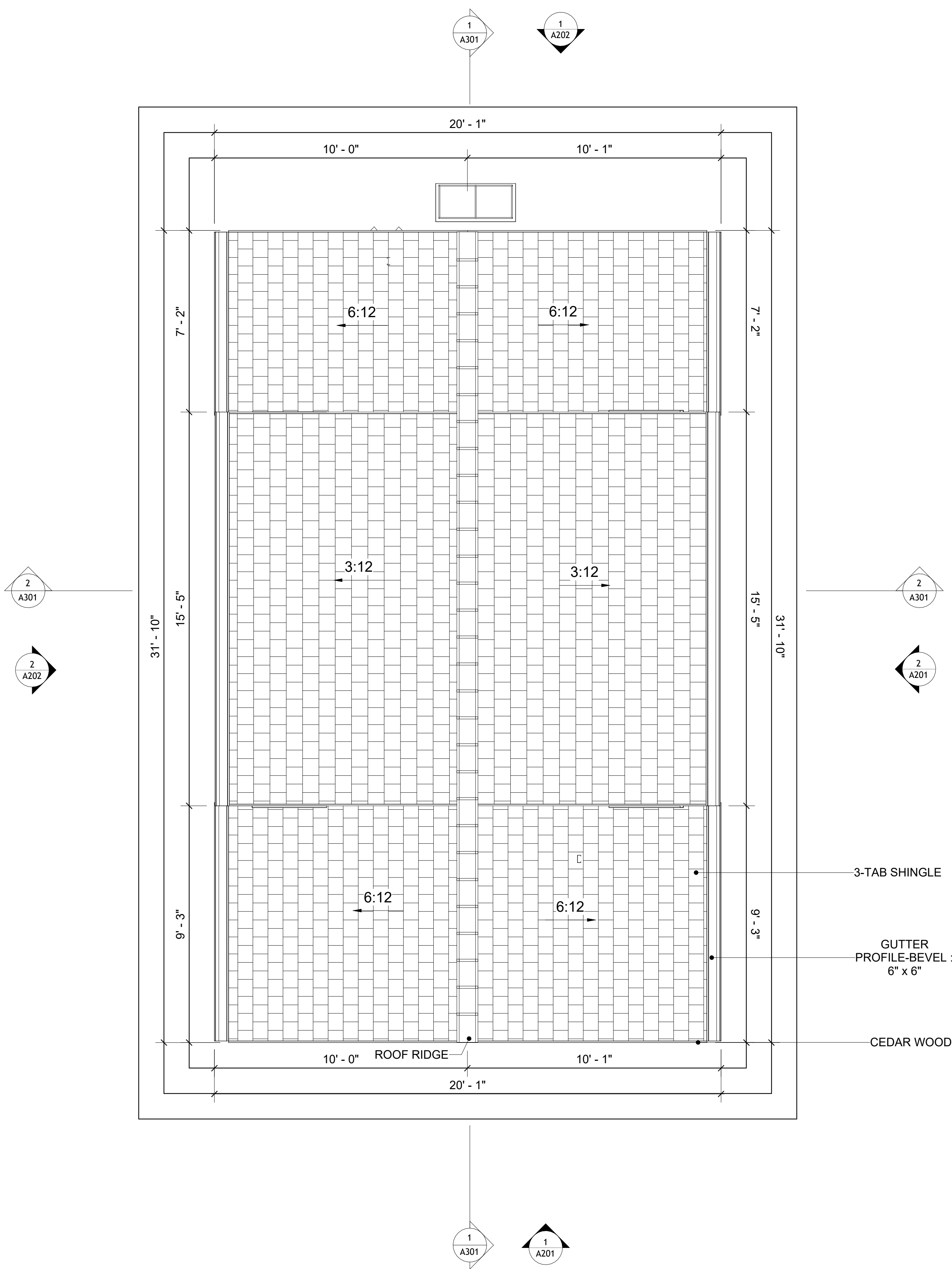

1 ROOF PLAN  
3/8" = 1'-0"

SQUARE FOOTAGE	
LIVING	400
PORCH	101
TOTAL	501

KEY PLAN

NO.	DESCRIPTION	DATE

NOTE:

LEGEND:

PROJECT

32 YOKE400 STUDIO  
FARMHOUSE 350

DRAWING NAME

ROOF PLAN

CLIENT NAME:	Client Name
PROJECT NUMBER:	0061_12
DATE:	2/8/2025 5:38:24 PM
DESIGNED BY:	Designer
DRAWN BY:	Author
CHECKED BY:	Checker

A103

SCALE: As indicated



ABOUT WALL FINISHING

**CORRUGATED IRON SHEET**

CORRUGATED IRON IS A FINISHING MATERIAL MADE FROM STEEL THAT HAS BEEN GALVANIZED (COATED WITH A THIN LAYER OF ZINC) TO PROTECT IT FROM CORROSION AND RUST.

IN THIS SPECIFIC PROJECT, THE CORRUGATED IRON SHEETS ARE INSTALLED HORIZONTALLY ON VERTICAL FURRING STRIPS THAT ARE DIRECTLY ATTACHED ONTO THE PROPERLY INSTALLED AND SEALED HOME WRAP, USING SELF-DRILLING SCREWS THAT ARE DRIVEN THROUGH THE RIDGES OR VALLEYS OF THE CORRUGATIONS.

**CEDAR WOOD**

CEDAR WOOD REFERS TO THE WOOD FROM VARIOUS SPECIES OF CEDAR TREES, WHICH ARE CONIFEROUS EVERGREEN TREES KNOWN FOR THEIR DISTINCT AROMA AND NATURAL RESISTANCE TO DECAY AND INSECTS.

IN THIS SPECIFIC PROJECT, CEDAR WOOD IS USED AS A FURRING STRIP AND A FINISH MATERIAL ON BEAMS AND COLUMNS.

CEDAR WOOD AS A FURRING STRIPS PROVIDE THERMAL INSULATION, MOISTURE MANAGEMENT, AND AN AESTHETICALLY PLEASING, VERSATILE FRAMING SOLUTION WHEN INTEGRATED WITH CORONADO STONE AND CORRUGATED IRON SHEET CLADDING. THE VERTICAL CEDAR WOOD FURRING STRIPS ARE ATTACHED TO HOME WRAP USING CORROSION-RESISTANT FASTENERS (HOT-DIP GALVANIZED SCREWS), ENSURING PROPER PENETRATION INTO THE WALL FRAMING.

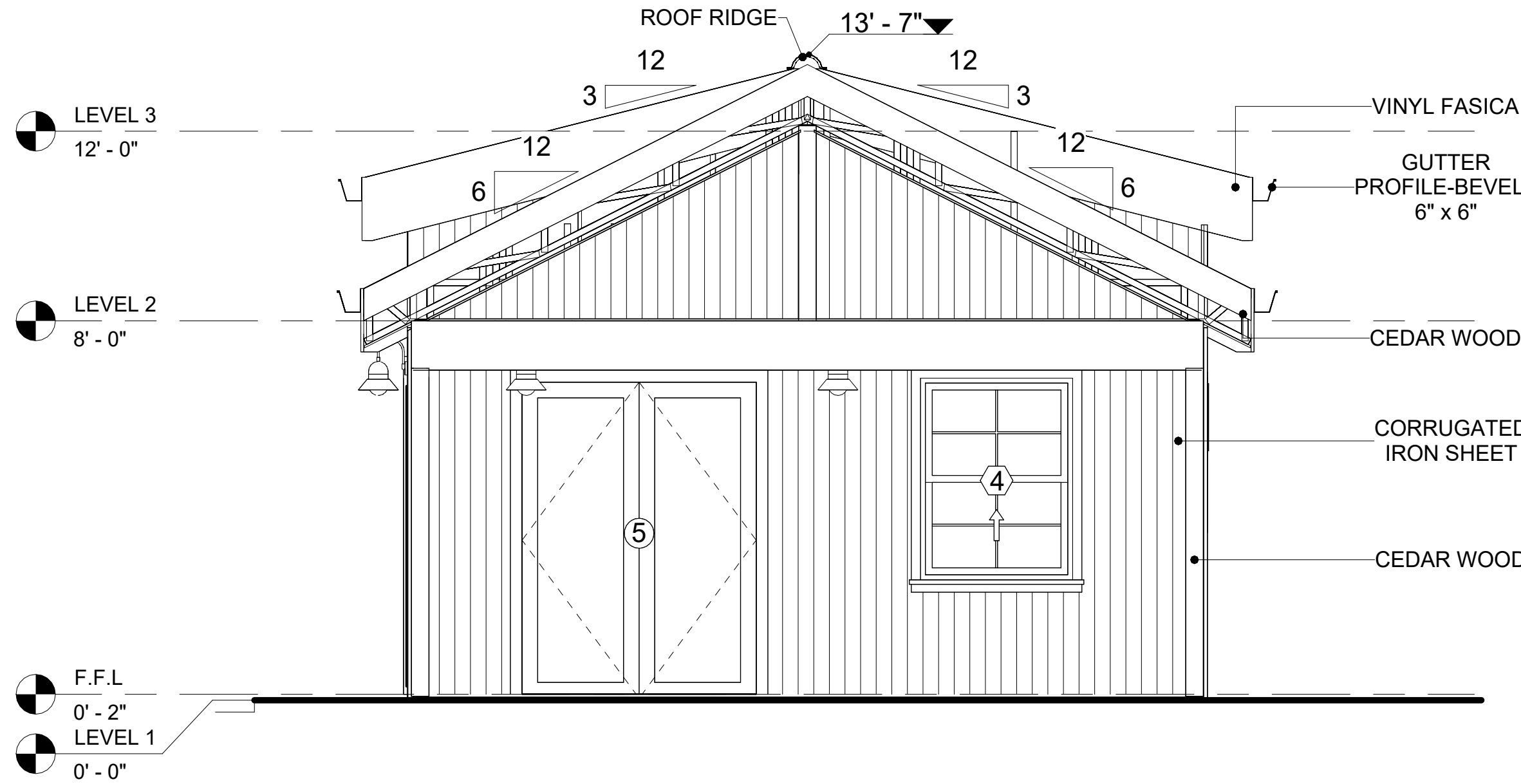

1 FRONT ELEVATION  
3/8" = 1'-0"

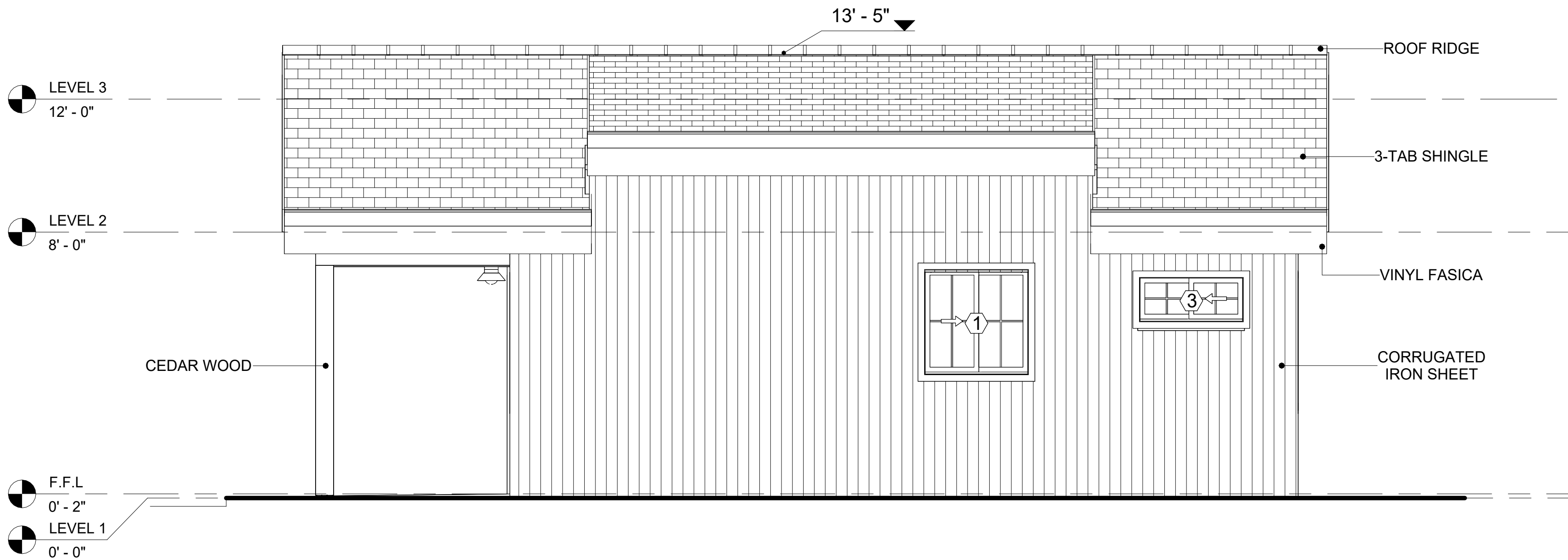

2 RIGHT SIDE ELEVATION  
3/8" = 1'-0"

DOOR SCHEDULE						
TYPE MAR K	SUPPLIER	DOOR TYPE	LOCATIO N	SIZE		COUNT
				WIDTH	HEIGHT	
1	HOME DEPOT	Interior Single Panel Swinging	Interior	3' - 0"	6' - 8"	1
2	HOME DEPOT	Interior Single Panel Swinging	Interior	2' - 0"	6' - 8"	1
3	HOME DEPOT	Patio_Double Panel_Sliding	Exterior	5' - 0"	6' - 8"	1
4	HOME DEPOT	Interior Double Panel Sliding	Interior	3' - 6"	6' - 8"	1
5	HOME DEPOT	Exterior Double Panel Swinging	Interior	5' - 0"	6' - 8"	1

WINDOW SCHEDULE					
TYPE MARK	SUPPLIER	WINDOW TYPE	SIZE		COUNT
			WIDTH	HEIGHT	
1	Home Depot	Sliding	3' - 3"	3' - 3"	1
2	Home Depot	Casement	3' - 3"	4' - 3"	1
3	Home Depot	Sliding	3' - 3"	1' - 5"	1
4	Home Depot	Single Hung	3' - 3"	4' - 3"	1
5	Home Depot	FIXED	2' - 3"	1' - 10"	2

KEY PLAN

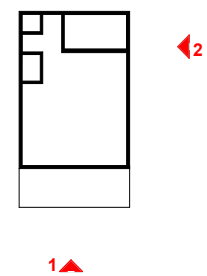

NO.	DESCRIPTION	DATE

NOTE:

LEGEND:

PROJECT

32 YOKE400 STUDIO  
FARMHOUSE 350

DRAWING NAME

ARCHITECTURAL ELEVATIONS

CLIENT NAME: Client Name  
PROJECT NUMBER: 0061\_12  
DATE: 2/8/2025 5:38:25 PM  
DESIGNED BY: Designer  
DRAWN BY: Author  
CHECKED BY: Checker

A201

SCALE: As indicated



ABOUT WALL FINISHING

CORRUGATED IRON SHEET

CORRUGATED IRON IS A FINISHING MATERIAL MADE FROM STEEL THAT HAS BEEN GALVANIZED (COATED WITH A THIN LAYER OF ZINC) TO PROTECT IT FROM CORROSION AND RUST.

IN THIS SPECIFIC PROJECT, THE CORRUGATED IRON SHEETS ARE INSTALLED HORIZONTALLY ON VERTICAL FURRING STRIPS THAT ARE DIRECTLY ATTACHED ONTO THE PROPERLY INSTALLED AND SEALED HOME WRAP. USING SELF-DRILLING SCREWS THAT ARE DRIVEN THROUGH THE RIDGES OR VALLEYS OF THE CORRUGATIONS.

CEDAR WOOD

CEDAR WOOD REFERS TO THE WOOD FROM VARIOUS SPECIES OF CEDAR TREES, WHICH ARE CONIFEROUS EVERGREEN TREES KNOWN FOR THEIR DISTINCT AROMA AND NATURAL RESISTANCE TO DECAY AND INSECTS.

IN THIS SPECIFIC PROJECT, CEDAR WOOD IS USED AS A FURRING STRIP AND A FINISH MATERIAL ON BEAMS AND COLUMNS.

CEDAR WOOD AS A FURRING STRIPS PROVIDE THERMAL INSULATION, MOISTURE MANAGEMENT, AND AN AESTHETICALLY PLEASING, VERSATILE FRAMING SOLUTION WHEN INTEGRATED WITH CORONADO STONE AND CORRUGATED IRON SHEET CLADDING. THE VERTICAL CEDAR WOOD FURRING STRIPS ARE ATTACHED TO HOME WRAP USING CORROSION-RESISTANT FASTENERS (HOT-DIP GALVANIZED SCREWS), ENSURING PROPER PENETRATION INTO THE WALL FRAMING.

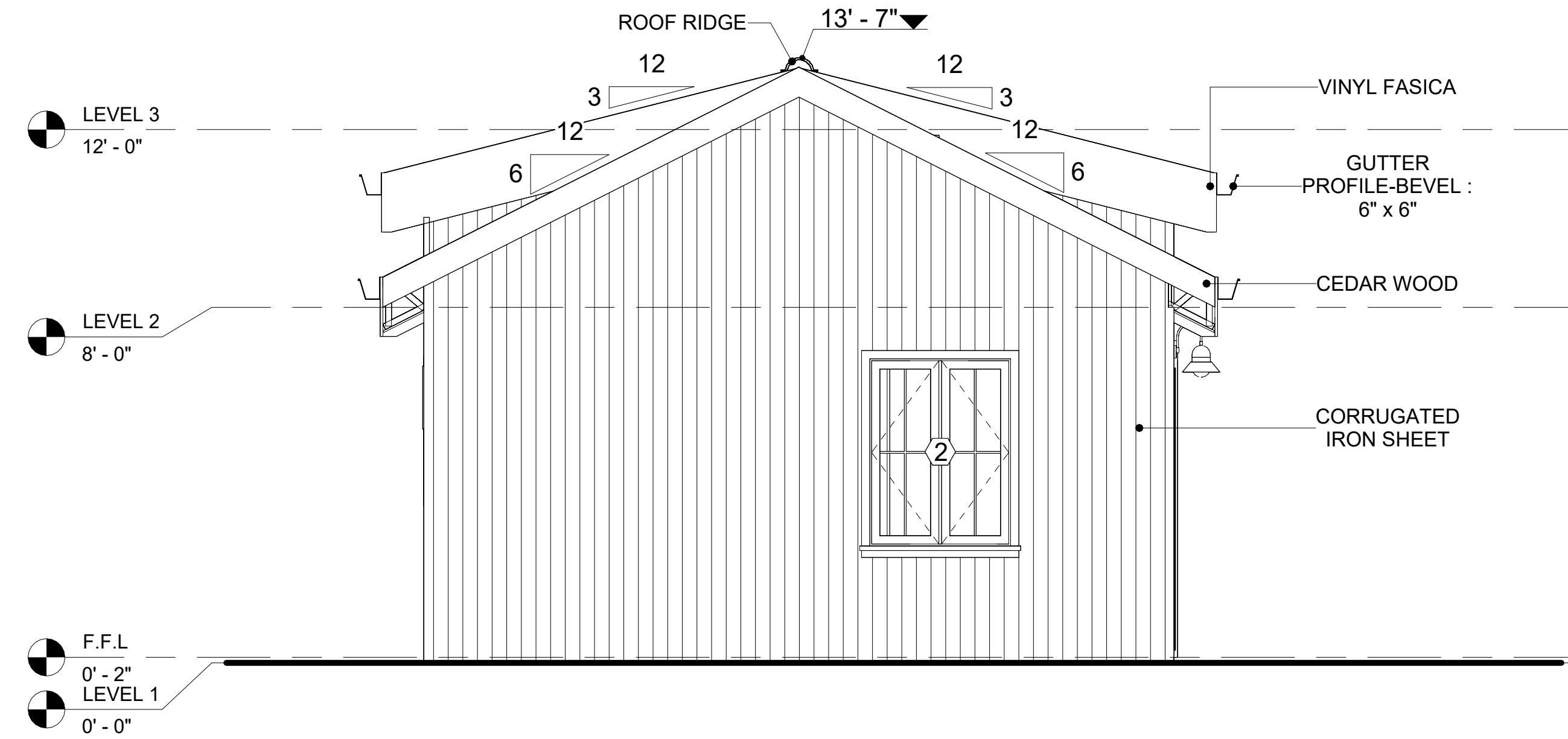

1 REAR ELEVATION  
3/8" = 1'-0"

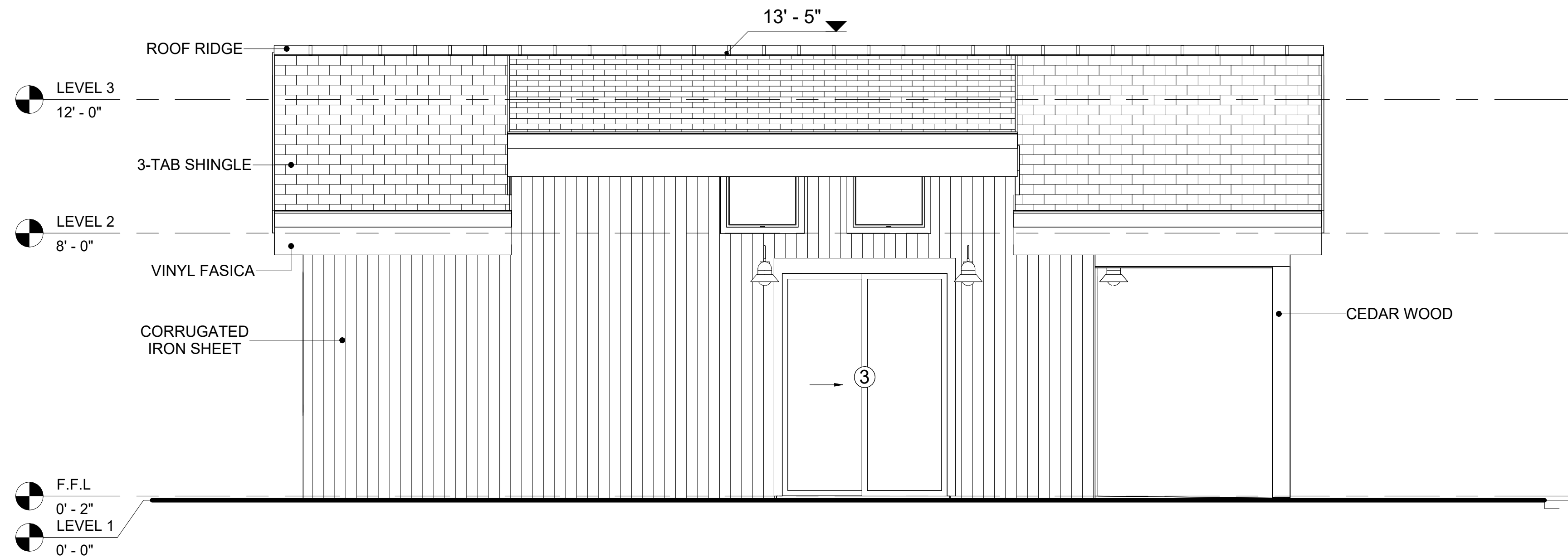

2 LEFT SIDE ELEVATION  
3/8" = 1'-0"

KEY PLAN

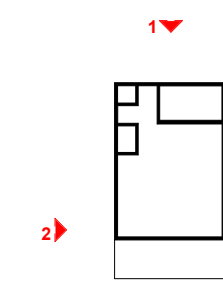

NO.	DESCRIPTION	DATE

NOTE:

LEGEND:

PROJECT

32 YOKE400 STUDIO  
FARMHOUSE 350

DRAWING NAME

ARCHITECTURAL ELEVATIONS

CLIENT NAME:	Client Name
PROJECT NUMBER:	0061_12
DATE:	2/8/2025 5:38:27 PM
DESIGNED BY:	Designer
DRAWN BY:	Author
CHECKED BY:	Checker

A202

SCALE: As indicated



KEY PLAN

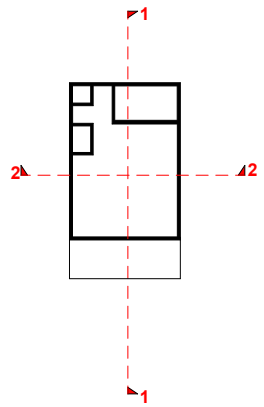

NO.	DESCRIPTION	DATE

NOTE:

LEGEND:

PROJECT

32 YOKE400 STUDIO  
FARMHOUSE 350

DRAWING NAME

ARCHITECTURAL SECTIONS

CLIENT NAME:	Client Name
PROJECT NUMBER:	0061_12
DATE:	2/8/2025 5:38:28 PM
DESIGNED BY:	Designer
DRAWN BY:	Author
CHECKED BY:	Checker

A301

SCALE: As indicated

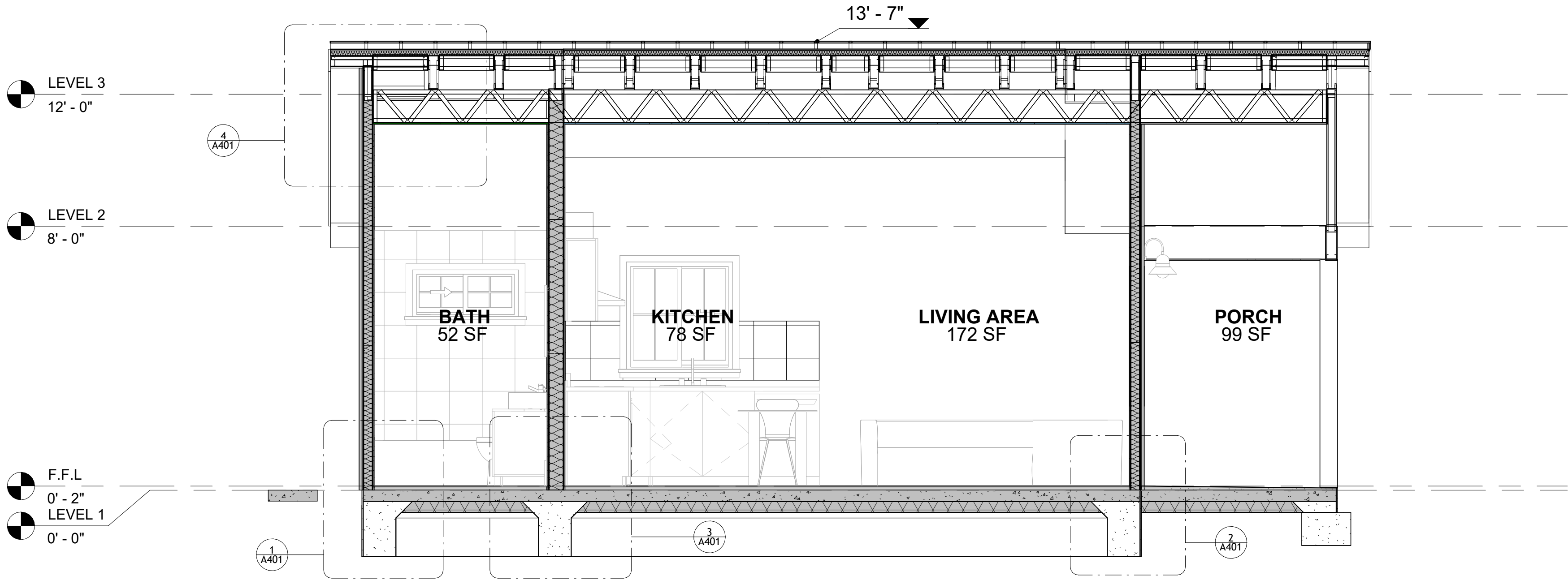

1 SECTION-1  
3/8" = 1'-0"

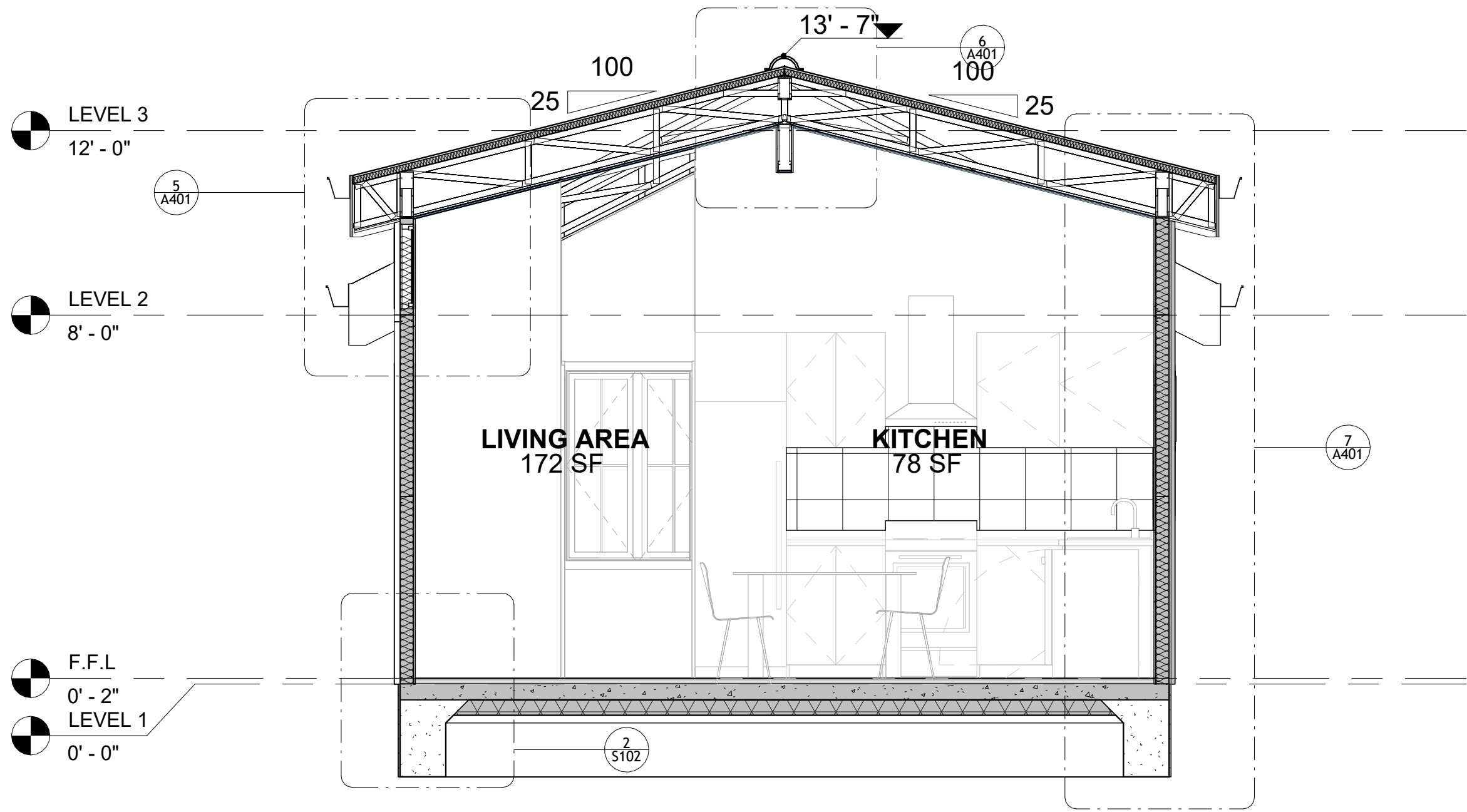

2 SECTION-2  
3/8" = 1'-0"



KEY PLAN

NO.	DESCRIPTION	DATE

NOTE:

LEGEND:

PROJECT

32 YOKE400 STUDIO  
FARMHOUSE 350

DRAWING NAME

ARCHITECTURAL DETAILS

CLIENT NAME:	Client Name
PROJECT NUMBER:	0061_12
DATE:	2/8/2025 5:38:28 PM
DESIGNED BY:	Designer
DRAWN BY:	Author
CHECKED BY:	Checker

A401

SCALE: 3/4" = 1'-0"

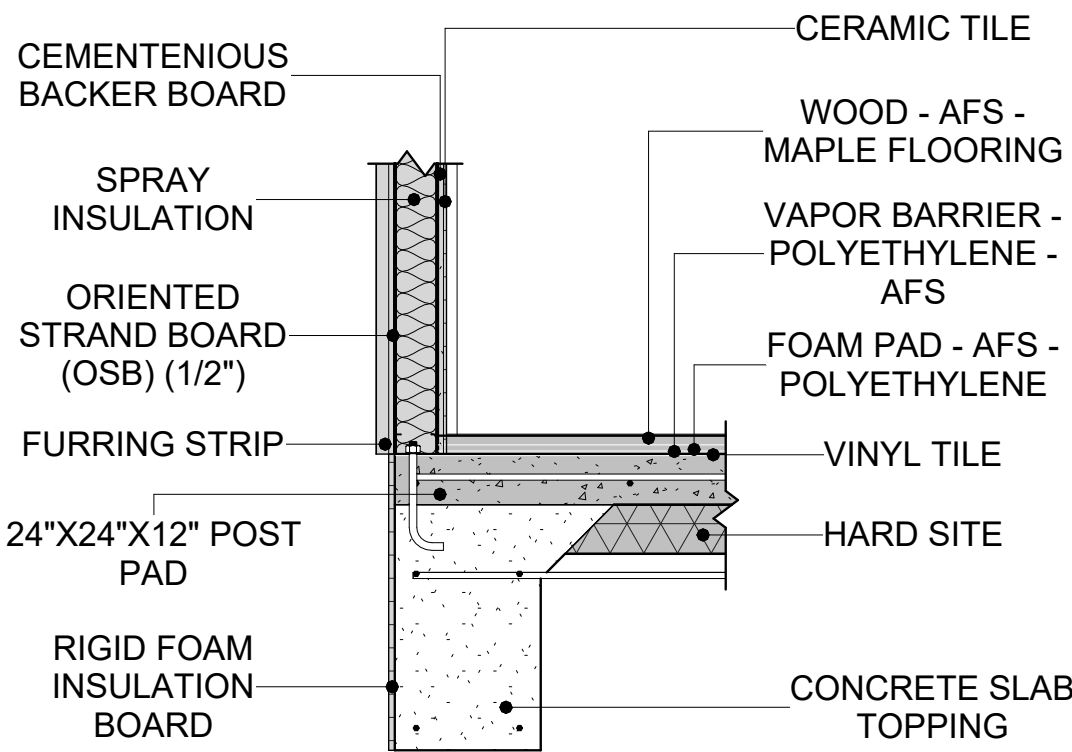

1 TYPICAL WALL FTG  
3/4" = 1'-0"

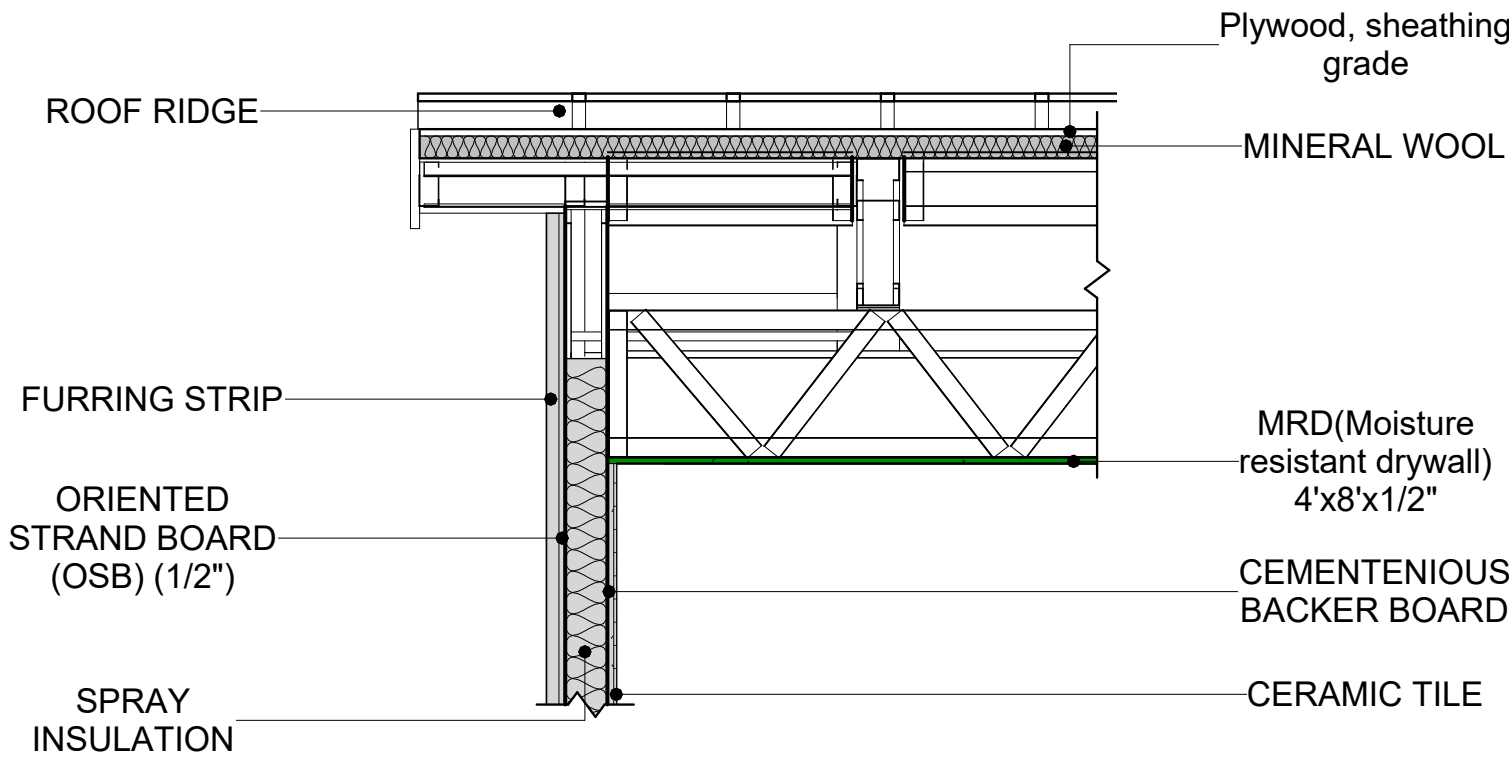

4 ROOF ON WALL  
3/4" = 1'-0"

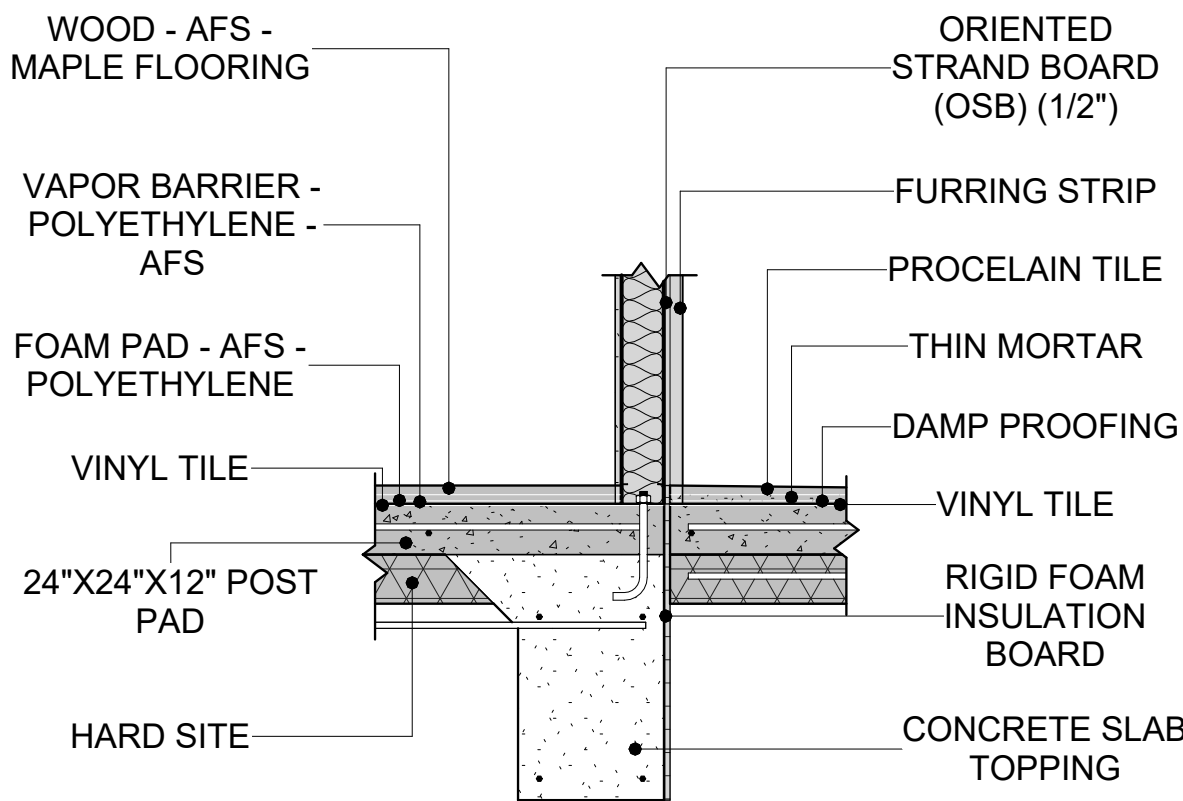

2 TYPICAL WALL FTG 1  
3/4" = 1'-0"

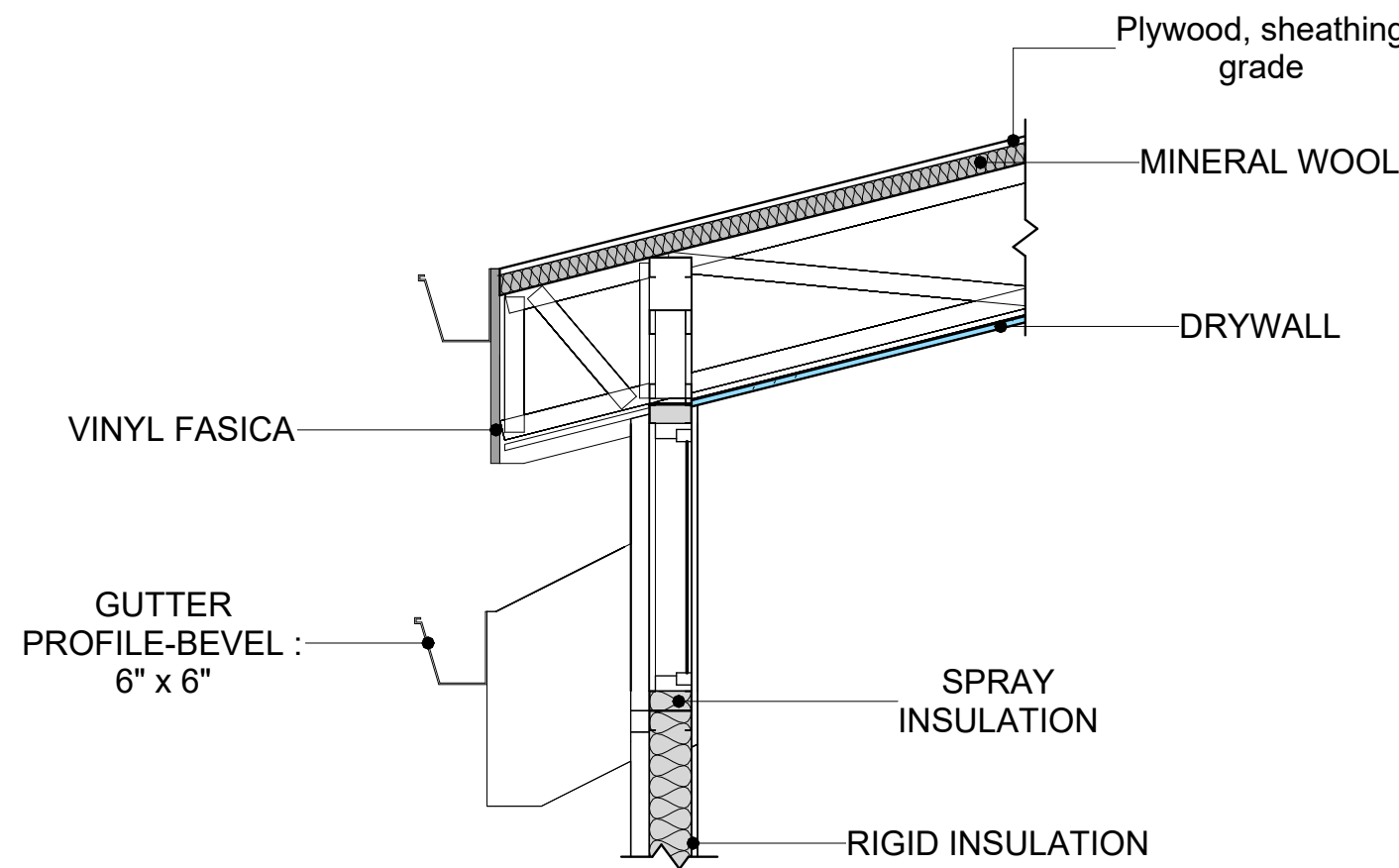

5 ROOF ON WALL 1  
3/4" = 1'-0"

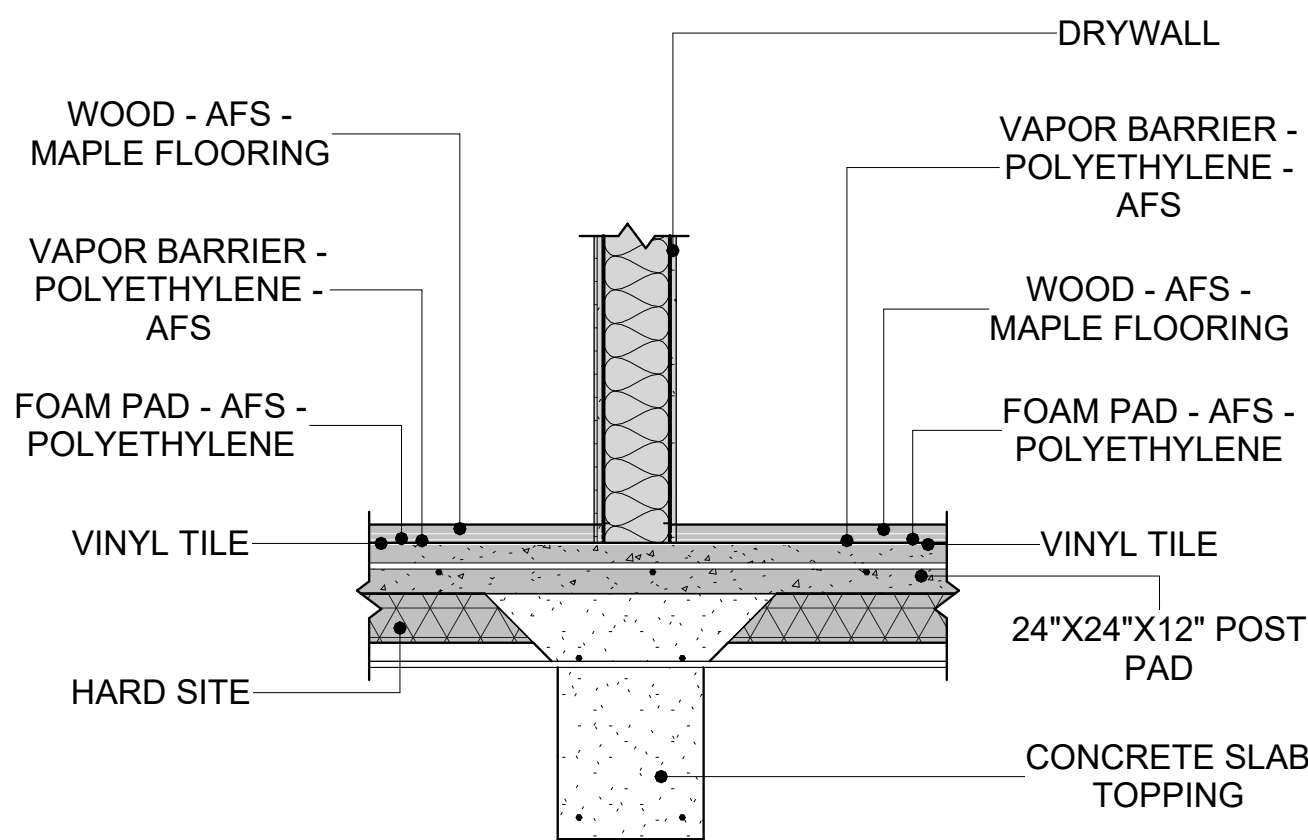

3 WALL TO FLOOR CONN.  
3/4" = 1'-0"

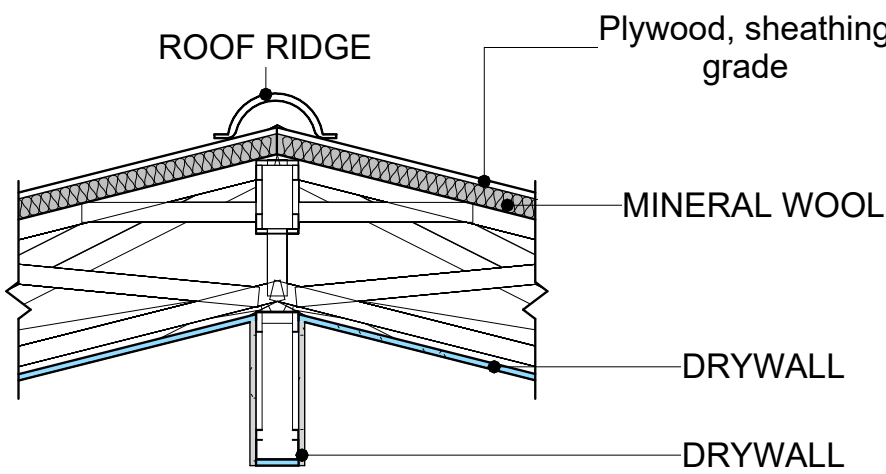

6 ROOF/TRUSS CONN.  
3/4" = 1'-0"

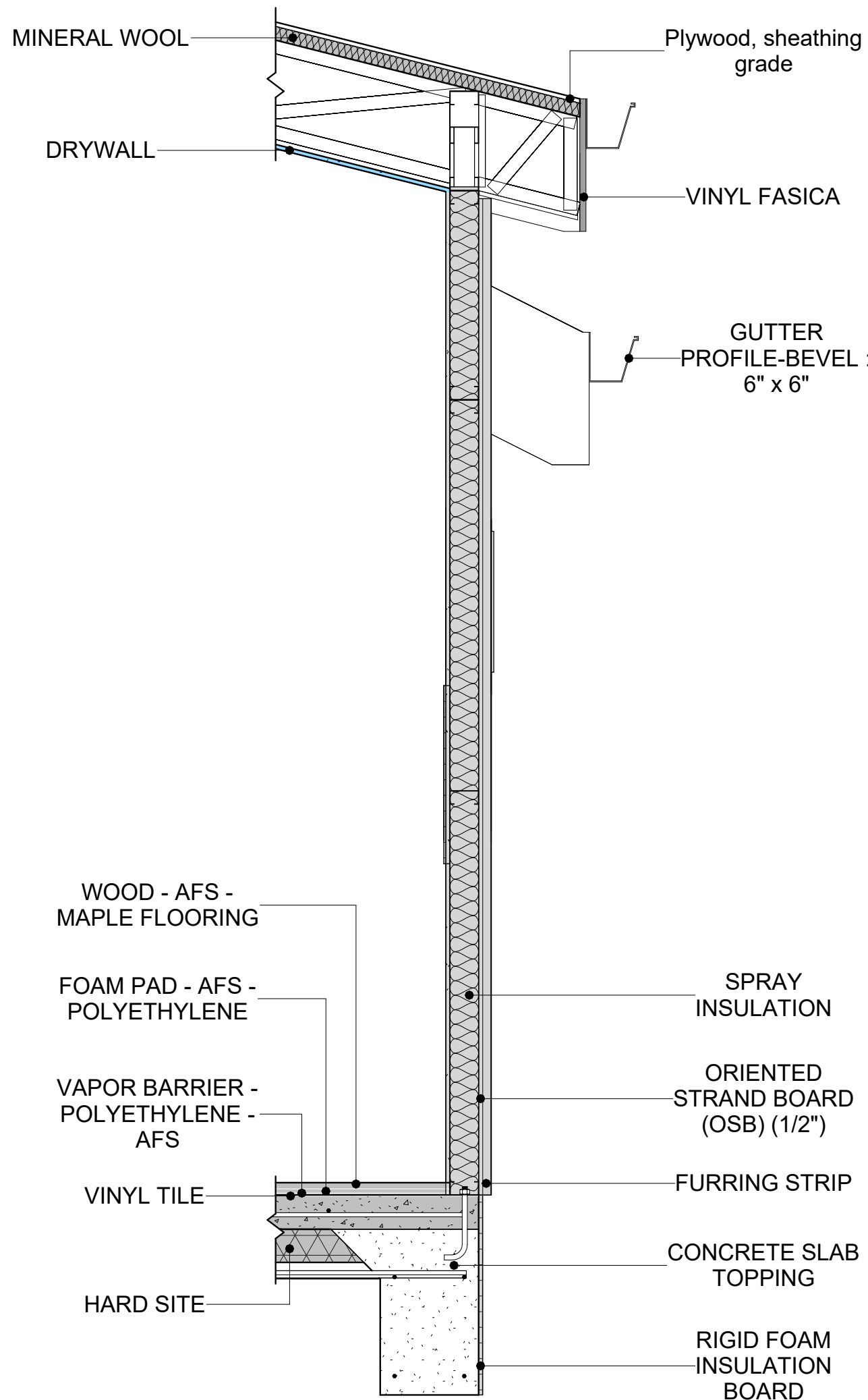

7 BUILDING SECTION  
3/4" = 1'-0"



CASEWORK GENERAL NOTES

- ALL CABINET HEIGHTS INCLUDE COUNTERTOPS. DIMENSIONS ARE TO THE NEAREST INCH.
- DIVISIONS IN CASEWORK ARE SHOWN FOR CLARITY AND DO NOT REPRESENT BREAKS IN THE COUNTERTOP.
- PROVIDE CONTINUOUS COUNTERTOP OVER ALL SIMILAR HEIGHT CASEWORK, UNLESS AND OTHERWISE NOTED.
- MANUFACTURER AND CATALOG NUMBERS ARE FOR REFERENCE AND ILLUSTRATION PURPOSES ONLY.
- DOTTED LINES INDICATE WALL HUNG CABINETS, DIVISIONS OF BASE CABINETS BELOW THE COUNTERTOP. FURNITURE NOT IN THE CONTRACT OR PROJECTION SCREENS -SEE CASEWORK KEY AND SPECIFICATIONS.
- ALL CABINETS AND DRAWERS TO HAVE CAM LOCKS EXCEPT FOR SINK BASE CABINETS.
- ALL EXPOSED SURFACES (EXPOSED TO VIEW FROM ANY PERSPECTIVE) TO BE COVERED WITH LAMINATE.
- ALL CASEWORK WHICH MEETS A WALL AT ONE OR BOTH ENDS, TO BE PROVIDED WITH FILLER PANELS AND SCRIBED TO THE WALL(S) AS REQUIRED.
- ALL CABINETS AND DRAWERS ARE PROVIDED WITH RECESSED HANDLES.
- CONTRACTOR TO FIELD VERIFY ALL CLEAR OPENINGS PRIOR TO MILLWORK OR CASEWORK FABRICATION.
- CASEWORK DRAWINGS ARE DIAGRAMMATIC IN NATURE TO SHOW DESIGN INTENT.

CASEWORK SCHEDULE

TYPE MAR K	TYPE	COUN T	HEIGHT	WIDTH	DEPTH	AREA
01	refrigerator top	1	1' - 6"	2' - 0"	2' - 4"	3 SF
02	Wall_Cabinet_Double_Door 4	1	2' - 6"	2' - 2"	1' - 0"	5 SF
03	HD_Linear_Counter_Top 2	1	0' - 4"	2' - 2"	2' - 1"	1 SF
04	Base_Cabinet_Double_Door 4	1	2' - 11"	2' - 2"	2' - 0"	6 SF
05	Wall_Cabinet_Single_Door	1	2' - 6"	1' - 10"	1' - 0"	5 SF
06	Wall_Cabinet_Single_Door 2	1	2' - 6"	2' - 1"	1' - 0"	5 SF
07	HD_L-Shape_Counter_Top	1	0' - 4"	4' - 4"	6' - 3"	1 SF
08	Base_Cabinet_L-Shaped 3	1	2' - 11"	3' - 3"	3' - 3"	9 SF
09	Base_Cabinet_Double_Door 2	1	2' - 11"	3' - 2"	2' - 0"	9 SF
10	HD_Linear_Counter_Top 3	1	0' - 4"	5' - 0"	2' - 1"	2 SF
11	VANITY	1	2' - 4"	4' - 0"	1' - 8"	9 SF
12	RECESSED_MED_CABINET 2	1	2' - 0"	1' - 6"	0' - 3"	3 SF
13	Linen	1	5' - 11"	4' - 1"	1' - 4"	24 SF
Grand total		13				

SPECIALTY EQUIPMENT SCHEDULE

TYPE MARK	TYPE	COUNT
01	WASHER-FRONT-LOAD	1
02	REFRIGERATOR	1
03	RANGE	1
04	DRYER-FRONT-LOAD	1
05	Dishwasher	1
Grand total: 5		

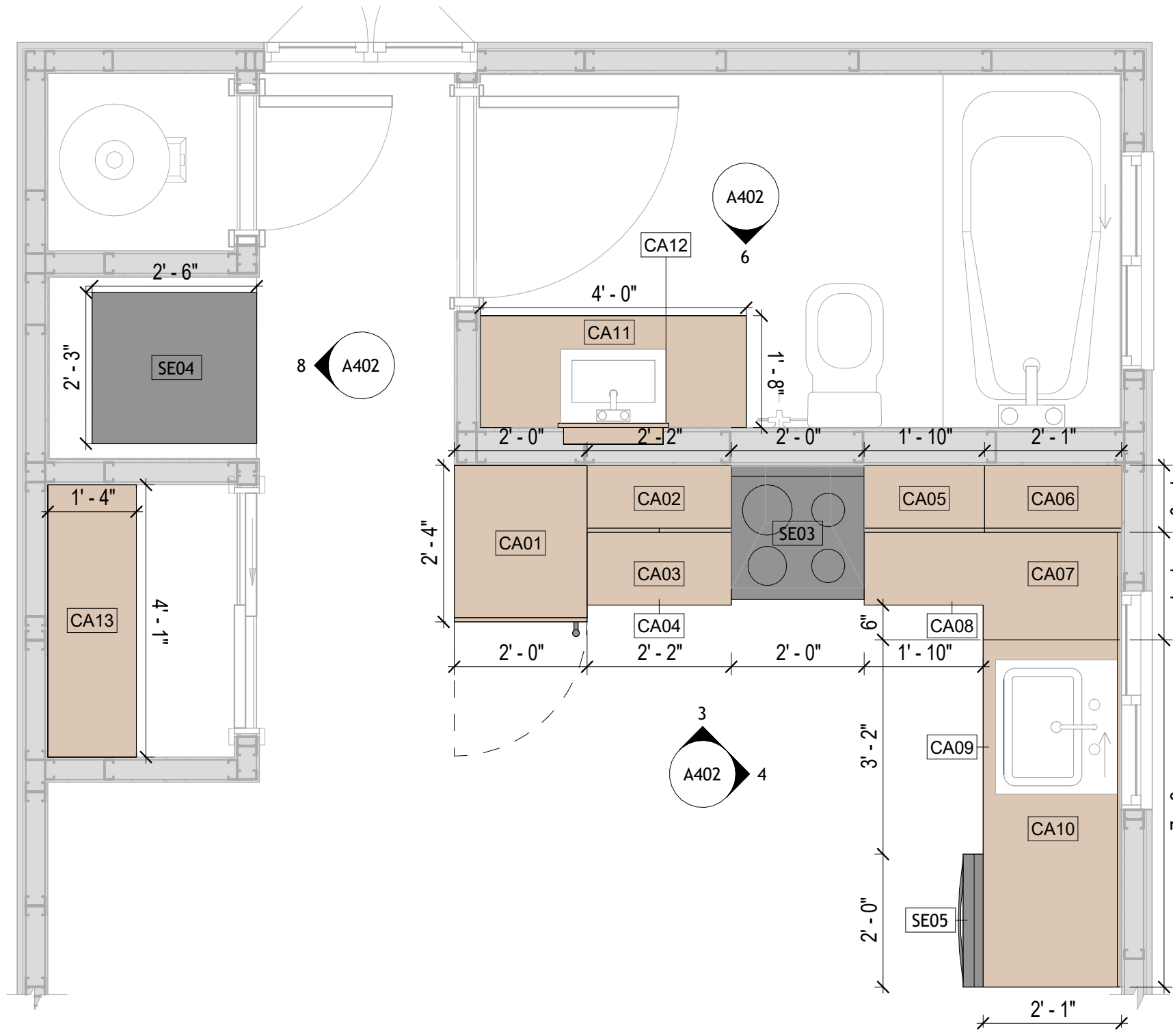

1 CASEWORK PLAN  
1/2" = 1'-0"

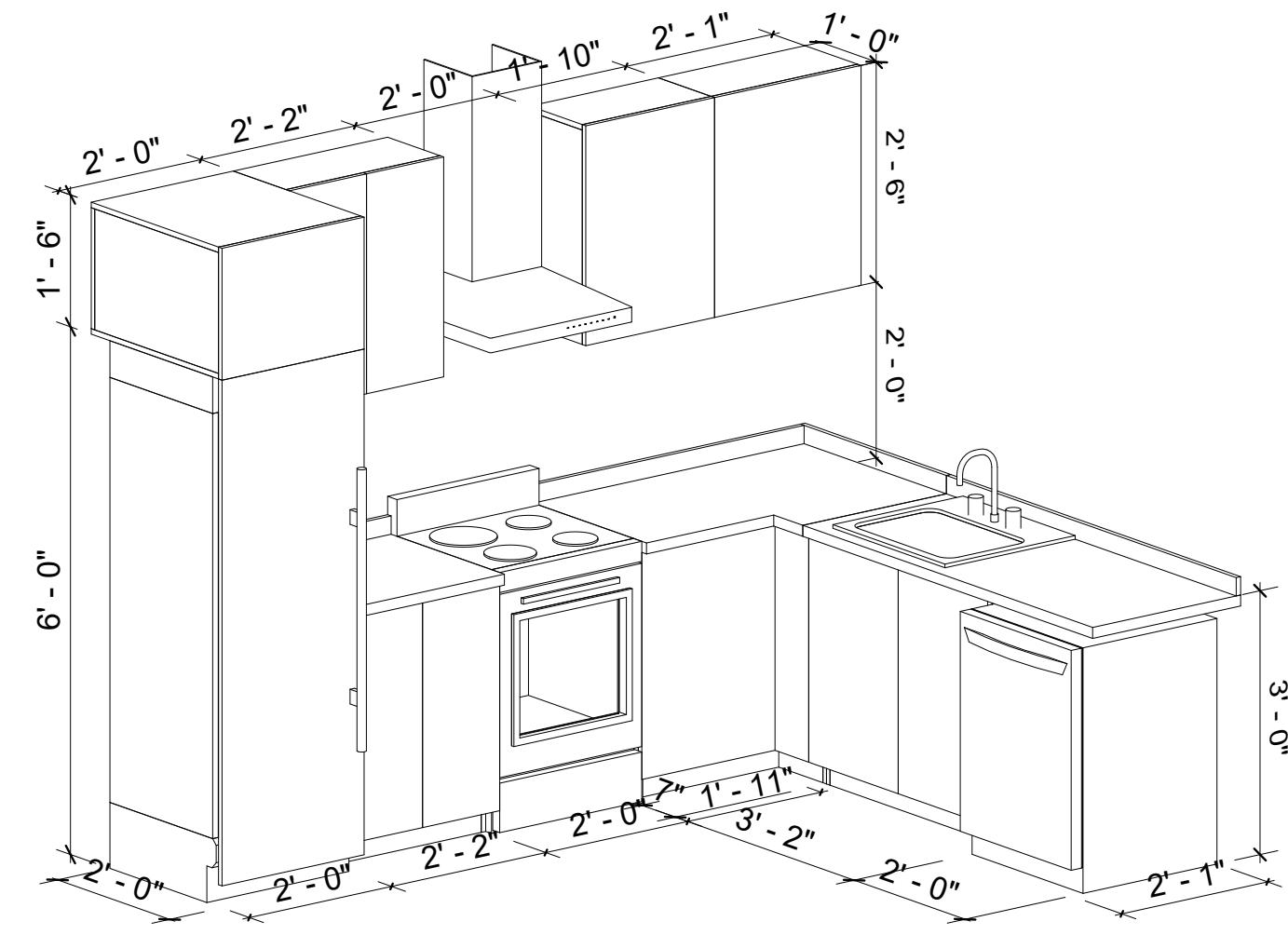

2 KITCHEN 3D

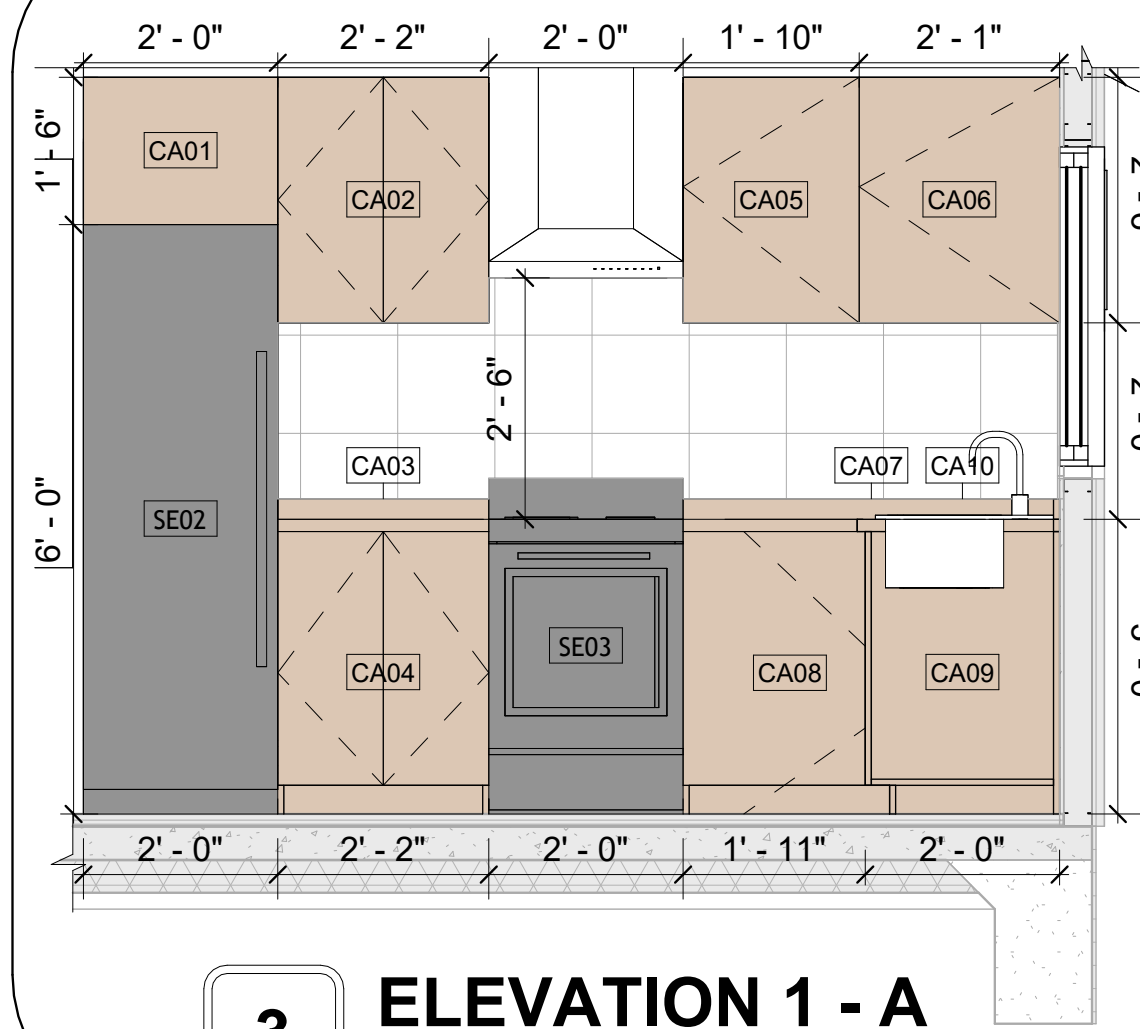

3 ELEVATION 1 - A  
1/2" = 1'-0"

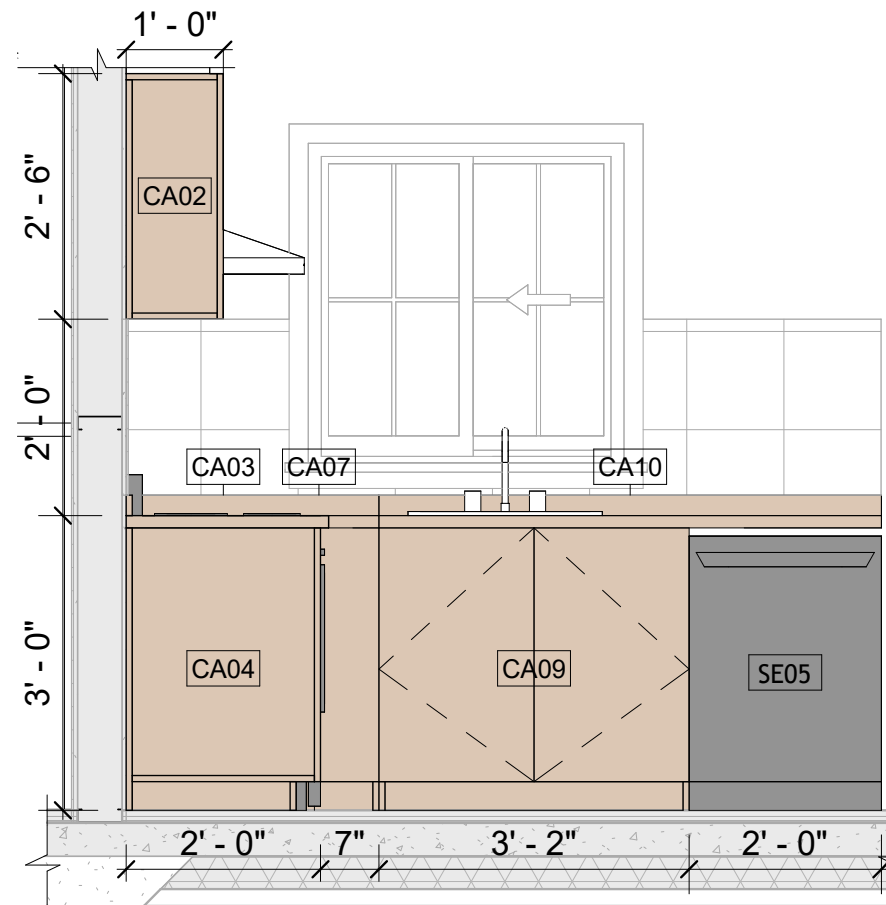

4 ELEVATION 1 - B  
1/2" = 1'-0"

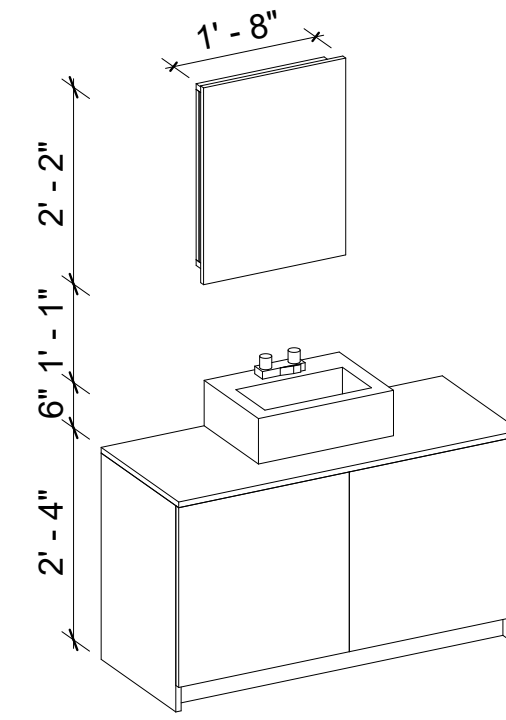

5 VANITY 3D

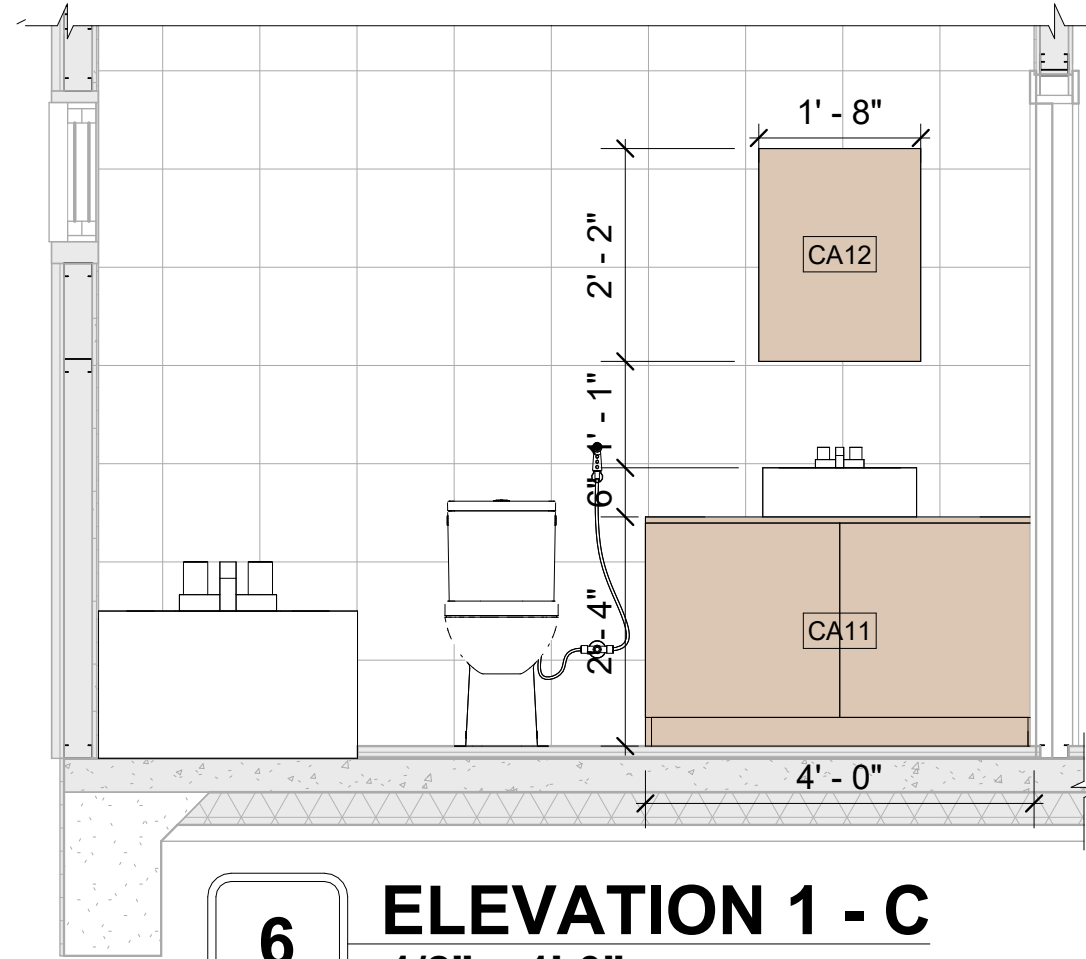

6 ELEVATION 1 - C  
1/2" = 1'-0"

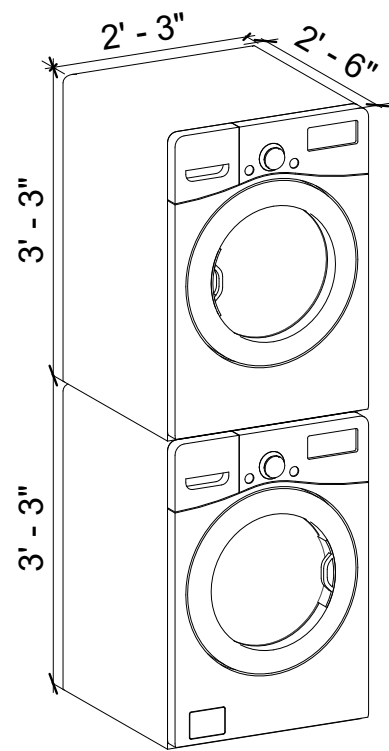

7 LAUNDRY 3D

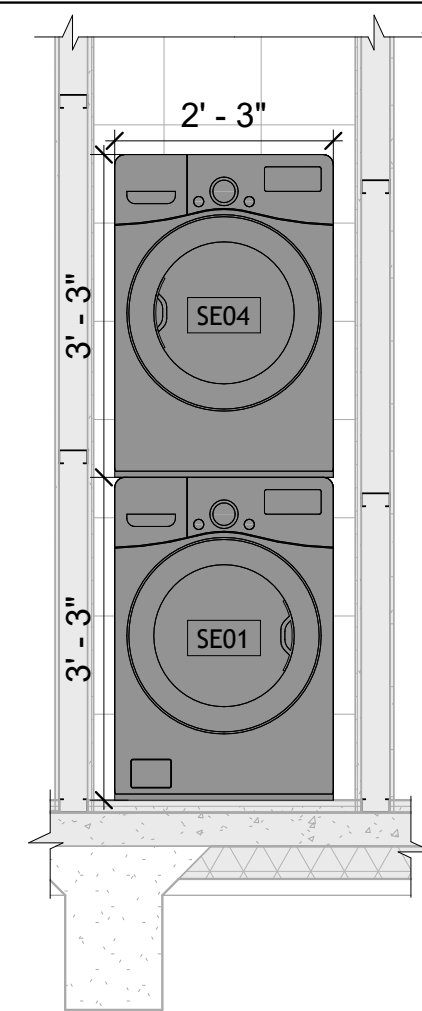

8 ELEVATION 1 - D  
1/2" = 1'-0"

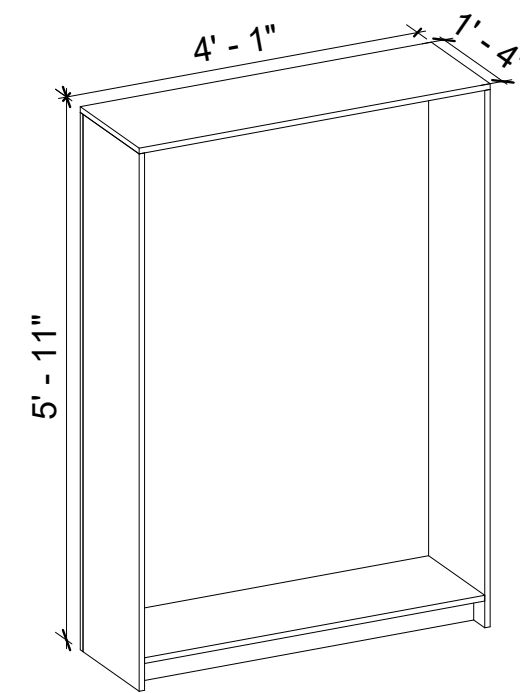

9 CLOSET 3D

KEY PLAN

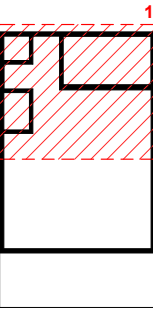

NO.	DESCRIPTION	DATE

NOTE:

LEGEND:

PROJECT

32 YOKE400 STUDIO  
FARMHOUSE 350

DRAWING NAME

ARCHITECTURAL CASEWORK

CLIENT NAME:	Client Name
PROJECT NUMBER:	0061_12
DATE:	2/8/2025 5:38:29 PM
DESIGNED BY:	Designer
DRAWN BY:	Author
CHECKED BY:	Checker

A402

SCALE: As indicated



## GENERAL NOTES

1. THIS DRAWING DEPICTS THE HVAC (HEATING, VENTILATION, AND AIR CONDITIONING) SYSTEM FOR THE YOKE-STUDIO FARMHOUSE. IT PROVIDES A VISUAL REPRESENTATION OF THE SYSTEM LAYOUT AND COMPONENTS.
2. THE HVAC SYSTEM IS DESIGNED TO MEET THE SPECIFIC REQUIREMENTS OF THE BUILDING, INCLUDING HEATING, COOLING, AND VENTILATION NEEDS, AS PER THE PROJECT SPECIFICATIONS AND APPLICABLE CODES AND STANDARDS.
3. THE HVAC SYSTEM INSTALLATION SHALL COMPLY WITH THE LATEST EDITION OF THE INTERNATIONAL MECHANICAL CODE (IMC), INTERNATIONAL RESIDENTIAL CODE (IRC), AND ALL OTHER APPLICABLE LOCAL, STATE, AND NATIONAL CODES AND REGULATIONS.
4. THE EQUIPMENT SHOWN ON THIS DRAWING INCLUDES BUT IS NOT LIMITED TO AIR HANDLING UNITS (AHUS), CHILLERS, BOILERS, COOLING TOWERS, PUMPS, DUCTWORK, DIFFUSERS, GRILLES, AND CONTROL DEVICES.
5. ALL EQUIPMENT, DUCTWORK, AND PIPING SHALL BE INSTALLED IN ACCORDANCE WITH MANUFACTURER'S SPECIFICATIONS, LOCAL CODES, AND INDUSTRY BEST PRACTICES.
6. ALL DUCTWORK SHALL BE SIZED, FABRICATED, AND INSTALLED IN ACCORDANCE WITH THE LATEST EDITION OF THE ACCA MANUAL D AND THE SMACNA HVAC DUCT CONSTRUCTION STANDARDS. DUCTWORK SHALL BE INSTALLED IN A NEAT AND WORKMANLIKE MANNER, PROPERLY SUPPORTED AND BRACED TO PREVENT SAGGING, AIR LEAKAGE, OR VIBRATION.
7. CONDENSATE DRAINAGE PIPING SHALL BE PROPERLY PITCHED TO ENSURE POSITIVE DRAINAGE TO AN APPROVED DISPOSAL LOCATION, SUCH AS A FLOOR DRAIN, SUMP PUMP, OR EXTERIOR GRADE. CONDENSATE LINES SHALL BE INSULATED TO PREVENT SWEATING.
8. THE LOCATION OF CONTROL PANELS AND SENSORS INDICATED ON THIS DRAWING CAN BE MODIFIED WITH THE SPECIFIC LOCATIONS AND WIRING DETAILS WILL BE DETERMINED DURING THE CONTROL SYSTEM DESIGN AND INSTALLATION.
9. THE HVAC SYSTEM DESIGN CONSIDERS ENERGY EFFICIENCY, INDOOR AIR QUALITY, OCCUPANT COMFORT, AND NOISE CONTROL, FOLLOWING APPLICABLE GUIDELINES AND REGULATIONS.
10. COORDINATION WITH OTHER TRENDS HAS BEEN DONE ON A DESIGN LEVEL. THIS DRAWING SHALL BE READ TOGETHER WITH THE AR, EL AND SN DESIGN DRAWINGS TO ENSURE PROPER INSTALLATION AND INTEGRATION OF THE HVAC SYSTEMS.
11. THE HVAC CONTRACTOR IS RESPONSIBLE FOR OBTAINING ALL NECESSARY PERMITS AND LICENSES, AND FOR SCHEDULING AND COORDINATING WITH THE LOCAL BUILDING DEPARTMENT AND UTILITY PROVIDERS TO ENSURE A TIMELY AND COMPLIANT INSTALLATION.
12. ALL DUCTWORK PENETRATIONS THROUGH WALLS, FLOORS, OR CEILINGS SHALL BE PROPERLY SEALED AND FIRE-STOPPED USING APPROVED METHODS AND MATERIALS TO MAINTAIN THE INTEGRITY OF THE BUILDING'S FIRE-RESISTANCE RATINGS.
13. HVAC EQUIPMENT SHALL BE INSTALLED LEVEL AND PLUMB, AND IN STRICT ACCORDANCE WITH THE MANUFACTURER'S INSTALLATION INSTRUCTIONS AND RECOMMENDATIONS. PROVIDE ADEQUATE CLEARANCES AROUND EQUIPMENT FOR PROPER AIRFLOW, SERVICE ACCESS, AND CODE COMPLIANCE.
14. ALL HVAC EQUIPMENT AND COMPONENTS, INCLUDING THERMOSTATS, DAMPERS, AND ACCESS PANELS, SHALL BE LOCATED IN ACCESSIBLE AREAS FOR EASY SERVICING AND MAINTENANCE. PROVIDE ADEQUATE SPACE AROUND EQUIPMENT FOR PROPER AIRFLOW AND SERVICE ACCESS.
15. THE HVAC SYSTEM SHALL BE BALANCED AND ADJUSTED TO ENSURE PROPER AIRFLOW, TEMPERATURE DISTRIBUTION, AND SYSTEM PERFORMANCE THROUGHOUT THE RESIDENCE. PROVIDE A WRITTEN REPORT DOCUMENTING THE FINAL SYSTEM BALANCE.
16. ANY DEVIATIONS OR MODIFICATIONS TO THE HVAC SYSTEM DESIGN SHALL BE REVIEWED AND APPROVED BY THE RESPONSIBLE DESIGN PROFESSIONALS AND COMMUNICATED TO ALL RELEVANT PARTIES INVOLVED IN THE CONSTRUCTION PROCESS.
17. FOR ANY INQUIRIES OR CLARIFICATIONS REGARDING THE HVAC SYSTEM DESIGN, PLEASE CONSULT THE RESPONSIBLE DESIGN PROFESSIONALS OR THE PROJECT MANAGEMENT TEAM.

## SYMBOLS

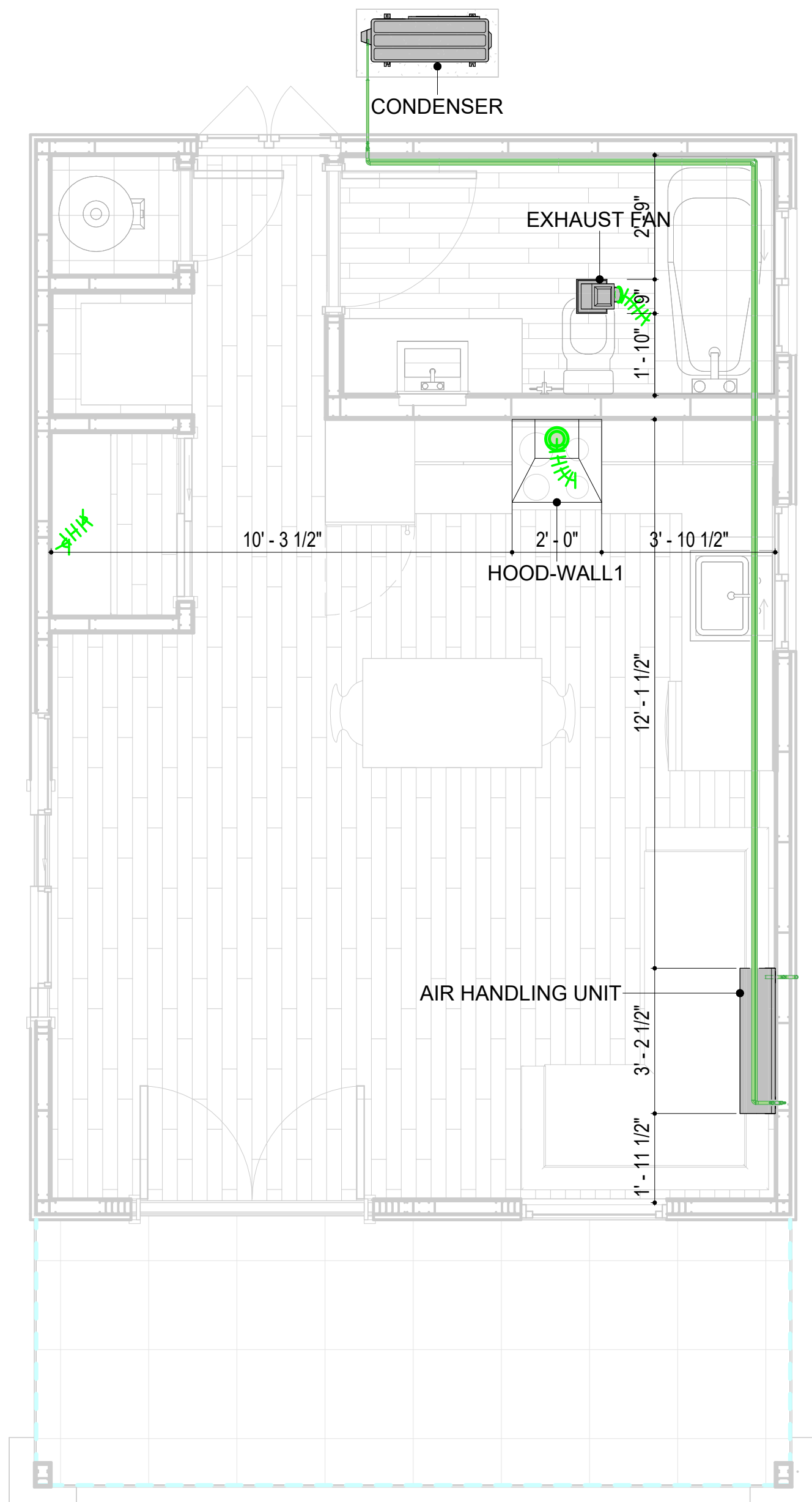
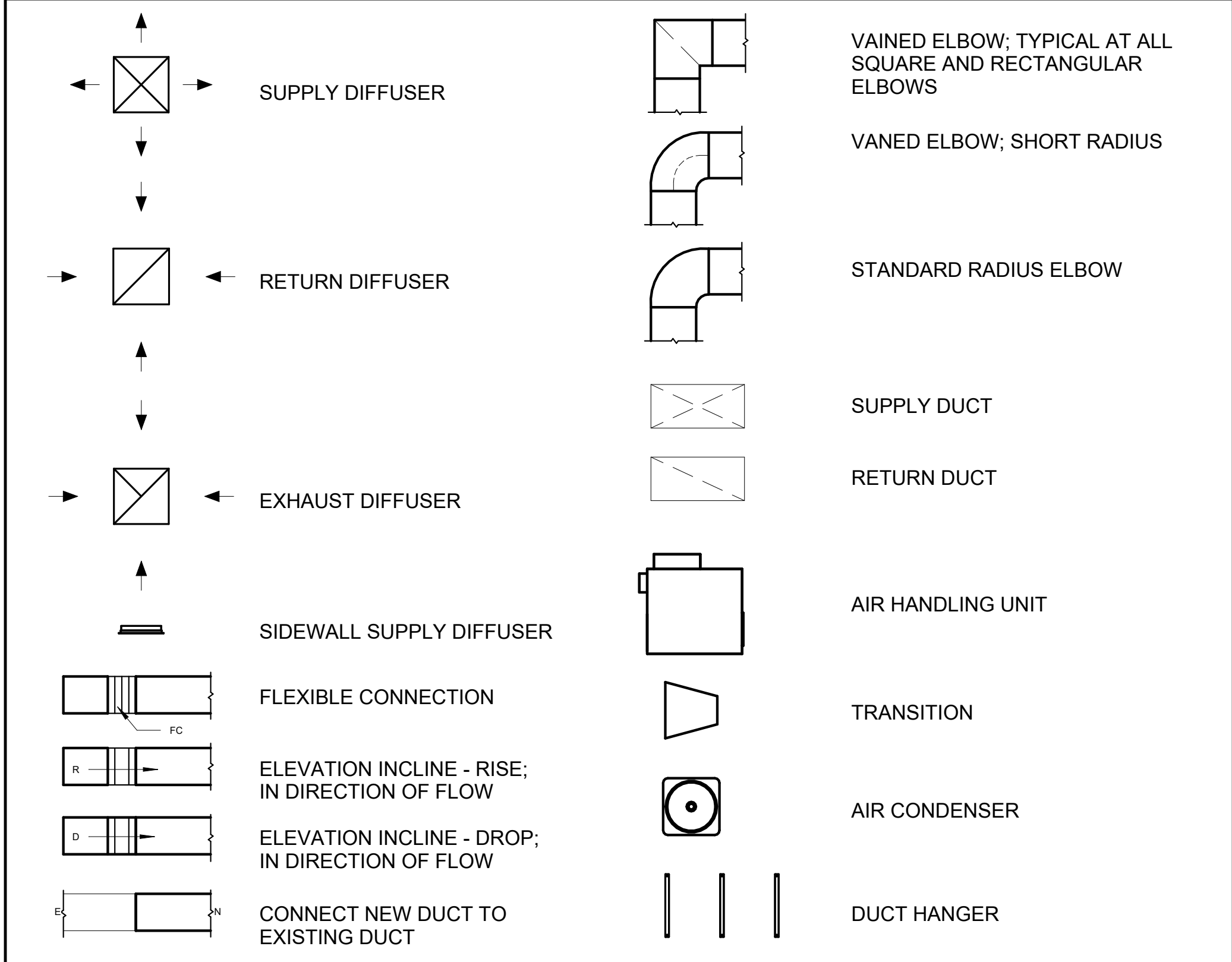

# 1 HVAC PLAN

## HVAC COLOR SCHEME

## AIR CONDITIONING PIPE LINE

REFRIGERANT LINE SCHEDULE			
CATAGORY	DESCRIPTION	DIAMETER	LENGTH
PIPE TYPES	COPPER	1/4"	0.88
PIPE TYPES	COPPER	3/8"	41.34
PIPE TYPES	COPPER	1/2"	0.87
PIPE TYPES	COPPER	3/4"	47.38

REFRIGERANT LINE FITTING SCHEDULE			
CATEGORY	DESCRIPTION	Size	Count
ELBOW - GENERIC	ELBOW - GENERIC: STANDARD/HVAC	1/2"ø-1/2"ø	1
ELBOW - GENERIC	ELBOW - GENERIC: STANDARD/HVAC	1/4"ø-1/4"ø	1
ELBOW - GENERIC	ELBOW - GENERIC: STANDARD/HVAC	3/4"ø-3/4"ø	11
ELBOW - GENERIC	ELBOW - GENERIC: STANDARD/HVAC	3/8"ø-3/8"ø	8
TRANSITION - GENERIC	TRANSITION - GENERIC: STANDARD	3/4"ø-1/2"ø	2
TRANSITION - GENERIC	TRANSITION - GENERIC: STANDARD	3/4"ø-5/8"ø	1
TRANSITION - GENERIC	TRANSITION - GENERIC: STANDARD	3/8"ø-1/4"ø	1

MECHANICAL EQUIPMENT SCHEDULE		
CATAGORY	DESCRIPTION	COUNT
AIR HANDLING UNIT	AIR HANDLING UNIT: WALL MOUNTED	1
CONDENSER	CONDENSER: OUT DOOR	1
EXHAUST FAN	EXHAUST FAN: 75 CFM	1
	HOOD-WALL 1: VENT 2	1

DUCT FITTING SCHEDULE		
CATAGORY	DESCRIPTION	COUNT
ROUND TRANSITION - ANGLE	45 DEGREE	5

DUCT ACCESSORY SCHEDULE		
CATEGORY	DESCRIPTION	COUNT
ROOF VENT	3" DIAMETER	3

FLEX DUCT SCHEDULE				
DESCRIPTION	DESCRIPTION	LENGTH	DIAMETER	COUNT
FLEX DUCT ROUND	FLEX-ROUND	12.53	4"	3
GRAND TOTAL: 3		12.53		



## KEY PLAN

[illegible]

**NOTE:**

**LEGEND:**

PROJECT

**32-Yoke-400-Studio  
Farmhouse-350**

DRAWING NAME

## HVAC PLAN

CLIENT NAME:	Owner
PROJECT NUMBER:	15_0001
DATE:	2/8/2025 3:59:00 AM
DESIGNED BY:	Designer
DRAWN BY:	Author
CHECKED BY:	Checker

# M101

SCALE: **As indicated**



## ELECTRICAL NOTES

3. THIS DRAWING DEPICTS THE ELECTRICAL SYSTEM FOR THE 32-YOKE-400-STUDIO FARMHOUSE-350. IT PROVIDES A VISUAL REPRESENTATION OF THE ELECTRICAL LAYOUT AND COMPONENTS, INCLUDING POWER DISTRIBUTION, LIGHTING, AND CONTROL SYSTEMS.
2. THE ELECTRICAL SYSTEM IS DESIGNED TO MEET THE SPECIFIC REQUIREMENTS OF THE BUILDING, INCLUDING POWER DISTRIBUTION, LIGHTING, AND SPECIALIZED ELECTRICAL EQUIPMENT NEEDS, AS PER THE PROJECT SPECIFICATIONS AND APPLICABLE CODES AND STANDARDS.
3. THE ELECTRICAL SYSTEM INSTALLATION SHALL COMPLY WITH THE LATEST EDITION OF THE NATIONAL ELECTRICAL CODE (NEC), INTERNATIONAL BUILDING CODE (IBC), AND ALL OTHER APPLICABLE LOCAL, STATE, AND NATIONAL CODES AND REGULATIONS.
4. LOCATIONS AS NEEDED, DEVICES ARE SHOWN ON PLANS IN APPROXIMATE IDEAL LOCATIONS, UNLESS SPECIFICALLY DIMENSIONED.
5. OPEN WALLS AS NEEDED TO ALLOW FOR NEW ELECTRICAL INSTALLATIONS.
6. LABEL ALL CIRCUITS ON JUNCTION BOXES, RECEPTACLES, DATA, SMOKE DETECTOR, AND EQUIPMENT IN PANEL BOX.
7. INSTALL RACEWAY AS NEEDED FOR DDC, ACCESS CONTROL, LOW VOLTAGE WIRING & DATA.
8. RELABEL POWER, DATA & FIRE ALARM FOR ROOM #CHANGES.
9. VERIFY ALL CIRCUITS LABELED ON PRINT ARE CORRECT BEFORE WORKING ON THEM.
10. NOTE ON SITE PLAN – ALL CHANGES OR MISSING DETAIL TO BE INCORPORATED INTO THE MASTER PLAN.
11. DRAWINGS ARE DIAGRAMMATIC ONLY FOR THE PURPOSE OF SHOWING FIXTURE AND OUTLET LOCATIONS.
12. ELECTRICAL CONTRACTOR TO VERIFY SERVICE SIZE BY CALCULATION BASED UPON ACTUAL NAME PLATE RATINGS OF SELECTED EQUIPMENT.
13. VERIFY LOCATION OF SERVICE ENTRANCE WITH POWER COMPANY. PROVIDE UFER GROUND IN BUILDING FOUNDATION AT SERVICE ENTRANCE LOCATION.
14. PROVIDE A MIN. OF 20 FEET OF ONE "4 BARE COPPER UFER WIRE EMBEDDED IN CONCRETE FOOTING AT THE SERVICE ENTRANCE LOCATION WHERE APPROVED BY LOCAL SERVICE PROVIDER.
15. PROVIDE WATERPROOF FIXTURES IN ALL HIGH MOISTURE AREAS (EXTERIOR, SHOWER AND TUB CEILINGS ETC.)
16. PROVIDE DEDICATED CIRCUITS TO EACH BATH, DEN, FAMILY ROOM, BEDROOM, LOFT, KITCHEN REFRIGERATOR, KITCHEN FREEZER DISHWASHER, AND ANY AREA/ITEM SPECIFIED BY OWNER.
17. INCANDESCENT FIXTURES WITH OPEN OR PARTIALLY ENCLOSED LAMPS, PENDANT FIXTURES, AND LAMP HOLDERS ARE NOT PERMITTED IN CLOSETS.
18. ALL WORKMANSHIP AND MATERIALS TO CONFORM WITH THE 2015 IRC.
19. PROVIDE A MIN. OF 20 FEET OF ONE "4 BARE COPPER UFER WIRE EMBEDDED IN CONCRETE FOOTING AT THE SERVICE ENTRANCE LOCATION WHERE APPROVED BY LOCAL SERVICE PROVIDER.
20. PROVIDE A BONDING CONDUCTOR CONSISTING OF A MINIMUM OF ONE "4 BARE COPPER WIRE CONNECTING THE BUILDING'S METAL WATER PIPING SYSTEM TO THE SERVICE EQUIPMENT ENCLOSURE GROUNDING.

## MAIN PANEL CALCS

ELECTRICAL CALCS		
LIGHT AND OUTLETS	400 @ 3W	1,200 W
3 APPLIANCE CIRCUITS		4,500 W
DRYER		2,000 W
WASHER		2,000 W
Range		5,000 W
WATER HEATER		5,000 W
REFRIG.		1,800 W
DISHWASHER & DISPOSAL		3000 W
TOTAL		24,500 W
FRIST 10,000 @ 100%		10,000 W
REMAINDER @ 40%		5,800 W
MINI. SPLIT UNITS		2880 W
TOTAL		18,680 W
18,680 W DIVIDED BY 240V = 78 AMPS TOTAL		
(USE 100 AMP SERVICE)		

## ELECTRICAL ABBREVIATIONS LIST

1P	1 POLE (2P, 3P, 4P, ETC.)	CTR	CENTER	HT	HEIGHT
A	AMPERE	CU	COPPER	HTG	HEATING
AC	ABOVE COUNTER OR AIR CONDITIONER	DCP	DOMESTIC WATER CIRCULATING PUMP	HTR	HEATER
ACLG	ABOVE CEILING	DEPT	DEPARTMENT	HV	HIGH VOLTAGE
ADO	AUTOMATIC DOOR OPENER	DET	DETAIL	HVAC	HEATING, VENTILATING AND AIR
AF	AMP FRAME	DIA	DIAMETER	CONDITIONING	CONDITIONING
AFF	ABOVE FINISHED FLOOR	DISC	DISCONNECT	HWP	HYDRONIC WATER PUMP
AFG	ABOVE FINISHED GRADE	DIST	DISTRIBUTION	IC	INTERRUPTING CAPACITY
AFI	ARC FAULT CIRCUIT INTERRUPTER	DN	DOWN	IG	ISOLATED GROUND
AHU	AIR HANDLING UNIT	DPR	DAMPER	IMC	INTERMEDIATE METAL CONDUIT
AL	ALUMINUM	DS	SAFETY DISCONNECT SWITCH	INCAND	INCANDESCENT
ALT	ALTERNATE	DT	DOUBLE THROW	IR	INFRARED
AMP	AMPERE	DWG	DRAWING	I/W	INTERLOCK WITH
AMPL	AMPLIFIER	DDC	DIRECT DIGITAL CONTROL	J-BOX	JUNCTION BOX
ANNUN	ANNUNCIATOR APPROX APPROXIMATELY	EC	ELECTRICAL CONTRACTOR	KV	KILOVOLT
AQ-STAT	AQUASTAT	ELEC	ELECTRIC, ELECTRICAL	KVA	KILOVOLT-AMPERE
ARCH	ARCHITECT, ARCHITECTURAL	ELEV	ELEVATOR	KVAR	KILOVOLT-AMPERE REACTIVE
AS	AMP SWITCH	EM	EMERGENCY	KW	KILOWATT
AT	AMP TRIP	EMS	ENERGY MANAGEMENT SYSTEM	KWH	KILOWATT HOUR
ATS	AUTOMATIC TRANSFER SWITCH	EMT	ELECTRICAL METALLIC TUBING	LOC	LOCATE OR LOCATION
AUTO	AUTOMATIC	EP	ELECTRIC PNEUMATIC	LT	LIGHT
AUX	AUXILIARY	EQUIP	EQUIPMENT	LTG	LIGHTING
AV	AUDIO VISUAL	EWC	ELECTRIC WATER COOLER	LTNG	LIGHTNING
AWG	AMERICAN WIRE GAUGE	EXIST	EXISTING	LV	LOW VOLTAGE
BATT	BATTERY	EXH	EXHAUST	MAX	MAXIMUM
BD	BOARD	EXP	EXPLOSION PROOF	MAG.S	MAGNETIC STARTER
BLDG	BUILDING	FA	FIRE ALARM	M/C	MOMENTARY CONTACT
BMS	BUILDING MANAGEMENT SYSTEM	FABP	FIRE ALARM BOOSTER POWER	MC	MECHANICAL CONTRACTOR
C	CONDUIT	SUPPLY PANEL	SUPPLY PANEL	MCB	MAIN CIRCUIT BREAKER
CAB	CABINET	FACP	FIRE ALARM CONTROL PANEL	MCC	MOTOR CONTROL CENTER
CAT	CATALOG	FCU	FAN COIL UNIT	MDC	MAIN DISTRIBUTION CENTER
CATV	CABLE TELEVISION	FIXT	FIXTURE	MDP	MAIN DISTRIBUTION PANEL
CB	CIRCUIT BREAKER	FLR	FLOOR	MFR	MANUFACTURERMAIN FUSED
CCTV	CLOSED CIRCUIT TELEVISION	FLUOR	FLUORESCENT		DISCONNECT SWITCH
CKT	CIRCUIT	FU	FUSE	MH	MANHOLE
CLG	CEILING	FUDS	FUSED SAFETY DISCONNECT SWITCH	MIC	MICROPHONE
COMB	COMBINATION	GA	GAUGE	MIN	MINIMUM
CMPR	COMPRESSOR	GAL	GALLON	MISC	MISCELLANEOUS
CONN	CONNECTION	GALV	GALVANIZED	MLO	MAIN LUGS ONLY
CONST	CONSTRUCTION	GC	GENERAL CONTRACTOR	MMS	MANUAL MOTOR STARTER
CONT	CONTINUATION OR CONTINUOUS	GEN	GENERATOR	MOA	MULTIOUTLET ASSEMBLY
CONTR	CONTRACTOR	GFI	GROUND FAULT CIRCUIT INTERRUPTER	MSP	MOTOR STARTER PANELBOARD
CONV	CONVECTOR	GFP	GROUND FAULT PROTECTOR	MSBD	MAIN SWITCHBOARD
CP	CIRCULATING PUMP	GND	GROUND	MT	MOUNT
CRT	CATHODE-RAY TUBE	GRS	GALVANIZED RIGID STEEL (CONDUIT)	MT.C	EMPTY CONDUIT
CT	CURRENT TRANSFORMER	GYP BD	GYPSUM BOARD	UL	UNDERWRITERS LABORATORIES

### Branch Panel:

Location:  
Supply From:  
Mounting: Recessed  
Enclosure: Type 1

**Volts:** 120/240 Single  
**Phases:** 1  
**Wires:** 3

**A.I.C. Rating:**  
**Mains Type:**  
**Mains Rating:** 100 A  
**MCB Rating:** 1 A

**Notes:**

Circuit Number	Circuit Description	Number of Elements	Rating	Length	Wire Size	A		B		Wire Size	Length	Rating	Number of Elements	Circuit Description	Circuit Number
1	OUTDOOR LIGHT UNITS	4	20 A	30' - 1 7/8"	1-#12, 1-#12, 1-#12	400 VA	750 VA			2-#8, 1-#8, 1-#10	37' - 6 7/8"	40 A	1	CONDENSER	2
3	WATER HEATER	1	30 A	45' - 11 5/8"	2-#10, 1-#10, 1-#10			750 VA	750 VA	--	--	--	--	--	4
5	--	--	--	--	--	750 VA	750 VA			2-#10, 1-#10, 1-#10	41' - 5 5/8"	30 A	1	DRYER	6
7	GFCI WASHER	1	20 A	43' - 7 3/4"	1-#12, 1-#12, 1-#12			1200 VA	750 VA	--	--	--	--	--	8
9	HALL AND KITCHEN LIGHT UNITS	12	20 A	52' - 0 9/16"	1-#12, 1-#12, 1-#12	540 VA	336 VA			1-#12, 1-#12, 1-#12	32' - 1 3/4"	20 A	9	LIVING ROOM LIGHT UNITS	10
11	LIVING ROOM RECEPTACLES	4	20 A	35' - 3 25/32"	1-#12, 1-#12, 1-#12			720 VA	336 VA	1-#12, 1-#12, 1-#12	38' - 5 9/16"	20 A	5	BATH UNITS	12
13	REFRIGERATOR	1	20 A	32' - 9 23/32"	1-#12, 1-#12, 1-#12	1500 VA	540 VA			1-#12, 1-#12, 1-#12	29' - 3 13/16"	20 A	3	KITCHEN GFCI RECEPTACLES	14
15	RANGE	1	50 A	27' - 3 1/16"	2-#8, 1-#8, 1-#10			750 VA	1200 VA	1-#10, 1-#10, 1-#10	18' - 5 17/32"	30 A	1	GFCI DISH WASHER	16
17	--	--	--	--	--	750 VA									18
19															20
21															22
23															24
25															26
						6297 VA		6455 VA							
						52 A		54 A							
Legend:															
Load Classification					Connected Load	Demand Factor		Estimated Demand		Panel Totals					
Lighting - Dwelling Unit					500 VA	100.00%		500 VA							
Other					840 VA	100.00%		840 VA		Total Conn. Load: 12751 VA					
Receptacle					11340 VA	94.09%		10670 VA		Total Est. Demand: 12081 VA					
Lighting					100 VA	100.00%		100 VA		Total Conn.: 53 A					
										Total Est. Demand: 50 A					
Notes:															



## KEY PLAN

[illegible]

**NOTE:**

**LEGEND:**

PROJECT

**32-YOKE-400-STUDIO**  
**FARMHOUSE-350**

DRAWING NAME

## SCHEDULE

CLIENT NAME:	Owner
PROJECT NUMBER:	0037_14
DATE:	2/8/2025 9:04:31 AM
DESIGNED BY:	Designer
DRAWN BY:	Author
CHECKED BY:	Checker

# E101

SCALE: 1/4" = 1'-0"



## ELECTRICAL NOTE

- A. PROVIDE INTERCONNECTED SMOKE ALARMS IN EACH SLEEPING ROOMS, OUTSIDE EACH SLEEPING ROOM, ON EACH STORY, IN THE HALL OR ADJACENT ROOM LUHERE THE CEILING HEIGHT OF A ROOM OPEN TO THE HALL EXCEEDS THE HALL BY 24". SMOKE ALARMS SHALL BE PERMANENTLY HARD WIRED WITH BATTERY BACKUP.
- B. RECEPTACLE OUTLETS FOR RANGES AND CLOTHES DRYERS SHALL BE A THREE POLE WITH GROUND TYPE. FOUR WIRE GROUNDING-TYPE FLEXIBLE CORDS WILL BE REQUIRED FOR CONNECTION OF RANGES AND CLOTHES DRYERS. THE BONDING JUMPER SHALL NOT BE CONNECTED BETWEEN NEUTRAL TERMINAL AND THE FRAME OF THE APPLIANCE.
- C. TWO OR MORE 20 AMP SMALL APPLIANCE CIRCUITS SHALL BE PROVIDED TO SERVE THE KITCHEN, BREAKFAST NOOK, AND DINING ROOM. SUCH CIRCUITS SHALL HAVE NO OTHER OUTLETS.
- D. AT LEAST ONE 20 AMP BRANCH CIRCUIT SHALL BE PROVIDED TO SERVICE THE LAUNDRY ROOM. THIS CIRCUIT SHALL HAVE NO OTHER OUTLETS.
- E. ALL RECEPTACLES WITH IN 6' OF A WET BAR SINK OR KITCHEN SINK TO SERVE COUNTER TOP SURFACES MUST BE GFCI. ON KITCHEN COUNTERS 12' OR WIDER NO POINT ALONG THE WALL SHALL BE MORE THAN 2' FROM A RECEPTACLE. ALL RECEPTACLES WITH IN 6' OF KITCHEN SINK MUST BE GFCI. AT LEAST ONE GFCI RECEPTACLE SHALL BE INSTALLED IN THE BATHROOM ADJACENT TO EACH BASIN.
- F. FIXTURES INCLUDING CEILING FANS THAT ARE LOCATED IN DAMP LOCATIONS SHALL BE LISTED TO BE SUITABLE FOR SUCH LOCATIONS PER 2012 IRC
- G. PROVIDE ONE (1) SWITCHED OUTLET @ ALL BEDROOMS AND DEN
- H. CEILING FANS NOT EXCEEDING 35 LBS. (WITH OR WITHOUT ACCESSORIES MAY BE SUPPORTED BY OUTLET BOXES PROVIDED THE OUTLET BOXES ARE IDENTIFIED FOR SUCH USE PER 2012 IRC
- I. ELECTRICAL OUTLET BOXES ON OPPOSITE SIDES OF FIRE RATED WALLS SHALL BE SEPARATED BY A HORIZONTAL DISTANCE OF NOT LESS THAN 24".
- J. OUTLET BOXES IN THE WALLS BETWEEN THE GARAGE AND DWELLING SHALL BE METAL OR U.L. APPROVED FIRE RESISTIVE PLASTIC. BOXES IN GARAGE CEILING SHALL BE METAL.
- K. ALL BRANCH CIRCUITS THAT SUPPLY 120 VOLTS SINGLE PHASE 15 AND 20 AMPS RECEPTACLE OUTLETS INSTALLED IN THE DWELLING SHALL BE PROTECTED BY AN ARC FAULT CIRCUIT INTERRUPTER, EXCEPT GFCI RECEPTICLES.

**NOTE:**

- A. RECEPTACLES MUST BE PROVIDED IN HALLWAYS 10'-0" OR MORE IN LENGTH. FOR A ONE FAMILY DWELLINGS AND EACH OF A TWO FAMILY DWELLING THAT IS AT GRADE LEVEL, AT LEAST ONE WP-GFCI RECEPTACLE OUTLET ACCESSIBLE AT GRADE LEVEL AND NOT MORE THAN 6'-6" ABOVE GRADE SHALL BE INSTALLED AT THE FRONT AND BACK OF THE DWELLING.

**NOTE: APPLIANCE DISCONNECT**

#### E4001.5 GROUNDING OF ENCLOSURES.

METAL ENCLOSURES FOR SWITCHES OR CIRCUIT BREAKERS SHALL BE CONNECTED TO AN EQUIPMENT GROUNDING CONDUCTOR.

METAL ENCLOSURES FOR SWITCHES OR CIRCUIT BREAKERS USED AS SERVICE EQUIPMENT SHALL COMPLY WITH THE PROVISIONS OF SECTION E3609.4. WHERE NONMETALLIC ENCLOSURES ARE USED WITH METAL RACEWAYS OR METAL-ARMORED CABLES, PROVISIONS SHALL BE MADE FOR CONNECTING THE EQUIPMENT GROUNDING CONDUCTOR.

NONMETALLIC BOXES FOR SWITCHES SHALL BE INSTALLED WITH A WIRING METHOD THAT PROVIDES OR INCLUDES AN EQUIPMENT GROUNDING CONDUCTOR. (404.12)

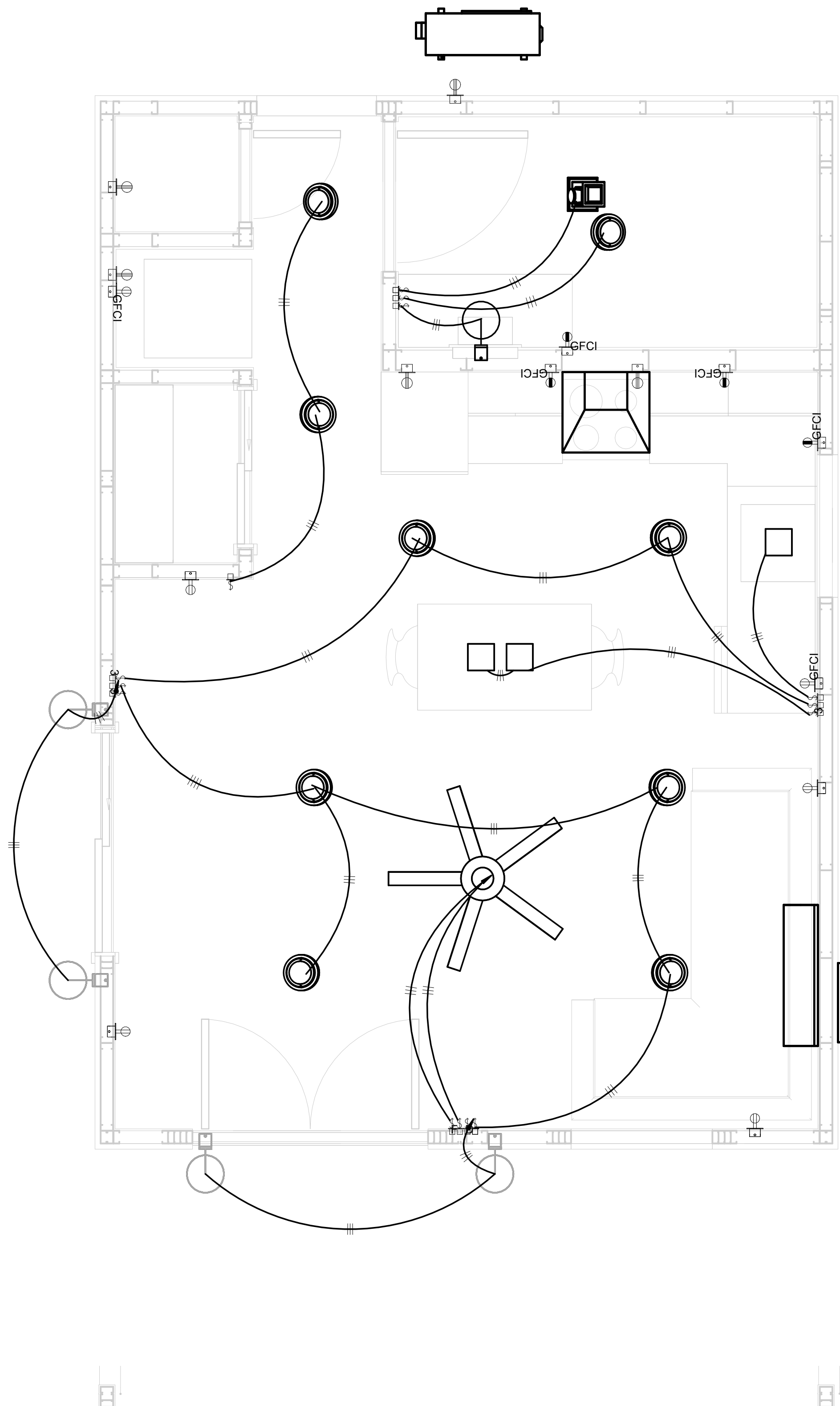

## 1 - Lighting

## 1 - Lighting

## 2 SERVICE PANEL DIAGRAM

## SERVICE PANEL DIAGRAM

FrameUP Now

Tucson, AZ, USA  
888-864-0184  
inquire@frameupnow.com  
www.frameupnow.com

## KEY PLAN

[illegible]

**NOTE:**

**LEGEND:**

PROJECT

**32-YOKE-400-STUDIO**  
**FARMHOUSE-350**

DRAWING NAME

## LIGHTING

CLIENT NAME: **Owner**

PROJECT NUMBER: 0037\_14

DATE: 2/8/2025 9:04:32 AM

DESIGNED BY: **Designer**

---

DRAWN BY:
**Author**

---

# E102

SCALE: As indicated



NOTES: CONDUIT, CABLE AND WIRING

- 1. Use Metallic Conduits (IMC) for cables running under concrete slabs.
- 2. Use IMC for circuits with high voltage appliances (240 volts and above)
- 3. For circuits with 120 volts consider using EMT or PVC conduits if needed.
- 4. For Low voltage applications up to 50 volts consider using non metallic conduits.
- 5. All conduits to be used in the project must conform to the latest National Electrical Code (NEC), 2015.
- 6. All wiring and cables to be used in the project must also conform to the latest National Electrical Code (NEC), 2015.
- 7. All cables and wires used should be rated for their respective loading and should be gauged and conform to the NEC.

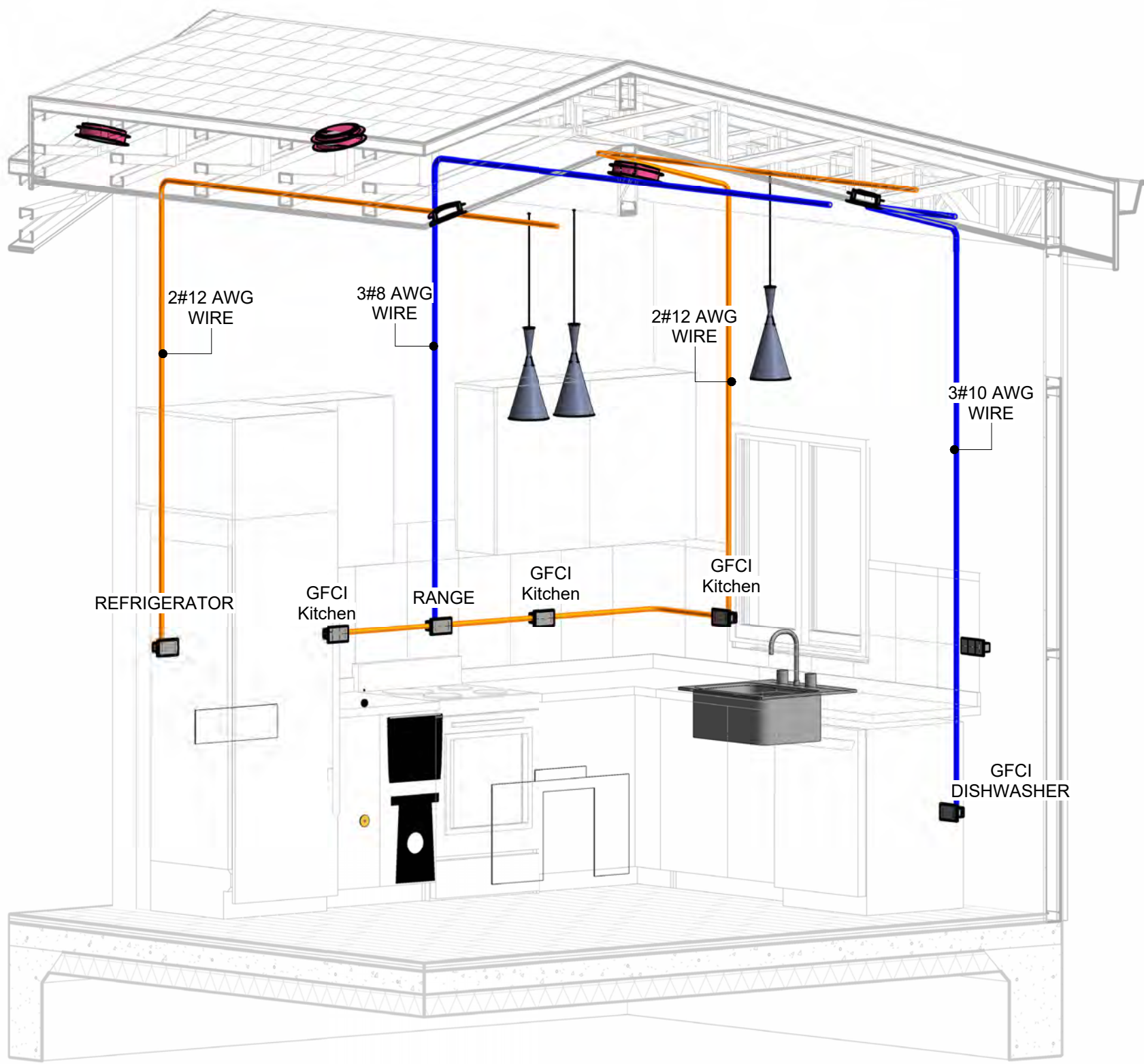

1 3D-KITCHEN

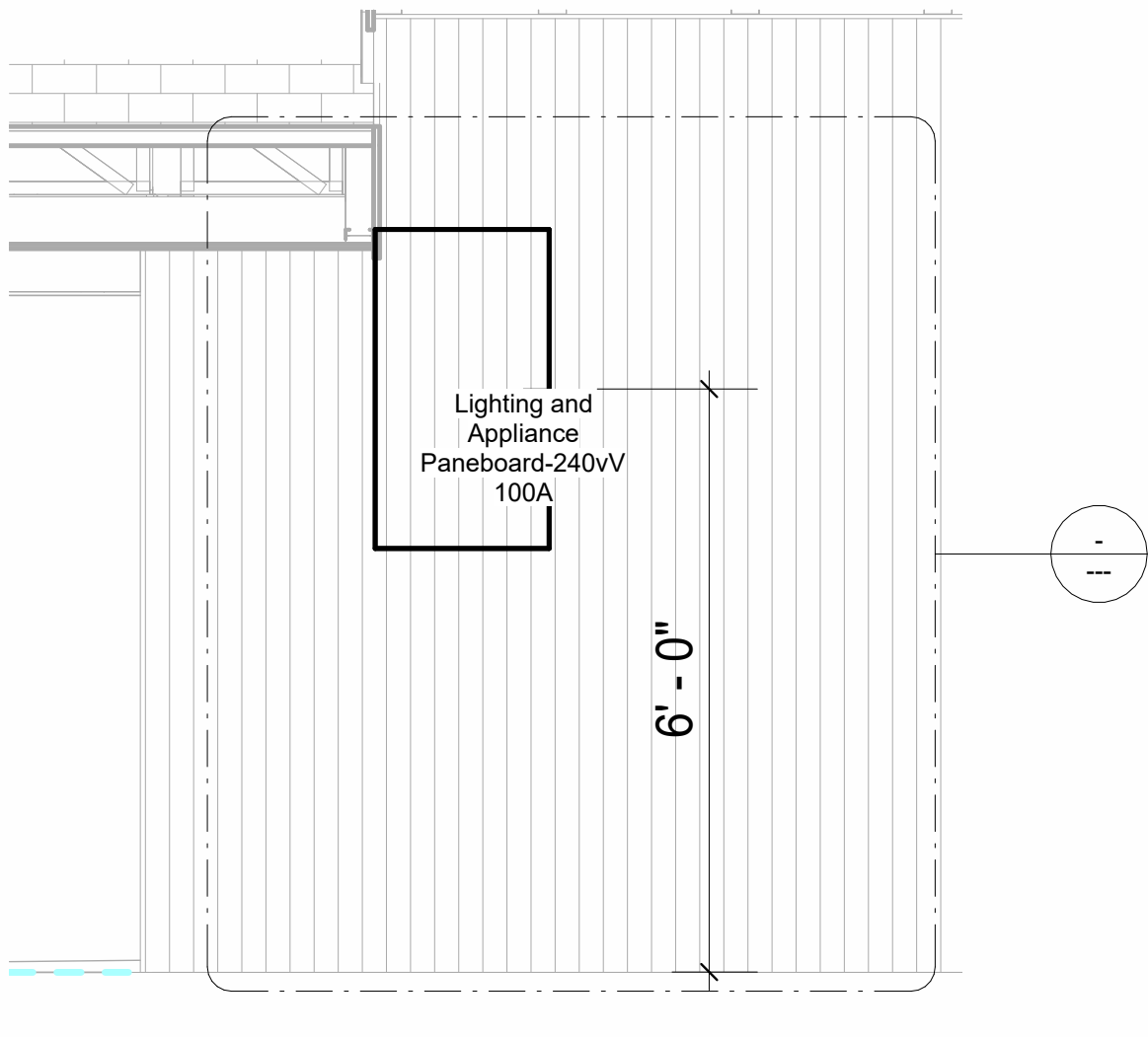

2 Section 1  
1/2" = 1'-0"

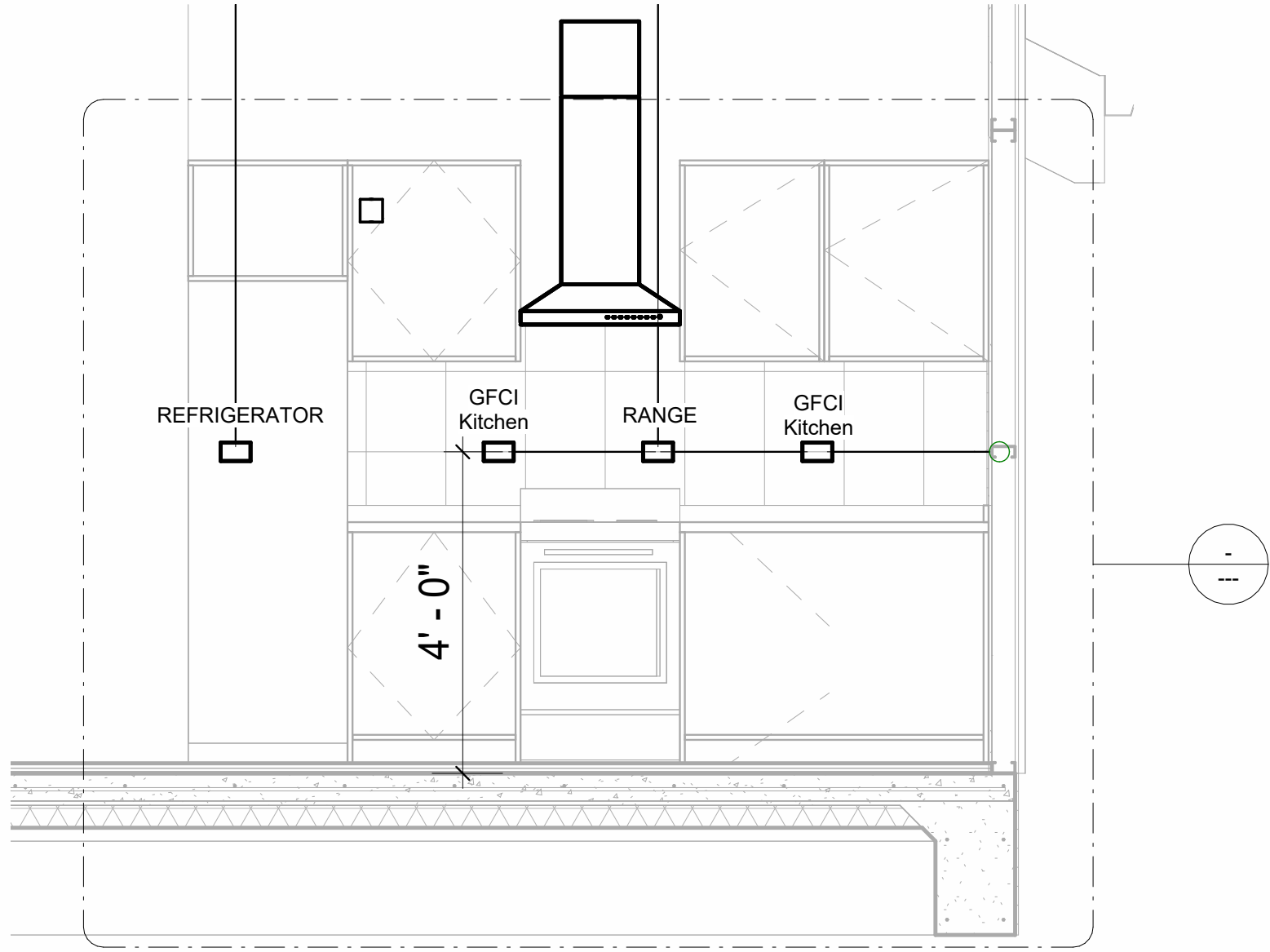

3 Section 2  
1/2" = 1'-0"

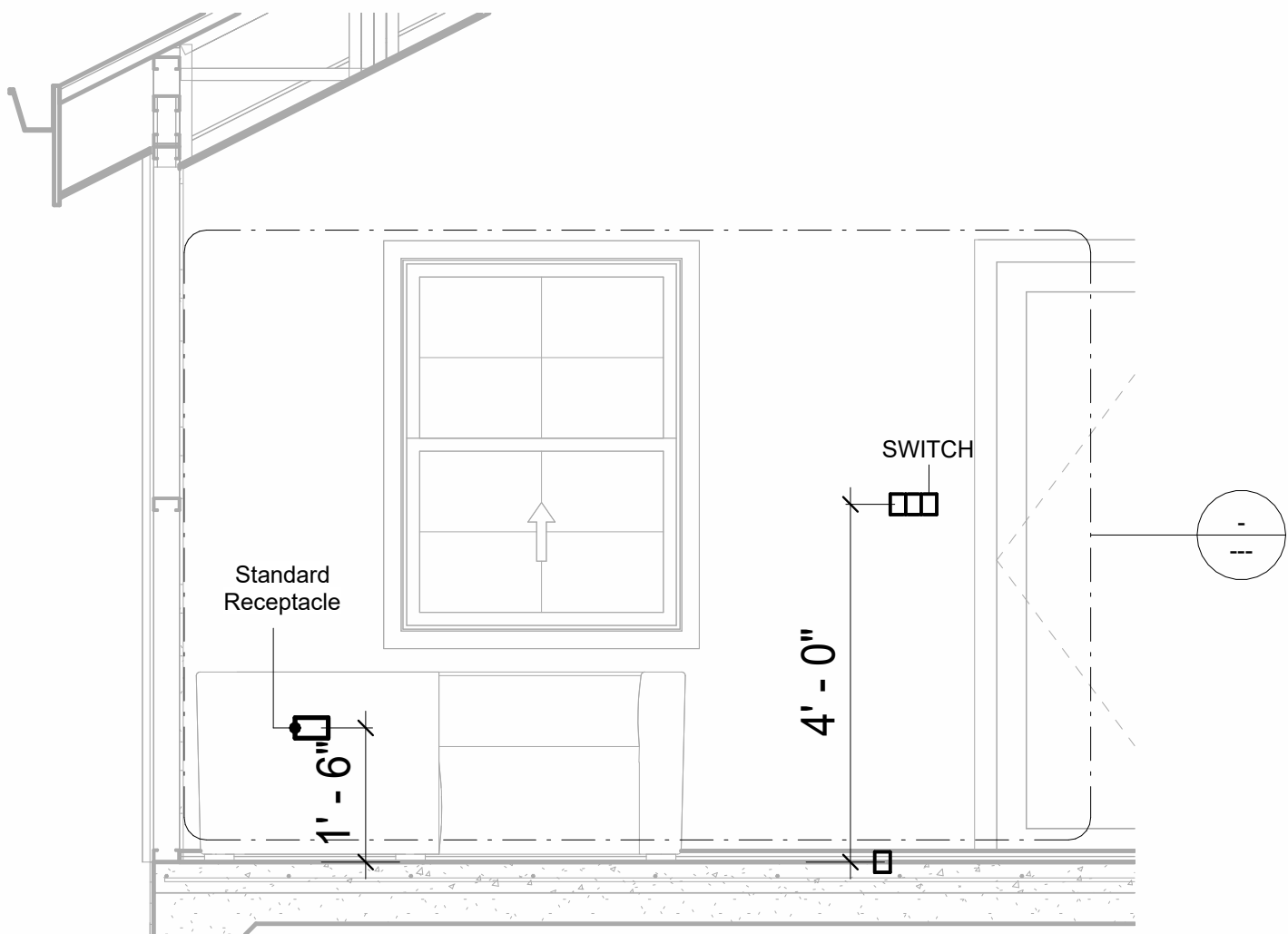

4 Section 3  
1/2" = 1'-0"

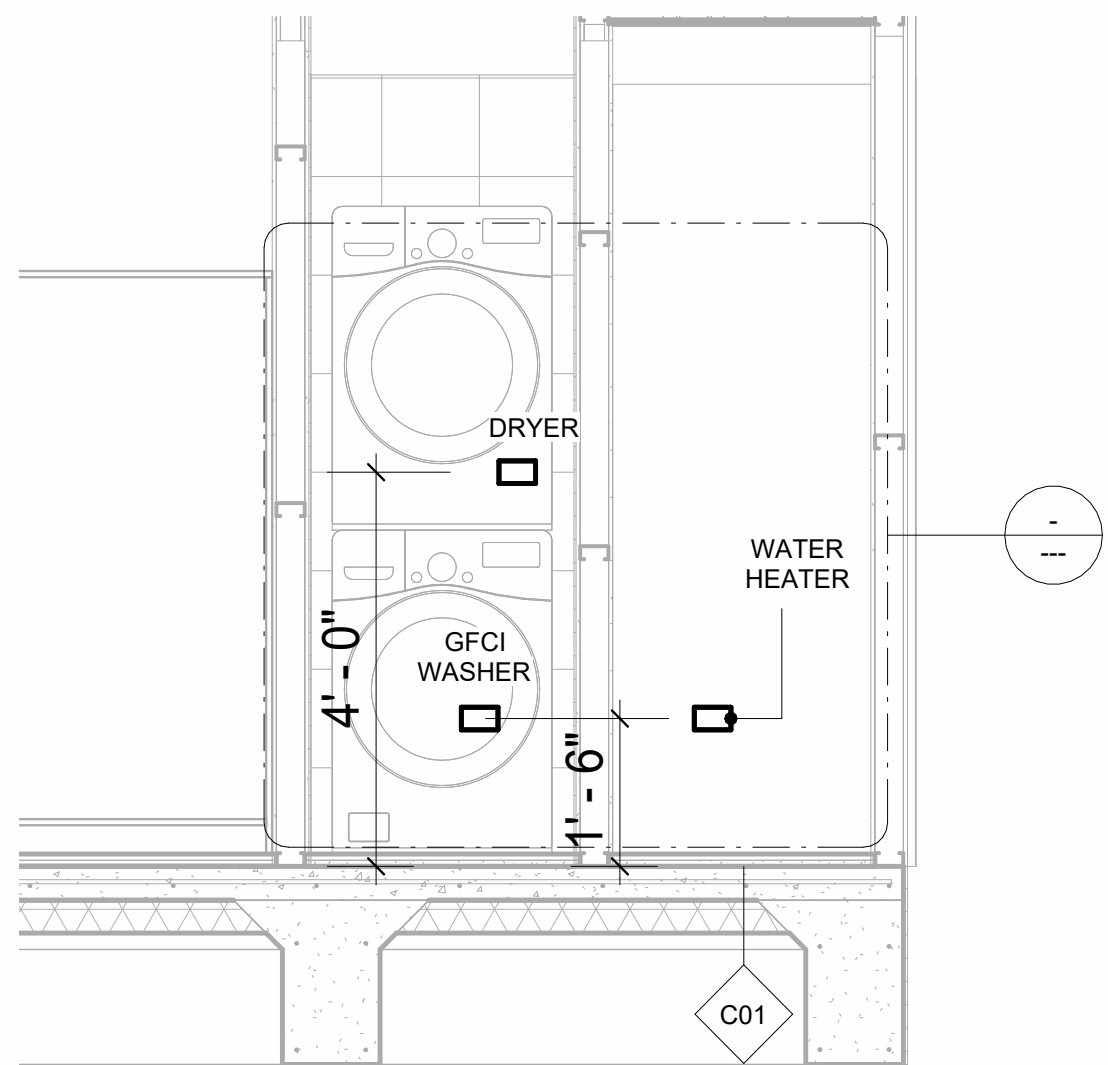

6 Section 4  
1/2" = 1'-0"

KEY PLAN

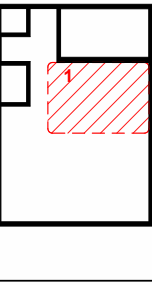

NO.	DESCRIPTION	DATE

NOTE:

LEGEND:

PROJECT

32-YOKE-400-STUDIO  
FARMHOUSE-350

DRAWING NAME

POWER

CLIENT NAME:	Owner
PROJECT NUMBER:	0037_14
DATE:	2/8/2025 9:04:56 AM
DESIGNED BY:	Designer
DRAWN BY:	Author
CHECKED BY:	Checker

E103

SCALE: As indicated



NOTES: LIGHT

1. LIGHT FIXTURES AND LUMINARIES SHALL CONFORM TO THE NEC, THE IRC AND LOCAL SAFETY & BUILDING CODE.
2. ALL LIGHTING FIXTURES SHOULD CONFORM TO THE DESIGN ELECTRICAL LOAD AND SHALL BE PROPERLY WIRED AND MOUNTED BY QUALIFIED ELECTRICIAN FOLLOWING MANUFACTURERS SPECIFICATIONS.
3. CEILING FANS AND FANS WITH LIGHT WITH WEIGHT EXCEEDING 35 LBS SHOULD BE PROVIDED WITH STRUCTURAL BACKING FOR SUPPORT AND SHALL BE FIXED AS PER MANUFACTURERS SPECIFICATIONS.
4. EXTERIOR LIGHTS SHALL CONFORM TO LOCAL BUILDING CODE AND GUIDELINES.

NOTES: SWITCH JUNCTION BOX

1. THE MINIMUM SIZE OF JUCTION BOX TO BE USED IS 2"X4"X(1.5" OR 3.5" DEEP) THIS ARE TO BE USED FOR SINGLE GANG SWITCH OR OUTLETS.
2. FOR DOUBLE GANG (2 GANG) OUTLETS AND SWITCHS THE MINIMUM SIZE OF THE JUCTION BOX TO BE PROVIDED SHALL NOT BE LESS THAN 4"X4"X(1.5" OR 3.5" DEEP)
3. FOR THREE GANG (3 GANG) OUTLETS AND SWITCHS THE MINIMUM SIZE OF THE JUCTION BOX SHALL NOT BE LESS THAN 6"X4"X(1.5" OR 3.5" DEEP).

Conduit Fitting Schedule(junction box)		
Family	Count	Description

Electrical Fixture Schedule (SWITCH BOX)	
Type	Count

Lighting Device	
Type	Count
Dimmer	1
Fan switch	1
Single Pole	9
Three Way	3

Lighting Fixture			
Lighting Fixture Type	Voltage	Electrical Load	Count
Electrical_Lights_Fan-Light1	120 V/1-100 VA- 120 V/1-100 VA	Lighting and Appliance Paneboard-240vV 100A, 120 V/240 V, Single Phase, 3 Wires	1
Lighting_Pendant	120 V/1-100 VA	Lighting and Appliance Paneboard-240vV 100A, 120 V/240 V, Single Phase, 3 Wires	3
Lighting_Recessed	120 V/1-60 VA	Lighting and Appliance Paneboard-240vV 100A, 120 V/240 V, Single Phase, 3 Wires	9
Wall Lamp - Bracket	120 V/1-100 VA	Lighting and Appliance Paneboard-240vV 100A, 120 V/240 V, Single Phase, 3 Wires	5

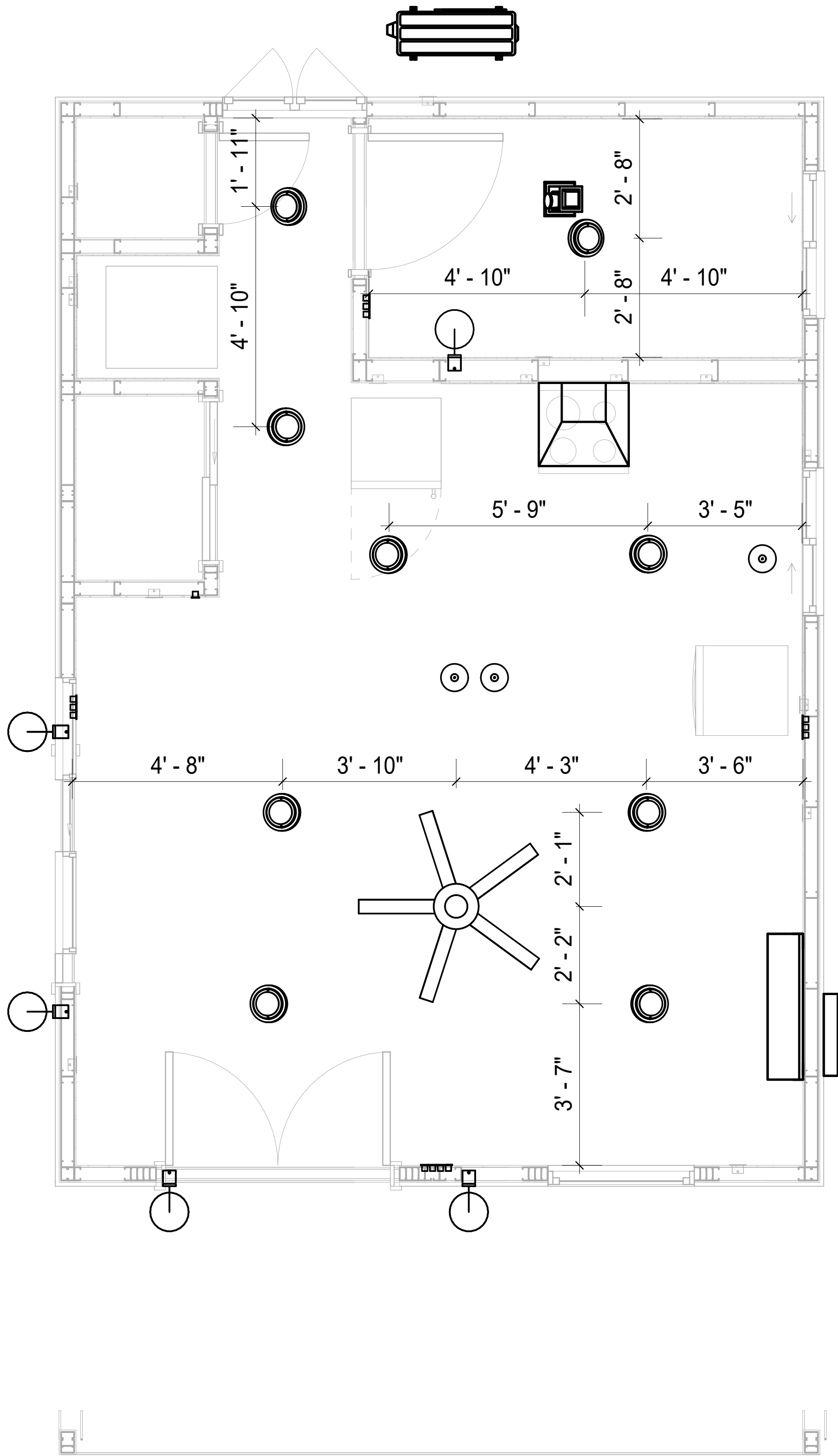

1 DIMENSION FOR LIGHT FIXTURES  
1/2" = 1'-0"



KEY PLAN

NO.	DESCRIPTION	DATE

NOTE:

LEGEND:

PROJECT

32-YOKE-400-STUDIO  
FARMHOUSE-350

DRAWING NAME

DIMENSION PLAN  
FOR LIGHT FIXTURES

CLIENT NAME:	Owner
PROJECT NUMBER:	0037_14
DATE:	2/8/2025 9:04:57 AM
DESIGNED BY:	Designer
DRAWN BY:	Author
CHECKED BY:	Checker

E104

SCALE: 1/2" = 1'-0"



NOTES;

- 1. VERIFY EQUIPMENT PLUG CONFIGURATION BEFORE PURCHASING RECEPTACLES
- 2. FOR ALL EQUIPMENT.
- 3. COORDINATE EXACT LOCATION OF LIGHT FIXTURES, WALL SWITCHES, RECEPTACLES AND OTHER DEVICES WITH ARCHITECTURAL DRAWINGS.
- 4. USE METALLIC JUNCTION BOX WITH THE GFCI RECEPTACLES, WITH HIGHT VOLTAGE.

Electrical Fixture Schedule (Receptacle)

Type	Count
CONDENSER	1
DRYER	1
GFCI BATH ROOM	1
GFCI DISHWASHER	1
GFCI Kitchen	3
GFCI WASHER	1
RANGE	1
REFRIGERATOR	1
Standard Receptacle	4
WATER HEATER	1

Electrical Outlet Schedule

Type	Circuit Number	Electrical Data	Count
CONDENSER	2,4	240 V/2-1500 VA	1
WATER HEATER	3,5	240 V/2-1500 VA	1
DRYER	6,8	240 V/2-1500 VA	1
GFCI WASHER	7	120 V/1-1200 VA	1
Standard Receptacle	11	120 V/1-180 VA	4
GFCI BATH ROOM	12	120 V/1-180 VA	1
REFRIGERATOR	13	120 V/1-1500 VA	1
GFCI Kitchen	14	120 V/1-180 VA	3
RANGE	15,17	240 V/2-1500 VA	1
GFCI DISHWASHER	16	120 V/1-1200 VA	1

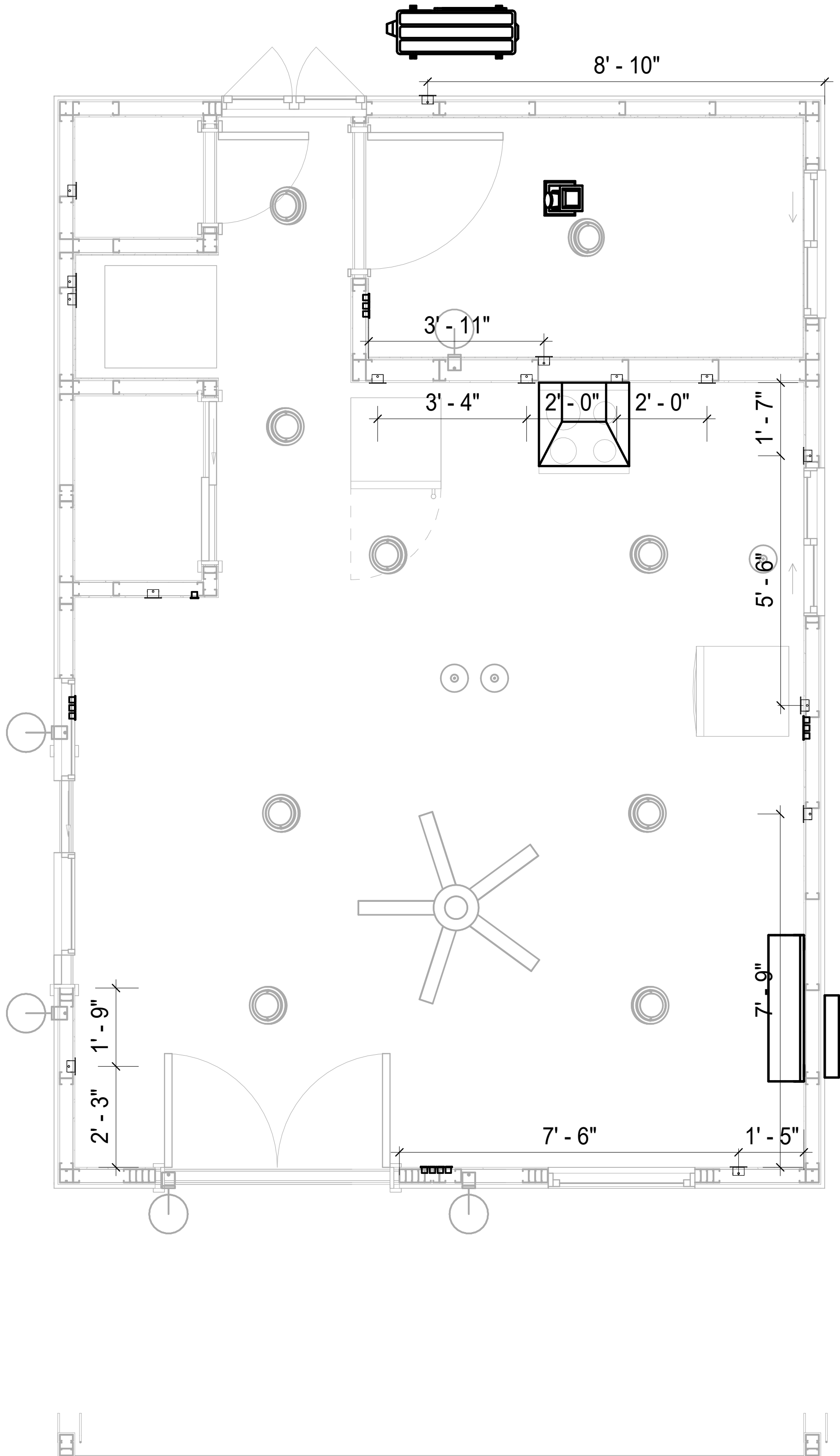

1

DIMENSION FOR FITTINGS

1/2" = 1'-0"



KEY PLAN

NO.	DESCRIPTION	DATE

NOTE:

LEGEND:

PROJECT

32-YOKE-400-STUDIO  
FARMHOUSE-350

DRAWING NAME

DIMENSION PLAN  
FOR FITTINGS

CLIENT NAME:	Owner
PROJECT NUMBER:	0037_14
DATE:	2/8/2025 9:04:58 AM
DESIGNED BY:	Designer
DRAWN BY:	Author
CHECKED BY:	Checker

E105

SCALE: 1/2" = 1'-0"



SHEET LIST	
SHEET NUMBER	SHEET NAME
P101	NOTE AND SCHEDULE
P102	WATER SUPPLY AND SEWAGE SYSTEM

PIPE COLOR SCHEME	
<div></div>	DOMESTIC COLD WATER
<div></div>	DOMESTIC HOT WATER
<div></div>	SANITARY VENT
<div></div>	SANITARY SEWER
<div></div>	STORM DRAINAGE
<div></div>	GRAY WATER
<div></div>	GAS LINE

PLUMBING NOTES

1.

THE PLUMBING SYSTEM IS DESIGNED TO MEET THE BUILDING'S DOMESTIC WATER SUPPLY, SANITARY DRAINAGE, AND STORM DRAINAGE REQUIREMENTS, AS PER PROJECT SPECIFICATIONS AND APPLICABLE CODES.
2.

THE SYSTEM INSTALLATION SHALL COMPLY WITH THE LATEST INTERNATIONAL PLUMBING CODE (IPC), INTERNATIONAL RESIDENTIAL CODE (IRC), AND ALL OTHER RELEVANT LOCAL, STATE, AND NATIONAL REGULATIONS.
3.

ALL PLUMBING WORK SHALL COMPLY WITH THE LATEST EDITION OF THE INTERNATIONAL PLUMBING CODE (IPC) AND THE LOCAL PLUMBING CODE.
4.

PLUMBING SYSTEMS SHALL BE TESTED AND INSPECTED IN ACCORDANCE WITH THE LOCAL PLUMBING CODE REQUIREMENTS.
5.

PLUMBING FIXTURES SHALL BE INSTALLED WITH THE APPROPRIATE TRIM, FITTINGS, AND ACCESSORIES, AS RECOMMENDED BY THE MANUFACTURER.
6.

PIPING SHALL BE PROPERLY SUPPORTED AND SECURED TO PREVENT SAGGING, MOVEMENT, AND VIBRATION.
7.

SHUT-OFF VALVES SHALL BE PROVIDED AT ALL BRANCH CONNECTIONS AND AT THE INLET AND OUTLET OF EACH PIECE OF EQUIPMENT.
8.

BACKFLOW PREVENTION DEVICES SHALL BE INSTALLED AS REQUIRED BY THE LOCAL PLUMBING CODE TO PROTECT THE POTABLE WATER SYSTEM.
9.

PLUMBING FIXTURES AND EQUIPMENT SHALL BE ACCESSIBLE FOR MAINTENANCE AND SERVICING.
10.

EXPPOSED PLUMBING PIPING AND FIXTURES SHALL BE INSULATED TO PREVENT CONDENSATION AND ENERGY LOSS.
11.

DEAD ENDS IN THE DRAINAGE SYSTEM MUST BE AVOIDED, EXCEPT WHERE NECESSARY TO INSTALL A CLEANOUT IN AN ACCESSIBLE LOCATION, AND MUST HAVE A VENTED CONNECTION TO THE OUTSIDE ATMOSPHERE.
12.

THE VERTICAL DEFLECTION OF PVC PIPE MUST NOT EXCEED 5%, AND NO DEFLECTION IS PERMITTED FOR IRON PIPE.
13.

WORK MUST BE PROPERLY COORDINATED WITH OTHER TRADES TO AVOID CONFLICTS, REFERRING TO THE ARCHITECTURAL AND STRUCTURAL DRAWINGS FOR INFORMATION REGARDING CEILING ELEVATIONS, SPACE CLEARANCES, WALL AND PARTITION LOCATIONS, ETC.
14.

ALL FIXTURES SHALL HAVE ACCESSIBLE STOPS.
15.

DOMESTIC WATER PIPING SHALL BE PEX, AND PVC PIPING IS NOT ACCEPTABLE FOR INTERIOR USE.
16.

VENT TERMINATIONS SHALL BE LOCATED AT LEAST 10 FEET FROM OR 3 FEET ABOVE ANY OPERABLE WINDOW, DOOR OPENING, AIR INTAKE, OR VENT SHAFT, AND AT LEAST 3 FEET IN EVERY DIRECTION FROM ANY LOT LINE, ALLEY, OR STREET.
17.

PIPE AND FITTINGS UTILIZED IN THE WATER SUPPLY SYSTEM SHALL HAVE A MAXIMUM OF 8 PERCENT LEAD.
18.

ACRYLONITRILE BUTADIENE STYRENE (ABS) SHALL BE USED FOR THE SEWERAGE AND VENTILATION SYSTEM.
19.

CROSS-LINKED POLYETHYLENE (PEX) SHALL BE USED FOR THE WATER SUPPLY SYSTEM.
20.

POLYVINYL CHLORIDE (PVC) SHALL BE USED FOR THE RAIN WATER SYSTEM.
21.

THE MINIMUM WATER SUPPLY DEPTH UNDER FLOOR FINISH SHOUD BE 1/2".
22.

ANY PIPE INSTALLED UNDERGROUND MUST HAVE AT LEAST 12 INCHES OF CLEARANCE BETWEEN THE OUTSIDE OF THE PIPE AND ANY OTHER UNDERGROUND STRUCTURE.
23.











THE MINIMUM CLEARANCE BETWEEN COLD AND HOT WATER LINES IN RESIDENTIAL HOMES MAINTAIN A MINIMUM DISTANCE OF 6 INCHES.
24.

HORIZONTAL SEPARATION BETWEEN WATER AND SEWER LINES : A MINIMUM OF 12 INCHES BETWEEN POTABLE WATER SUPPLY LINES (COLD AND HOT WATER) AND SANITARY SEWER LINES.

ABBREVIATIONS

Ø	DIAMETER
ABS	ACRYLONITRILE BUTADIENE STYRENE
ABV	ABOVE
AD	AREA DRAIN
AFF	ABOVE FINISHED FLOOR
ALT	ALTERNATE
BFF	BELOW FINISHED FLOOR
BLW	BELOW
CO	CLEAN OUT
CW	COLD WATER
D	DEGREE
DFU	DRANAGE FIXTURE UNIT
DIA	DIAMETER
DN	DOWN
FCO	FLOOR CLEAN OUT
FD	FLOOR DRAIN
FL	FLOOR
FS	FLOOR SINK
FT	FOOT/FEET
HB	HOSE BIB
HW	HOT WATER
IN	INCH
MIN	MINIMUM
NO	NUMBER
NTS	NOT TO SCALE
PEX	CROSS-LINKED POLYETHYLENE
PLBG	PLUMBING
PVC	POLYVINYL CHLORIDE
QTY	QUANTITY
RD	ROOF DRAIN
RED	REDUCER
RM	ROOM
RW	RAIN WATER
SF	SQUARE FOOT
V	VENT
VTR	VENT THROUGH ROOF
W	WASTE
WCO	WALL CLEAN OUT
WSFU	WATER SUPPLY FIXTURE UNIT

PLUMBING LEGEND

	CAP
	BEND 45 DEG
	BEND 90 DEG
	TEE REDUCING
	TEE
	CLEAN TWO-WAY
	WYE 45 DEG
	WYE 45 DEG DOUBLE
	WYE COMBINATION
	P-TRAP

PIPE SCHEDULE

MATERIAL	DIAMETER	LENGTH
ACRYLONITRILE BUTADIENE STYRENE (ABS)	1/2"	1 FT
ACRYLONITRILE BUTADIENE STYRENE (ABS)	1 1/2"	22 FT
ACRYLONITRILE BUTADIENE STYRENE (ABS)	2"	41 FT
ACRYLONITRILE BUTADIENE STYRENE (ABS)	2 1/2"	6 FT
ACRYLONITRILE BUTADIENE STYRENE (ABS)	3"	19 FT
CROSS-LINKED POLYETHYLENE (PEX)	1/2"	65 FT
CROSS-LINKED POLYETHYLENE (PEX)	3/4"	48 FT
POLYVINYL CHLORIDE - RIGID	2"	101 FT

FITTING SCHEDULE

FITTING	SIZE	QTY
DOMESTIC COLD WATER		
PEX 90 DEGREE ELBOW	1/2"ø-1/2"ø	10
PEX 90 DEGREE ELBOW	3/4"ø-3/4"ø	2
PEX TEE ELBOW	1/2"ø-1/2"ø-1/2"ø	2
PEX TEE ELBOW	3/4"ø-3/4"ø-3/4"ø	5
PEX TRANSITION ELBOW	1"ø-3/4"ø	2
PEX TRANSITION ELBOW	3/4"ø-1/2"ø	4
DOMESTIC HOT WATER		
PEX 90 DEGREE ELBOW	1/2"ø-1/2"ø	11
PEX 90 DEGREE ELBOW	3/4"ø-3/4"ø	2
PEX TEE ELBOW	1/2"ø-1/2"ø-1/2"ø	2
PEX TEE ELBOW	3/4"ø-3/4"ø-3/4"ø	2
PEX TRANSITION ELBOW	3/4"ø-1/2"ø	3

RAIN WATER		
PVC 90 DEG BEND ELBOW	2"ø-2"ø	36

SEWAGE		
ABS 90 DEGREE BEND ELBOW	1/2"ø-1/2"ø	1
ABS 90 DEGREE BEND ELBOW	2"ø-2"ø	1
ABS 90 DEGREE BEND ELBOW	3"ø-3"ø	1
ABS BEND LONG SWEEP ELBOW	2"ø-2"ø	2
ABS P-TRAP	1 1/2"ø-1 1/2"ø	2
ABS P-TRAP	2"ø-2"ø	2
ABS P-TRAP	3"ø-3"ø	1
ABS REDUCER ELBOW	1 1/2"ø-1/2"ø	1
ABS REDUCER ELBOW	2 1/2"ø-2"ø	1
ABS REDUCER ELBOW	2"ø-1 1/2"ø	1
ABS REDUCER ELBOW	3"ø-1 1/2"ø	1
ABS REDUCER ELBOW	3"ø-2"ø	2
ABS TEE ELBOW	1 1/2"ø-1 1/2"ø-1 1/2"ø	2
ABS TEE ELBOW	2"ø-2"ø-2"ø	2
ABS TEE ELBOW	3"ø-3"ø-3"ø	3
ABS TEE REDUCER ELBOW	2 1/2"ø-2 1/2"ø-1 1/2"ø	1
ABS TEE REDUCER ELBOW	3"ø-3"ø-2 1/2"ø	1
ABS TEE REDUCER ELBOW	3"ø-3"ø-3"ø	1

VENT		
ABS REDUCER ELBOW	2"ø-1 1/2"ø	1
ABS REDUCER ELBOW	3"ø-2"ø	1
ABS TEE ELBOW	1 1/2"ø-1 1/2"ø-1 1/2"ø	1
ABS TEE ELBOW	2"ø-2"ø-2"ø	1
ABS VENT CAP ELBOW	1 1/2"ø	2
ABS VENT CAP ELBOW	2"ø	3

FIXTURE CONNECTION SCHEDULE

FAMILY	W	V	TRAP	CW	HW	QTY	DFU	TOT.	WFU	TOT.	NOTES
BATH TUB - MAESTRO						1	0				
DISHWASHER	2"	1-1/2"	1-1/2"	1/2"	1/2"	1	0				DRAIN TO SEWER SEE PLANS
DRYER	N/A	N/A	N/A	N/A	N/A	1	0				
SINK ISLAND SINGLE1						1	0				
VANITY SINK	2"	1-1/2"	1-1/2"	1/2"	1/2"	1	0				
WASHER	2"	1-1/2"	2"	1/2"	1/2"	1	0				DRAINS TO GRAY WATER OR SEWER SEE PLANS
WATER CLOSET	3"	2"	3"	1/2"	1/2"	1	0				
WATER HEATER	N/A	N/A	N/A	3/4"	3/4"	1	0				

FIXTURE SCHEDULE

FIXTURE	QTY	DESCRIPTION
BATH TUB - MAESTRO	1	
DISHWASHER	1	DRAIN TO SEWER SEE PLANS
DRYER	1	
SINK ISLAND SINGLE1	1	
VANITY SINK	1	
WASHER	1	DRAINS TO GRAY WATER OR SEWER SEE PLANS
WATER CLOSET	1	
WATER HEATER	1	

ACCESSORIES & FITTINGS SCHEDULE

FIXTURE	QTY	DESCRIPTIONS
DISHWASHER CONNECTOR	1	
HANGING PIPES CLAMP	24	
HOSE BIB	1	
LAUNDRY SWEAT CONNECTOR1	1	
SHUTOFF VALVE	6	

PLUMBING SCHEDULE

FIXTURE	TRAP	WASTE	VENT	C.W	H.W
BATH TUB - MAESTRO					
DISHWASHER	1-1/2"	2"	1-1/2"	1/2"	1/2"
DRYER	N/A	N/A	N/A	N/A	N/A
HANGING PIPES CLAMP					
SINK ISLAND SINGLE1					
VANITY SINK	1-1/2"	2"	1-1/2"	1/2"	1/2"
WASHER	2"	2"	1-1/2"	1/2"	1/2"
WATER CLOSET	3"	3"	2"	1/2"	1/2"
WATER HEATER	N/A	N/A	N/A	3/4"	3/4"

WATER FIXTURE UNIT SCHEDULE

FAMILY	QTY	UNIT VALUE	TOTAL
BATH TUB - MAESTRO	1		0
DISHWASHER	1		0
DRYER	1		0
SINK ISLAND SINGLE1	1		0
VANITY SINK	1		0
WASHER	1		0
WATER CLOSET	1		0
WATER HEATER	1		0

WASTE FIXTURE UNIT SCHEDULE

FAMILY	QTY	DFU VALUES	TOTAL
BATH TUB - MAESTRO	1		0
DISHWASHER	1		0
DRYER	1		0
SINK ISLAND SINGLE1	1		0
VANITY SINK	1		0
WASHER	1		0
WATER CLOSET	1		0
WATER HEATER	1		0



KEY PLAN

NO.	DESCRIPTION	DATE

NOTE:

LEGEND:

PROJECT

32-Yoke-400-Studio  
Farmhouse-350

DRAWING NAME

NOTE AND  
SCHEDULE

CLIENT NAME:

PROJECT NUMBER: 0142\_11

DATE: 2/8/2025 5:51:39 PM

DESIGNED BY: Designer

DRAWN BY: Author

CHECKED BY: Checker

P101

SCALE: 1/2" = 1'-0"



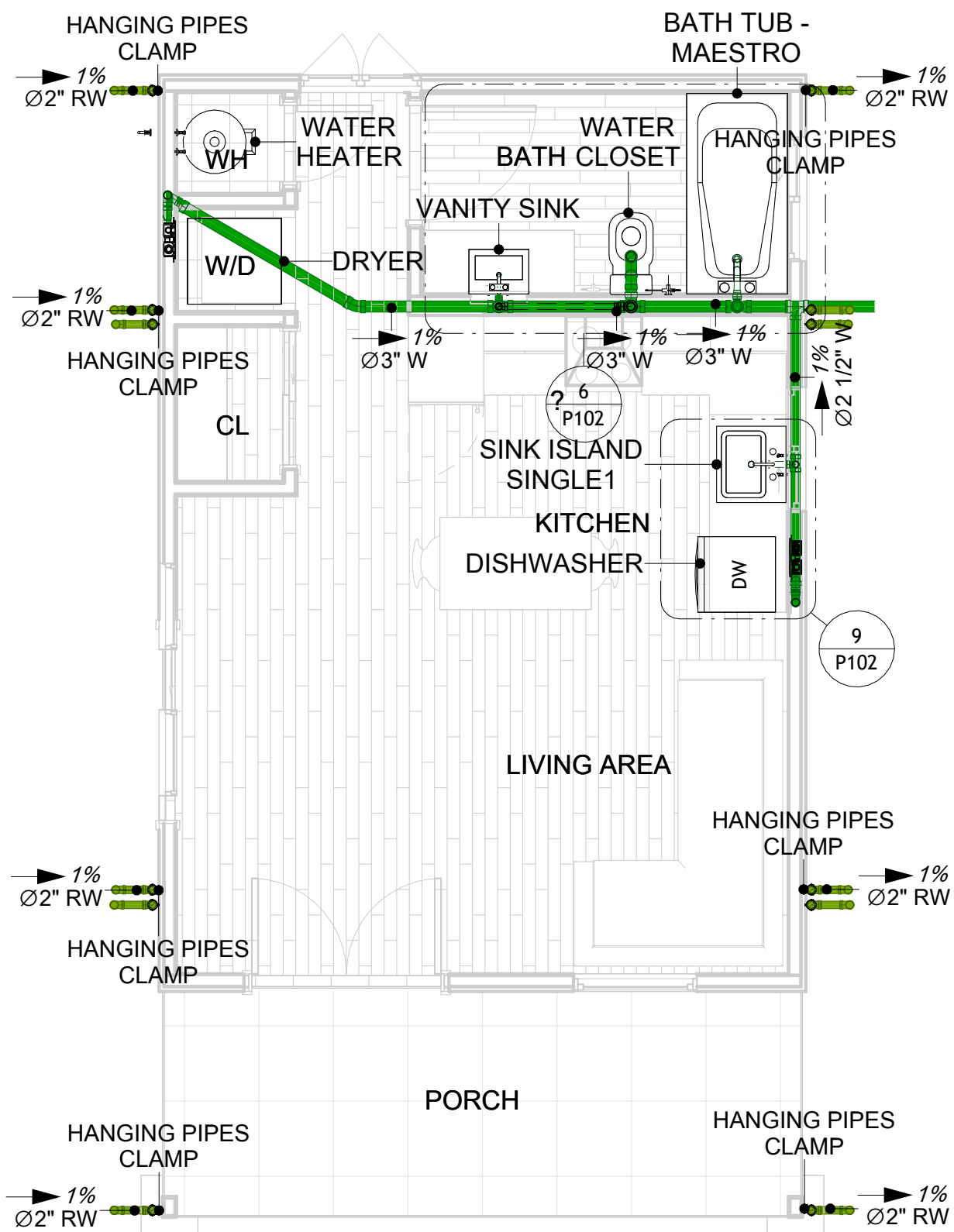

5 OVERALL SANITARY  
1/4" = 1'-0"

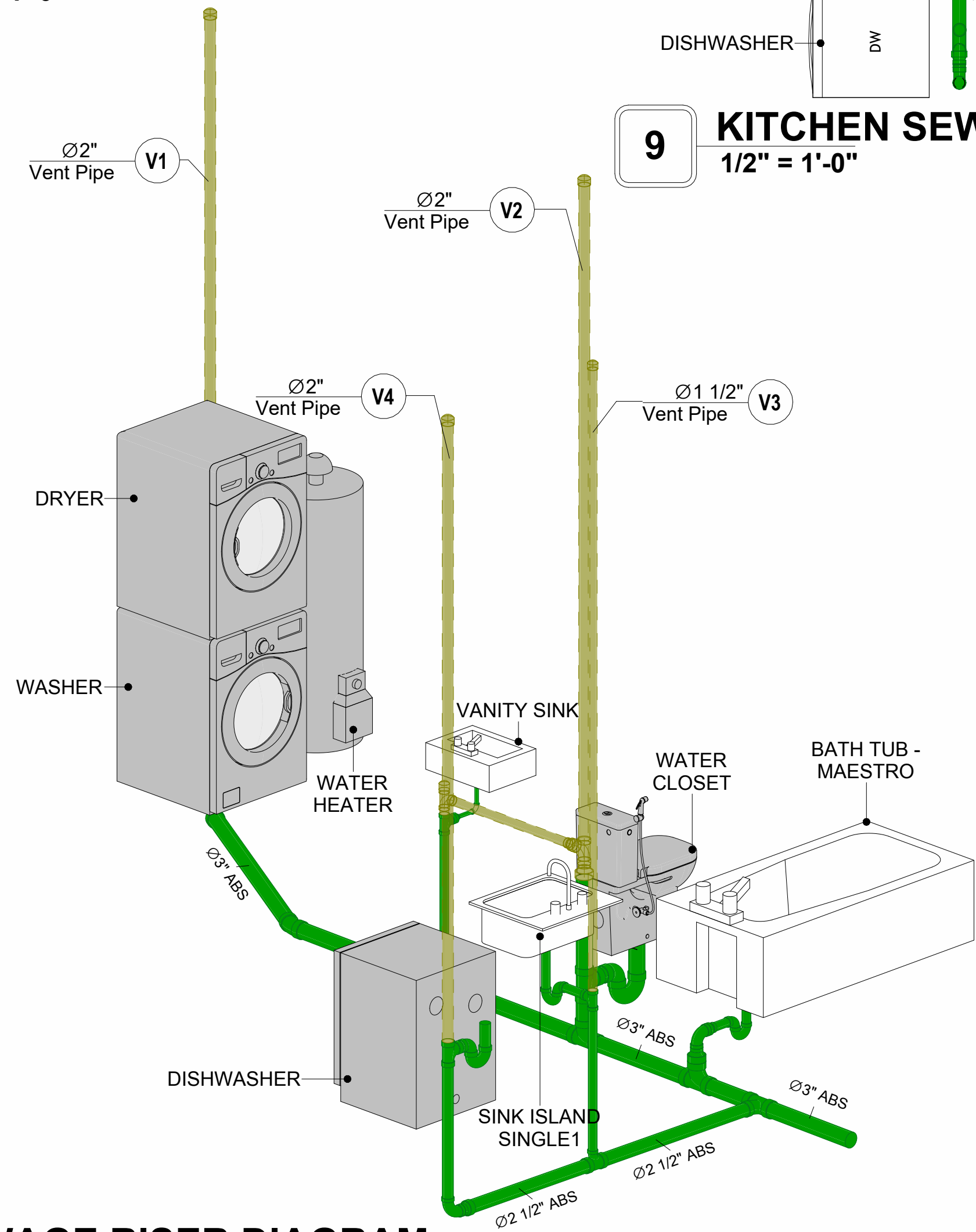

8 SEWAGE RISER DIAGRAM

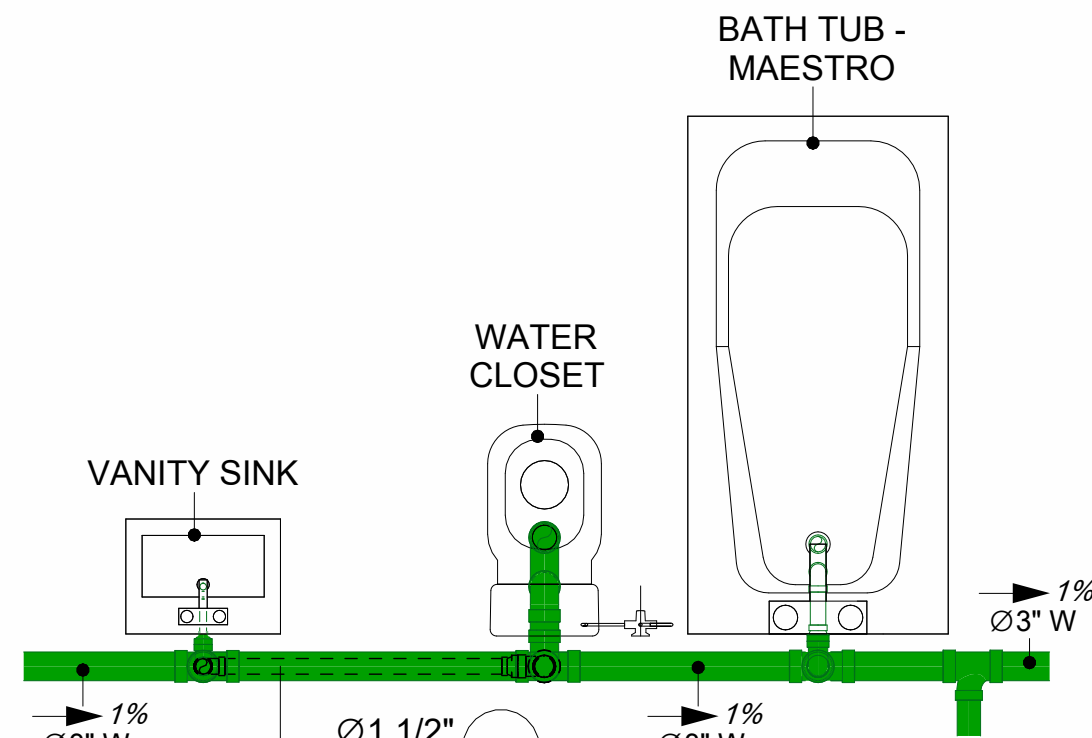

6 BATH SEWAGE  
1/2" = 1'-0"

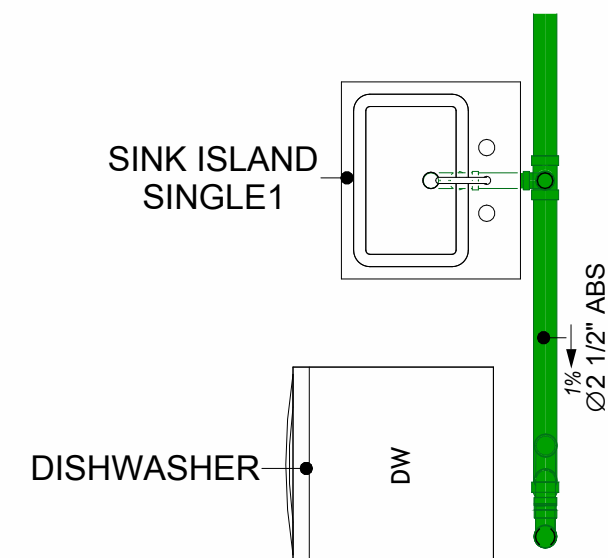

9 KITCHEN SEWAGE  
1/2" = 1'-0"

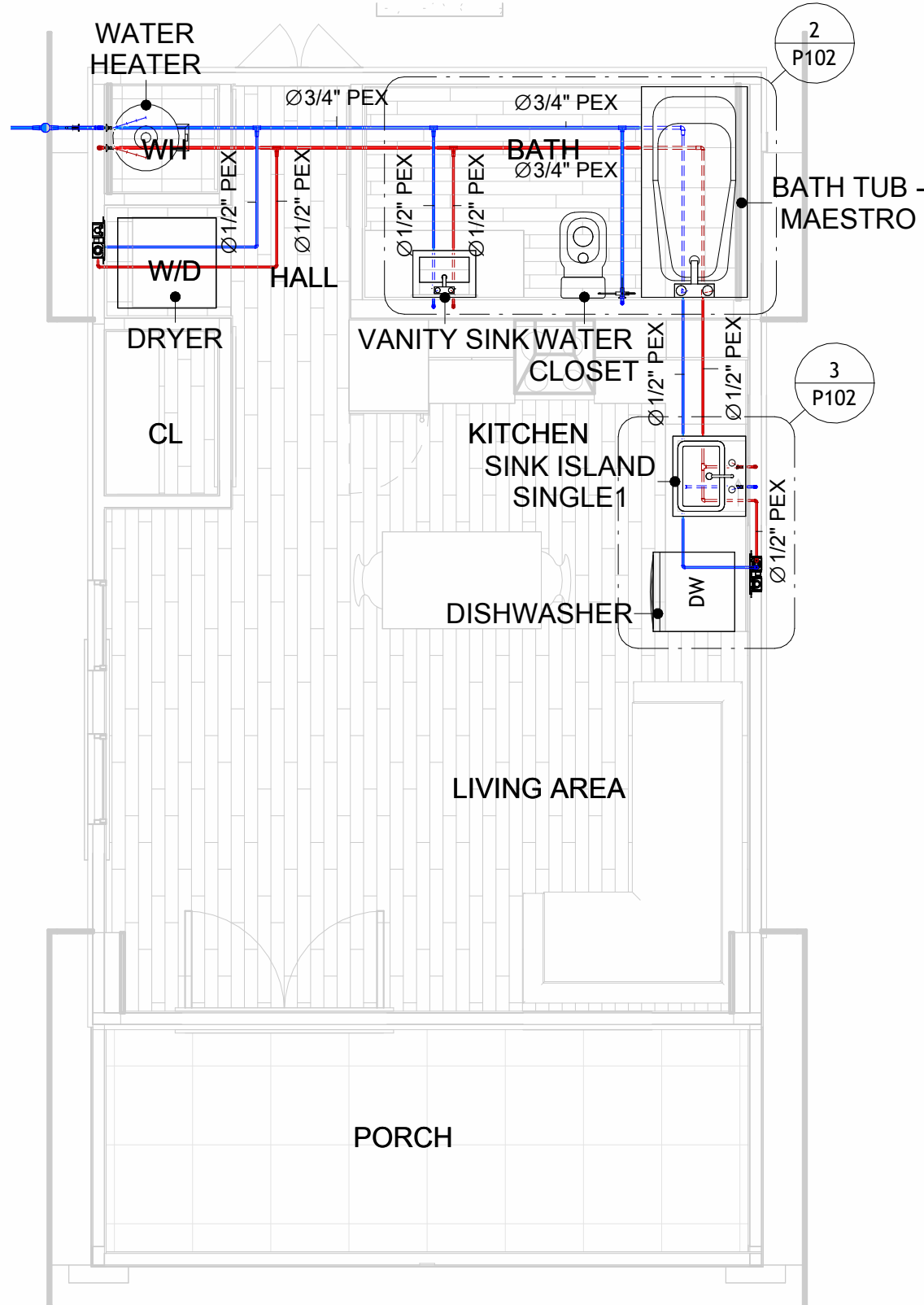

1 OVERALL WATER SUPPLY  
1/4" = 1'-0"

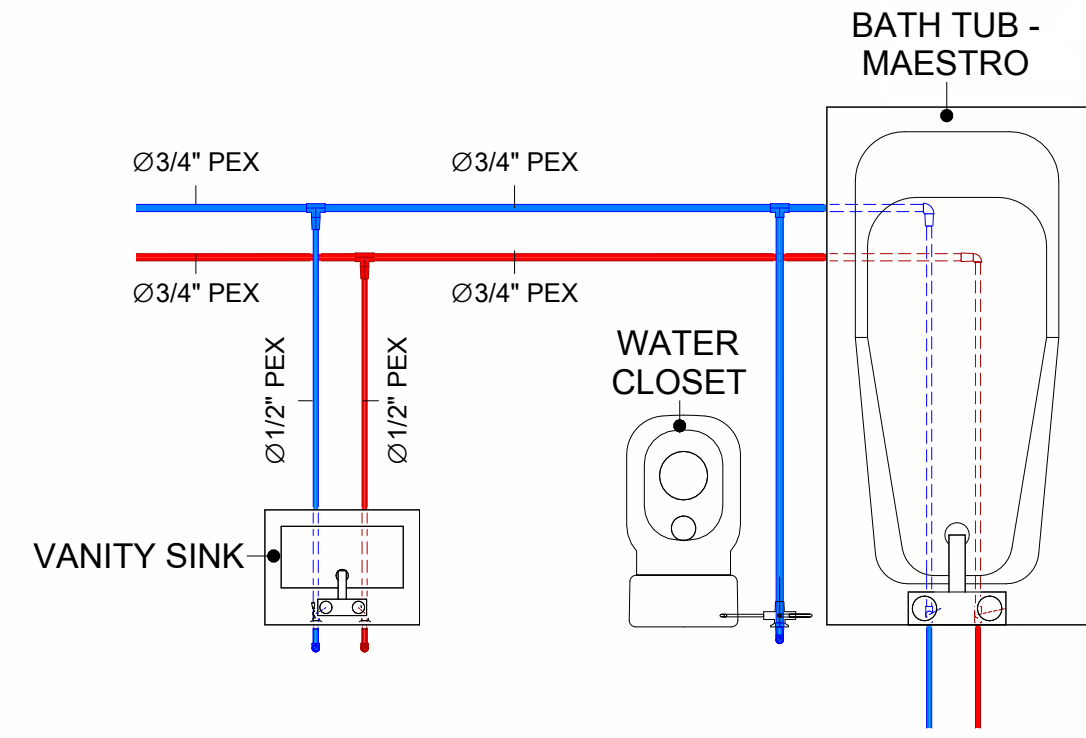

2 KITCHEN WATER SUPPLY  
1/2" = 1'-0"

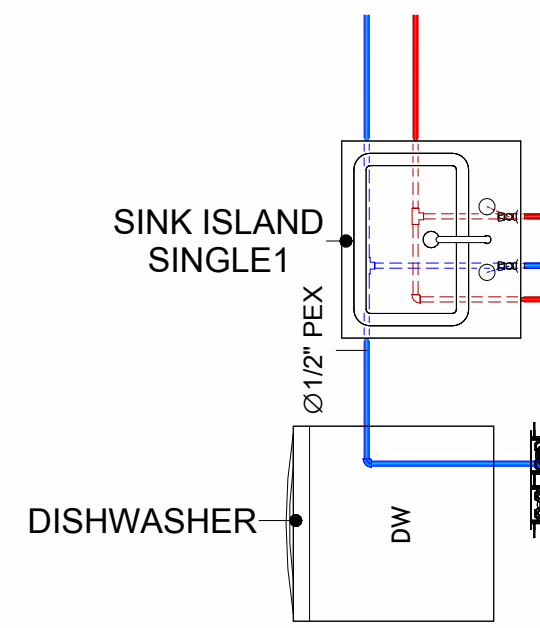

3 BATH WATER SUPPLY  
1/2" = 1'-0"

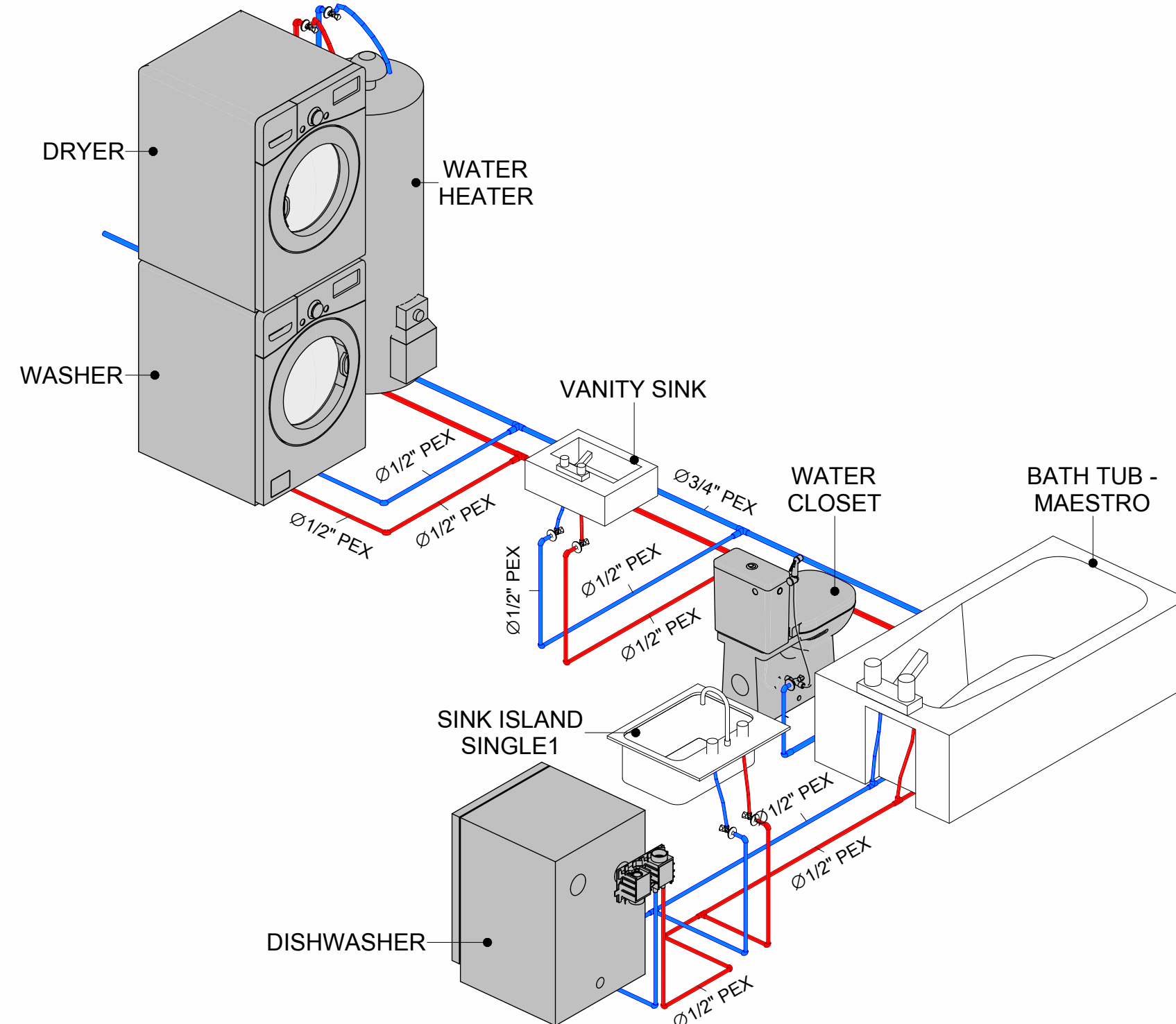

4 WATER SUPPLY RISER DIAGRAM

PIPE COLOR SCHEME	
<span style="color: blue;">—</span>	DOMESTIC COLD WATER
<span style="color: red;">—</span>	DOMESTIC HOT WATER
<span style="color: green;">—</span>	SANITARY VENT
<span style="color: blue;">—</span>	SANITARY SEWER
<span style="color: green;">—</span>	STORM DRAINAGE
<span style="color: blue;">—</span>	GRAY WATER
<span style="color: orange;">—</span>	GAS LINE

KEY PLAN

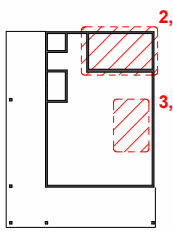

NO.	DESCRIPTION	DATE

NOTE:

LEGEND:

PROJECT

32-Yoke-400-Studio  
Farmhouse-350

DRAWING NAME

WATER SUPPLY AND  
SEWAGE SYSTEM

CLIENT NAME:	
PROJECT NUMBER:	0142_11
DATE:	2/8/2025 5:52:08 PM
DESIGNED BY:	Designer
DRAWN BY:	Author
CHECKED BY:	Checker

P102

SCALE: As indicated



# Materials Shopping List

Please print and take this Materials Shopping List to your favorite Home Depot and ask for assistance in selecting the materials, fixtures and fittings to complete your new home.

Record your selection and the price of the item. Then do the math to determine the cost for your selections and the total cost of finishing your home.

Have It Your Way!

The material types listed in this document were selected based on personal preferences. The Customer is encouraged to make changes to the material types in accordance with local customs, regulations, and personal preferences.  
Have It Your Way!



## 20 good reasons to frame a home with metal and not wood



Why build your ADU with metal vs wood		Wood	Metal	Explanation
1	DIY Construction Benefit	<input type="checkbox"/>	<input checked="" type="checkbox"/>	The wall frames, trusses and beams can be erected in a just a few days
2	Minimal Construction Skills Required	<input type="checkbox"/>	<input checked="" type="checkbox"/>	Pre-assembled walls and trusses require no specialized skills to erect
3	Build as DIY, Hybrid or by a General Contractor	<input type="checkbox"/>	<input checked="" type="checkbox"/>	Do it yourself, Hybrid (involve special contractors) or hire a General Contractor
4	Build It As You Can Afford It	<input type="checkbox"/>	<input checked="" type="checkbox"/>	Impervious to Weather - build as you have the time and money
5	Up Front Cost of Framing Materials	<input checked="" type="checkbox"/>	<input type="checkbox"/>	As to only the framing material, wood is less expensive
6	Total Cost To Build	<input type="checkbox"/>	<input checked="" type="checkbox"/>	Savings in time, labor, and other areas make light gauge steel LESS expensive
7	Termites and wood boring insects	<input type="checkbox"/>	<input checked="" type="checkbox"/>	Termites, carpenter ants and wood boring insects eat wood, not metal
8	Mold resistant	<input type="checkbox"/>	<input checked="" type="checkbox"/>	Metal does not attract mold
9	Damage caused by exterior and interior flooding	<input type="checkbox"/>	<input checked="" type="checkbox"/>	Metal needs no reconditioning after a flood
10	Fire Resistant	<input type="checkbox"/>	<input checked="" type="checkbox"/>	Non-combustible
11	Lower insurance rates	<input type="checkbox"/>	<input checked="" type="checkbox"/>	Many insurance underwriters now provide lower rates for metal framed homes
12	Walls, trusses, and beams retain their original form	<input type="checkbox"/>	<input checked="" type="checkbox"/>	Perfectly straight walls - no shimming of drywall
13	Corners are 90 degrees	<input type="checkbox"/>	<input checked="" type="checkbox"/>	No need for templating of countertops to adjust for out of square corners
14	Strength and weight	<input type="checkbox"/>	<input checked="" type="checkbox"/>	Metal is stronger than wood and weighs less - no need for crane to lift ADU trusses
15	IBC Engineered Stamp	<input type="checkbox"/>	<input checked="" type="checkbox"/>	If an engineering stamp is necessary, months of waiting are saved
16	Complete BOM (Materials Shopping List)	<input type="checkbox"/>	<input checked="" type="checkbox"/>	Take the materials shopping list to Home Depot and start shopping/pricing
17	Flexible in Seismic Areas - Won't Fracture	<input type="checkbox"/>	<input checked="" type="checkbox"/>	Light gauge steel is flexible and won't fracture when the earth moves
18	No Waste At Job Site	<input type="checkbox"/>	<input checked="" type="checkbox"/>	Steel is the most recycled material in the world. A typical wood home has 20-30% waste
19	Environmentally Friendly	<input type="checkbox"/>	<input checked="" type="checkbox"/>	Trees don't have to be destroyed and the source of most metal is from recycling
20	How-To Videos Included	<input type="checkbox"/>	<input checked="" type="checkbox"/>	How-to videos provide simple assembly instructions
21	Relationship Counselor	<input type="checkbox"/>	<input checked="" type="checkbox"/>	Eliminate emotional uphevels - save time, money, and preserve the relationship

Universal Requirements - some or all may be required	
1	Site plan
2	Electrical Supply Connection
3	Sewer Connection
4	Fresh Water Supply Connection
5	Set Backs
6	Soils Evaluation
7	Earthquake (fault) evaluation
8	Foundation Plan - subject to soils
9	Compliance with local energy codes: insulation home wrap and flashing
10	Engineering for wind speed and snow load.
11	State and Local ordinances regarding ADUs
12	Local Architect and/or Engineer may be necessary





Yoke-Studio-Farmhouse

MATERIAL SHOPPING LIST

**Have It Your Way!**

The material types listed in this document were selected based on personal preferences. The Customer is encouraged to make changes to the material types in accordance with local customs, regulations, and personal preferences. Have It Your Way!



Table Of Content				
#	Name	Link		Page No
1	Cover Page	<a href="#">Cover Page</a>		1
2	TOC	<a href="#">TOC</a>		2
3	ELECTRICAL BOM	<a href="#">ELECTRICAL BOM</a>		3
5	HVAC BOM	<a href="#">HVAC BOM</a>		7
4	PLUMBING BOM	<a href="#">PLUMBING BOM</a>		10
6	ARCHITECTURAL BOM	<a href="#">ARCHITECTURAL BOM</a>		15

**Have It Your Way!**

The material types listed in this document were selected based on personal preferences. The Customer is encouraged to make changes to the material types in accordance with local customs, regulations, and personal preferences. Have It Your Way!

GENERAL NOTES	
1	This BOM (Bill of Materials) is prepared as a Materials Shopping List to help builders and DIYers gain a complete understanding of most if not all elements required for the complete construction of this structure, according to the original design documents provided by FrameUpNow.
2	All quantities and specifications are subject to change based on the final design, field measurements, availability of products and customer preferences. The customer should verify all information prior to purchasing materials.
3	All products and elements in the list shall conform to the International Residential Code (IRC), or any other local and international building codes, safety regulations, and standards that are applicable to the location of the structure.
4	If any changes are made by the customer to the list of materials specified in this document, the customer is responsible for assuring that the correct type and quantity of materials are utilized in accordance with local building codes.
5	FrameUpNow, will not be held responsible for any misuse of this document, the products listed, or for deviations from the content that are made due to changes in specifications, pricing, availability, or customer preferences.
6	The customer is advised to consult a qualified professional or technician prior to purchasing materials for specialized construction system items. Some items including but not limited to caseworks, doors and windows may require as built measurements prior to purchase to confirmation of final dimensions.
7	If there are additional trim elements or specific installation methods, the total amount of materials needed might vary. Consider any additional trim required for corners, intersections, or other architectural details that might cause this variations before proceeding to purchase and construction.



# ARCHITECTURAL BOM



Yoke-Studio-Farmhouse							
ARCHITECTURAL MATERIAL SHOPPING LIST							
No.	Item	Type	Unit	Quantity	Unit Price	Total	Description
<b>APPLIANCES</b>							
1	Refrigerator		PCS	1			
2	Range		PCS	1			
3	Washer		PCS	1			
4	Dryer		PCS	1			
5	Dish Washer		PCS	1			
6	Oven		PCS	0			
7	Microwave		PCS	0			
<b>CASEWORKS</b>							
1	Kitchen Cabinet		FT	15.74			
2	Laundry Cabinet		FT	0			
3	Vanity Cabinet		FT	4			
4	Medicine Cabinet		PCS	1			
5	Kitchen countertop		SF	24.45			
6	Laundry Countertop		PCS	0			
7	Bathroom Countertop		SF	0			
8	Island		FT	0			
9	Peninsula		FT	0			
10	Closets		SF	24.11			
<b>CEILING</b>							
1	Ceiling Board	Dry Wall	SF	328.27			
2	Dry Wall Fastener	Screw	PCS	574.4725			
3	Vapor Retarder	Polyethylene film	SF	521.23			
4	Vapor Retarder Fastener	Nails with washer heads	PCS	1563.69			
5	Ceiling Board (MRD)	Moisture resistant drywall	SF	58.45			
6	MRD Fastener		PCS	102.2875			
7	Ceiling Board	Marine Plywood	SF	134.51			
8	Marine Plywood Fastener	Screw	PCS	235.3925			
9	Dry Wall Tape		FT	260.615			
<b>FLOORING</b>							
1	Main Living Space		SF	296.13			
2	Bathroom		SF	54.66			
3	Porch		SF	100.3			
<b>STRUCTURE</b>							
1	Foundation		SF	500			
<b>WALLS EXTERIOR</b>							
1	Exterior Wall Siding		SF	681			
2	Wall Paint		SF	681			
3	Wall Shteathing (OSB)		SF	681			
4	Shteathing Fastener	Self-drilling screws(100/pkt)	PKT	6.81			
5	Wall Insulation		SF	906			
6	Wall Homewrap		SF	681			
7	Home wrap Fastener	Stapled fastener (200/pkt)	PKT	2.5878			
8	Furring Strip		SF	85.125			
9	Furring Strip Fastener	Self-drilling screws(100/pkt)	PKT	6.81			
<b>WALLS INTERIOR</b>							
1	Cementitious Backer Board		SF	369			
2	Kerdi membrane		SF	369			
3	Kerdi membrane Fastener		SF	369			
4	Wall Ceramic Tile		SF	369			
5	Drywall Board		SF	798			
6	Drywall Fastener	Self-drilling screws(100/pkt)	PKT	5.02			
7	Wall Paint		SF	798			
8	Drywall Tape		FT	149.9722098			
9	Wall Sweep		FT	38.5			



# ARCHITECTURAL BOM



<a href="#">🔗</a> <b>DOORS</b>							
1	Interior Swinging	3' - 0" X 6'-8"	PCS	1			
2	Patio Sliding	5' - 0" X 6'-8"	PCS	1			
3	Exterior Swinging	5' - 0" X 6'-8"	PCS	1			
4	Interior Swinging	2' - 0" X 6'-8"	PCS	1			
5	Interior Sliding	3' - 6" X 6'-8"	PCS	1			
6	Exterior Door Trim			36.68			
7	Interior Door Trim			166.4			
8	Entry Lock set			2			
9	Privacy Lock set			1			
10	Passage Lock set			2			
<a href="#">🔗</a> <b>WINDOWS</b>							
1	Single Hung	3' - 3" X 4'-3"	PCS	1			
2	Sliding	3' - 3" X 3'-3"	PCS	1			
3	Sliding	3' - 3" X 1'-5"	PCS	1			
4	Casement	2' - 5" X 4'-3"	PCS	1			
5	Fixed	2' - 3" X 1'-9"	PCS	2			
6	Exterior Window Trim			70.4			
7	Interior Window Trim			70.4			
<a href="#">🔗</a> <b>ROOF</b>							
1	Roof Covering		SF	646			
2	Roof Covering Fastener		PCS	323			
3	Roof Felt Paper		SF	646			
4	Roof Felt Paper Fastener		PCS	1938			
5	Roof Sheathing		SF	646			
6	Roof Sheathing Fastener		PCS	5168			
7	Batten		FT	0			
8	Batten Fastener		PCS	0			
9	Soffit		SF	106			
10	Soffit Fastener		PCS	53			
11	Fascia		FT	150			
12	Fascia board fastener		PCS	75			
13	Roof Insulation		SF	646			



## Yoke-Studio-Farmhouse

### ELECTRICAL MATERIAL SHOPPING LIST

No.	Item	Type	Unit	Quantity	Unit Price	Total	Description
<a href="#">⬇</a> LIGHTING FIXTURES							
1	Kitchen Ceiling Light		PCS	2			
2	Exterior Wall Mounted Light		PCS	1			
3	Livingroom Ceiling Light With Fan		PCS	4			
4	Bedroom Ceiling Light With Fan		PCS	1			
5	Dining Ceiling Light		PCS	0			
6	Bath Wall Mounted Light		PCS	0			
7	Bathroom Ceiling Light		PCS	1			
8	Livingroom Ceiling Light		PCS	2			
9	Bedroom Ceiling Light		PCS	5			
10	Hall & Entry Ceiling Light		PCS	0			
11	Closet Ceiling Light		PCS	2			
12	Smoke Detector		PCS	0			
<a href="#">⬇</a> ELECTRICAL FITTINGS							
13	Standard Receptacle 120V	20A	PCS	5			
14	GFCI Receptacle 120V	20 A	PCS	8			
15	GFCI Receptacle 240V	30 A	PCS	2			
16	GFCI Receptacle 240V	40 A	PCS	1			
17	GFCI Receptacle 240V	60 A	PCS	1			
18	Fan Switch		PCS	1			
19	Single Pole Switch		PCS	6			
20	Three Way Switch		PCS	4			
21	Dimmer Switch		PCS	1			
<a href="#">⬇</a> ELECTRICAL CONDUITS & WIRING							
22	ROMEX 14 AWG	14/2 w/ground	FT	33			
23	ROMEX 12 AWG	12/3 w/ground	FT	317			
24	ROMEX 12 AWG	12/2 w/ground	FT	0			
25	ROMEX 10 AWG	10/2 w/ground	FT	0			
26	ROMEX 10 AWG	10/3 w/ground	FT	89			
27	ROMEX 8 AWG	8/3 w/ground	FT	28			
28	ROMEX 6 AWG	6/3 w/ground	FT	36			
29	Bare Copper Ground Wire 6 AWG						
<a href="#">⬇</a> ELECTRICAL BOXES & CIRCUTES							
30	Panelboard -240V 1 Phase MLO	200 AMP	PCS	1			
31	Circuit breaker	15 A	PCS	1			
32	Circuit breaker	20 A	PCS	9			
33	Circuit breaker	30 A	PCS	2			
35	Circuit breaker	60 A	PCS	1			
36	Single Gang Switch Box		PCS	1			
37	Double Gang Switch Box		PCS	1			
39	Triple Gang Switch Box		PCS	3			
40	Pull Box	#1/4	PCS	12			
41	Receptacle Box		PCS	20			

# PLUMBING BOM



Yoke-Studio-Farmhouse							
PLUMBING SYSTEM MATERIAL SHOPPING LIST							
No.	Item	Type	Unit	Quantity	Unit Price	Total	Description
<a href="#">🔗</a> <b>PLUMBING FIXTURES &amp; ACCESSORIES</b>							
1	Bath Tub (Alcove Tub)		PCS	0			
2	Kitchen Sink		PCS	1			
3	Kitchen Faucets		PCS	1			
4	Vanity Sink		PCS	2			
5	Bath room Faucets		PCS	2			
6	Water Closet		PCS	2			
7	Shower Trim		PCS	2			
8	Shower Tray		PCS	2			
9	Water Heater		PCS	1			
10	Hose Bib		PCS	1			
11	Shutoff Valve		PCS	8			
12	Hanging pipe clamp		PCS	19			
13	Gate Valve		PCS	1			
14	Dishwasher Supply Single Connector		PCS	1			
15	Dishwasher Sewage Single Connector		PCS	1			
16	Laundry Sweat Connector		PCS	1			
<a href="#">🔗</a> <b>SANITARY &amp; PLUMBING PIPES</b>							
1	ABS (Acrylonitrile Butadiene Styrene) Pipes	ø 1"	FT	0			
2	ABS (Acrylonitrile Butadiene Styrene) Pipes	ø 1 1/2"	FT	13			
3	ABS (Acrylonitrile Butadiene Styrene) Pipes	ø 2"	FT	183			
4	ABS (Acrylonitrile Butadiene Styrene) Pipes	ø 3"	FT	9			
5	PEX (Cross-linked polyethylene) Pipes	ø 1/2"	FT	84			
6	PEX (Cross-linked polyethylene) Pipes	ø 3/4"	FT	63			
7	PEX (Cross-linked polyethylene) Pipes	ø 1"	FT	0			
8	PVC Pipes Sch.80 - Rigid	ø 1 1/2"	FT	0			
9	PVC Pipes Sch.80 - Rigid	ø 2"	FT	0			
10	PVC Pipes Sch.80 - Rigid	ø 3"	FT	0			
11	Flex Pipe Round	ø 1/2"	PCS	8			



# PLUMBING BOM



PIPE FITTINGS						
1	PEX 90 Degree Elbow	1/2"ø-1/2"ø	PCS	10		
2	PEX 90 Degree Elbow	3/4"ø-3/4"ø	PCS	2		
3	PEX Tee Elbow	1/2"ø-1/2"ø-1/2"ø	PCS	2		
4	PEX Tee Elbow	3/4"ø-3/4"ø-3/4"ø	PCS	5		
5	PEX Transition Elbow	1"ø-3/4"ø	PCS	2		
6	PEX Transition Elbow	3/4"ø-1/2"ø	PCS	4		
7	PEX 90 Degree Elbow	1/2"ø-1/2"ø	PCS	11		
8	PEX 90 Degree Elbow	3/4"ø-3/4"ø	PCS	2		
9	PEX Tee Elbow	1/2"ø-1/2"ø-1/2"ø	PCS	2		
10	PEX Tee Elbow	3/4"ø-3/4"ø-3/4"ø	PCS	2		
11	PEX Transition Elbow	3/4"ø-1/2"ø	PCS	3		
12	PVC 90 Deg Bend Elbow	2"ø-2"ø	PCS	36		
13	ABS 90 Degree Bend Elbow	1/2"ø-1/2"ø	PCS	1		
14	ABS 90 Degree Bend Elbow	2"ø-2"ø	PCS	1		
15	ABS 90 Degree Bend Elbow	3"ø-3"ø	PCS	1		
16	ABS Bend Long Sweep Elbow	2"ø-2"ø	PCS	2		
17	ABS P-Trap	1 1/2"ø-1 1/2"ø	PCS	2		
18	ABS P-Trap	2"ø-2"ø	PCS	2		
19	ABS P-Trap	3"ø-3"ø	PCS	1		
20	ABS Reducer Elbow	1 1/2"ø-1/2"ø	PCS	1		
21	ABS Reducer Elbow	2 1/2"ø-2"ø	PCS	1		
22	ABS Reducer Elbow	2"ø-1 1/2"ø	PCS	1		
23	ABS Reducer Elbow	3"ø-1 1/2"ø	PCS	1		
24	ABS Reducer Elbow	3"ø-2"ø	PCS	2		
25	ABS TEE Elbow	1 1/2"ø-1 1/2"ø-1 1/2"ø	PCS	2		
26	ABS TEE Elbow	2"ø-2"ø-2"ø	PCS	2		
27	ABS TEE Elbow	3"ø-3"ø-3"ø	PCS	3		
28	ABS Tee Reducer Elbow	2 1/2"ø-2 1/2"ø-1 1/2"ø	PCS	1		
29	ABS Tee Reducer Elbow	3"ø-3"ø-2 1/2"ø	PCS	1		
30	ABS Tee Reducer Elbow	3"ø-3"ø-3"ø	PCS	1		
31	ABS Reducer Elbow	2"ø-1 1/2"ø	PCS	1		
32	ABS Reducer Elbow	3"ø-2"ø	PCS	1		
33	ABS TEE Elbow	1 1/2"ø-1 1/2"ø-1 1/2"ø	PCS	1		
34	ABS TEE Elbow	2"ø-2"ø-2"ø	PCS	1		
35	ABS Vent Cap Elbow	1 1/2"ø	PCS	2		
36	ABS Vent Cap Elbow	2"ø	PCS	3		

# HVAC BOM



Yoke-Studio-Farmhouse							
HVAC SYSTEM MATERIAL SHOPPING LIST							
No.	Item	Type	Unit	Quantity	Unit Price	Total	Description
<a href="#">HVAC_DUCTS</a>							
1	PIPE (REFRIGERANT LINE)	1/4" Ø	FT	0.88			
2	PIPE (REFRIGERANT LINE)	3/4" Ø	FT	41.51			
3	PIPE (REFRIGERANT LINE)	1/2" Ø	FT	0.87			
4	PIPE (REFRIGERANT LINE)	3/4" Ø	FT	47.71			
5	DRAYER HOSE	5" Ø	FT	6.9			
6	FLEX DUCT ROUND	4"	FT	5			
<a href="#">DUCT FITTINGS &amp; ACCESSORIES</a>							
8	ELBOW (REFRIGERANT LINE)	1/2" (Ø)-1/2" (Ø)	PCS	1			
9	ELBOW (REFRIGERANT LINE)	1/4" (Ø)-1/4" (Ø)	PCS	1			
10	ELBOW (REFRIGERANT LINE)	3/4" (Ø)-3/4" (Ø)	PCS	11			
11	ELBOW (REFRIGERANT LINE)	3/8" (Ø)-3/8" (Ø)	PCS	8			
12	TRANSITION (REFRIGERANT	3/4" (Ø)-1/2" (Ø)	PCS	2			
13	TRANSITION (REFRIGERANT	3/4" (Ø)-3/8" (Ø)	PCS	1			
14	TRANSITION (REFRIGERANT	3/8" (Ø)-1/4" (Ø)	PCS	1			
15	ROUND TRANSITION(ANGLE)	45 DEGREE	PCS	5			
<a href="#">HVAC_EQUIPMENTS</a>							
19	AIR HANDLING UNIT	WALL MOUNTED	PCS	1			
20	CONDENSER	OUTDOOR UNIT	PCS	1			
21	EXHAUST FAN	75 CFM	PCS	1			
22	EXHAUST HOOD	WALL MOUNTED	PCS	1			
23	HOOD-WALL: VENT	HOOD-WALL: VENT	PCS	1			
24	DRAYER: VENT	DRAYER: VENT	PCS	1			
25	ROOF VENT	3"(Ø)	PCS	1			





## Table Of Content

#	Name	Link	Page No
1	Cover Page	<a href="#">Cover Page</a>	1
2	TOC	<a href="#">TOC</a>	2
3	ELECTRICAL BOM	<a href="#">ELECTRICAL BOM</a>	3
5	HVAC BOM	<a href="#">HVAC BOM</a>	7
4	PLUMBING BOM	<a href="#">PLUMBING BOM</a>	10
6	ARCHITECTURAL BOM	<a href="#">ARCHITECTURAL BOM</a>	15

### Have It Your Way!

The material types listed in this document were selected based on personal preferences. The Customer is encouraged to make changes to the material types in accordance with local customs, regulations, and personal preferences. Have It Your Way!

## GENERAL NOTES

1	This BOM (Bill of Materials) is prepared as a Materials Shopping List to help builders and DIYers gain a complete understanding of most if not all elements required for the complete construction of this structure, according to the original design documents provided by FrameUpNow.
2	All quantities and specifications are subject to change based on the final design, field measurements, availability of products and customer preferences. The customer should verify all information prior to purchasing materials.
3	All products and elements in the list shall conform to the International Residential Code (IRC), or any other local and international building codes, safety regulations, and standards that are applicable to the location of the structure.
4	If any changes are made by the customer to the list of materials specified in this document, the customer is responsible for assuring that the correct type and quantity of materials are utilized in accordance with local building codes.
5	FrameUpNow, will not be held responsible for any misuse of this document, the products listed, or for deviations from the content that are made due to changes in specifications, pricing, availability, or customer preferences.
6	The customer is advised to consult a qualified professional or technician prior to purchasing materials for specialized construction system items. Some items including but not limited to caseworks, doors and windows may require as built measurements prior to purchase to confirmation of final dimensions.
7	If there are additional trim elements or specific installation methods, the total amount of materials needed might vary. Consider any additional trim required for corners, intersections, or other architectural details that might cause this variations before proceeding to purchase and construction.

# ELECTRICAL BOM



LIGHTING FIXTURES							
#	Lighting	Type	Description, Manufacturer, SKU	Unit	Quantity	Unit Price	Total
1	Kitchen Ceiling Light			PCS	2		
2	Kitchen Wall Mounted Light			PCS	1		
3	Exterior Wall Mounted Light			PCS	4		
4	Livingroom Ceiling Light With Fan			PCS	1		
5	Bedroom Ceiling Light With Fan			PCS	0		
6	Dining Ceiling Light			PCS	0		
7	Bath Wall Mounted Light			PCS	1		
8	Bathroom Ceiling Light			PCS	2		
9	Livingroom Ceiling Light			PCS	5		
10	Bedroom Ceiling Light			PCS	0		
11	Hall & Entry Ceiling Light			PCS	2		
12	Closet Ceiling Light			PCS	0		
13	Smoke Detector			PCS	0		



# ELECTRICAL BOM

[illegible]

# ELECTRICAL BOM

[illegible]



# ELECTRICAL BOM



ELECTRICAL BOXES & CIRCUTES							
#	Item	Type	Description,Manufacturer,SKU	Unit	Quantity	Unit Price	Total
1	Panelboard -240V 1 Phase MLO	200 AMP		PCS	1		
2	Circuit breaker	15 A		PCS	1		
3	Circuit breaker	20 A		PCS	9		
4	Circuit breaker	30 A		PCS	2		
5	Circuit breaker	40 A		PCS	1		
6	Circuit breaker	60 A		PCS	1		
7	Single Gang Switch Box			PCS	1		
8	Double Gang Switch Box			PCS	1		
9	Triple Gang Switch Box			PCS	3		
10	Pull Box	#1/4		PCS	12		
13	Receptacle Box			PCS	20		

# HVAC BOM



HVAC_DUCTS 01							
#	Item	Type	Description, Manufacturer, SKU	Unit	Quantity	Unit Price	Total
1	PIPE (REFRIGERANT LINE)	1/4" (Ø)		FT	0.88		
2	PIPE (REFRIGERANT LINE)	3/8" (Ø)		FT	41.34		
3	PIPE (REFRIGERANT LINE)	1/2" (Ø)		FT	0.87		
4	PIPE (REFRIGERANT LINE)	3/4" (Ø)		FT	47.38		
5	DRAYER HOSE	4" (Ø)		FT	5.6		
6	FLEX DUCT ROUND	4" (Ø)		FT	6.9		
7							
8							
9							
10							
11							
12							
13							
14							
15							



# HVAC BOM



<div>  <b>DUCT FITTINGS &amp; ACCESSORIES</b> </div>							
#	Item	Type	Description, Manufacturer, SKU	Unit	Quantity	Unit Price	Total
1	ELBOW (REFRIGERANT LINE)	1/2" (Ø)-1/2" (Ø)		PCS	1		
2	ELBOW (REFRIGERANT LINE)	1/4" (Ø)-1/4" (Ø)		PCS	1		
3	ELBOW (REFRIGERANT LINE)	3/4" (Ø)-3/4" (Ø)		PCS	11		
4	ELBOW (REFRIGERANT LINE)	3/8" (Ø)-3/8" (Ø)		PCS	8		
5	TRANSITION (REFRIGERANT LINE)	3/4" (Ø)-1/2" (Ø)		PCS	2		
6	TRANSITION (REFRIGERANT LINE)	3/4" (Ø)-5/8" (Ø)		PCS	1		
7	TRANSITION (REFRIGERANT LINE)	3/8" (Ø)-1/4" (Ø)		PCS	1		
8	ROUND TRANSITION(ANGLE)	45 DEGREE		PCS	5		
9							
10							
11							
12							
13							
14							

HVAC BOM



HVAC_EQUIPMENTS							
#	Item	Type	Description, Manufacturer, SKU	Unit	Quantity	Unit Price	Total
1	AIR HANDLING UNIT	WALL MOUNTED		PCS	1		
2	CONDENSER	OUTDOOR UNIT		PCS	1		
3	EXHAUST FAN	75 CFM		PCS	1		
4	EXHAUST HOOD	WALL MOUNTED		PCS	1		
5	HOOD-WALL: VENT	HOOD-WALL: VENT		PCS	1		
6	DRAYER: VENT	DRAYER: VENT		PCS	1		
7	ROOF VENT	3"(Ø)		PCS	1		
8							
9							
10							
11							
12							
13							
14							
15							



# PLUMBING BOM



<div>  <b>PLUMBING FIXTURES &amp; ACCESSORIES</b> </div>							
#	Item	Type	Description, Manufacturer, SKU	Unit	Quantity	Unit Price	Total
1	Bath Tub (Alcove Tub)			PCS	1		
2	Kitchen Sink			PCS	1		
3	Kitchen faucets			PCS	1		
4	Vanity Sink			PCS	1		
5	Bath room faucets			PCS	1		
6	Water Closet			PCS	1		
7	Shower Trim			PCS	0		
8	Shower Tray			PCS	0		
9	Water Heater			PCS	1		
10	Hose Bib			PCS	1		
11	Shutoff Valve			PCS	6		
12	Hanging pipe clamp			PCS	24		
13	Globe Valve			PCS	1		
14	Dishwasher Supply Single Connector			PCS	1		
15	Dishwasher Sewage Single Connector			PCS	1		
16	Laundry Sweat Connector			PCS	1		

# PLUMBING BOM



<div>  <b>SANITARY &amp; PLUMBING PIPES</b> </div>							
#	Item	Type	Description, Manufacturer, SKU	Unit	Quantity	Unit Price	Total
1	ABS (Acrylonitrile Butadiene Styrene) Pipes	ø 1"		FT	0		
2	ABS (Acrylonitrile Butadiene Styrene) Pipes	ø 1 1/2"		FT	22		
3	ABS (Acrylonitrile Butadiene Styrene) Pipes	ø 2"		FT	41		
4	ABS (Acrylonitrile Butadiene Styrene) Pipes	ø 3"		FT	25		
5	PEX (Cross-linked polyethylene) Pipes	ø 1/2"		FT	65		
6	PEX (Cross-linked polyethylene) Pipes	ø 3/4"		FT	48		
7	PEX (Cross-linked polyethylene) Pipes	ø 1"		FT	0		
8	PVC Pipes Sch.80 - Rigid	ø 1 1/2"		FT	0		
9	PVC Pipes Sch.80 - Rigid	ø 2"		FT	0		
10	PVC Pipes Sch.80 - Rigid	ø 3"		FT	0		
11	Flex Pipe Round	ø 1/2"		FT	8		
12	Flex Pipe Round	ø 3/4"		FT	0		
13	Flex Pipe Round	ø 1"		FT	0		
14							
15							



# PLUMBING BOM



<div>  <b>PIPE FITTINGS 01</b> </div>							
#	Item	Type	Description, Manufacturer, SKU	Unit	Quantity	Unit Price	Total
1	PEX 90 Degree Elbow	1/2"ø-1/2"ø		PCS	10		
2	PEX 90 Degree Elbow	3/4"ø-3/4"ø		PCS	2		
3	PEX Tee Elbow	1/2"ø-1/2"ø-1/2"ø		PCS	2		
4	PEX Tee Elbow	3/4"ø-3/4"ø-3/4"ø		PCS	5		
5	PEX Transition Elbow	1"ø-3/4"ø		PCS	2		
6	PEX Transition Elbow	3/4"ø-1/2"ø		PCS	4		
7	PEX 90 Degree Elbow	1/2"ø-1/2"ø		PCS	11		
8	PEX 90 Degree Elbow	3/4"ø-3/4"ø		PCS	2		
9	PEX Tee Elbow	1/2"ø-1/2"ø-1/2"ø		PCS	2		
10	PEX Tee Elbow	3/4"ø-3/4"ø-3/4"ø		PCS	2		
11	PEX Transition Elbow	3/4"ø-1/2"ø		PCS	3		
12	PVC 90 Deg Bend Elbow	2"ø-2"ø		PCS	36		
13	ABS 90 Degree Bend Elbow	1/2"ø-1/2"ø		PCS	1		
14	ABS 90 Degree Bend Elbow	2"ø-2"ø		PCS	1		
15	ABS 90 Degree Bend Elbow	3"ø-3"ø		PCS	1		

# PLUMBING BOM



<div>  <b>PIPE FITTINGS 02</b> </div>							
#	Item	Type	Description, Manufacturer, SKU	Unit	Quantity	Unit Price	Total
1	ABS Bend Long Sweep Elbow	2"Ø-2"Ø		PCS	2		
2	ABS P-Trap	1 1/2"Ø-1 1/2"Ø		PCS	2		
3	ABS P-Trap	2"Ø-2"Ø		PCS	2		
4	ABS P-Trap	3"Ø-3"Ø		PCS	1		
5	ABS Reducer Elbow	1 1/2"Ø-1/2"Ø		PCS	1		
6	ABS Reducer Elbow	2 1/2"Ø-2"Ø		PCS	1		
7	ABS Reducer Elbow	2"Ø-1 1/2"Ø		PCS	1		
8	ABS Reducer Elbow	3"Ø-1 1/2"Ø		PCS	1		
9	ABS Reducer Elbow	3"Ø-2"Ø		PCS	2		
10	ABS TEE Elbow	1 1/2"Ø-1 1/2"Ø-1 1/2"Ø		PCS	2		
11	ABS TEE Elbow	2"Ø-2"Ø-2"Ø		PCS	2		
12	ABS TEE Elbow	3"Ø-3"Ø-3"Ø		PCS	3		
13	ABS Tee Reducer Elbow	2 1/2"Ø-2 1/2"Ø-1 1/2"Ø		PCS	1		
14	ABS Tee Reducer Elbow	3"Ø-3"Ø-2 1/2"Ø		PCS	1		
15	ABS Tee Reducer Elbow	3"Ø-3"Ø-3"Ø		PCS	1		
16							
17							



PLUMBING BOM



PIPE FITTINGS 02							
#	Item	Type	Description, Manufacturer, SKU	Unit	Quantity	Unit Price	Total
1	ABS Reducer Elbow	2"ø-1 1/2"ø		PCS	1		
2	ABS Reducer Elbow	3"ø-2"ø		PCS	1		
3	ABS TEE Elbow	1 1/2"ø-1 1/2"ø-1 1/2"ø		PCS	1		
4	ABS TEE Elbow	2"ø-2"ø-2"ø		PCS	1		
5	ABS Vent Cap Elbow	1 1/2"ø		PCS	2		
6	ABS Vent Cap Elbow	2"ø		PCS	3		
7							
8							
9							
10							
11							
12							
13							
14							
15							





APPLIANCES

#	Item	Type	Description, Manufacturer, SKU	Unit	Quantity	Unit Price	Total
1	Refrigerator			PCS	1		
2	Range			PCS	1		
3	Washer Front Load	Stackable		PCS	1		
4	Dryer Front Load	Stackable		PCS	1		
5	Dish Washer			PCS	1		
6	Oven			PCS	0		
7	Microwave			PCS	0		
8							
9							
10							
11							
12							
13							
14							
15							





CASEWORKS 01							
#	Item	Type	Description, Manufacturer, SKU	Unit	Quantity	Unit Price	Total
1	Kitchen Cabinet			FT	15.74		
2	Laundry Cabinet			FT	0		
3	Vanity Cabinet			FT	4		
4	Medicine Cabinet			PCS	1		
5	Kitchen countertop			SF	24.45		
6	Laundry Countertop			PCS	0		
7	Bathroom Countertop			SF	0		
8	Island			FT	0		
9	Peninsula			FT	0		
10	Closets			SF	24.11		
11							
12							
13							
14							
15							

# ARCHITECTURAL BOM



CEILING 01							
#	Item	Type	Description, Manufacturer, SKU	Unit	Quantity	Unit Price	Total
	<b>LIVINGROOM + KITCHEN</b>			<b>SF</b>	<b>277.4</b>		
1	Ceiling Board	Drywall		SF	277		
2	Drywall Fastener	Screw		PCS	485		
3	Vapor Retarder	Polyethylene film		SF	277		
4	Vapor Retarder Fastener	Nails with washer heads		PCS	832		
	<b>BATHROOM</b>			<b>SF</b>	<b>58.5</b>		
5	Ceiling Board	MRD (Moisture resistant drywall)		SF	58		
6	MRD Fastener	Screw		PCS	102		
7	<b>HALL + WD</b>			<b>SF</b>	<b>30</b>		
8	Ceiling Board	Drywall		SF	30		
9	Drywall Fastener	Screw		PCS	52		
10	Vapor Retarder	Polyethylene film		SF	30		
11	Vapor Retarder Fastener	Nails with washer heads		PCS	89		
	<b>PORCH</b>			<b>SF</b>	<b>134.5</b>		
12	Ceiling Board	Marine Plywood		SF	135		
13	Exterior Grade Plywood	Screw		PCS	235		

CEILING 02							
#	Item	Type	Description, Manufacturer, SKU	Unit	Quantity	Unit Price	Total
	CLOSET			SF	12.3		
14	Ceiling Board	Drywall		SF	12		
15	Drywall Fastener	Screw		PCS	22		
16	Vapor Retarder	Polyethylene film		SF	12		
17	Vapor Retarder Fastener	Nails with washer heads		PCS	37		
	WH			SF	8.8		
18	Ceiling Board	Drywall		SF	9		
19	Drywall Fastener	Screw		PCS	15		
20	Vapor Retarder	Polyethylene film		SF	9		
21	Vapor Retarder Fastener	Nails with washer heads		PCS	26		



# ARCHITECTURAL BOM



FLOORING INTERIOR 01							
#	Item	Type	Description, Manufacturer, SKU	Unit	quantity	Unit Price	Total
	<b>CLOSET</b>						
1	Closet Flooring			SF	11.97		
2	Wood underlay	Foam Pad Polyethylene		SF	11.97		
3	Vapor Retarder	Vapor Barrier Polyethylene		SF	11.97		
	<b>LIVING ROOM AND KITCHEN</b>						
4	Living Area Flooring			SF	284.16		
5	Wood underlay	Foam Pad Polyethylene		SF	284.16		
6	Vapor Retarder	Vapor Barrier Polyethylene		SF	284.16		
	<b>BATHROOM</b>						
7	Tile Finish			SF	37.79		
8	Adhesive	1/2" Thin set Mortar		SF	37.79		
9	Vapor Retarder	Vapor Barrier Polyethylene		SF	37.79		
	<b>W/D</b>						
10	Tile Finish			SF	8.98		
11	Adhesive	1/2" Thin set Mortar		SF	8.98		
12	Vapor Retarder	Vapor Barrier Polyethylene		SF	8.98		

## ARCHITECTURAL BOM

[illegible]

FLOORING EXTERIOR							
#	Item	Type	Description, Manufacturer, SKU	Unit	quantity	Unit Price	Total
	STRUCTURE			SF	500.00		
1	Concrete Slab	4"concrete cast in situ		CF	171.91		
3	Insulation	Rigid insulation		SF	186		
4	Hard core	Compacted soil		CF	114.89		
5	Re-bar	#4 re-bar		Ton	0.54		
6	Concrete Pad	4"concrete cast in situ		CF	1.58		
7	Slab edge	Turndown		CF	175.86		
	Footing	Cast-in-place concrete		CF	4.5		
1	PORCH						
2	Tile Finish			SF	100.3		
3	Adhesive	1/2" Thin set Mortar		SF	100.3		
	Vapor Retarder	Vapor Barrier Polyethylene		SF	100.3		



	WALLS: EXTERIOR						
	Item	Type	Description, Manufacturer, SKU	Unit	quantity	Unit Price	Total
1	Exterior-Grade Plywood Vertical Siding			SF	687		
2	Exterior-Grade Plywood Fastener	8 Self-drilling screws(100/pkt)		PKT	6.87		
3	Wall Shteathing (OSB)			SF	687		
4	Shteathing Fastener	Self-drilling screws(100/pkt)		PKT	6.87		
5	Wall Homewrap			SF	687		
6	Homewrap Fastener	Stapled fastener (200/pkt)		PKT	2.6106		
7	Furring Strip			PCS	85.875		
8	Furring Strip Fastener	Self-drilling screws(100/pkt)		PKT	6.87		
9	Wall Paint			SF	687		
10	Stone Copping	Masonry stone		SF	0		
11	Stone Veneer	Masonry stone		SF	0		
12	Mortar for Stone Veneer			SF	0		
13	Wall Insulation			SF	1315		

# ARCHITECTURAL BOM



WALLS: INTERIOR 01							
#	Item	Type	Description, Manufacturer, SKU	Unit	quantity	Unit Price	Total
	<b>BATHROOM</b>			SF	52		
1	Cementitious Backer Board			SF	267		
2	Kerdi membrane			SF	267		
3	Kerdi membrane Fastener			SF	267		
4	Wall Ceramic Tile			SF	267		
	<b>HALL</b>			SF	199		
5	Drywall Board			SF	98		
6	Drywall Fastener	Self-drilling screws(100/pkt)		PKT	0.98		
7	Wall Paint			SF	98		
8	Drywall Tape			FT	18.37614851		
	<b>CLOSET</b>			SF	13		
9	Drywall Board			SF	115		
10	Drywall Fastener	Self-drilling screws(100/pkt)		PKT	1.15		
11	Wall Paint			SF	115		
12	Drywall Tape			FT	21.6		

ARCHITECTURAL BOM



WALLS: INTERIOR 02							
#	Item	Type	Description, Manufacturer, SKU	Unit	quantity	Unit Price	Total
	LIVING ROOM			SF	172		
13	Drywall Board			SF	325		
14	Drywall Fastener	Self-drilling screws(100/pkt)		PKT	3.25		
15	Wall Paint			SF	325		
16	Drywall Tape			FT	61.0		
	KITCHEN			SF	78		
17	Cementitious Backer Board			SF	24		
18	Drywall Board			SF	181		
19	Drywall Fastener	Self-drilling screws(100/pkt)		PKT	1.81		
20	Kerdi membrane			SF	24		
21	Kerdi membrane Fastener			SF	24		
22	Wall Ceramic Tile			SF	24		
23	Wall Paint			SF	181		
24	Drywall Tape			FT	34.2		



WALLS: INTERIOR 03							
#	Item	Type	Description, Manufacturer, SKU	Unit	Quantity	Unit Price	Total
	WD			SF	8		
37	Cementitious Backer Board			SF	78		
38	Kerdi membrane			SF	78		
39	Kerdi membrane Fastener			SF	78		
40	Wall Ceramic Tile			SF	78.0		
	WH			SF	8		
41	Drywall Board			SF	79		
42	Drywall Fastener	Self-drilling screws(100/pkt)		PKT	0.79		
43	Wall Paint			SF	79		
44	Drywall Tape			FT	14.9		
45	Wall Sweep			FT	38.5		

# ARCHITECTURAL BOM

[illegible]

## ARCHITECTURAL BOM

[illegible]



ARCHITECTURAL BOM



ROOF 01							
#	Item	Type	Description, Manufacturer, SKU	Unit	Quantity	Unit Price	Total
1	Roof Covering			SF	646.0		
2	Roof Covering Fastener			PCS	323		
3	Roof Felt Paper			SF	646.0		
4	Roof Felt Paper Fastener			PCS	1938.0		
5	Roof Sheathing			SF	646.0		
6	Roof Sheathing Fastener			PCS	5168		
7	Batten			FT	0.0		
8	Batten Fastener			PCS	0.0		
9	Soffit			SF	106.0		
10	Soffit Fastener			PCS	53.0		
11	Fascia			FT	150.0		
12	Fascia board fastener			PCS	75		
13	Roof Insulation			SF	646.0		