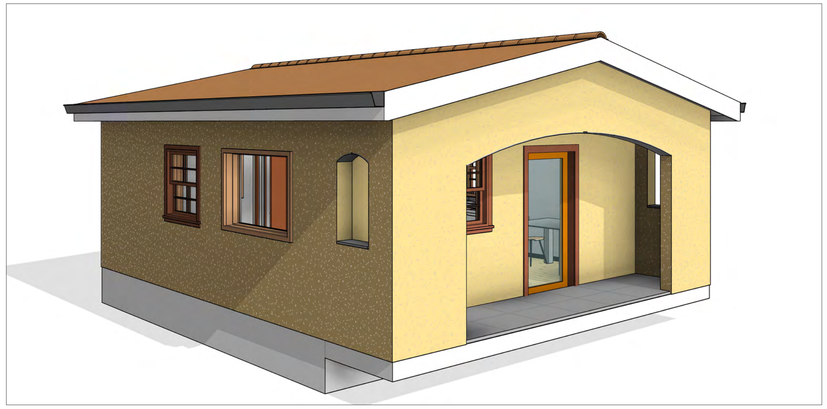

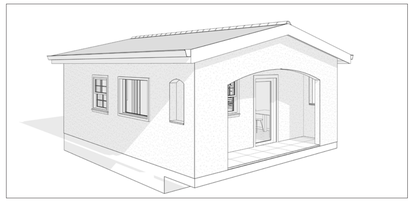

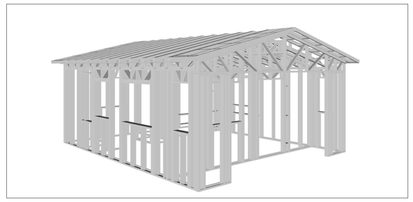

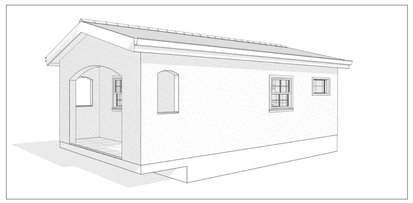

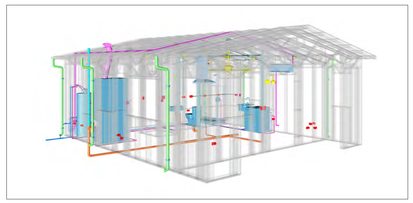

BENNETT

The Bennett is a charming and efficient 398 square foot Spanish-style studio home. Its exterior exudes a warm and inviting Mediterranean aesthetic. The walls are finished with a textured stucco in a warm, earthy tone, creating a classic and timeless appearance. A simple gable roof with terracotta tiles provides shelter and complements the overall Spanish design. A notable feature is the arched entryway leading to a covered porch, adding a touch of architectural elegance and creating a welcoming outdoor space.

Inside, the Bennett boasts a simple rectangular floor plan designed for open-concept living. The living, kitchen, dining, and sleeping areas are seamlessly merged into a single large open space at the front of the house, maximizing the feeling of spaciousness. All functional spaces, such as the bathroom, laundry, and mechanical closets, are thoughtfully tucked away at the back of the home, creating a clean and uncluttered living area. The Bennett is an ideal choice for those seeking a comfortable and minimalist lifestyle.

Materials Shopping List

Please print and take this Materials Shopping List to your favorite Home Depot and ask for assistance in selecting the materials, fixtures and fittings to complete your new home.

Record your selection and the price of the item. Then do the math to determine the cost for your selections and the total cost of finishing your home.

< CLICK HERE >
To Go To Materials Shopping List

GROUND FLOOR PLAN
389SF

N

FLOOR PLAN

389 SF

Studio

Covered Porch

TABLE OF CONTENTS

RENDERINGS 1
- ABOUT THE HOME — 01
- RENDERINGS — 01

FLOOR PLAN 1
- SCHEMATIC FLOOR PLAN — 01
- HOME SPECS — 01
- DISCLAIMER — 01

ABOUT 1
- ABOUT FrameUpNow — 01
- ABOUT HouseDocs — 01

DESCRIPTIONS 2
- BOM (Bill Of Materials) — 02
- STRUCTURAL — 02
- ARCHITECTURAL — 02
- MECHANICAL — 02
- ELECTRICAL — 02
- PLUMBING — 02

MATERIALS LIST 2
- MATERIALS LIST PREVIEW — 02

HOW TO BUILD 2
- CONSTRUCTION STEPS — 02

ARCHITECTURAL 3
- COVER SHEET — 03
- FLOOR PLAN — 04
- DIMENSION PLAN — 05
- FOUNDATION PLAN — 06
- STRUCTURAL FLOOR PLAN — 07
- ~~WALL FRAME LAYOUT~~ — 08
- ~~ROOF TRUSS LAYOUT~~ — 09
- ROOF PLAN — 10
- ARCHITECTURAL ELEVATIONS — 11
- ARCHITECTURAL ELEVATIONS — 12
- ARCHITECTURAL SECTIONS — 13
- ARCHITECTURAL DETAILS — 14
- ARCHITECTURAL CASEWORK — 15

STRUCTURAL 16
- ~~COVER SHEET~~ — 16
- ~~GENERAL NOTES~~ — 17
- ~~WALL FRAME LAYOUT~~ — 18
- ~~WALL PANEL & LAYOUT PLAN~~ — 19
- ~~ROOF TRUSS LAYOUT~~ — 20
- ~~STRUCTURAL SECTIONS~~ — 21
- ~~WALL BRACING LAYOUT~~ — 22
- ~~HOLD-DOWN PLAN~~ — 23
- ~~STRUCTURAL DETAILS 1~~ — 24
- ~~STRUCTURAL DETAILS 2~~ — 25
- ~~STRUCTURAL DETAILS 3~~ — 26
- ~~TRUSS BLOCKING LAYOUT~~ — 27
- ~~SHEETROCK BACKING~~ — 28
- ~~ROOF BRACING LAYOUT~~ — 29

MECHANICAL 30
- COVER SHEET — 30
- HVAC PLAN — 31

ELECTRICAL 32
- SCHEDULE — 32
- LIGHTING — 33
- POWER PLAN — 34
- DIMENSION FOR LIGHTING — 35
- DIMENSION FOR FITTING — 36

PLUMBING 37
- NOTES AND SCHEDULES — 37
- WATER SUPPLY & SEWAGE SYSTEM — 38

MATERIALS SHOPPING LIST 39
- MATERIALS SHOPPING LIST — 39

ABOUT

FrameUpNow is a design and manufacturing company providing precision-engineered home framing solutions. We offer a catalog of Affordable Homes, Tiny Homes, Garages, Shops and Barndominiums. FrameUpNow manufactures cold-formed steel (CFS) also known as Light Gauge Steel (LGS) framing components that conform to our engineered metal house frame plans or can be purchased as DIY skeleton kits.

The CFS/LGS framing is lightweight, easily assembled, and does not require heavy equipment or specialized labor, enabling homeowners to erect the frame themselves in just a few days. Unlike wood, the steel framing is impervious termites and bores, warping, expansion, and fire.

Our home plans come complete with a structural engineered stamp for permit approvals. Customers receive a full BOM also known as a Materials Shopping List to purchase finish materials from a Building Materials retailer. FrameUpNow prides itself on the quality and efficiency of our precision-engineered home framing solutions for construction professionals and DIY homeowners.

DISCLAIMER

DISCLAIMER: This documentation and all it's contents are the intellectual property of FrameUpNow. It is provided solely for marketing the services of FrameUpNow. The preliminary information is not approved for actual construction use and is not warranted to be complete or accurate. Unauthorized copying, distribution, or application of these proprietary materials, in any form or format, is strictly prohibited. FrameUpNow assumes no liability for any issues arising from improper use of this marketing content.

Tuscon,AZ, USA
888-864-0184
inquire@frameupnow.com
www.frameupnow.com

KEY PLAN

NO.	DESCRIPTION	DATE

NOTE:

LEGEND:

PROJECT

103-Bennett-389-Studio-Spanish-550

DRAWING NAME

INTRODUCTION

CLIENT NAME:
PROJECT NUMBER:
DATE:
DESIGNED BY:
DRAWN BY:
CHECKED BY:

I101

SCALE:

© [2024] [FrameUpNow] . All rights reserved

DESCRIPTIONS

MATERIALS LIST

The BOM (Bill Of Materials) package, known as the Materials Shopping List document, provides:

Comprehensive Inventory: Detailed lists of essential materials sourced from architectural, mechanical, HVAC, electrical, and plumbing design drawing sets.

Precise Curation: Each item meticulously selected and organized for accuracy and efficiency in project planning.

Customizable Options: Customers can modify listed items to their preferences and calculate costs accordingly, ensuring alignment with personal project needs and budget.

Dedicated Space for Details: Includes tables for customers to note Home Depot SKU numbers or product descriptions for selected items, facilitating seamless purchasing and coordination with suppliers.

Customer Convenience: Take the list to Home Depot or preferred suppliers for accurate pricing, helping align the total home budget with personal financial plans.

Simplify your construction journey with our Materials Shopping List document, where detailed preparation meets streamlined implementation for your dream home.

STRUCTURAL

The structural drawings package provides an exhaustive set of detailed plans essential for the precise assembly of your building. This comprehensive package includes:

Framing Plans: Detailed layouts for all framing components.
Truss Layouts: Clear instructions for truss placement and construction.

Panel Length Plans: Specifications for panel dimensions.
Framing Elevations and Sections: Precise elevation and sectional views for accurate construction.

Truss and Wall Blocking Plans: Plans for truss and wall blocking to ensure structural integrity.

Hold-Down Plan: Detailed hold-down requirements for stability.
Snap Sheet: Reference sheet for quick identification of components.

Structural Details and Bracing Plans: Complete details and bracing plans for all structural elements.

Accompanying these plans is a comprehensive Bill of Materials (BOM) that lists every necessary building component, from cold formed steel (CFS) frames to fasteners.

ARCHITECTURAL

With the comprehensive architectural package, both builders and DIY homeowners can confidently execute the construction.

The architectural package includes:

Furnished Floor Plans: Complete with furniture layouts for a clear understanding of space utilization.

Detailed Dimension Plans: Ensures precise measurements, from the overall footprint down to the exact placement of windows and doors.

Foundation Plan: Detailed plan to establish a solid foundation.

Wall Framing and Truss Layout: Comprehensive plans for wall framing and truss placement.

Architectural Elevations: Exterior views showcasing the design.

Strategic Building Sections: Critical cross-sectional details for a thorough understanding of the build.

Casework Drawings and Diagrams: Suggested designs for built-in caseworks, such as kitchen cabinets.

MECHANICAL

The mechanical package includes everything needed to guide HVAC installation:

Detailed HVAC Floor Plan: Precisely maps out the placement of air handlers, ductwork, and vents throughout the home's layout.

HVAC Sections and Riser Diagrams: Technical drawings offering critical cross-sectional details and piping schematics, ensuring proper integration of the heating and cooling system into the home's structure.

Bill of Materials: A complete list of all necessary HVAC components.

ELECTRICAL

The electrical package includes all the plans and documentation needed to guide the installation of your home's electrical system:

Detailed Power Plan: Precisely maps out the placement of outlets, switches, and other power components throughout the layout.

Comprehensive Lighting Plan: Shows the optimal locations for lighting fixtures, sconces, and other illumination sources to create a well-lit, functional interior.

Dimensioned Electrical Layout: Provides exact dimensions and measurements to ensure proper placement of all electrical elements.

Bill of Materials: A complete list of every component needed, from circuit breakers to wiring.

PLUMBING

The plumbing package includes everything needed to guide the installation of your home's water supply and drainage systems:

Detailed Water Supply System Plan: Precisely maps out the placement of pipes, valves, and plumbing fixtures throughout the home.

Comprehensive Sewage System Plan: Shows the optimal routing and sizing of drain lines to effectively remove waste and ensure proper drainage.

Detailed Riser Diagrams: Provide information needed to properly install all vertical plumbing risers and vent stacks.

Bill of Materials: A complete list of every component needed, from pipes to fixtures.

BOM (Bill Of Materials) (Separately Attached)

BOM

The Bill of Materials (BOM) is a crucial document that compiles the material requirements from different disciplines into a centralized inventory, enabling efficient procurement, inventory management, and cost estimation for a specified project or system.

ELECTRICAL BOM

LIGHTING FIXTURES

#	Item	Type	Description,Manufacturer,SKU	Unit	Quantity	Unit Price	Total
1	60 watt Ceiling Light	Flat Round-LED		PCS	10		
2	15 watt Down light	Round-LED		PCS	4		
3	200 watt Ceiling Light with Fan	pendant		PCS	3		
4	100 watt Floor Lamp	Standup		PCS	1		
5	20 watt Pendant Light	Linear 2 Lamp		PCS	1		
6	64 watt Recessed Light	square		PCS	2		
7	Standalone Linear light	Recessed		PCS	1		
8	60 watt Exterior	Bracket					

APPLIANCES

#	Item	Type	Description,Manufacturer,SKU	Unit	quantity	Price
1	Top_Cabinet_Double_Door 1	r_ 3'0" X 2'1" X 1'9-3/8"		pcs	1	
2	Top_Cabinet_Double_Door 2	r_ 3'0" X 1'0" X 2'6"		pcs	3	
3	L_Shape_Toe_Kick_For_Cal	bi 3-1/2" High X 3/4" Thick				

Item

A list of items listed to be further illustrated and specified in the type column .

Type

For the list of materials listed in th item column there will a more detail description about the type of the Material.

Description,Manufacturer,-SKU

Space provided to be filled by informations like Descriptions,Manufacturer and SKU.

Unit

Materials are listed in a unit that is most convenient.

ARCHITECTURAL BOM

FLOORING EXTERIOR

#	Item	Type	Description,Manufacturer,SKU	Unit	quantity	Unit P
BALCONY						
1	Tile Finish	3/4" non-slippery Porcelain Tile Finish		SF	448	

HVAC BOM

HVAC_DUCTS

#	Item	Type	Description,Manufacturer,SKU	Unit	Quantity	Unit P
1	Rectangular Duct	6"x10"		Ft	0.1	
2	Rectangular Duct	8"x10"		Ft	12.5	
3	Rectangular Duct	10"x10"		Ft	1.5	

ELECTRICAL BOM

LIGHTING FIXTURES

#	Item	Type	Description,Manufacturer,SKU	Unit	Quantity	Unit P
1	60 watt Ceiling Light	Flat Round-LED		PCS	10	
2	15 watt Down light	Round-LED		PCS	4	
3	200 watt Ceiling Light with Fan	pendant		PCS	3	

PLUMBING BOM

SANITARY & PLUMBING PIPES

#	Item	Type	Description,Manufacturer,SKU	Unit	Quantity	Unit P
1	ABS (Acrylonitrile Butadiene Styrene) Pipes	ø 1 1/2"		ft	33.5	
2	ABS (Acrylonitrile Butadiene Styrene) Pipes	ø 2"		ft	52	
3	ABS (Acrylonitrile Butadiene Styrene) Pipes	ø 3"		ft	34	
4	PEX (Cross-linked	ø 1/2"				

SAMPLE

© [2024] [FrameUpNow] . All rights reserved

HOW TO BUILD

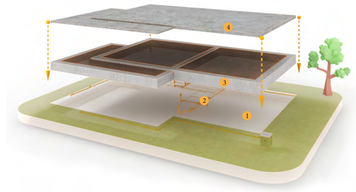

1 Buildable Plot
2 Sewage Installation
3 Foundation
4 Concrete Floor

Site Preparation **1**

1 Staged Wall Panels
2 Staged Truss Panels
3 Concrete Floor

2 Metal Delivery and Staging

Layout and Marking **3**

4 Wall Panel Installation

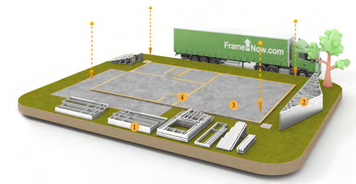

1 Staged Wall Panels
2 Staged Truss Panels
3 Concrete Floor
4 Layout Markers

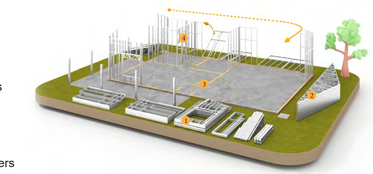

1 Staged Walls
2 Staged Roof Trusses
3 Layout Markers
4 Installed Walls

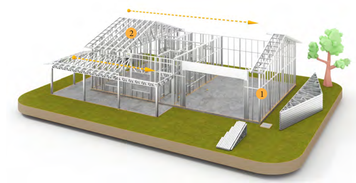

1 Installed Walls
2 Installed Trusses

Roof Truss Installation **5**

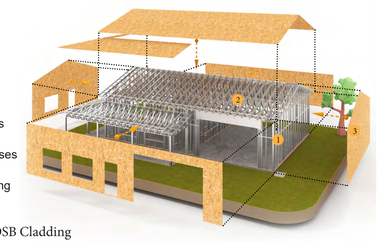

1 Installed Walls
2 Installed Trusses
3 OSB Sheathing

6 Exterior OSB Cladding

Wall & Roof Insulation **7**

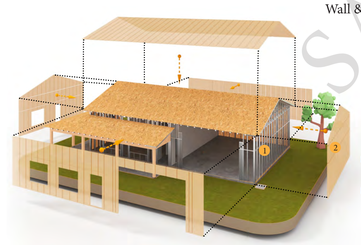

1 Installed Walls
2 Insulation

8 Mechanical,Electrical & Plumbing (MEP) Integration

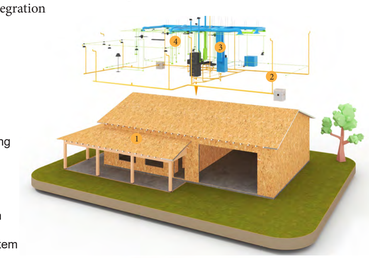

1 OSB Sheathing
2 Plumbing System
3 HVAC System
4 Electrical System

1 OSB Sheathing
2 Floor
3 Dry Wall Board
4 Ceiling Dry Wall

Interior Wall,Floor &Ceiling Covering **9**

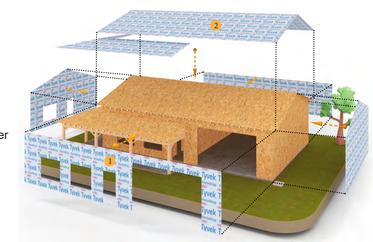

1 Home Wrap
2 Roof Felt Paper

10 Water Proofing

Exterior Wall & Roof Covering **11**

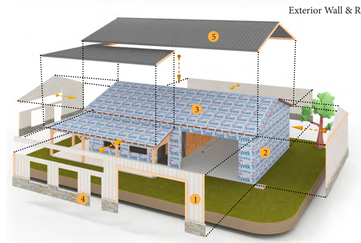

1 Corrugated iron sheet
2 Home Wrap
3 Roof Felt Paper
4 Coronado Stone
5 Corrugated iron sheet

12 Windows,Doors & Rain Gutters

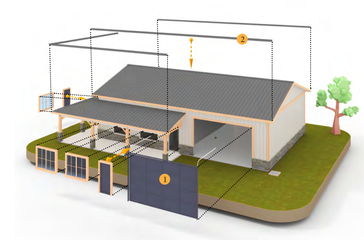

1 Doors and windows
2 Rain Gutters

SAMPLE

FrameUpNow
Tuscon,AZ, USA
888-864-0184
inquire@frameupnow.com
www.frameupnow.com

KEY PLAN

NO.	DESCRIPTION	DATE

NOTE:

LEGEND:

PROJECT

103-Bennett-389-Studio-Spanish-550

DRAWING NAME

INTRODUCTION

CLIENT NAME:
PROJECT NUMBER:
DATE:
DESIGNED BY:
DRAWN BY:
CHECKED BY:

I102

SCALE:

OWNER	NAME	
	EMAIL	
	PHONE	
CONTRACTOR	NAME	
	EMAIL	
	PHONE	
SITE LOCATION	COUNTRY	
	STATE	
	ZIP CODE	
SITE INFORMATION	PARCEL I.D.	
	SQ.FOOTAGE	
MINIMUM SETBACKS	FRONT	
	SIDE	
	REAR	
ZONING		
CODES AND AMENDMENTS	CODE BOOK	
	SNOW LOAD	
	WIND SPEED	
	SEISMIC DESIGN CATEGORY	
	WEATHERING	
	FROST LINE DEPTH	
	TERMITE	
	DECAY	
	WINTER DESIGN TEMP	
	FLOOD HAZARDS	

SYMBOLS	SYMBOLS NAME
A104 — VIEW NUMBER / SHEET NUMBER	CALLOUT HEAD
1 REF, REF, REF, 1 REF — A101 — VIEW NUMBER / SHEET NUMBER	INTERIOR ELEVATION
REF — 1 — A101 — VIEW NUMBER / SHEET NUMBER	BUILDING ELEVATION
1 — A101 — VIEW NUMBER / SHEET NUMBER	SECTION
A101 — VIEW NUMBER / SHEET NUMBER	DETAIL VIEW
Name Elevation	ELEVATION LEVEL
0'-2" — FLOOR LEVEL	SPOT ELEVATION
1% — FLOOR SLOPE / SLOPE DIRECTION	FLOOR SLOPE
12:3 — ROOF SLOPE / SLOPE DIRECTION	ROOF SLOPE
12 / 3	ROOF SLOPE ELEVATION

LINE LEGEND

HIDDEN LINE		CUT LINE	
ROOM SEPARATOR		CALL OUT BOUNDRY	
DOOR OPENING DIRECTION		LEVEL	
OVER HEAD		GROUND CUT	

PAGE INDEX

G101	COVER SHEET
A101	FLOOR PLAN
A102	DIMENSION PLAN
S101	FOUNDATION PLAN
S102	STRUCTURAL FLOOR PLAN
S103	FRAME LAYOUT
S104	ROOF TRUSS LAYOUT
A103	ROOF PLAN
A201	ELEVATIONS
A202	ELEVATIONS
A301	SECTIONS
A401	DETAILS
A402	CASEWORK DETAILS
A403	CASEWORK DETAILS
E101	SCHEDULE
E102	LIGHTING PLAN
E103	POWER PLAN
E104	DIMENSION PLAN FOR LIGHT FIXTURE
E105	DIMENSION PLAN FOR FITTING
P101	COVER SHEET
P102	WATER SUPPLY SYSTEM
P103	SEWAGE SYSTEM
P104	RISER DIAGRAM
M101	HVAC PLAN
M102	HVAC SECTION
M103	RISER DIAGRAM

TAG	TAG'S NAME
CA01	CASEWORK TAG
1	DOOR TAG
1	FURNITURE TAG
1	WINDOW TAG
SE01	SPECIALTY EQUIPMENT TAG
ME01	MECHANICAL EQUIPMENT TAG
PE01	PLUMBING EQUIPMENT TAG

ABBREVIATION

AFS	ACTION FLOOR SYSTEMS
ASTM D698	AMERICAN SOCIETY FOR TESTING AND MATERIAL
CA	CASEWORK
EL	ELECTRICAL
F.F.E	FINISHED FLOOR ELEVATION
F.F.L	FINISHED FLOOR LEVEL
FTG	FOOTINGS
HVAC	HEATING, VENTILATION & AIR CONDITIONING
IRC	INTERNATIONAL RESIDENCE CODE
IMC	INTERNATIONAL MECHANICAL CODE
MAX.	MAXIMUM
ME	MECHANICAL
MIN.	MINIMUM
NO.	NUMBER
O.C	ON CENTER
OSB	ORIENTED STRAND BOARD
PL	PLUMBING
PSI	POUNDS PER SQUARE INCH
PVC	POLYVINYL CHLORIDE
REF	REFERENCE
RG	RIGHT GARAGE
SE	SPECIAL EQUIPMENT
SF	SQUARE FEET
SIMP. STHD8	SIMPSON STRAP THE HOLDDOWN
SIMP. ABE66	SIMPSON ANCHOR BOLT EDGE
TV	TELEVISION
UNO	UNLESS NOTED OTHERWISE
W/	WITH
W/D	WASHER/DRYER
AC	AIR CONDITIONING UNIT
ACC	AIR COOLED CONDENSER
ACCU	AIR COOLED CONDSENSING UNIT
AHU	AIR HANDLING UNIT
CC	COOLING COIL
CD	CEILING DIFFUSER
CFm	Cubic Feet Per Minute
CR	CEILING REGISTER
CU	CONDENSING UNIT
CW	COLD WATER
E/A	EXHAUST AIR
EF	EXHAUST FAN
ET	EXPANSION TANK
EX.	EXISTING
FC	FLEXIBLE CONNECTION
FCU	FAN COIL UNIT
FLR.	FLOOR
HC	HEATING COIL
HE	AIR TO AIR HEAT EXCHANGER
HV	HEATING AND VENTILATING UNIT
IV	INLET VANES
MER	MECHANICAL ROOM
MAX.	MAXIMUM
MIN.	MINIMUM
R/A	RETURN AIR
RCU	RECIPROCATING CHILLER UNIT
RF	RETURN FAN
S/A	SUPPLY AIR
SCD	SMOKE CONTROL DAMPER
SP	STATIC PRESSURE

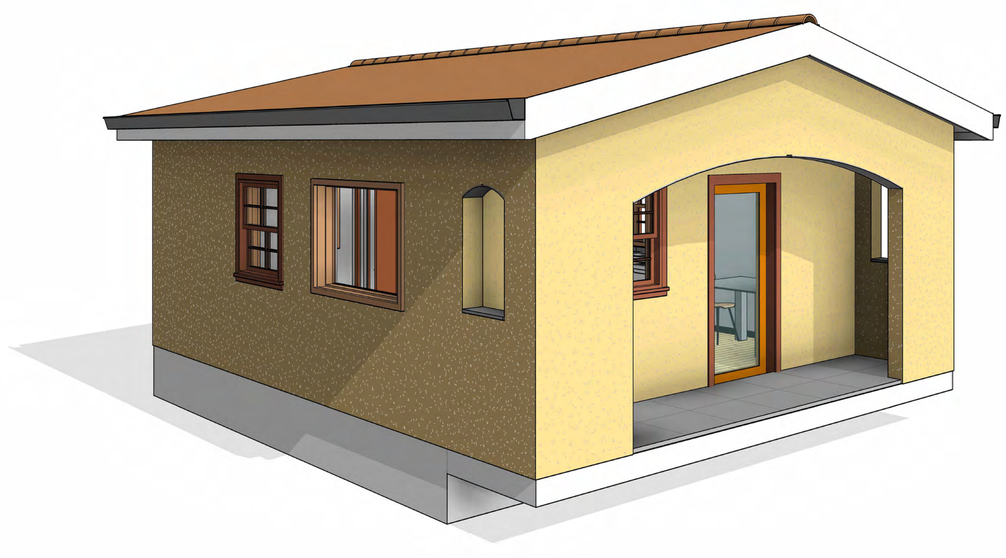

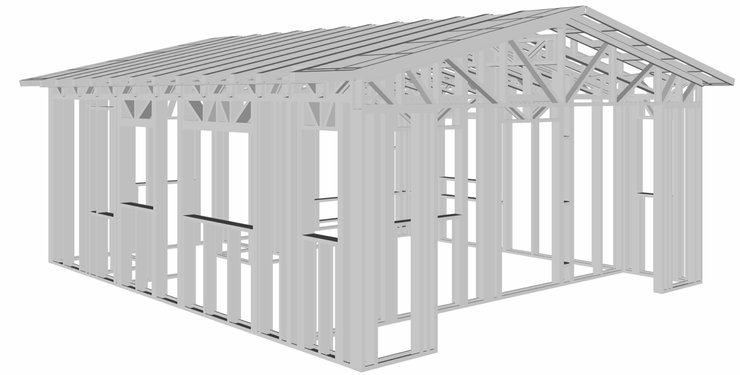

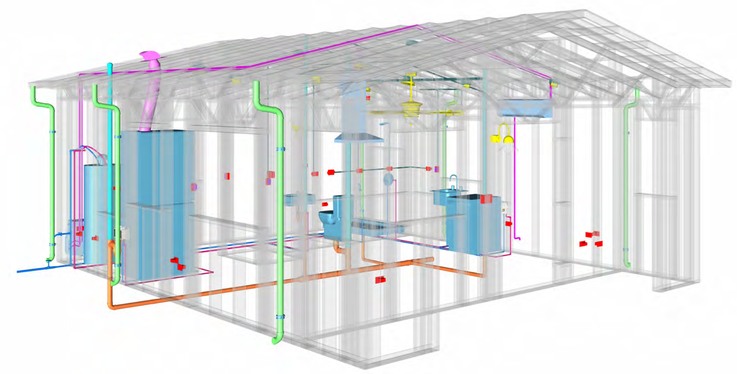

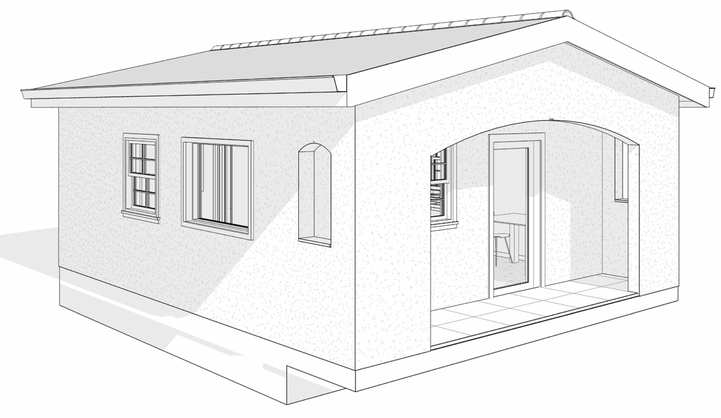

103-BENNETT-389-STUDIO-SPANISH-550

SQUARE FOOTAGE	
LIVING	389
PORCH	71
TOTAL	460

FrameUpNow
Tuscon,AZ, USA
888-864-0184
inquire@frameupnow.com
www.frameupnow.com

KEY PLAN

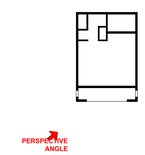

NO.	DESCRIPTION	DATE

NOTE:

LEGEND:

PROJECT

103 BENNETT 389 STUDIO SPANISH 550

DRAWING NAME

COVER SHEET

CLIENT NAME:	**Client Name**
PROJECT NUMBER:	**0061_12**
DATE:	**3/8/2025 5:02:59 PM**
DESIGNED BY:	**Designer**
DRAWN BY:	**Author**
CHECKED BY:	**Checker**

G101

SCALE: **As indicated**

© [2024] [FrameUpNow] . All rights reserved

GENERAL NOTES

1. THIS DRAWING DEPICTS THE ARCHITECTURAL (SPACE LAYOUT, FURNISHING, FLOOR, WALLS, ROOFS, FOUNDATION, WINDOWS AND DOORS) SYSTEMS. IT PROVIDES A VISUAL REPRESENTATION OF THE ARCHITECTURAL LAYOUT AND COMPONENTS.
2. THE ARCHITECTURAL DRAWINGS ARE PREPARED TO MEET THE SPECIFIC REQUIREMENTS OF THE BUILDING, AS PER THE PROJECT SPECIFICATIONS AND APPLICABLE CODES AND STANDARDS.
3. THE CONSTRUCTION OF THIS HOME SHALL COMPLY WITH THE LATEST EDITION OF THE INTERNATIONAL RESIDENTIAL CODE (IRC), INTERNATIONAL MECHANICAL CODE (IMC), THE INTERNATIONAL PLUMBING STANDARD, THE NATIONAL ELECTRICAL STANDARD AND ALL OTHER APPLICABLE LOCAL, STATE, AND NATIONAL CODES AND REGULATIONS.
4. COORDINATION WITH OTHER TRADES HAS BEEN DONE ON A DESIGN LEVEL. THIS DRAWING SHALL BE READ TOGETHER WITH THE ME, EL AND PL DESIGN DRAWINGS TO ENSURE PROPER CONSTRUCTION AND INTEGRATION OF THE BUILDING SYSTEMS.

ABOUT WALLS:

1. **SHOWER WALL COVERING**
   BATHTUB AND SHOWER SPACES (WALLS AND FLOORS) WITH INSTALLED SHOWER HEADS AND IN SHOWER COMPARTMENTS SHALL BE FINISHED WITH A NON-ABSORBENT SURFACE.

2. **WALL PAINT (INTERNAL)**
   THE TYPICAL THICKNESS OF LATEX WALL PAINT IS 1/32 OF AN INCH FOR A SINGLE COAT. AND DOUBLE COAT (1/16") SHALL BE APPLIED FOR DURABILITY.

3. **ADHESIVES:**
   THE ADVISABLE TYPE OF ADHESIVE FOR THIS PROJECT IS **EPOXY ADHESIVES** BECAUSE THEY ARE KNOWN FOR THEIR HIGH STRENGTH, DURABILITY, AND RESISTANCE TO MOISTURE, CHEMICALS AND HEAT.

REFER TO SHEETS **A201** & **A202** FOR GENERAL NOTES ON EXTERNAL FINISHING MATERIALS

ABOUT FLOORS:

1. THE SPOT ELEVATION INDICATES THE FINISHED FLOOR ELEVATION.
2. FINISHED FLOORS PER PLANS.
3. FIELD VERIFY FOR DIMENSION DROP 4" FOR SHOWER AND BATHTUB USE.
4. 1% SLOPE ON OUTDOOR BALCONIES FOR WATER RUN OFF.
5. 2% SLOPE TOWARDS THE SHOWER DRAIN FOR SUFFICIENT DRAINAGE.
6. 4" DROP AT THE DOOR LEADING TO EXTERIOR BALCONY FROM THE MAIN LIVING AREA.
7. 5% SLOPE FOR GARAGE IS USED, WHICH SHOULD BE CHECKED WITH THE LOCAL GARAGING ZONING LAWS.

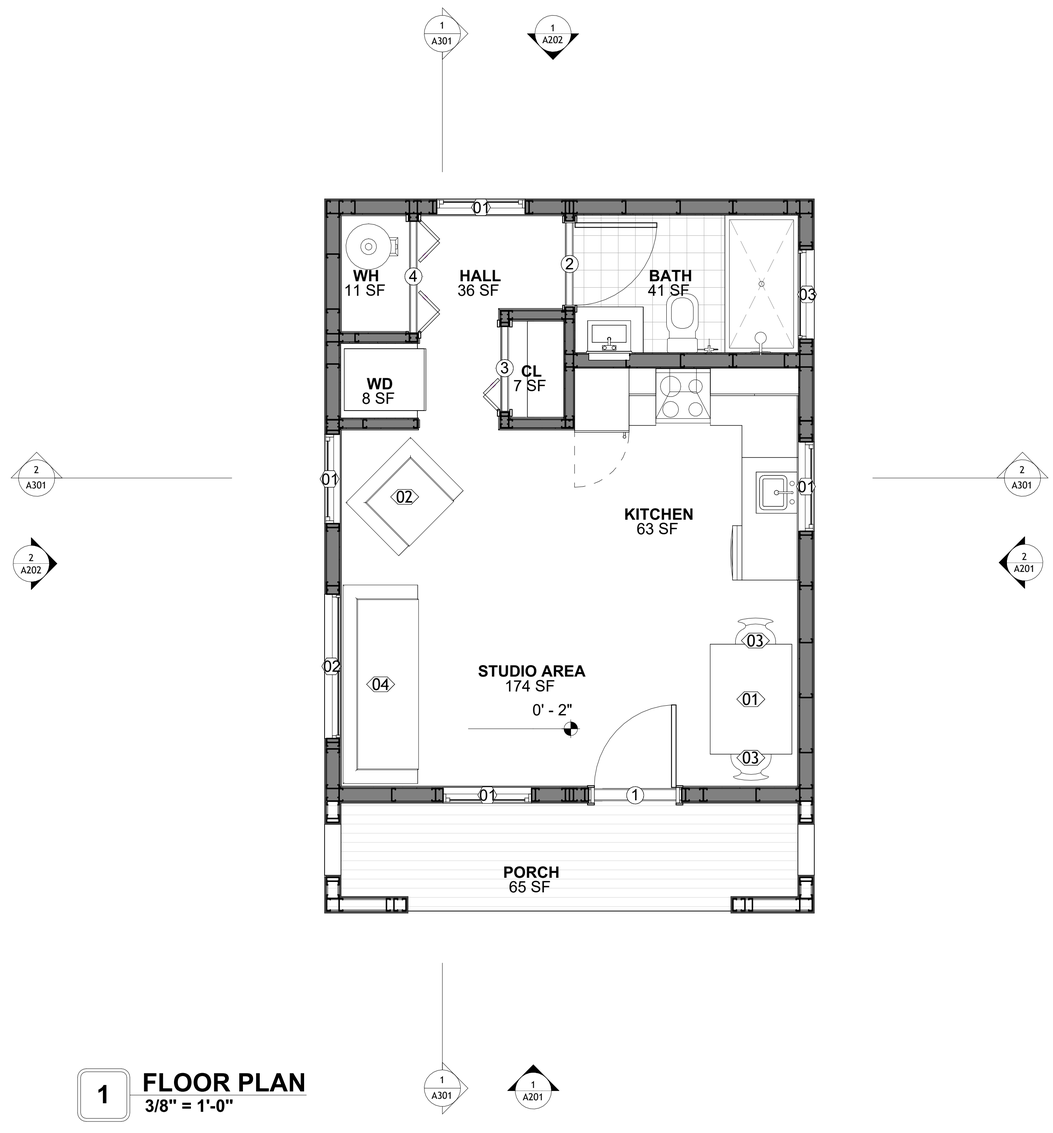

1 **FLOOR PLAN**
3/8" = 1'-0"

FURNITURE SCHEDULE

TYPE MARK	TYPE	COUNT
01	Sample Parametric Table 3	1
02	ONE SEAT SOFA	1
03	DINING CHAIR	2
04	THREE SEAT SOFA	1

ROOM FINISH SCHEDULE

ROOM NUMBER	ROOM NAME	FLOOR FINISH	BASE FINISH	WALL FINISH	CEILING FINISH	CEILING HEIGHT	COMMENTS
61	STUDIO AREA	HARDWOOD	CONCRETE	WALL PAINT	DRY WALL	8' - 0"	
62	KITCHEN	HARDWOOD	CONCRETE	WALL PAINT + CERAMIC	DRY WALL	8' - 0"	
63	BATH	VINYL TILES	CONCRETE	CERAMIC TILE	MRD	8' - 0"	
64	HALL	HARDWOOD	CONCRETE	WALL PAINT	DRY WALL	8' - 0"	
65	CL	HARDWOOD	CONCRETE	WALL PAINT	DRY WALL	8' - 0"	
66	WD	HARDWOOD	CONCRETE	WALL PAINT	DRY WALL	8' - 0"	
67	WH	HARDWOOD	CONCRETE	WALL PAINT	DRY WALL	8' - 0"	
68	PORCH	PROCELAIN TILE	CONCRETE	EXTERIOR-GRADE PLYWOOD	PLYWOOD	8' - 0"	

SQUARE FOOTAGE	
LIVING	389
PORCH	71
TOTAL	460

© [2024] [FrameUpNow] . All rights reserved

FrameUpNow
Tuscon,AZ, USA
888-864-0184
inquire@frameupnow.com
www.frameupnow.com

KEY PLAN

NO.	DESCRIPTION	DATE

NOTE:

LEGEND:

PROJECT

103 BENNETT 389 STUDIO SPANISH 550

DRAWING NAME

FLOOR PLAN

CLIENT NAME:	**Client Name**
PROJECT NUMBER:	**0061_12**
DATE:	**3/8/2025 5:03:00 PM**
DESIGNED BY:	**Designer**
DRAWN BY:	**Author**
CHECKED BY:	**Checker**

A101

SCALE: **As indicated**

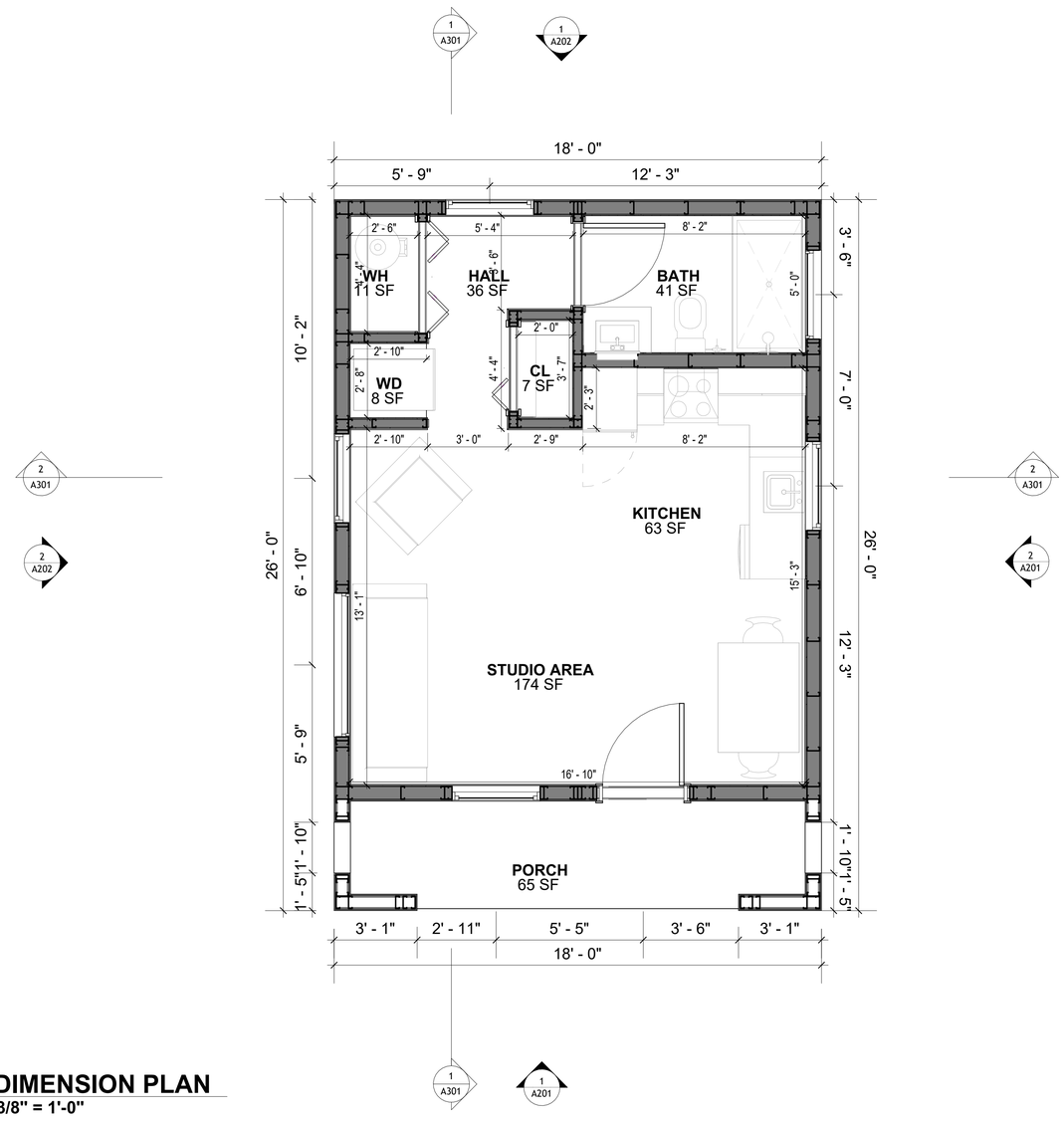

1 DIMENSION PLAN

3/8" = 1'-0"

DIMENSIONS IN THE ARCHITECTURAL DRAWINGS CONSIDER FINISHING MATERIALS. FOR PRECISE MEASUREMENTS OF THE STRUCTUAL FRAMING, REFER TO THE ATTACHED STRUCTURAL PLAN SET.

SQUARE FOOTAGE	
LIVING	389
PORCH	71
TOTAL	460

© [2024] [FrameUpNow] . All rights reserved

FrameUpNow
Tuscon,AZ, USA
888-864-0184
inquire@frameupnow.com
www.frameupnow.com

KEY PLAN

NO.	DESCRIPTION	DATE

NOTE:

LEGEND:

PROJECT

103 BENNETT 389 STUDIO SPANISH 550

DRAWING NAME

DIMENSION PLAN

CLIENT NAME:	**Client Name**
PROJECT NUMBER:	**0061_12**
DATE:	**3/8/2025 5:03:01 PM**
DESIGNED BY:	**Designer**
DRAWN BY:	**Author**
CHECKED BY:	**Checker**

A102

SCALE: **3/8" = 1'-0"**

FOUNDATION NOTES

NOTES:
TERMITES PRETREATMENT BY LICENSED CONTRACTOR UNDER SLAB AND AROUND FOOTINGS. ALL AREAS BELOW SLABS SHALL BE TREATED NO MORE THAN 24 HOURS PRIOR TO CONCRETE POUR. EVIDENCE OF TREATMENT MUST BE PROVIDED PRIOR TO PLACING OF CONCRETE.

1. **MATERIALS:**
ALL INTERIOR CONCRETE SLABS SHALL BE A MIN. OF 4" THICK CONCRETE OVER 4" COMPACTED AGGREGATE BASE (ASTM D698), FINISH ELEVATIONS AS NOTED ON DRAWINGS, 6" ABOVE ADJACENT GRADE, LEVEL SLABS TO 1/8"-10' MAX.. CONCRETE SLABS SHALL BE 2500# PSI AT 28 DAYS. A 4" ALLOWABLE SLUMP.

2. **PAD PREPARATION:**
- EXCAVATION FOR FOOTING SHALL BE NEAT.
- FOOTINGS SHALL BE POURED IMMEDIATELY AFTER EXCAVATION AND APPROPRIATE INSPECTION.
- ALL REINFORCING STEEL MARKED "CONTINUOUS" SHALL BE LAPPED 36 BAR DIAMETERS AT SPLICES AND AROUND CORNERS OR INTERSECTIONS WITH A STANDARD 90 DEGREE BEND ON CORNER BARS. LAP WIRE MESH ONE FULL MESH AT SIDE AND END LAPS.
- ALL HARDWARE TO BE SIMPSON OR EQUIVALENT.
- EXTERIOR FRAME WALL TO BE SECURED WITH 1/2"X10" ANCHOR BOLTS 4'-0" O.C. FOR 1-STORY AND 2'-8" O.C. FOR 2-STORY. BOLTS SHALL BE LOCATED WITHIN 1'-0" OF EACH END PIECE AND SHALL HAVE A MIN. OF TWO BOLTS PER PIECE.
-FOUNDATION ANCHOR STRAPS SHALL BE PERMITTED,ACCORDING TO RESIDENTIAL CODE 2021
- ALL INTERIOR WALLS TO BE SECURED WITH POWER DRIVEN PINS PER MANUFACTURER SPECIFICATION USE PIN SPACING EQUIVALENT TO 1/2" ANCHOR BOLTS.
- ALL CONSTRUCTION TO CONFORM TO THE 2012 IRC
- R-10 RIGID INSULATION OUTSIDE OF EXTERIOR FOUNDATION WALLS UNDER LIVING AREA.
- CONCRETE PAD FOR CONDENSER THICKNESS IS 4" MIN UNLESS OTHERWISE NOTED.

3. **CONCRETE CONSTRUCTION:**
- THE SLAB SHALL BE UNDERLAIN BY A VAPOR BARRIER/RETARDER IN THE LIVING AREA (TYPICALLY POLYETHYLENE, UNLESS MORE STRINGENT PROTECTION REQUIRED BY THE ARCHITECT, ENGINEER, FLOOR COVERING MANUFACTURER, OR ACCEPTED PRACTICE). UNLESS OTHERWISE REQUIRED, BARRIER MAY BE OMITTED AT GARAGES, PORCHES AND PATIOS WITHOUT FLOOR COVERINGS. IT IS BEYOND THE SCOPE OF THESE PLANS TO DETERMINE THE APPLICABILITY OF THESE MORE STRINGENT REQUIREMENTS. BUILDER SHALL VERIFY PRIOR TO CONSTRUCTION.

4. **REINFORCEMENT :**
- IF CONSTRUCTED ON ACTIVE SOILS, THE LONG TERM PERFORMANCE OF THE FOUNDATION IS DEPENDENT ON MAINTENANCE BY THE OWNER. THUS THE BUILDER SHALL ADVISE THE OWNER OF THE FOLLOWING:
1. DRAINAGE MUST BE MAINTAINED. WATER SHALL NEVER BE ALLOWED TO POND NEAR THE FOUNDATION.
2. THE SOIL AROUND THE FOUNDATION SHALL BE MAINTAINED IN A RELATIVELY DAMP CONDITION,SUCH AS THAT REQUIRED TO KEEP A LAWN GREEN. IF IT DRIES OUT IT WILL SHRINK. IF IT GETS WET, IT WILL HEAVE UPWARD.
3. SLABS ON THE SHORTER SIDE USES MAIN BARS ARE USED IN THIS DIRECTION ONLY WITH SMALLER DIAMETER DISTRIBUTION BARS ARE PLACED, FORMING A MAT OR GRID.
4. ALL REINFORCEMENT BARS SIZE 10MM OR LARGER IN ACCORDANCE TO ASTM
3. ANCHOR BOLTS AT ALL EXTERIOR WALLS SHALL BE MINIMUM 1/2 INCH DIAMETER WITH A MAXIMUM SPACING OF 6'-0" ON CENTER, UNLESS NOTED OTHERWISE.
4. ANCHOR BOLTS SHALL BE INSTALLED WITHIN 12 INCHES OF EACH END OF EACH SILL PLATE WITH AT LEAST TWO ANCHOR BOLTS FOR EACH BOLTS FOR EACH SILL PLATE LONGER THAN 12 INCHES.
5. SIMPSONS SILL ANCHORS MAYBE SUBSTITUTED FOR ANCHOR BOLTS AT THE SAME SPACING.
6. EXTERIOR CONCRETE SLABS WHICH ARE NOT PART OF THE MAIN SLAB SHALL BE MINIMUM 4 INCHES THICK WITH NO STEEL REINFORCING BARS REQUIRED, UNLESS NOTED OTHERWISE ON FOUNDATION PLAN.

VERIFY THE FOLLOWING PRIOR TO POURING:

1. ALL HOLDDOWNS , STRAP, AND POST LOCATIONS.
2. CONCRETE FINISHES. PANEL RISER LOCATION - WHERE APPLICABLE.
3. UNDERSLAB MECHANICAL REQUIREMENTS.
4. STEM WALL BLOCKOUTS.
5. UNDERSLAB ELECTRICAL REQUIREMENTS AND PANEL RISER LOCATION. WHERE APPLICABLE.
6. PROVIDE THE FOLLOWING:
   - PVC SLEEVES THROUGH FTG IF REQUIRED
   - 20' #4 COPPER GROUND BAR.
7. SLOPE FINISH GRADE AWAY FROM FOOTING.

NOTE: FIELD VERIFY ALL DIMENSIONS SEE DIMENSIONED ARCHITECTURAL DRAWINGS

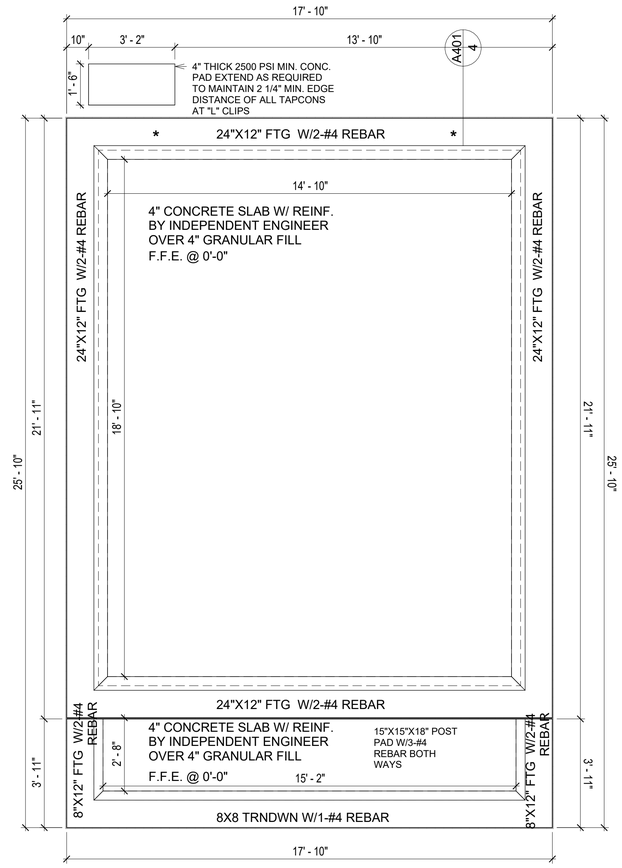

1 **FOUNDATION PLAN**
3/8" = 1'-0"

SQUARE FOOTAGE	
LIVING	389
PORCH	71
TOTAL	460

© [2024] [FrameUpNow] . All rights reserved

FrameUpNow
Tuscon,AZ, USA
888-864-0184
inquire@frameupnow.com
www.frameupnow.com

KEY PLAN

NO.	DESCRIPTION	DATE

NOTE:

LEGEND:

PROJECT

103 BENNETT 389 STUDIO SPANISH 550

DRAWING NAME

FOUNDATION PLAN

CLIENT NAME:	**Client Name**
PROJECT NUMBER:	**0061_12**
DATE:	**3/8/2025 5:03:01 PM**
DESIGNED BY:	**Designer**
DRAWN BY:	**Author**
CHECKED BY:	**Checker**

S101

SCALE: **3/8" = 1'-0"**

GENERAL NOTES

NOTES:
-ALL BEARING WALLS SHOULD HAVE A THICKENED SLAB PER SECTION PER DETAIL A401/5.

A) **FOUNDATION PLAN NOTES:**

1. CONCRETE SLAB SHALL BE 6" THICK WITH 1/2" DIAMETER TENDONS PER LAYOUT PLAN, CENTERED IN SLAB THICKNESS, OVER APPROVED SUBBASE PER GENERAL STRUCTURE NOTES.
2. TERMITE PROTECTION SHALL BE PROVIDED PER IRC SECTION R318.1
3. NONE TYPICAL ANCHOR BOLT SPACING AT SHEAR WALL AND HOLD DOWN SPECIFICATIONS PER APPROVED ARCHITECTURAL PLANS.
4. INSTALL HOLDOWNS BEFORE CONCRETE SLAB POUR.
5. EXISTING FILL ON-SITE SHALL BE COMPACTED IN ACCORDANCE WITH THE REQUIREMENTS IN THE GEOTECHNICAL REPORT.
6. ALL FLOOR SLABS ARE REINFORCED ON CONCRETE SLABS.

SPECIAL INSPECTION IS REQUIRED FOR THICKENED FOUNDATION CONSTRUCTION

1. REINFORCEMENT
2. 2300 PSI CONCRETE POUR

B) **REINFORCEMENT FOR CONCRETE:**

1. ALL REINFORCING SLABS BARS SIZE 10MM OR LARGER SHALL BE DEFORMED IN ACCORDANCE TO ASTM-A706, AND BARS SMALLER THAN 10 MM MAYBE PLAIN.
2. UNLESS OTHERWISE NOTED IN PLANS, THE YIELD STRENGTH OF REINFORCING BARS SHALL BE:

   A) FOOTING = 40,000 PSI
   B) NON-LOAD BEARING WALLS AND PARAPETS= 40,000 PSI

3. SPLICES SHALL BE SECURELY WIRED TOGETHER AND SHALL LAP OR EXTEND
4. GRADE OF STEEL FOR RCC WORKS SHALL BE GRADE 4 10.
5. BAR NOTATIONS GIVES INFORMATION
   A) BAR SIZE
   B) SPACING(IF REQUIRED)
6. LAP REINFORCEMENT ONLY AT LOCATION SHOWN IN THE DRAWINGS
7. REINFORCEMENT SHALL NOT BE CUT, VENT OR HEATED ON SITE WITHOUT ENGINEERS' APPROVAL.

C) **CONCRETE SLAB NOTES**

1. ALL SLAB REINFORCEMENT SHALL BE 20MM CLEAR MINIMUM FROM BOTTOM AND FROM TOP OF SLAB.
2. REINFORCEMENT IN CONTINUOUS ELEVATED SLAB SHALL BE CUT AS FOLLOWS.

NOTE:
- THIS IS A SCHEMATIC PLAN FOR THE PURPOSE OF LOCATING AND IDENTIFYING FOUNDATION REINFORCING ELEMENTS ONLY. VERIFY ALL DIMENSIONS, DROPS, OFFSETS AND FEATURES WITH THE ARCHITECTURAL PLANS BEFORE FORMING THE FOUNDATION.

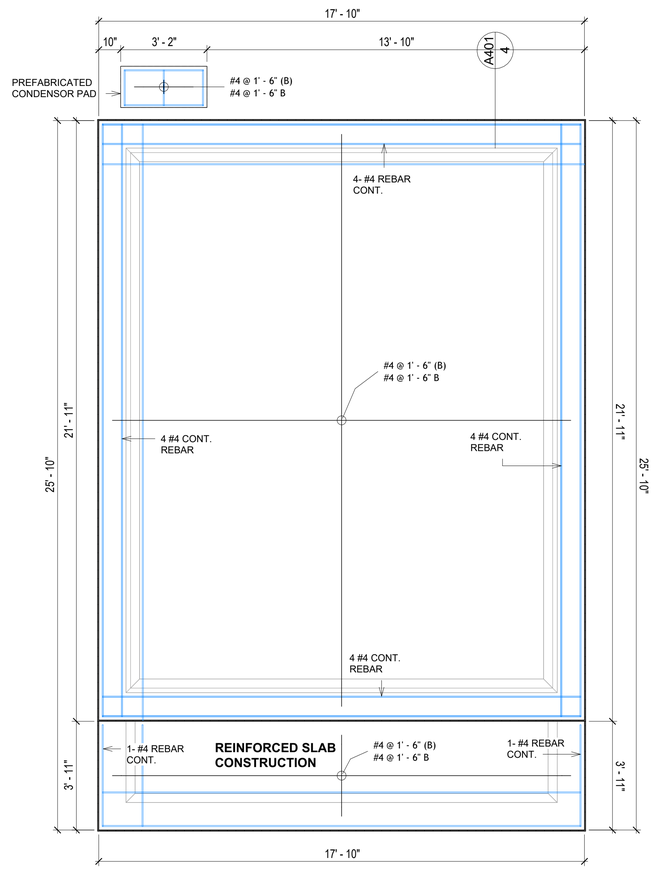

1 FOUNDATION REBAR PLAN
3/8" = 1'-0"

#4-REBAR ON A 2'-0" X 2'-0" GRID SLAB ON GRADE FOUNDATION

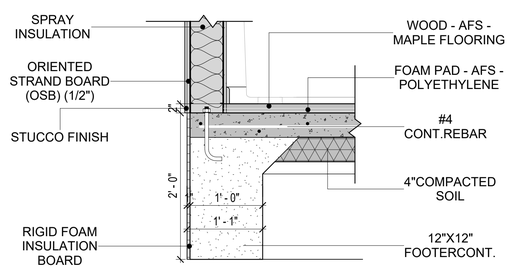

2 TYPICAL WALL FTG DETAIL
1" = 1'-0"

© [2024] [FrameUpNow] . All rights reserved

Tuscon,AZ, USA
888-864-0184
inquire@frameupnow.com
www.frameupnow.com

KEY PLAN

NO.	DESCRIPTION	DATE

NOTE:

LEGEND:

PROJECT

103 BENNETT 389 STUDIO SPANISH 550

DRAWING NAME

STRUCTURAL FLOOR PLAN

CLIENT NAME:	Client Name
PROJECT NUMBER:	0061_12
DATE:	3/8/2025 5:03:02 PM
DESIGNED BY:	Designer
DRAWN BY:	Author
CHECKED BY:	Checker

S102

SCALE: As indicated

ROOF NOTES

1. ROOFING COMPOSITION ROOFING PER OWNERS/BUILDERS SPECIFICATIONS INSTALL PER MANUFACTURE SPECIFICATIONS ON 1/2" ORIENTED STRAND BOARD ON PRE-ENGINEERED TRUSS @ 24" O.C. (UNO.)
2. 73" OVERHANG AT EAVES (UNO.)
3. ENDS OF ALL TRUSSES AND JOISTS TO BE FULLY BLOCKED. PROVIDE SOLID BLOCKING AT ALL RIDGES AND VALLEYS
4. SHEATHING TO BE 1/2", 3/8" OSB SHEAR PANEL AND EQUIVALENT. UNDERSIDE OF PORCH TRUSSES TO BE FINISHED WITH MOISTURE RESISTANT DRYWALL, TAPED AND TEXTURED.
5. EXPOSED EAVES AND OTHER WEATHER EXPOSED AREAS TO BE SHEATHED WITH EXTERIOR GRADE PLYWOOD.
6. ALL MATERIALS THICKNESS AND SIZE ARE THE MINIMUM. Refer TO LOCAL STANDARDS FOR ACTUAL THICKNESS AND LAYERING OF MATERIALS.
7. ENGINEERED TRUSS CALCULATIONS TO BE SUBMITTED TO BUILDING DEPARTMENT PRIOR TO FABRICATION AND INSTALLATION.
8. TRUSS MANUFACTURER TO SPECIFY HANGER CONNECTORS FOR TRUSS COMPONENTS (TYPICAL)
9. DESIGNER ASSUMES THAT TRUSSES BEAR ON ALL EXTERIOR PERIMETER WALLS (TYPICAL) OR BEAMS.
10. PROVIDE GALVANIZED STEEL FLASHING WITH A LENGTH OF 10 FEET, WIDTH OF 12 INCHES, AND THICKNESS OF 24 GAUGE.

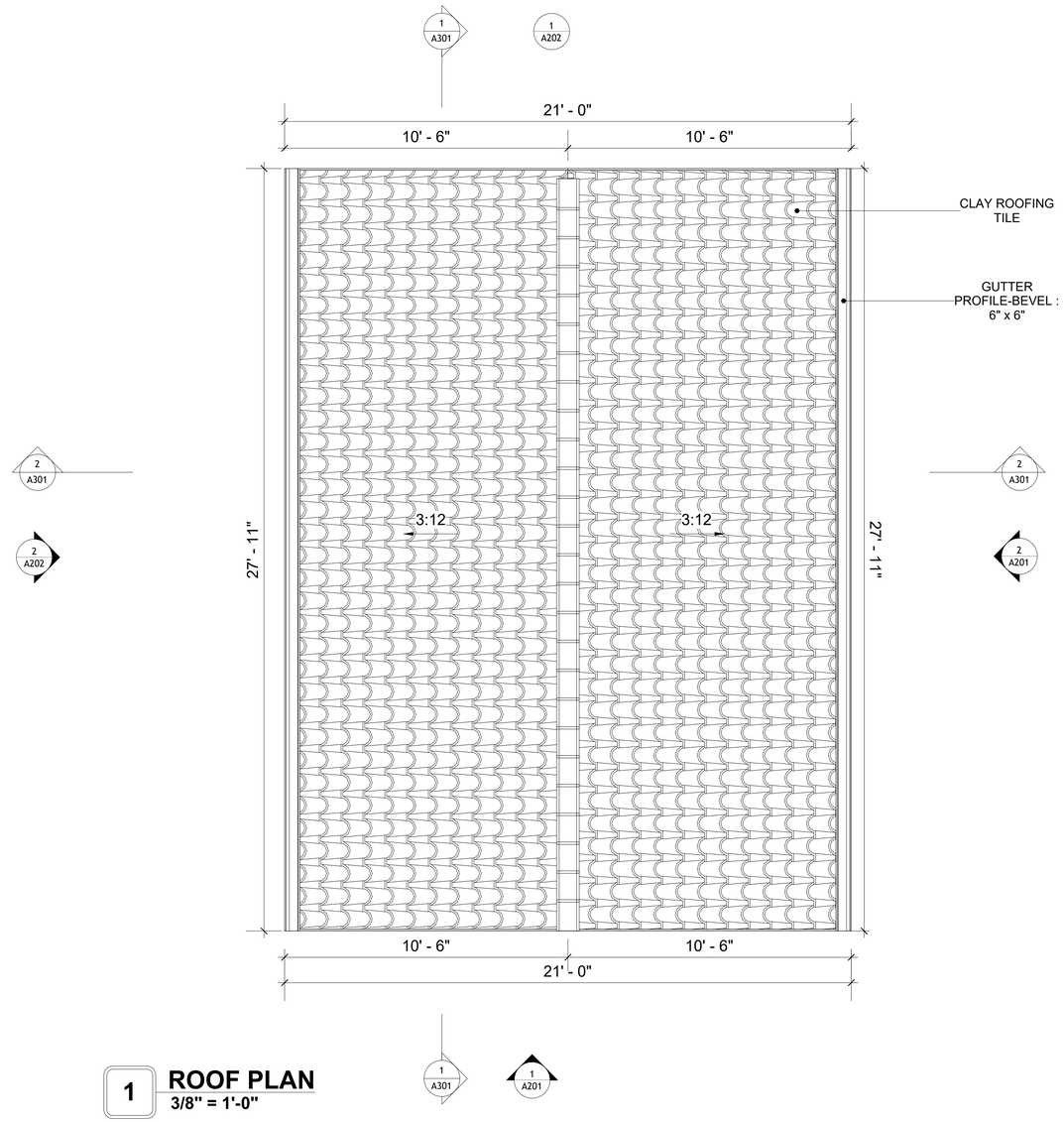

1 **ROOF PLAN**
3/8" = 1'-0"

SQUARE FOOTAGE	
LIVING	389
PORCH	71
TOTAL	460

© [2024] [FrameUpNow] . All rights reserved

FrameUpNow
Tuscon,AZ, USA
888-864-0184
inquire@frameupnow.com
www.frameupnow.com

KEY PLAN

NO.	DESCRIPTION	DATE

NOTE:

LEGEND:

PROJECT

103 BENNETT 389 STUDIO SPANISH 550

DRAWING NAME

ROOF PLAN

CLIENT NAME:	**Client Name**
PROJECT NUMBER:	**0061_12**
DATE:	**3/8/2025 5:03:04 PM**
DESIGNED BY:	**Designer**
DRAWN BY:	**Author**
CHECKED BY:	**Checker**

A103

SCALE: **As indicated**

ABOUT WALL FINISHING

STUCCO FINISH

STUCCO IS A CEMENT-BASED EXTERIOR WALL FINISH THAT OFFERS A DURABLE, WEATHER-RESISTANT, AND CUSTOMIZABLE CLADDING SOLUTION FOR BUILDINGS.

IN THIS SPECIFIC PROJECT, **AMERICAN STUCCO SYSTEMS** IS USED AS A FINISH MATERIAL BECAUSE IT IS GENERALLY CONSIDERED A WATER-RESISTANT EXTERIOR FINISH AND USES A THREE-COAT APPLICATION PROCESS.

3/8-INCH OF IT IS APPLIED AS AN EXTERNAL WALL FINISH AS IT IS THE MOST COMMON AND WIDELY ACCEPTED STANDARD THICKNESS FOR STUCCO EXTERIOR WALL FINISHES. THIS MULTI-LAYER APPROACH ALSO HELPS CREATE A STRONG, CRACK-RESISTANT STUCCO SURFACE.

THIS STANDARD STUCCO IS APPLIED OVER OSB SHEATHINGS (FOR COLD FORMED STRUCTURE CONSTRUCTION).

IT IS NOT DIRECTLY TROWELED OVER THE OSB BUT OVER A WATER-RESISTANT BARRIER (HOMEWRAP) AND METAL/PLASTIC LATH THAT ARE INSTALLED ON TOP SURFACE OF THE OSB TO PROVIDE AN ADDITIONAL LAYER OF PROTECTION AGAINST MOISTURE INTRUSION.

REGULAR INSPECTION AND PROMPT REPAIR OF ANY CRACKS, CHIPS, OR DAMAGE TO THE STUCCO FINISH IS IMPORTANT. THIS MAINTAINS THE STUCCO'S WATER-RESISTANT PROPERTIES OVER THE BUILDING'S LIFE SPAN.

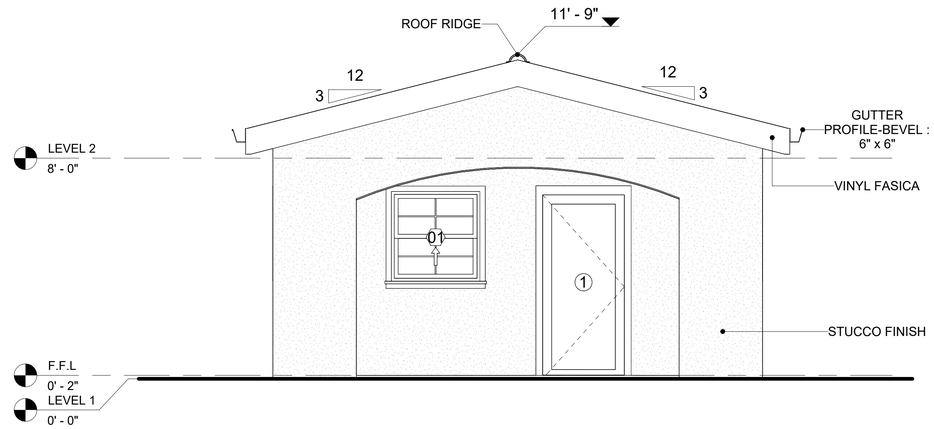

1 FRONT ELEVATION
3/8" = 1'-0"

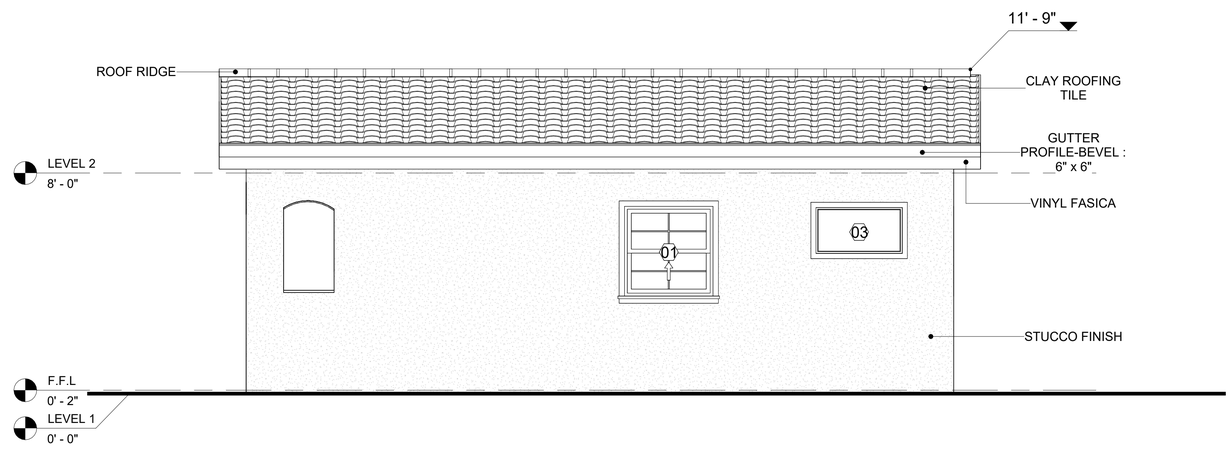

2 RIGHT SIDE ELEVATION
3/8" = 1'-0"

DOOR SCHEDULE

TYPE MARK	SUPPLIER	DOOR TYPE	LOCATION	SIZE		COUNT
				WIDTH	HEIGHT	
1	Home Depot	Exterior Single Panel Swinging	Interior	3' - 0"	6' - 8"	1
2	HOME DEPOT	Interior Single Panel Swinging	Interior	3' - 0"	6' - 8"	1
3	HOME DEPOT	single fold 2	Interior	3' - 0"	6' - 8"	1
4	Home Depot	Door-Bifold_9052	Interior	4' - 0"	6' - 8"	1

WINDOW SCHEDULE

TYPE MARK	SUPPLIER	WINDOW TYPE	SIZE		COUNT
			WIDTH	HEIGHT	
01	Home Depot	Single Hung	3' - 3"	3' - 3"	4
02	Home Depot	FIXED	5' - 3"	3' - 3"	1
03	Home Depot	FIXED	3' - 3"	1' - 9"	1

© [2024] [FrameUpNow] . All rights reserved

Tuscon,AZ, USA
888-864-0184
inquire@frameupnow.com
www.frameupnow.com

KEY PLAN

NO.	DESCRIPTION	DATE

NOTE:

LEGEND:

PROJECT

103 BENNETT 389 STUDIO SPANISH 550

DRAWING NAME

ARCHITECTURAL ELEVATIONS

CLIENT NAME:	**Client Name**
PROJECT NUMBER:	**0061_12**
DATE:	**3/8/2025 5:03:06 PM**
DESIGNED BY:	**Designer**
DRAWN BY:	**Author**
CHECKED BY:	**Checker**

A201

SCALE: **As indicated**

ABOUT WALL FINISHING

STUCCO FINISH

STUCCO IS A CEMENT-BASED EXTERIOR WALL FINISH THAT OFFERS A DURABLE, WEATHER-RESISTANT, AND CUSTOMIZABLE CLADDING SOLUTION FOR BUILDINGS.

IN THIS SPECIFIC PROJECT, **AMERICAN STUCCO SYSTEMS** IS USED AS A FINISH MATERIAL BECAUSE IT IS GENERALLY CONSIDERED A WATER-RESISTANT EXTERIOR FINISH AND USES A THREE-COAT APPLICATION PROCESS.

3/8-INCH OF IT IS APPLIED AS AN EXTERNAL WALL FINISH AS IT IS THE MOST COMMON AND WIDELY ACCEPTED STANDARD THICKNESS FOR STUCCO EXTERIOR WALL FINISHES. THIS MULTI-LAYER APPROACH ALSO HELPS CREATE A STRONG, CRACK-RESISTANT STUCCO SURFACE.

THIS STANDARD STUCCO IS APPLIED OVER OSB SHEATHINGS (FOR COLD FORMED STRUCTURE CONSTRUCTION).

IT IS NOT DIRECTLY TROWELED OVER THE OSB BUT OVER A WATER-RESISTANT BARRIER (HOMEWRAP) AND METAL/PLASTIC LATH THAT ARE INSTALLED ON TOP SURFACE OF THE OSB TO PROVIDE AN ADDITIONAL LAYER OF PROTECTION AGAINST MOISTURE INTRUSION.

REGULAR INSPECTION AND PROMPT REPAIR OF ANY CRACKS, CHIPS, OR DAMAGE TO THE STUCCO FINISH IS IMPORTANT. THIS MAINTAINS THE STUCCO'S WATER-RESISTANT PROPERTIES OVER THE BUILDING'S LIFE SPAN.

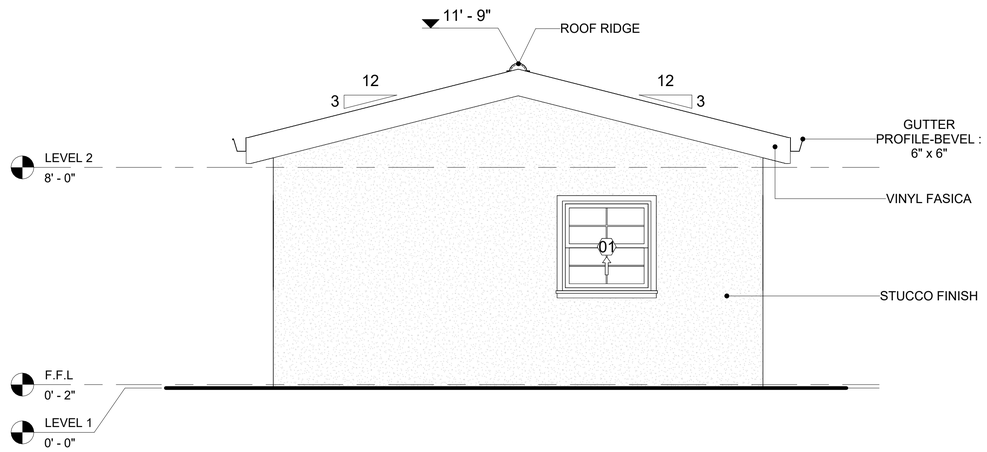

1 **REAR ELEVATION**
3/8" = 1'-0"

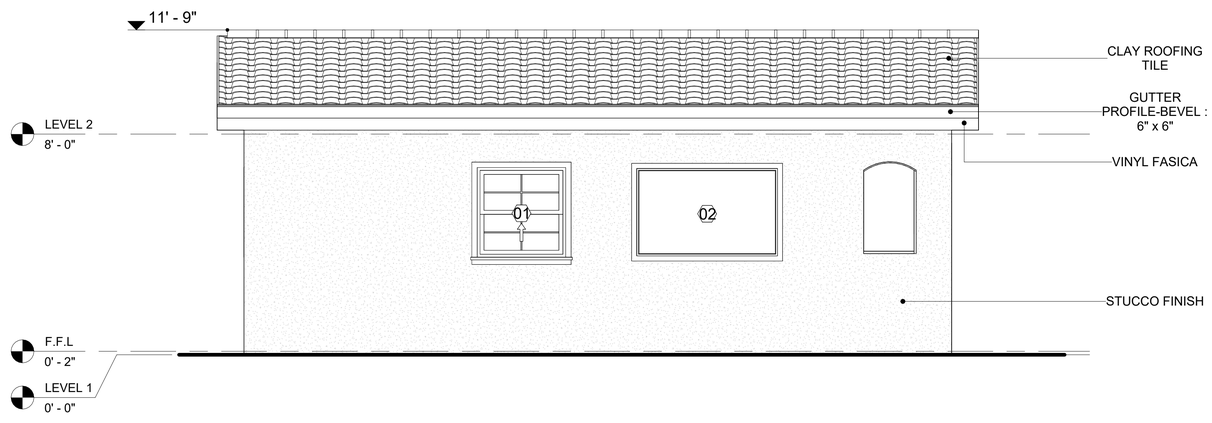

2 **LEFT SIDE ELEVATION**
3/8" = 1'-0"

FrameUpNow
Tuscon,AZ, USA
888-864-0184
inquire@frameupnow.com
www.frameupnow.com

KEY PLAN

NO.	DESCRIPTION	DATE

NOTE:

LEGEND:

PROJECT

103 BENNETT 389 STUDIO SPANISH 550

DRAWING NAME

ARCHITECTURAL ELEVATIONS

CLIENT NAME:	**Client Name**
PROJECT NUMBER:	**0061_12**
DATE:	**3/8/2025 5:03:08 PM**
DESIGNED BY:	**Designer**
DRAWN BY:	**Author**
CHECKED BY:	**Checker**

A202

SCALE: **As indicated**

© [2024] [FrameUpNow] . All rights reserved

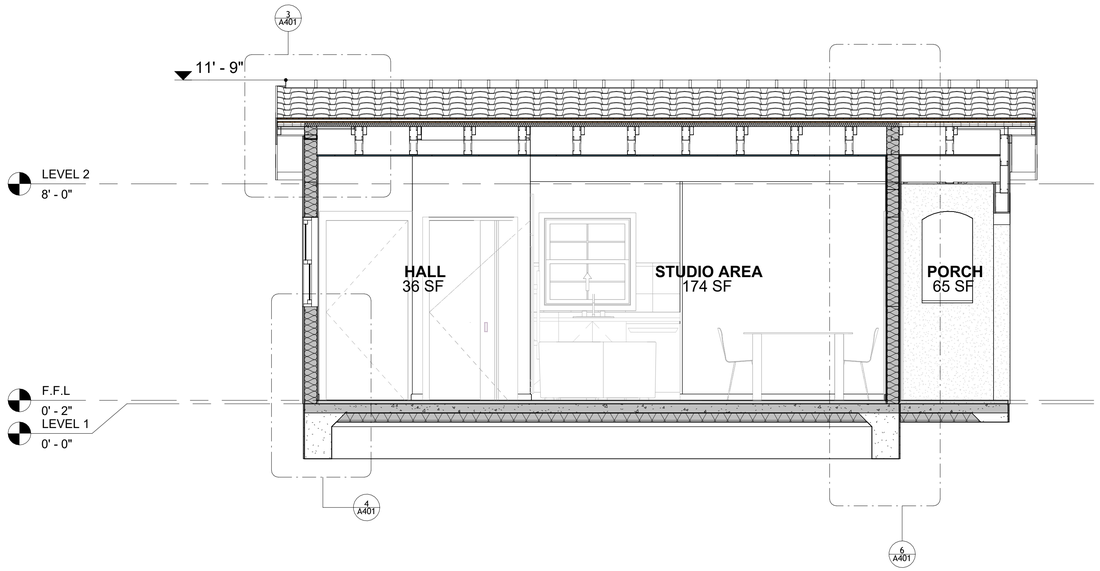

1 SECTION-1
3/8" = 1'-0"

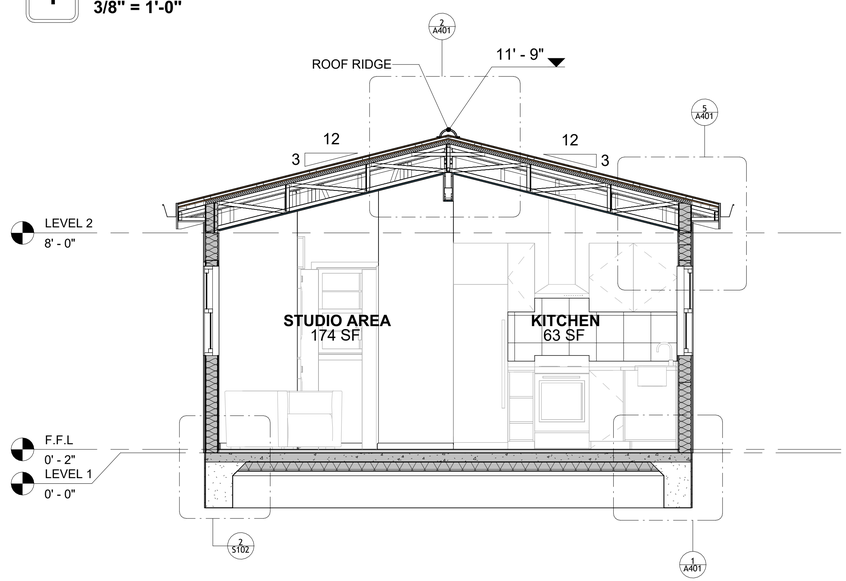

2 SECTION-2
3/8" = 1'-0"

FrameUpNow
Tuscon,AZ, USA
888-864-0184
inquire@frameupnow.com
www.frameupnow.com

KEY PLAN

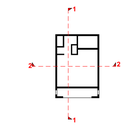

NO.	DESCRIPTION	DATE

NOTE:

LEGEND:

PROJECT

103 BENNETT 389 STUDIO SPANISH 550

DRAWING NAME

ARCHITECTURAL SECTIONS

CLIENT NAME:	**Client Name**
PROJECT NUMBER:	**0061_12**
DATE:	**3/8/2025 5:03:09 PM**
DESIGNED BY:	**Designer**
DRAWN BY:	**Author**
CHECKED BY:	**Checker**

A301

SCALE: **As indicated**

© [2024] [FrameUpNow] . All rights reserved

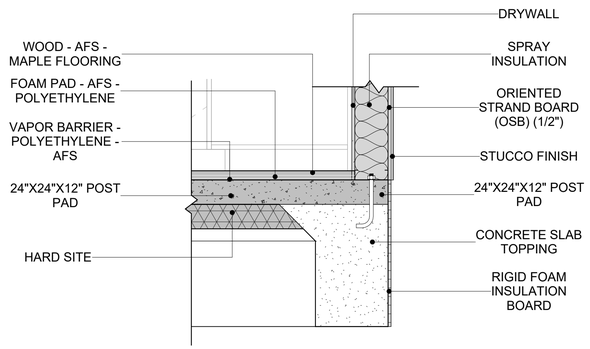

1 TYPICAL WALL FTG
1" = 1'-0"

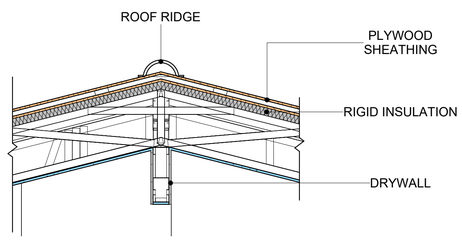

2 ROOF PITCH
3/4" = 1'-0"

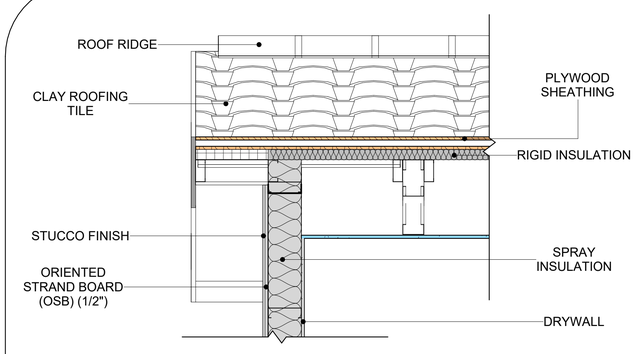

3 ROOF ON WALL
1" = 1'-0"

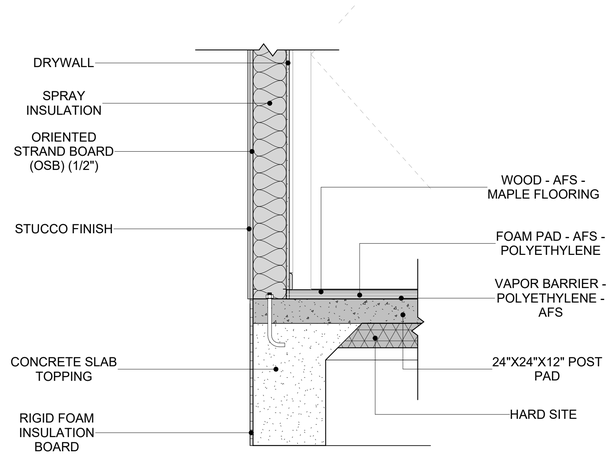

4 TYPICAL WALL FTG2
1" = 1'-0"

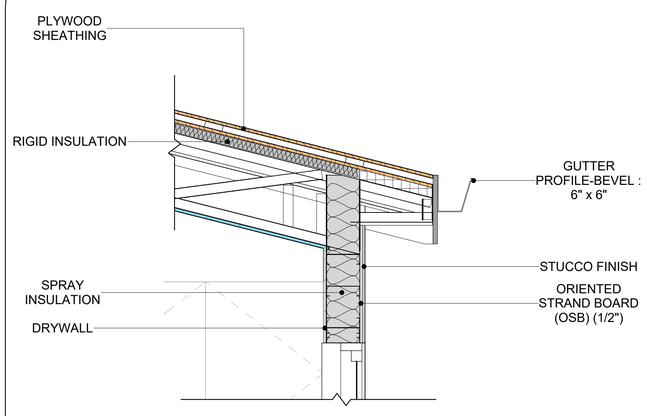

5 WALL TO ROOF CONN.
1" = 1'-0"

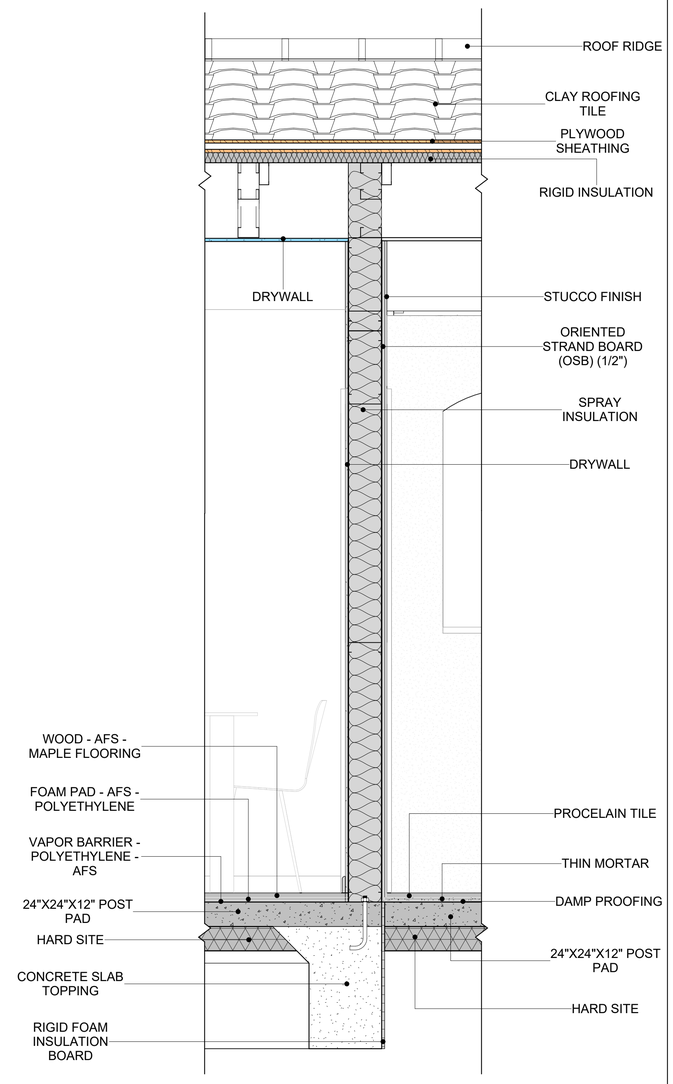

6 BUILDING SECTION
1" = 1'-0"

FrameUpNow
Tuscon,AZ, USA
888-864-0184
inquire@frameupnow.com
www.frameupnow.com

KEY PLAN

NO.	DESCRIPTION	DATE

NOTE:

LEGEND:

PROJECT

103 BENNETT 389 STUDIO SPANISH 550

DRAWING NAME

ARCHITECTURAL DETAILS

CLIENT NAME:	**Client Name**
PROJECT NUMBER:	**0061_12**
DATE:	**3/8/2025 5:03:10 PM**
DESIGNED BY:	**Designer**
DRAWN BY:	**Author**
CHECKED BY:	**Checker**

A401

SCALE: **As indicated**

© [2024] [FrameUpNow] . All rights reserved

CASEWORK GENERAL NOTES

1. ALL CABINET HEIGHTS INCLUDE COUNTERTOPS. DIMENSIONS ARE TO THE NEAREST INCH.
2. DIVISIONS IN CASEWORK ARE SHOWN FOR CLARITY AND DO NOT REPRESENT BREAKS IN THE COUNTERTOP.
3. PROVIDE CONTINUOUS COUNTERTOP OVER ALL SIMILAR HEIGHT CASEWORK, UNLESS AND OTHERWISE NOTED.
4. MANUFACTURER AND CATALOG NUMBERS ARE FOR REFERENCE AND ILLUSTRATION PURPOSES ONLY.
5. DOTTED LINES INDICATE WALL HUNG CABINETS, DIVISIONS OF BASE CABINETS BELOW THE
6. COUNTERTOP, FURNITURE NOT IN THE CONTRACT OR PROJECTION SCREENS -SEE CASEWORK KEY AND SPECIFICATIONS.
7. ALL CABINETS AND DRAWERS TO HAVE CAM LOCKS EXCEPT FOR SINK BASE CABINETS.
8. ALL EXPOSED SURFACES (EXPOSED TO VIEW FROM ANY PERSPECTIVE) TO BE COVERED WITH LAMINATE.
9. ALL CASEWORK WHICH MEETS A WALL AT ONE OR BOTH ENDS, TO BE PROVIDED WITH FILLER PANELS AND SCRIBED TO THE WALL(S) AS REQUIRED.
10. ALL CABINETS AND DRAWERS ARE PROVIDED WITH RECESSED HANDLES.
11. CONTRACTOR TO FIELD VERIFY ALL CLEAR OPENINGS PRIOR TO MILLWORK OR CASEWORK FABRICATION.
12. CASEWORK DRAWINGS ARE DIAGRAMMATIC IN NATURE TO SHOW DESIGN INTENT.

CASEWORK SCHEDULE

TYPE MARK	TYPE	COUNT	HEIGHT	WIDTH	DEPTH	AREA
01	Closet_1	1	6' - 0"	3' - 6"	1' - 4"	21 SF
02	Wall_Cabinet_Single_Door	1	2' - 6"	1' - 0"	1' - 0"	2 SF
03	HD_L-Shape_Counter_Top 1	1	0' - 4"	9' - 9"	4' - 2"	3 SF
04	LAUNDRY OPEN CABINET	1	1' - 6"	2' - 0"	2' - 4"	3 SF
05	VANITY 2	1	2' - 4"	2' - 6"	1' - 8"	6 SF
06	RECESSED_MED_CABINET	1	2' - 0"	1' - 6"	0' - 3"	3 SF
07	Base_Cabinet_L-Shaped	1	2' - 11"	3' - 3"	3' - 3"	9 SF
08	HD_Linear_Counter_Top 3	1	0' - 4"	6' - 10"	2' - 1"	2 SF
09	Base_Filler_1	1	2' - 11"	1' - 0"	2' - 0"	3 SF
10	Wall_Cabinet_Double_Door	1	2' - 6"	3' - 3"	1' - 0"	8 SF
11	Base Cabinet Double Door 2	1	2' - 11"	2' - 6"	2' - 0"	7 SF
12	LAUNDRY OPEN CABINET 2	1	1' - 2"	2' - 3"	3' - 0"	3 SF
13	Linear Counter Top 2	1	0' - 4"	1' - 0"	2' - 1"	0 SF
Grand total		13				

SPECIALTY EQUIPMENT SCHEDULE

TYPE MARK	TYPE	COUNT
01	WASHER-FRONT-LOAD	1
02	REFRIGERATOR	1
03	RANGE	1
04	DRYER-FRONT-LOAD	1
05	Dishwasher	1
Grand total: 5		

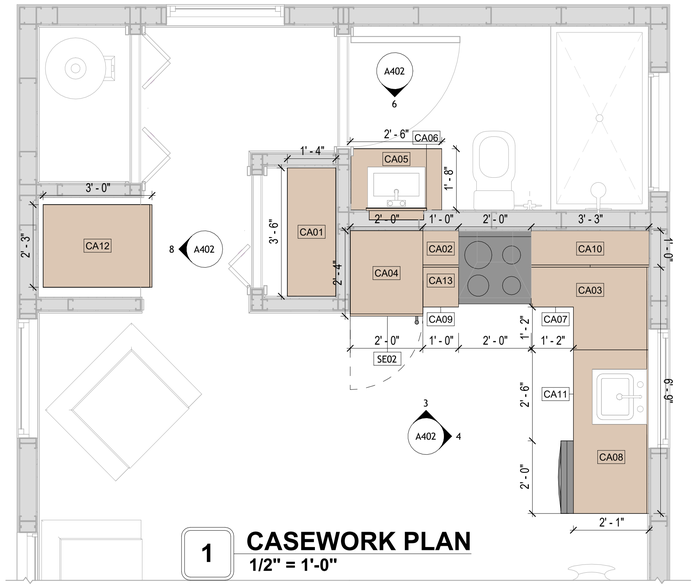

1 **CASEWORK PLAN**
1/2" = 1'-0"

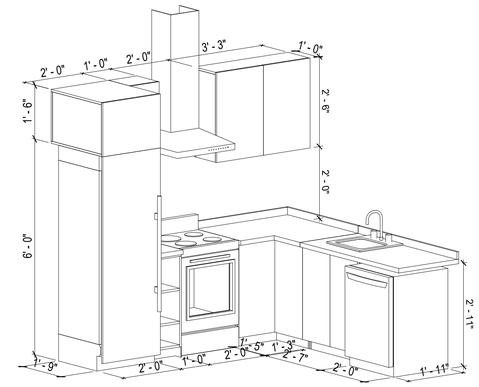

2 **KITCHEN 3D**

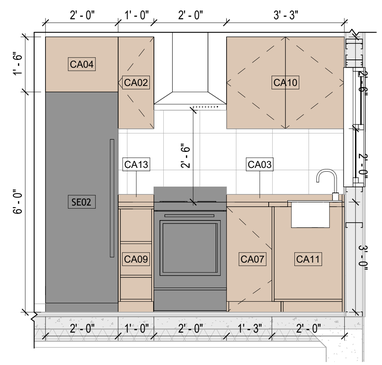

3 **ELEVATION 1 - A**
1/2" = 1'-0"

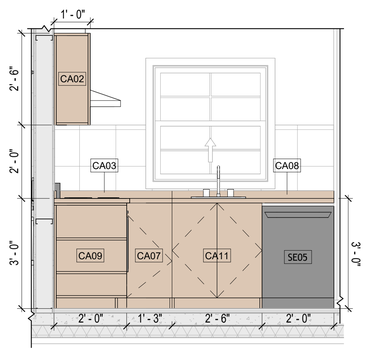

4 **ELEVATION 1 - B**
1/2" = 1'-0"

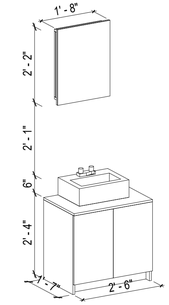

5 **VANITY 3D**

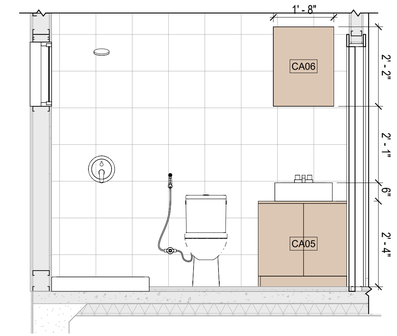

6 **ELEVATION 1 - D**
1/2" = 1'-0"

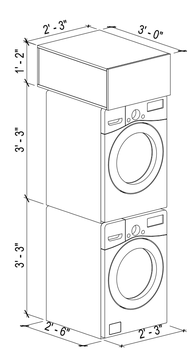

7 **LAUNDRY 3D**

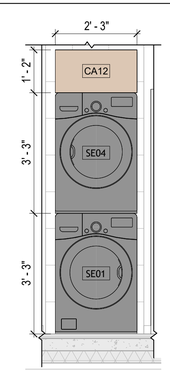

8 **ELEVATION 1 - E**
1/2" = 1'-0"

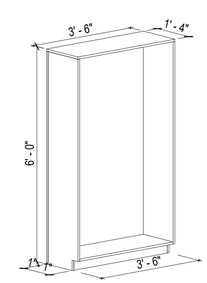

9 **CLOSET 3D**

FrameUpNow
Tuscon,AZ, USA
888-864-0184
inquire@frameupnow.com
www.frameupnow.com

KEY PLAN

NO.	DESCRIPTION	DATE

NOTE:

LEGEND:

PROJECT

103 BENNETT 389 STUDIO SPANISH 550

DRAWING NAME

ARCHITECTURAL CASEWORK

CLIENT NAME:	Client Name
PROJECT NUMBER:	0061_12
DATE:	3/8/2025 5:03:13 PM
DESIGNED BY:	Designer
DRAWN BY:	Author
CHECKED BY:	Checker

A402

SCALE: As indicated

© [2024] [FrameUpNow] . All rights reserved

GENERAL NOTES

1. THIS DRAWING DEPICTS THE HVAC (HEATING, VENTILATION, AND AIR CONDITIONING) SYSTEM FOR THE BENNETT STUDIO SPANISH. IT PROVIDES A VISUAL REPRESENTATION OF THE SYSTEM LAYOUT AND COMPONENTS.

2.THE HVAC SYSTEM IS DESIGNED TO MEET THE SPECIFIC REQUIREMENTS OF THE BUILDING, INCLUDING HEATING, COOLING, AND VENTILATION NEEDS, AS PER THE PROJECT SPECIFICATIONS AND APPLICABLE CODES AND STANDARDS.

3. THE HVAC SYSTEM INSTALLATION SHALL COMPLY WITH THE LATEST EDITION OF THE INTERNATIONAL MECHANICAL CODE (IMC), INTERNATIONAL RESIDENTIAL CODE (IRC), AND ALL OTHER APPLICABLE LOCAL, STATE, AND NATIONAL CODES AND REGULATIONS.

4. THE EQUIPMENT SHOWN ON THIS DRAWING INCLUDES BUT IS NOT LIMITED TO AIR HANDLING UNITS (AHUS), CHILLERS, BOILERS, COOLING TOWERS, PUMPS, DUCTWORK, DIFFUSERS, GRILLES, AND CONTROL DEVICES.

5. ALL EQUIPMENT, DUCTWORK, AND PIPING SHALL BE INSTALLED IN ACCORDANCE WITH MANUFACTURER'S SPECIFICATIONS, LOCAL CODES, AND INDUSTRY BEST PRACTICES.

6. ALL DUCTWORK SHALL BE SIZED, FABRICATED, AND INSTALLED IN ACCORDANCE WITH THE LATEST EDITION OF THE ACCA MANUAL D AND THE SMACNA HVAC DUCT CONSTRUCTION STANDARDS. DUCTWORK SHALL BE INSTALLED IN A NEAT AND WORKMANLIKE MANNER, PROPERLY SUPPORTED AND BRACED TO PREVENT SAGGING, AIR LEAKAGE, OR VIBRATION.

7. CONDENSATE DRAINAGE PIPING SHALL BE PROPERLY PITCHED TO ENSURE POSITIVE DRAINAGE TO AN APPROVED DISPOSAL LOCATION, SUCH AS A FLOOR DRAIN, SUMP PUMP, OR EXTERIOR GRADE. CONDENSATE LINES SHALL BE INSULATED TO PREVENT SWEATING.

8. THE LOCATION OF CONTROL PANELS AND SENSORS INDICATED ON THIS DRAWING CAN BE MODIFY with THE SPECIFIC LOCATIONS AND WIRING DETAILS WILL BE DETERMINED DURING THE CONTROL SYSTEM DESIGN AND INSTALLATION.

9. THE HVAC SYSTEM DESIGN CONSIDER ENERGY EFFICIENCY, INDOOR AIR QUALITY, OCCUPANT COMFORT, AND NOISE CONTROL, FOLLOWING APPLICABLE GUIDELINES AND REGULATIONS.

10. COORDINATION WITH OTHER TREADS HAS BEEN DONE ON A DESIGN LEVEL. THIS DRAWING SHALL BE READ TOGETHER WITH THE AR, EL AND SN DESIGN DRAWINGS TO ENSURE PROPER INSTALLATION AND INTEGRATION OF THE HVAC SYSTEMS.

11. THE HVAC CONTRACTOR IS RESPONSIBLE FOR OBTAINING ALL NECESSARY PERMITS AND LICENSES, AND FOR SCHEDULING AND COORDINATING WITH THE LOCAL BUILDING DEPARTMENT AND UTILITY PROVIDERS TO ENSURE A TIMELY AND COMPLIANT INSTALLATION.

12. ALL DUCTWORK PENETRATIONS THROUGH WALLS, FLOORS, OR CEILINGS SHALL BE PROPERLY SEALED AND FIRE-STOPPED USING APPROVED METHODS AND MATERIALS TO MAINTAIN THE INTEGRITY OF THE BUILDING'S FIRE-RESISTANCE RATINGS.

13. HVAC EQUIPMENT SHALL BE INSTALLED LEVEL AND PLUMB, AND IN STRICT ACCORDANCE WITH THE MANUFACTURER'S INSTALLATION INSTRUCTIONS AND RECOMMENDATIONS. PROVIDE ADEQUATE CLEARANCES AROUND EQUIPMENT FOR PROPER AIRFLOW, SERVICE ACCESS, AND CODE COMPLIANCE.

14. ALL HVAC EQUIPMENT AND COMPONENTS, INCLUDING THERMOSTATS, DAMPERS, AND ACCESS PANELS, SHALL BE LOCATED IN ACCESSIBLE AREAS FOR EASY SERVICING AND MAINTENANCE. PROVIDE ADEQUATE SPACE AROUND EQUIPMENT FOR PROPER AIRFLOW AND SERVICE ACCESS.

15. THE HVAC SYSTEM SHALL BE BALANCED AND ADJUSTED TO ENSURE PROPER AIRFLOW, TEMPERATURE DISTRIBUTION, AND SYSTEM PERFORMANCE THROUGHOUT THE RESIDENCE. PROVIDE A WRITTEN REPORT DOCUMENTING THE FINAL SYSTEM BALANCE.

16. ANY DEVIATIONS OR MODIFICATIONS TO THE HVAC SYSTEM DESIGN SHALL BE REVIEWED AND APPROVED BY THE RESPONSIBLE DESIGN PROFESSIONALS AND COMMUNICATED TO ALL RELEVANT PARTIES INVOLVED IN THE CONSTRUCTION PROCESS.

17. FOR ANY INQUIRIES OR CLARIFICATIONS REGARDING THE HVAC SYSTEM DESIGN, PLEASE CONSULT THE RESPONSIBLE DESIGN PROFESSIONALS OR THE PROJECT MANAGEMENT TEAM.

SYMBOLS

- SUPPLY DIFFUSER
- RETURN DIFFUSER
- EXHAUST DIFFUSER
- SIDEWALL SUPPLY DIFFUSER
- FLEXIBLE CONNECTION (FC)
- ELEVATION INCLINE - RISE; IN DIRECTION OF FLOW (R)
- ELEVATION INCLINE - DROP; IN DIRECTION OF FLOW (D)
- CONNECT NEW DUCT TO EXISTING DUCT (EX, CN)
- VAINED ELBOW; TYPICAL AT ALL SQUARE AND RECTANGULAR ELBOWS
- VANED ELBOW; SHORT RADIUS
- STANDARD RADIUS ELBOW
- SUPPLY DUCT
- RETURN DUCT
- Air handling unit
- transition
- Air condenser
- DUCT hanger

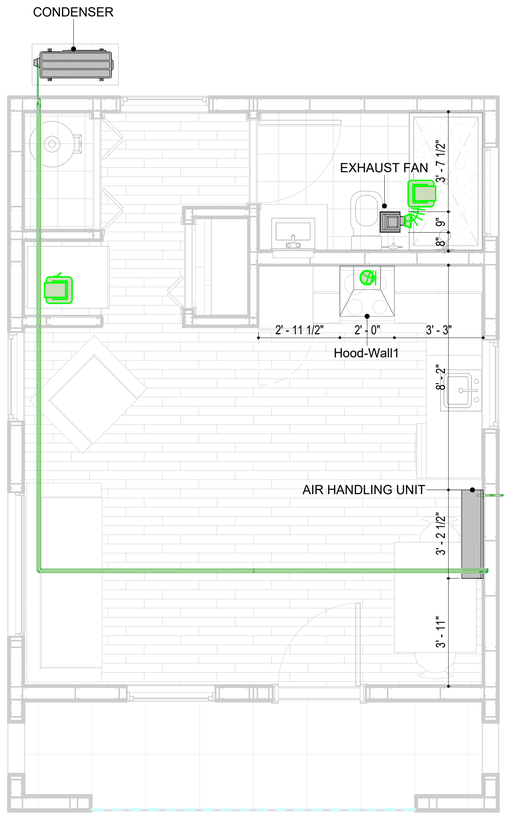

1 **HVAC PLAN**
3/8" = 1'-0"

Hvac Color scheme

air conditioning pipe line

REFRIGERANT LINE SCHEDULE

CATAGORY	DESCRIPTION	DIAMETER	LENGTH
Pipe Types	Copper	1/4"	1.44
Pipe Types	Copper	3/8"	43.62
Pipe Types	Copper	1/2"	1.41
Pipe Types	Copper	3/4"	51.05

REFRIGERANT LINE FITTING SCHEDULE

CATAGORY	DESCRIPTION	Size	Count
Elbow - Generic	Elbow - Generic: Standard/HVAC	1/2"ø-1/2"ø	2
Elbow - Generic	Elbow - Generic: Standard/HVAC	1/4"ø-1/4"ø	4
Elbow - Generic	Elbow - Generic: Standard/HVAC	3/4"ø-3/4"ø	9
Elbow - Generic	Elbow - Generic: Standard/HVAC	3/8"ø-3/8"ø	7
Transition - Generic	Transition - Generic: Standard	3/4"ø-1/2"ø	2
Transition - Generic	Transition - Generic: Standard	3/4"ø-5/8"ø	1
Transition - Generic	Transition - Generic: Standard	3/8"ø-1/4"ø	1

MECHANICAL EQUIPMENT SCHEDULE

CATAGORY	DESCRIPTION	COUNT
AIR HANDLING UNIT	AIR HANDLING UNIT: WALL MOUNTED	1
CONDENSER	CONDENSER: OUT DOOR	1
Exhaust Fan	EXHAUST FAN: 75 CFM	1
	Hood-Wall1: VENT 2	1

DUCT FITTING SCHEDULE

CATAGORY	DESCRIPTION	COUNT
Round Transition - Angle	45 Degree	5

DUCT ACCESSORY SCHEDULE

CATAGORY	DESCRIPTION	COUNT
ROOF VENT	3" DIAMETER	3

FLEX DUCT SCHEDULE

DESCRIPTION	DESCRIPTION	LENGTH	DIAMETER	COUNT
Flex Duct Round	FLEX-ROUND	9.79	6"	3
Grand total: 3		9.79		

FrameUpNow
Tuscon,AZ, USA
888-864-0184
inquire@frameupnow.com
www.frameupnow.com

KEY PLAN

NO.	DESCRIPTION	DATE

NOTE:

LEGEND:

PROJECT

103-Bennett-389-Studio Spanish-550

DRAWING NAME

HVAC PLAN

CLIENT NAME:	Owner
PROJECT NUMBER:	15_0001
DATE:	3/6/2025 12:39:01 AM
DESIGNED BY:	Designer
DRAWN BY:	Author
CHECKED BY:	Checker

M101

SCALE: As indicated

© [2024] [FrameUpNow] . All rights reserved

ELECTRICAL NOTES

1. THIS DRAWING DEPICTS THE ELECTRICAL SYSTEM FOR THE 103-Bennett-398-Studio Spanish-550. IT PROVIDES A VISUAL REPRESENTATION OF THE ELECTRICAL LAYOUT AND COMPONENTS, INCLUDING POWER DISTRIBUTION, LIGHTING, AND CONTROL SYSTEMS.
2. THE ELECTRICAL SYSTEM IS DESIGNED TO MEET THE SPECIFIC REQUIREMENTS OF THE BUILDING, INCLUDING POWER DISTRIBUTION, LIGHTING, AND SPECIALIZED ELECTRICAL EQUIPMENT NEEDS, AS PER THE PROJECT SPECIFICATIONS AND APPLICABLE CODES AND STANDARDS.
3. THE ELECTRICAL SYSTEM INSTALLATION SHALL COMPLY WITH THE LATEST EDITION OF THE NATIONAL ELECTRICAL CODE (NEC), INTERNATIONAL BUILDING CODE (IBC), AND ALL OTHER APPLICABLE LOCAL, STATE, AND NATIONAL CODES AND REGULATIONS.
4. LOCATIONS AS NEEDED, DEVICES ARE SHOWN ON PLANS IN APPROXIMATE IDEAL LOCATIONS, UNLESS SPECIFICALLY DIMMENSIONED.
5. OPEN WALLS AS NEEDED TO ALLOW FOR NEW ELECTRICAL INSTALLATIONS.
6. LABEL ALL CIRCUITS ON JUNCTION BOXES, RECEPTACLES,DATA, SMOKE DETECTOR, AND EQUIPMENT IN PANEL BOX.
7. INSTALL RACEWAY AS NEEDED FOR DDC, ACCESS CONTROL, LOW VOLTAGE WIRING & DATA.
8. RELABEL POWER, DATA & FIRE ALARM FOR ROOM #CHANGES.
9. VERIFY ALL CIRCUITS LABELED ON PRINT ARE CORRECT BEFORE WORKING ON THEM.
10. NOTE ON SITE PLAN – ALL CHANGES OR MISSING DETAIL TO BE INCORPORATED INTO THE MASTER PLAN.
11. DRAWINGS ARE DIAGRAMMATIC ONLY FOR THE PURPOSE OF SHOWING FIXTURE AND OUTLET LOCATIONS.
12. ELECTRICAL CONTRACTOR TO VERIFY SERVICE SIZE BY CALCULATION BASED UPON ACTUAL NAME PLATE RATINGS OF SELECTED EQUIPMENT.
13. VERIFY LOCATION OF SERVICE ENTRANCE WITH POWER COMPANY. PROVIDE UFER GROUND IN BUILDING FOUNDATION AT SERVICE ENTRANCE LOCATION.
14. PROVIDE A MIN. OF 20 FEET OF ONE *4 BARE COPPER UFER WIRE EMBEDDED IN CONCRETE FOOTING AT THE SERVICE ENTRANCE LOCATION WHERE APPROVED BY LOCAL SERVICE PROVIDER.
15. PROVIDE WATERPROOF FIXTURES IN ALL HIGH MOISTURE AREAS (EXTERIOR, SHOWER AND TUB CEILINGS ETC.)
16. PROVIDE DEDICATED CIRCUITS TO EACH BATH, DEN, FAMILY ROOM, BEDROOM, LOFT, KITCHEN REFRIGERATOR, KITCHEN FREEZER DISHWASHER, AND ANY AREA/ITEM SPECIFIED BY OWNER.
17. INCANDESCENT FIXTURES WITH OPEN OR PARTIALLY ENCLOSED LAMPS, PENDANT FIXTURES, AND LAMP HOLDERS ARE NOT PERMITTED IN CLOSETS.
18. ALL WORKMANSHIP AND MATERIALS TO CONFORM WITH THE 2015 IRC.
19. PROVIDE A MIN. OF 20 FEET OF ONE *4 BARE COPPER UFER WIRE EMBEDDED IN CONCRETE FOOTING AT THE SERVICE ENTRANCE LOCATION WHERE APPROVED BY LOCAL SERVICE PROVIDER.
20. PROVIDE A BONDING CONDUCTOR CONSISTING OF A MINIMUM OF ONE *4 BARE COPPER WIRE CONNECTING THE BUILDING'S METAL WATER PIPING SYSTEM TO THE SERVICE EQUIPMENT ENCLOSURE GROUNDING.

MAIN PANEL CALCS

ELECTRICAL CALCS		
LIGHT AND OUTLETS	398 @ 3W	1,194 W
3 APPLIANCE CIRCUITS		4,500 W
DRYER		2,000 W
WASHER		2,000 W
RANGE		5,000 W
WATER HEATER		5,000 W
REFRIG.		1,800 W
DISHWASHER & DISPOSAL		3000 W
TOTAL		24,494 W
FRIST 10,000 @ 100%		10,000 W
REMAINDER @ 40%		5,798W
MINI. SPLIT UNITS		10,000 W
TOTAL		25,798 W

25,798 W DIVIDED BY 240V = 106 AMPS TOTAL

(USE 200 AMP SERVICE)

ELECTRICAL ABBREVIATIONS LIST

1P	1 POLE (2P, 3P, 4P, ETC.)	CTR	CENTER
A	AMPERE	CU	COPPER
AC	ABOVE COUNTER OR AIR CONDITIONER	DCP	DOMESTIC WATER CIRCULATING PUMP
ACLG	ABOVE CEILING	DEPT	DEPARTMENT
ADO	AUTOMATIC DOOR OPENER	DET	DETAIL
AF	AMP FRAME	DIA	DIAMETER
AFF	ABOVE FINISHED FLOOR	DISC	DISCONNECT
AFG	ABOVE FINISHED GRADE	DIST	DISTRIBUTION
AFI	ARC FAULT CIRCUIT INTERRUPTER	DN	DOWN
AHU	AIR HANDLING UNIT	DPR	DAMPER
AL	ALUMINUM	DS	SAFETY DISCONNECT SWITCH
ALT	ALTERNATE	DT	DOUBLE THROW
AMP	AMPERE	DWG	DRAWING
AMPL	AMPLIFIER	DDC	DIRECT DIGITAL CONTROL
ANNUN	ANNUNCIATOR APPROX APPROXIMATELY	EC	ELECTRICAL CONTRACTOR
AQ-STAT	AQUASTAT	ELEC	ELECTRIC, ELECTRICAL
ARCH	ARCHITECT, ARCHITECTURAL	ELEV	ELEVATOR
AS	AMP SWITCH	EM	EMERGENCY
AT	AMP TRIP	EMS	ENERGY MANAGEMENT SYSTEM
ATS	AUTOMATIC TRANSFER SWITCH	EMT	ELECTRICAL METALLIC TUBING
AUTO	AUTOMATIC	EP	ELECTRIC PNEUMATIC
AUX	AUXILIARY	EQUIP	EQUIPMENT
AV	AUDIO VISUAL	EWC	ELECTRIC WATER COOLER
AWG	AMERICAN WIRE GAUGE	EXIST	EXISTING
BATT	BATTERY	EXH	EXHAUST
BD	BOARD	EXP	EXPLOSION PROOF
BLDG	BUILDING	FA	FIRE ALARM
BMS	BUILDING MANAGEMENT SYSTEM	FABP	FIRE ALARM BOOSTER POWER
C	CONDUIT	SUPPLY PANEL	SUPPLY PANEL
CAB	CABINET	FACP	FIRE ALARM CONTROL PANEL
CAT	CATALOG	FCU	FAN COIL UNIT
CATV	CABLE TELEVISION	FIXT	FIXTURE
CB	CIRCUIT BREAKER	FLR	FLOOR
CCTV	CLOSED CIRCUIT TELEVISION	FLUOR	FLUORESCENT
CKT	CIRCUIT	FU	FUSE
CLG	CEILING	FUDS	FUSED SAFETY DISCONNECT SWITCH
COMB	COMBINATION	GA	GAUGE
CMPR	COMPRESSOR	GAL	GALLON
CONN	CONNECTION	GALV	GALVANIZED
CONST	CONSTRUCTION	GC	GENERAL CONTRACTOR
CONT	CONTINUATION OR CONTINUOUS	GEN	GENERATOR
CONTR	CONTRACTOR	GFI	GROUND FAULT CIRCUIT INTERRUPTER
CONV	CONVECTOR	GFP	GROUND FAULT PROTECTOR
CP	CIRCULATING PUMP	GND	GROUND
CRT	CATHODE-RAY TUBE	GRS	GALVANIZED RIGID STEEL (CONDUIT)
CT	CURRENT TRANSFORMER	GYP BD	GYPSUM BOARD

HT	HEIGHT
HTG	HEATING
HTR	HEATER
HV	HIGH VOLTAGE
HVAC	HEATING, VENTILATING AND AIR CONDITIONING
HWP	HYDRONIC WATER PUMP
IC	INTERRUPTING CAPACITY
IG	ISOLATED GROUND
IMC	INTERMEDIATE METAL CONDUIT
INCAND	INCANDESCENT
IR	INFRARED
I/W	INTERLOCK WITH
J-BOX	JUNCTION BOX
KV	KILOVOLT
KVA	KILOVOLT-AMPERE
KVAR	KILOVOLT-AMPERE REACTIVE
KW	KILOWATT
KWH	KILOWATT HOUR
LOC	LOCATE OR LOCATION
LT	LIGHT
LTG	LIGHTING
LTNG	LIGHTNING
LV	LOW VOLTAGE
MAX	MAXIMUM
MAG.S	MAGNETIC STARTER
M/C	MOMENTARY CONTACT
MC	MECHANICAL CONTRACTOR
MCB	MAIN CIRCUIT BREAKER
MCC	MOTOR CONTROL CENTER
MDC	MAIN DISTRIBUTION CENTER
MDP	MAIN DISTRIBUTION PANEL
MFR	MANUFACTURERMAIN FUSED DISCONNECT SWITCH
MH	MANHOLE
MIC	MICROPHONE
MIN	MINIMUM
MISC	MISCELLANEOUS
MLO	MAIN LUGS ONLY
MMS	MANUAL MOTOR STARTER
MOA	MULTIOUTLET ASSEMBLY
MSP	MOTOR STARTER PANELBOARD
MSBD	MAIN SWITCHBOARD
MT	MOUNT
MT.C	EMPTY CONDUIT
UL	UNDERWRITERS LABORATORIES

Branch Panel:

Location: STUDIO AREA 61
Supply From:
Mounting: Recessed
Enclosure: Type 1

Volts: 120/240 Single
Phases: 1
Wires: 3

A.I.C. Rating:
Mains Type:
Mains Rating: 200 A
MCB Rating: 1 A

Notes:

Circuit Number	Circuit Description	Number of Elements	Rating	Length	Wire Size	A		B		Wire Size	Length	Rating	Number of Elements	Circuit Description	Circuit Number
1	BATH GFCI	7	20 A	23' - 4 11/32"	1-#12, 1-#12, 1-#12	576 VA	120 VA			1-#14, 1-#14, 1-#14	29' - 10 7/32"	15 A	3	HALL LIGHT	2
3	CONDENSER	1	60 A	44' - 2 15/32"	2-#6, 1-#6, 1-#10			750 VA	2250 VA	2-#10, 1-#10, 1-#10	43' - 2 1/32"	30 A	1	WATER HEATER	4
5	--	--	--	--	--	750 VA	2250 VA			--	--	--	--	--	6
7	DRYER	1	30 A	36' - 2 3/32"	2-#10, 1-#10, 1-#10			2500 VA	1200 VA	1-#12, 1-#12, 1-#12	39' - 3 1/2"	20 A	1	WASHING MASHEIN	8
9	--	--	--	--	--	2500 VA	277 VA			1-#12, 1-#12, 1-#12	21' - 8 3/4"	20 A	5	KITCHEN LIGHT	10
11	LIVING LIGHT	7	15 A	22' - 6 7/8"	1-#14, 1-#14, 1-#14			209 VA	540 VA	1-#12, 1-#12, 1-#12	25' - 0 23/32"	20 A	3	KITCHEN GFCI	12
13	RANGE	1	50 A	23' - 1 19/32"	2-#8, 1-#8, 1-#10	2500 VA	180 VA			1-#12, 1-#12, 1-#12	18' - 10 19/32"	20 A	1	OVEN HOOD	14
15	--	--	--	--	--			2500 VA	1200 VA	1-#12, 1-#12, 1-#12	15' - 8 27/32"	20 A	1	DISHWASHER	16
17	LIVING RECEPTACLE	5	20 A	32' - 10 1/32"	1-#12, 1-#12, 1-#12	900 VA	100 VA			1-#14, 1-#14, 1-#14	20' - 3 29/32"	15 A	1	OUTDOOR LIGHT	18
19	OUTDOOR GFCI	4	20 A	31' - 8 11/32"	1-#12, 1-#12, 1-#12			720 VA							20
21															22
23															24
25															26
						10145 VA		11867 VA							
						85 A		99 A							

Legend:

Load Classification	Connected Load	Demand Factor	Estimated Demand	Panel Totals	
LIGHTING - DWELLING UNIT	300 VA	100.00%	300 VA		
OTHER	532 VA	100.00%	532 VA	**Total Conn. Load:**	22012 VA
RECEPTACLE	5100 VA	100.00%	5100 VA	**Total Est. Demand:**	21012 VA
LIGHTING	100 VA	100.00%	100 VA	**Total Conn.:**	92 A
CONDENSER	1500 VA	100.00%	1500 VA	**Total Est. Demand:**	88 A
WATER HEATER	4500 VA	100.00%	4500 VA		
RANGE	5000 VA	80.00%	4000 VA		
DRYER	5000 VA	100.00%	5000 VA		

Notes:

FrameUpNow
Tuscon,AZ, USA
888-864-0184
inquire@frameupnow.com
www.frameupnow.com

KEY PLAN

NO.	DESCRIPTION	DATE

NOTE:

LEGEND:

PROJECT

103-Bennett-389-Studio Spanish-550

DRAWING NAME

SCHEDULE

CLIENT NAME:	**Owner**
PROJECT NUMBER:	**0195_11**
DATE:	**3/5/2025 12:33:41 PM**
DESIGNED BY:	**Designer**
DRAWN BY:	**Author**
CHECKED BY:	**Checker**

E101

SCALE: **1/4" = 1'-0"**

© [2024] [FrameUpNow] . All rights reserved

ELECTRICAL NOTE

A. PROVIDE INTERCONNECTED SMOKE ALARMS IN EACH SLEEPING ROOMS, OUTSIDE EACH SLEEPING ROOM, ON EACH STORY, IN THE HALL OR ADJACENT ROOM LUHERE THE CEILING HEIGHT OF A ROOM OPEN TO THE HALL EXCEEDS THE HALL BY 24'. SMOKE ALARMS SHALL BE PERMANENTLY HARD WIRED WITH BATTERY BACKUP.
B. RECEPTACLE OUTLETS FOR RANGES AND CLOTHES DRYERS SHALL BE A THREE POLE WITH GROUND TYPE. FOUR WIRE GROUNDING-TYPE FLEXIBLE CORDS WILL BE REQUIRED FOR CONNECTION OF RANGES AND CLOTHES DRYERS. THE BONDING JUMPER SHALL NOT BE CONNECTED BETWEEN NEUTRAL TERMINAL AND THE FRAME OF THE APPLIANCE.
C. TWO OR MORE 20 AMP SMALL APPLIANCE CIRCUITS SHALL BE PROVIDED TO SERVE THE KITCHEN, BREAKFAST NOOK, AND DINING ROOM. SUCH CIRCUITS SHALL HAVE NO OTHER OUTLETS.
D. AT LEAST ONE 20 AMP BRANCH CIRCUIT SHALL BE PROVIDED TO SERVICE THE LAUNDRY ROOM. THIS CIRCUIT SHALL HAVE NO OTHER OUTLETS.
E. ALL RECEPTACLES WITH IN 6' OF A WET BAR SINK OR KITCHEN SINK TO SERVE COUNTER TOP SURFACES MUST BE GFCI. ON KITCHEN COUNTERS 12' OR WIDER NO POINT ALONG THE WALL SHALL BE MORE THAN 2' FROM A RECEPTACLE. ALL RECEPTACLES WITH IN 6' OF KITCHEN SINK MUST BE GFCI. AT LEAST ONE GFCI RECEPTACLE SHALL BE INSTALLED IN THE BATHROOM ADJACENT TO EACH BASIN.
F. FIXTURES INCLUDING CEILING FANS THAT ARE LOCATED IN DAMP LOCATIONS SHALL BE LISTED TO BE SUITABLE FOR SUCH LOCATIONS PER 2012 IRC
G. PROVIDE ONE (1) SWITCHED OUTLET @ ALL BEDROOMS AND DEN
H. CEILING FANS NOT EXCEEDING 35 LBS. (WITH OR WITHOUT ACCESSORIES MAY BE SUPPORTED BY OUTLET BOXES PROVIDED THE OUTLET BOXES ARE IDENTIFIED FOR SUCH USE PER 2012 IRC
I. ELECTRICAL OUTLET BOXES ON OPPOSITE SIDES OF FIRE RATED WALLS SHALL BE SEPARATED BY A HORIZONTAL DISTANCE OF NOT LESS THAN 24".
J. OUTLET BOXES IN THE WALLS BETWEEN THE GARAGE AND DWELLING SHALL BE METAL OR U.L. APPROVED FIRE RESISTIVE PLASTIC. BOXES IN GARAGE CEILING SHALL BE METAL.
K. ALL BRANCH CIRCUITS THAT SUPPLY 120 VOLTS SINGLE PHASE 15 AND 20 AMPS RECEPTACLE OUTLETS INSTALLED IN THE DWELLING SHALL BE PROTECTED BY AN ARC FAULT CIRCUIT INTERRUPTER, EXCEPT GFCI RECEPTICLES.

NOTE:

A. RECEPTACLES MUST BE PROVIDED IN HALLWAYS 10'-0" OR MORE IN LENGTH. FOR A ONE FAMILY DWELLINGS AND EACH OF A TWO FAMILY DWELLING THAT IS AT GRADE LEVEL, AT LEAST ONE WP-GFCI RECEPTACLE OUTLET ACCESSIBLE AT GRADE LEVEL AND NOT MORE THAN 6'-6" ABOVE GRADE SHALL BE INSTALLED AT THE FRONT AND BACK OF THE DWELLING.

NOTE: APPLIANCE DISCONNECT

E4001.5 GROUNDING OF ENCLOSURES.
METAL ENCLOSURES FOR SWITCHES OR CIRCUIT BREAKERS SHALL BE CONNECTED TO AN EQUIPMENT GROUNDING CONDUCTOR.
METAL ENCLOSURES FOR SWITCHES OR CIRCUIT BREAKERS USED AS SERVICE EQUIPMENT SHALL COMPLY WITH THE PROVISIONS OF SECTION E3609.4. WHERE NONMETALLIC ENCLOSURES ARE USED WITH METAL RACEWAYS OR METAL-ARMORED CABLES, PROVISIONS SHALL BE MADE FOR CONNECTING THE EQUIPMENT GROUNDING CONDUCTOR.
NONMETALLIC BOXES FOR SWITCHES SHALL BE INSTALLED WITH A WIRING METHOD THAT PROVIDES OR INCLUDES AN EQUIPMENT GROUNDING CONDUCTOR. (404.12)

ELECTRICAL LEGEND

	Electrical Lights With Fan
	Waterproof Recessed Can Light
	Pendant Light
	Recessed Can Light
	Wall Lamp
	Standalone linear
	Single Switch
3WAY	Three way Switch
FAN	Fan Switch
	Duplex Receptacle
	Triplex Receptacle
GFCI	GFCI Receptacle
	Exhaust Fan
	Smoke and heat detector

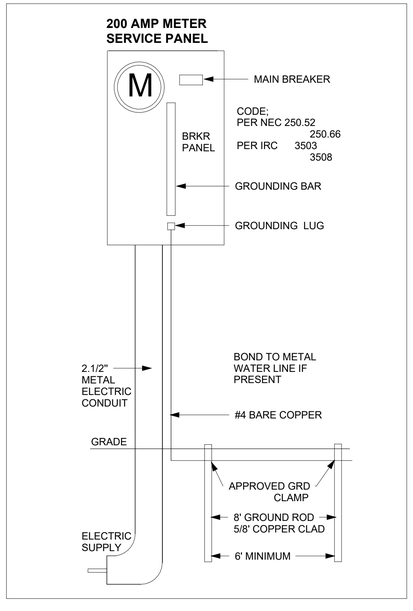

2 **SERVICE PANEL DIAGRAM**
12" = 1'-0"

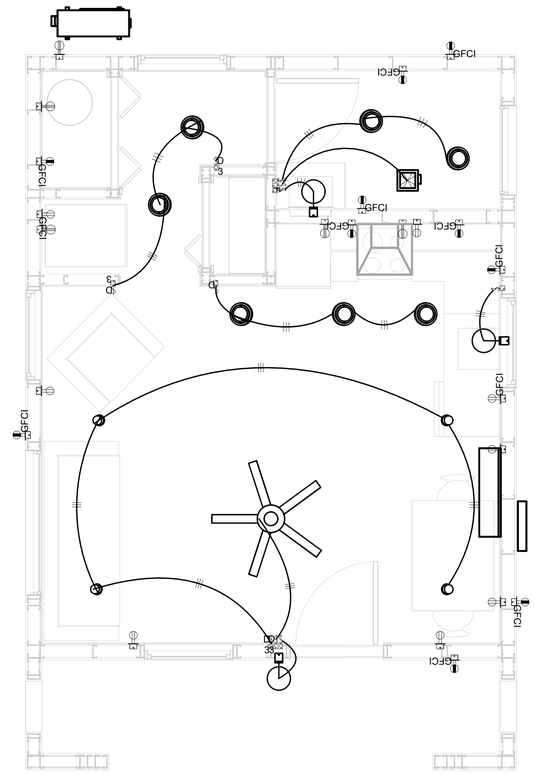
GFCI
GFCI
GFCI

NOTES: CONDUIT, CABLE AND WIRING

1. Use Metalic Conduits (IMC) for cables running under concrete slabs.
2. Use IMC for circuits with high voltage appliances (240 volts and above)
3. For circuits with 120 volts consider using EMT or PVC conduits if needed.
4. For Low voltage applications up to 50 volts consider using non metalic conduits.
5. All conduits to be used in the project must conform to the latest National Electrical Code (NEC), 2015.
6. All wiring and cables to be used in the project must also conform to the latest National Electrical Code (NEC), 2015.
7. All cables and wires used should be rated for their respective loading and should be gauged and conform to the NEC.

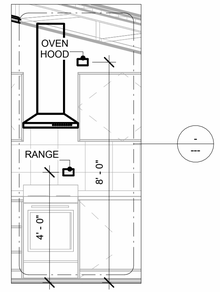

2 **Section 1**
3/8" = 1'-0"

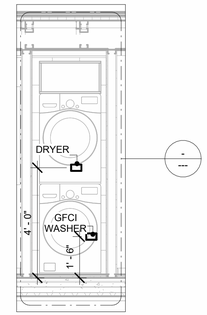

3 **Section 2**
3/8" = 1'-0"

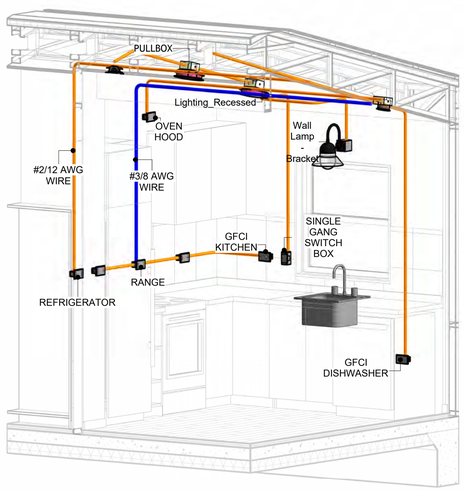

1 **3D-KITCHEN**

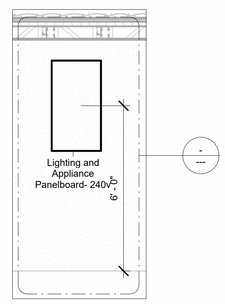

4 **Section 3**
3/8" = 1'-0"

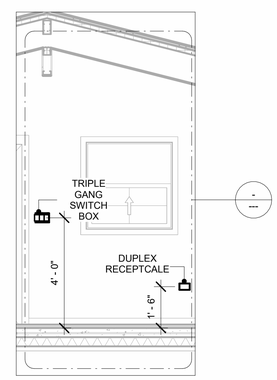

5 **Section 4**
3/8" = 1'-0"

FrameUpNow
Tuscon,AZ, USA
888-864-0184
inquire@frameupnow.com
www.frameupnow.com

KEY PLAN

NO.	DESCRIPTION	DATE

NOTE:

LEGEND:

PROJECT

103-Bennett-389-Studio Spanish-550

DRAWING NAME

POWER

CLIENT NAME:	**Owner**
PROJECT NUMBER:	**0195_11**
DATE:	**3/5/2025 12:34:07 PM**
DESIGNED BY:	**Designer**
DRAWN BY:	**Author**
CHECKED BY:	**Checker**

E103

SCALE: **As indicated**

© [2024] [FrameUpNow] . All rights reserved

NOTES: LIGHT

1. LIGHT FIXTURES AND LUMINARIES SHALL CONFORM TO THE NEC, THE IRC AND LOCAL SAFETY & BUILDING CODE.
2. ALL LIGHTING FIXTURES SHOULD CONFORM TO THE DESIGN ELECTRICAL LOAD AND SHALL BE PROPERLY WIRED AND MOUNTED BY QUALIFIED ELECTRICIAN FOLLOWING MANUFACTURERS SPECIFICATIONS.
3. CEILING FANS AND FANS WITH LIGHT WITH WEIGHT EXCEEDING 35 LBS SHOULD BE PROVIDED WITH STRUCTURAL BACKING FOR SUPPORT AND SHALL BE FIXED AS PER MANUFACTURERS SPECIFICATIONS.
4. EXTERIOR LIGHTS SHALL CONFORM TO LOCAL BUILDING CODE AND GUIDELINES.

NOTES: SWITCH JUNCTION BOX

1. THE MINIMUM SIZE OF JUCTION BOX TO BE USED IS 2"X4"X(1.5" OR 3.5" DEEP) THIS ARE TO BE USED FOR SINGLE GANG SWITCH OR OUTLETS.
2. FOR DOUBLE GANG (2 GANG) OUTLETS AND SWITCHS THE MINIMUM SIZE OF THE JUCTION BOX TO BE PROVIDED SHALL NOT BE LESS THAN 4"X4"X(1.5" OR 3.5" DEEP)
3. FOR THREE GANG (3 GANG) OUTLETS AND SWITCHS THE MINIMUM SIZE OF THE JUCTION BOX SHALL NOT BE LESS THAN 6"X4"X(1.5" OR 3.5" DEEP).

FITTING SCHEDULE(PULL BOX)

FAMILY	COUNT	DESCRIPTION
PULLBOX1	12	#1/4 PULLBOX

ELECTRICAL FIXTURE SCHEDULE (SWITCH BOX)

TYPE	COUNT
SINGLE GANG SWITCH BOX	4
TRIPLE GANG SWITCH BOX	2

LIGHTING DEVICE

TYPE	COUNT
DIMMER	1
FAN SWITCH	1
SINGLE POLE	4
THREE WAY WITH DIMMER	4

LIGHTING FIXTURE

LIGHTING FIXTURE TYPE	VOLTAGE	ELECTRICAL LOAD	COUNT
ELECTRICAL_LIGHTS_FAN-LIGHT1	120 V/1-100 VA- 120 V/1-100 VA	200 A, 120 V/240 V, SINGLE PHASE, 3 WIRES	1
LIGHTING_RECESSED	120 V/1-60 VA	200 A, 120 V/240 V, SINGLE PHASE, 3 WIRES	7
SASSO 100 ROUND WALLWASHER TRIM	120 V/1-28 VA	200 A, 120 V/240 V, SINGLE PHASE, 3 WIRES	4
WALL LAMP - BRACKET	120 V/1-100 VA	200 A, 120 V/240 V, SINGLE PHASE, 3 WIRES	3

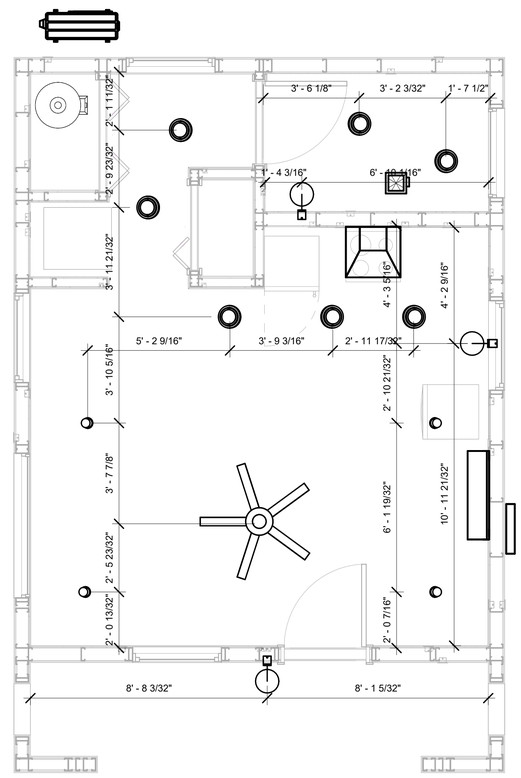

1 **DIMENSION FOR LIGHT FIXTURES**
3/8" = 1'-0"

FrameUpNow
Tuscon,AZ, USA
888-864-0184
inquire@frameupnow.com
www.frameupnow.com

KEY PLAN

NO.	DESCRIPTION	DATE

NOTE:

LEGEND:

PROJECT

103-Bennett-389-Studio Spanish-550

DRAWING NAME

DIMENSION PLAN FOR LIGHT FIXTURES

CLIENT NAME:	**Owner**
PROJECT NUMBER:	**0195_11**
DATE:	**3/5/2025 12:34:08 PM**
DESIGNED BY:	**Designer**
DRAWN BY:	**Author**
CHECKED BY:	**Checker**

E104

SCALE: **As indicated**

© [2024] [FrameUpNow] . All rights reserved

NOTES;

1. VERIFY EQUIPMENT PLUG CONFIGURATION BEFORE PURCHASING RECEPTACLES
2. FOR ALL EQUIPMENT.
3. COORDINATE EXACT LOCATION OF LIGHT FIXTURES, WALL SWITCHES, RECEPTACLES AND OTHER DEVICES WITH ARCHITECTURAL DRAWINGS.
4. USE METALLIC JUNCTION BOX WITH THE GFCI RECEPTACLES, WITH HIGHT VOLTAGE.

ELECTRICAL FIXTURE SCHEDULE (RECEPTACLE)

TYPE	COUNT
CONDENSER	1
DRYER	1
DUPLEX RECEPTCALE	5
GFCI BATH ROOM	3
GFCI DISHWASHER	1
GFCI KITCHEN	3
GFCI OUT DOOR	4
GFCI WASHER	1
OVEN HOOD	1
RANGE	1
REFRIGERATOR	1
WATER HEATER	1

ELECTRICAL OUTLET SCHEDULE

TYPE	CIRCUIT NUMBER	ELECTRICAL DATA	COUNT
GFCI BATH ROOM		120 V/1-180 VA	1
REFRIGERATOR		120 V/1-1800 VA	1
GFCI BATH ROOM	1	120 V/1-180 VA	2
CONDENSER	3,5	240 V/2-1500 VA	1
WATER HEATER	4,6	240 V/2-4500 VA	1
DRYER	7,9	240 V/2-5000 VA	1
GFCI WASHER	8	120 V/1-1200 VA	1
GFCI KITCHEN	12	120 V/1-180 VA	3
RANGE	13,15	240 V/2-5000 VA	1
OVEN HOOD	14	120 V/1-180 VA	1
GFCI DISHWASHER	16	120 V/1-1200 VA	1
DUPLEX RECEPTCALE	17	120 V/1-180 VA	5
GFCI OUT DOOR	19	120 V/1-180 VA	4

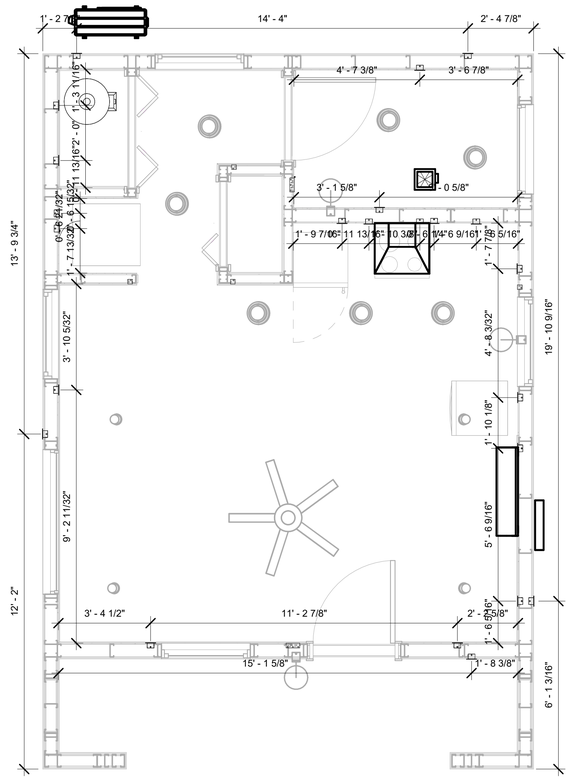

1 DIMENSION FOR FITTINGS
3/8" = 1'-0"

FrameUpNow
Tuscon,AZ, USA
888-864-0184
inquire@frameupnow.com
www.frameupnow.com

KEY PLAN

NO.	DESCRIPTION	DATE

NOTE:

LEGEND:

PROJECT

103-Bennett-389-Studio Spanish-550

DRAWING NAME

DIMENSION PLAN FOR FITTINGS

CLIENT NAME:	Owner
PROJECT NUMBER:	0195_11
DATE:	3/5/2025 12:34:09 PM
DESIGNED BY:	Designer
DRAWN BY:	Author
CHECKED BY:	Checker

E105

SCALE: As indicated

© [2024] [FrameUpNow] . All rights reserved

SHEET LIST

SHEET NUMBER	SHEET NAME
P101	NOTE AND SCHEDULE
P102	WATER SUPPLY AND SEWAGE SYSTEM

PIPE COLOR SCHEME

- DOMESTIC COLD WATER
- DOMESTIC HOT WATER
- SANITARY VENT
- SANITARY SEWER
- STORM DRAINAGE
- GRAY WATER
- GAS LINE

PLUMBING NOTES

1. THE PLUMBING SYSTEM IS DESIGNED TO MEET THE BUILDING'S DOMESTIC WATER SUPPLY, SANITARY DRAINAGE, AND STORM DRAINAGE REQUIREMENTS, AS PER PROJECT SPECIFICATIONS AND APPLICABLE CODES.
2. THE SYSTEM INSTALLATION SHALL COMPLY WITH THE LATEST INTERNATIONAL PLUMBING CODE (IPC), INTERNATIONAL RESIDENTIAL CODE (IRC), AND ALL OTHER RELEVANT LOCAL, STATE, AND NATIONAL REGULATIONS.
3. ALL PLUMBING WORK SHALL COMPLY WITH THE LATEST EDITION OF THE INTERNATIONAL PLUMBING CODE (IPC) AND THE LOCAL PLUMBING CODE.
4. PLUMBING SYSTEMS SHALL BE TESTED AND INSPECTED IN ACCORDANCE WITH THE LOCAL PLUMBING CODE REQUIREMENTS.
5. PLUMBING FIXTURES SHALL BE INSTALLED WITH THE APPROPRIATE TRIM, FITTINGS, AND ACCESSORIES, AS RECOMMENDED BY THE MANUFACTURER.
6. PIPING SHALL BE PROPERLY SUPPORTED AND SECURED TO PREVENT SAGGING, MOVEMENT, AND VIBRATION.
7. SHUT-OFF VALVES SHALL BE PROVIDED AT ALL BRANCH CONNECTIONS AND AT THE INLET AND OUTLET OF EACH PIECE OF EQUIPMENT.
8. BACKFLOW PREVENTION DEVICES SHALL BE INSTALLED AS REQUIRED BY THE LOCAL PLUMBING CODE TO PROTECT THE POTABLE WATER SYSTEM.
9. PLUMBING FIXTURES AND EQUIPMENT SHALL BE ACCESSIBLE FOR MAINTENANCE AND SERVICING.
10. EXPOSED PLUMBING PIPING AND FIXTURES SHALL BE INSULATED TO PREVENT CONDENSATION AND ENERGY LOSS.
11. DEAD ENDS IN THE DRAINAGE SYSTEM MUST BE AVOIDED, EXCEPT WHERE NECESSARY TO INSTALL A CLEANOUT IN AN ACCESSIBLE LOCATION, AND MUST HAVE A VENTED CONNECTION TO THE OUTSIDE ATMOSPHERE.
12. THE VERTICAL DEFLECTION OF PVC PIPE MUST NOT EXCEED 5%, AND NO DEFLECTION IS PERMITTED FOR IRON PIPE.
13. WORK MUST BE PROPERLY COORDINATED WITH OTHER TRADES TO AVOID CONFLICTS, REFERRING TO THE ARCHITECTURAL AND STRUCTURAL DRAWINGS FOR INFORMATION REGARDING CEILING ELEVATIONS, SPACE CLEARANCES, WALL AND PARTITION LOCATIONS, ETC.
14. ALL FIXTURES SHALL HAVE ACCESSIBLE STOPS.
15. DOMESTIC WATER PIPING SHALL BE PEX, AND PVC PIPING IS NOT ACCEPTABLE FOR INTERIOR USE.
16. VENT TERMINATIONS SHALL BE LOCATED AT LEAST 10 FEET FROM OR 3 FEET ABOVE ANY OPERABLE WINDOW, DOOR OPENING, AIR INTAKE, OR VENT SHAFT, AND AT LEAST 3 FEET IN EVERY DIRECTION FROM ANY LOT LINE, ALLEY, OR STREET.
17. PIPE AND FITTINGS UTILIZED IN THE WATER SUPPLY SYSTEM SHALL HAVE A MAXIMUM OF 8 PERCENT LEAD.
18. ACRYLONITRILE BUTADIENE STYRENE (ABS) SHALL BE USED FOR THE SEWERAGE AND VENTILATION SYSTEM.
19. CROSS-LINKED POLYETHYLENE (PEX) SHALL BE USED FOR THE WATER SUPPLY SYSTEM.
20. POLYVINYL CHLORIDE (PVC) SHALL BE USED FOR THE RAIN WATER SYSTEM.
21. THE MIMIMUM WATER SUPPLY DEPTH UNDER FLOOR FINISH SHOUD BE 1/2".
22. ANY PIPE INSTALLED UNDERGROUND MUST HAVE AT LEAST 12 INCHES OF CLEARANCE BETWEEN THE OUTSIDE OF THE PIPE AND ANY OTHER UNDERGROUND STRUCTURE.
23. THE MINIMUM CLEARANCE BETWEEN COLD AND HOT WATER LINES IN RESIDENTIAL HOMES MAINTAIN A MINIMUM DISTANCE OF 6 INCHES.
24. HORIZONTAL SEPARATION BETWEEN WATER AND SEWER LINES : A MINIMUM OF 12 INCHES BETWEEN POTABLE WATER SUPPLY LINES (COLD AND HOT WATER) AND SANITARY SEWER LINES.

ABBREVIATIONS

Ø	DIAMETER
ABS	ACRYLONITRILE BUTADIENE STYRENE
ABV	ABOVE
AD	AREA DRAIN
AFF	ABOVE FINISHED FLOOR
ALT	ALTERNATE
BFF	BELOW FINISHED FLOOR
BLW	BELOW
CO	CLEAN OUT
CW	COLD WATER
D	DEGREE
DFU	DRANAGE FIXTURE UNIT
DIA	DIAMETER
DN	DOWN
FCO	FLOOR CLEAN OUT
FD	FLOOR DRAIN
FL	FLOOR
FS	FLOOR SINK
FT	FOOT/FEET
HB	HOSE BIB
HW	HOT WATER
IN	INCH
MIN	MINIMUM
NO	NUMBER
NTS	NOT TO SCALE
PEX	CROSS-LINKED POLYETHYLENE
PLBG	PLUMBING
PVC	POLYVINYL CHLORIDE
QTY	QUANTITY
RD	ROOF DRAIN
RED	REDUCER
RM	ROOM
RW	RAIN WATER
SF	SQUARE FOOT
V	VENT
VTR	VENT THROUGH ROOF
W	WASTE
WCO	WALL CLEAN OUT
WSFU	WATER SUPPLY FIXTURE UNIT

PLUMBING LEGEND

	CAP
	BEND 45 DEG
	BEND 90 DEG
	TEE REDUCING
	TEE
	CLEAN TWO-WAY
	WYE 45 DEG
	WYE 45 DEG DOUBLE
	WYE COMBINATION
	P-TRAP

PIPE SCHEDULE

MATERIAL	DIAMETER	LENGTH
ACRYLONITRILE BUTADIENE STYRENE (ABS)	1 1/2"	18 FT
ACRYLONITRILE BUTADIENE STYRENE (ABS)	2"	38 FT
ACRYLONITRILE BUTADIENE STYRENE (ABS)	3"	19 FT
CROSS-LINKED POLYETHYLENE (PEX)	1/2"	83 FT
CROSS-LINKED POLYETHYLENE (PEX)	3/4"	43 FT
CROSS-LINKED POLYETHYLENE (PEX)	1"	1 FT
POLYVINYL CHLORIDE - RIGID	2"	48 FT

FITTING SCHEDULE

FITTING	SIZE	QTY
DOMESTIC COLD WATER		
PEX 90 DEGREE ELBOW	1/2"ø-1/2"ø	12
PEX 90 DEGREE ELBOW	3/4"ø-3/4"ø	1
PEX TEE ELBOW	1/2"ø-1/2"ø-1/2"ø	2
PEX TEE ELBOW	3/4"ø-3/4"ø-3/4"ø	5
PEX TRANSITION ELBOW	1"ø-3/4"ø	1
PEX TRANSITION ELBOW	3/4"ø-1/2"ø	4
DOMESTIC HOT WATER		
PEX 90 DEGREE ELBOW	1/2"ø-1/2"ø	14
PEX 90 DEGREE ELBOW	3/4"ø-3/4"ø	2
PEX TEE ELBOW	1/2"ø-1/2"ø-1/2"ø	2
PEX TEE ELBOW	3/4"ø-3/4"ø-3/4"ø	2
PEX TRANSITION ELBOW	3/4"ø-1/2"ø	3
RAIN WATER		
PVC 90 DEGREE BEND ELBOW	2"ø-2"ø	18
SEWAGE		
ABS 90 DEGREE BEND ELBOW	1 1/2"ø-1 1/2"ø	2
ABS 90 DEGREE BEND ELBOW	2"ø-2"ø	2
ABS 90 DEGREE BEND ELBOW	3"ø-3"ø	1
ABS P-TRAP	1 1/2"ø-1 1/2"ø	2
ABS P-TRAP	2"ø-2"ø	2
ABS REDUCER ELBOW	2"ø-1 1/2"ø	1
ABS REDUCER ELBOW	3"ø-2"ø	1
ABS TEE ELBOW	1 1/2"ø-1 1/2"ø-1 1/2"ø	1
ABS TEE ELBOW	2"ø-2"ø-2"ø	1
ABS TEE ELBOW	3"ø-3"ø-3"ø	2
ABS TEE REDUCER ELBOW	3"ø-3"ø-1 1/2"ø	2
ABS TEE REDUCER ELBOW	3"ø-3"ø-2"ø	1
WASTE DOUBLE TEE	2"ø-2"ø-2"ø-2"ø	1
VENT		
ABS VENT CAP ELBOW	1 1/2"ø	1
ABS VENT CAP ELBOW	2"ø	2
ABS VENT CAP ELBOW	3"ø	1

FIXTURE CONNECTION SCHEDULE

FAMILY	W	V	TRAP	CW	HW	QTY	DFU	TOT.	WFU	TOT.	NOTES
DISHWASHER	2"	1-1/2"	1-1/2"	1/2"	1/2"	1		0			DRAIN TO SEWER SEE PLANS
DRYER	N/A	N/A	N/A	N/A	N/A	1		0			
HANGING PIPES CLAMP						12		0			
SHOWER TRAY	2"	1-1/2"	1-1/2"	1/2"	1/2"	1		0			
SHOWER TRIM	-	-	-	1/2"	1/2"	1		0			
SINK ISLAND SINGLE	2"	1-1/2"	1-1/2"	1/2"	1/2"	1		0			
VANITY SINK	2"	1-1/2"	1-1/2"	1/2"	1/2"	1		0			
WASHER	2"	1-1/2"	2"	1/2"	1/2"	1		0			DRAINS TO GRAY WATER OR SEWER SEE PLANS
WATER CLOSET						1		0			
WATER HEATER	N/A	N/A	N/A	3/4"	3/4"	1		0			

FIXTURE SCHEDULE

FIXTURE	QTY	DESCRIPTION
DISHWASHER	1	DRAIN TO SEWER SEE PLANS
DRYER	1	
HANGING PIPES CLAMP	12	
SHOWER TRAY	1	
SHOWER TRIM	1	
SINK ISLAND SINGLE	1	
VANITY SINK	1	
WASHER	1	DRAINS TO GRAY WATER OR SEWER SEE PLANS
WATER CLOSET	1	
WATER HEATER	1	

ACCESSORIES & FITTINGS SCHEDULE

FIXTURE	QTY	DESCRIPTIONS
DISHWASHER CONNECTOR	1	
HOSE BIB	1	
LAUNDRY SWEAT CONNECTOR1	1	
SHUTOFF VALVE	6	

PLUMBING SCHEDULE

FIXTURE	TRAP	WASTE	VENT	C.W	H.W
DISHWASHER	1-1/2"	2"	1-1/2"	1/2"	1/2"
DRYER	N/A	N/A	N/A	N/A	N/A
SHOWER TRAY	1-1/2"	2"	1-1/2"	1/2"	1/2"
SHOWER TRIM	-	-	-	1/2"	1/2"
SINK ISLAND SINGLE	1-1/2"	2"	1-1/2"	1/2"	1/2"
VANITY SINK	1-1/2"	2"	1-1/2"	1/2"	1/2"
WASHER	2"	2"	1-1/2"	1/2"	1/2"
WATER CLOSET					
WATER HEATER	N/A	N/A	N/A	3/4"	3/4"

WATER FIXTURE UNIT SCHEDULE

FAMILY	QTY	UNIT VALUE	TOTAL
DISHWASHER	1		0
DRYER	1		0
HANGING PIPES CLAMP	12		0
SHOWER TRAY	1		0
SHOWER TRIM	1		0
SINK ISLAND SINGLE	1		0
VANITY SINK	1		0
WASHER	1		0
WATER CLOSET	1		0
WATER HEATER	1		0

WASTE FIXTURE UNIT SCHEDULE

FAMILY	QTY	DFU VALUES	TOTAL
DISHWASHER	1		0
DRYER	1		0
HANGING PIPES CLAMP	12		0
SHOWER TRAY	1		0
SHOWER TRIM	1		0
SINK ISLAND SINGLE	1		0
VANITY SINK	1		0
WASHER	1		0
WATER CLOSET	1		0
WATER HEATER	1		0

FrameUpNow
Tuscon,AZ, USA
888-864-0184
inquire@frameupnow.com
www.frameupnow.com

KEY PLAN

NO.	DESCRIPTION	DATE

NOTE:

LEGEND:

PROJECT

103-Bennett-389-Studio Spanish-550

DRAWING NAME

NOTE AND SCHEDULE

CLIENT NAME:	
PROJECT NUMBER:	00195_11
DATE:	3/10/2025 10:50:35 AM
DESIGNED BY:	Designer
DRAWN BY:	Author
CHECKED BY:	Checker

P101

SCALE: 1/2" = 1'-0"

© [2024] [FrameUpNow] . All rights reserved

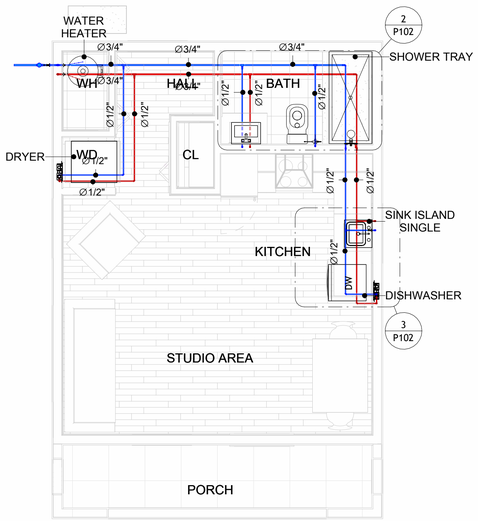

1 OVERALL WATER SUPPLY
1/4" = 1'-0"

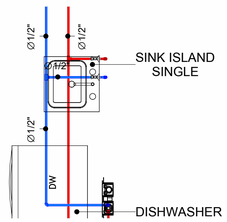

2 KITCHEN WATER SUPPLY
1/2" = 1'-0"

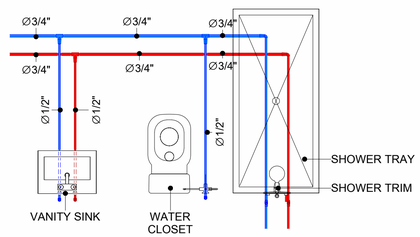

3 BATH WATER SUPPLY
1/2" = 1'-0"

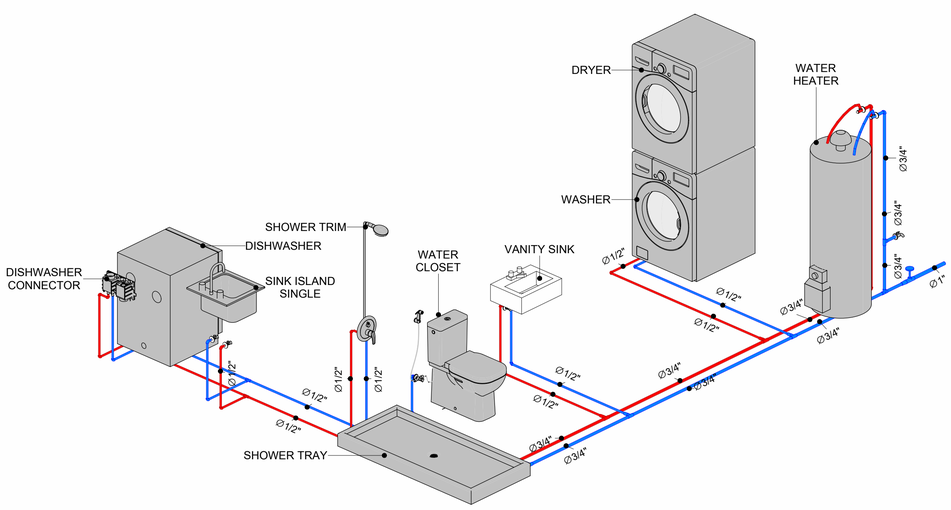

4 WATER SUPPLY RISER DIAGRAM

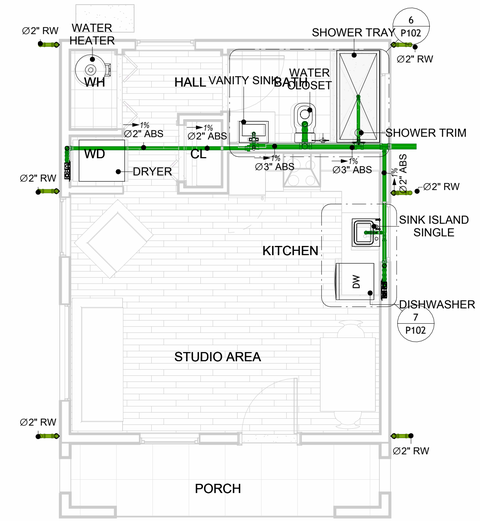

5 OVERALL SANITARY
1/4" = 1'-0"

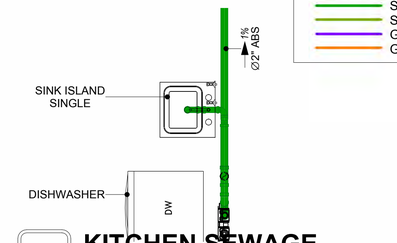

6 KITCHEN SEWAGE
1/2" = 1'-0"

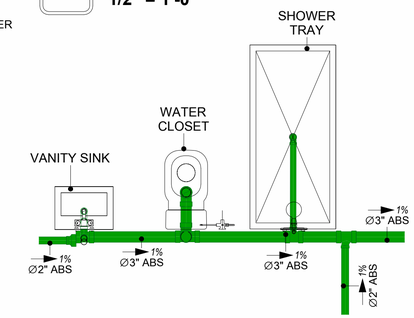

7 BATH
1/2" = 1'-0"

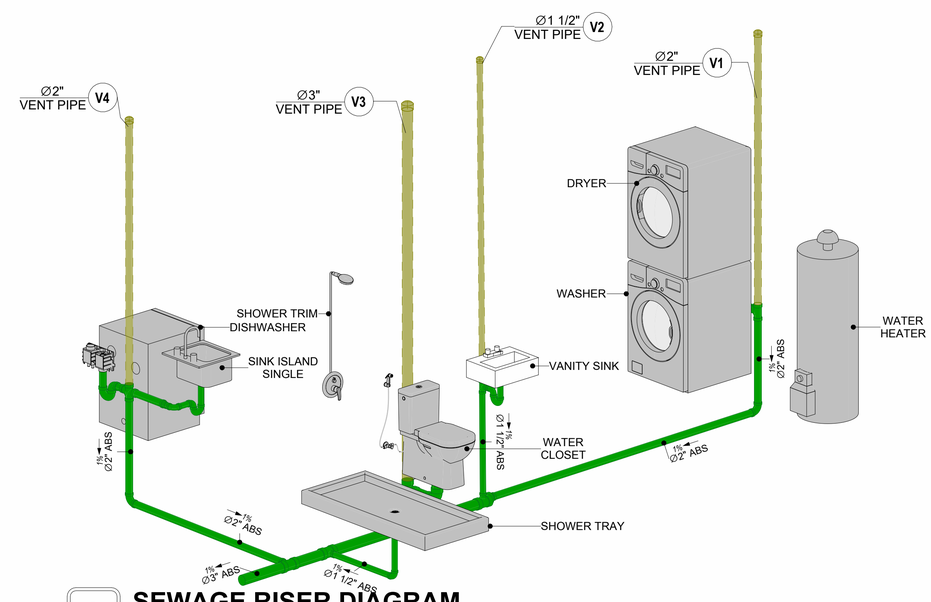

8 SEWAGE RISER DIAGRAM

PIPE COLOR SCHEME
- DOMESTIC COLD WATER
- DOMESTIC HOT WATER
- SANITARY VENT
- SANITARY SEWER
- STORM DRAINAGE
- GRAY WATER
- GAS LINE

FrameUPNow
Tuscon,AZ, USA
888-864-0184
inquire@frameupnow.com
www.frameupnow.com

KEY PLAN

NO.	DESCRIPTION	DATE

NOTE:

LEGEND:

PROJECT

103-Bennett-389-Studio Spanish-550

DRAWING NAME

WATER SUPPLY AND SEWAGE SYSTEM

CLIENT NAME:	
PROJECT NUMBER:	00195_11
DATE:	3/10/2025 10:51:09 AM
DESIGNED BY:	Designer
DRAWN BY:	Author
CHECKED BY:	Checker

P102

SCALE: As indicated

© [2024] [FrameUpNow] . All rights reserved

Materials Shopping List

Please print and take this Materials Shopping List to your favorite Home Depot and ask for assistance in selecting the materials, fixtures and fittings to complete your new home.

Record your selection and the price of the item. Then do the math to determine the cost for your selections and the total cost of finishing your home.

Have It Your Way!

The material types listed in this document were selected based on personal preferences. The Customer is encouraged to make changes to the material types in accordance with local customs, regulations, and personal preferences.
Have It Your Way!

20 good reasons to frame a home with metal and not wood

FrameUpNow.com

	Why build your ADU with metal vs wood	Wood	Metal	Explanation
1	DIY Construction Benefit	☐	☑	The wall frames, trusses and beams can be erected in a just a few days
2	Minimal Construction Skills Required	☐	☑	Pre-assembled walls and trusses require no specialized skills to errect
3	Build as DIY, Hybrid or by a General Contractor	☐	☑	Do it yourself, Hybrid (involve special contractors) or hire a General Contractor
4	Build It As You Can Afford It	☐	☑	Impervious to Weather - build as you have the time and money
5	Up Front Cost of Framing Materials	☑	☐	As to only the framing material, wood is less expensive
6	Total Cost To Build	☐	☑	Savings in time, labor, and other areas make light gauge steel LESS expensive
7	Termites and wood boring insects	☐	☑	Termites, carpenter ants and wood boring insects eat wood, not metal
8	Mold resistant	☐	☑	Metal does not attract mold
9	Damage caused by exterior and interior flooding	☐	☑	Metal needs no reconditioning after a flood
10	Fire Resistant	☐	☑	Non-combustible
11	Lower insurance rates	☐	☑	Many insurance underwriters now provide lower rates for metal framed homes
12	Walls, trusses, and beams retain their original form	☐	☑	Perfectly straight walls - no shimming of drywall
13	Corners are 90 degrees	☐	☑	No need for templating of countertops to adjust for out of square corners
14	Strength and weight	☐	☑	Metal is stronger than wood and weighs less - no need for crane to lift ADU trusses
15	IBC Engineered Stamp	☐	☑	If an engineering stamp is necessary, months of waiting are saved
16	Complete BOM (Materials Shopping List)	☐	☑	Take the materials shopping list to Home Depot and start shopping/pricing
17	Flexible in Seismic Areas - Won't Fracture	☐	☑	Light gauge steel is flexible and won't fracture when the earth moves
18	No Waste At Job Site	☐	☑	Steel is the most recycled material in the world. A typical wood home has 20-30% waste
19	Environmentally Friendly	☐	☑	Trees don't have to be destroyed and the source of most metal is from recycling
20	How-To Videos Included	☐	☑	How-to videos provide simple assembly instructions
21	Relationship Counselor	☐	☑	Eliminate emotional uphevels - save time, money, and preserve the relationship

Universal Requirements - some or all may be required

1	Site plan	7	Earthquake (fault) evaluation
2	Electrical Supply Connection	8	Foundation Plan - subject to soils
3	Sewer Connection	9	Compliance with local energy codes: insulation home wrap and flashing
4	Fresh Water Supply Connection	10	Engineering for wind speed and snow load.
5	Set Backs	11	State and Local ordinances regarding ADUs
6	Soils Evaluation	12	Local Architect and/or Engineer may be necessary

© [2024] [FrameUpNow]. All rights reserved

Bennett-Studio-Spanish

MATERIAL SHOPPING LIST

Have It Your Way!

The material types listed in this document were selected based on personal preferences. The Customer is encouraged to make changes to the material types in accordance with local customs, regulations, and personal preferences. Have It Your Way!

Table Of Content

#	Name	Link		Page No
1	Cover Page	Cover Page		1
2	TOC	TOC		2
3	ELECTRICAL BOM	ELECTRICAL BOM		3
5	HVAC BOM	HVAC BOM		7
4	PLUMBING BOM	PLUMBING BOM		10
6	ARCHITECTURAL BOM	ARCHITECTURAL BOM		15

Have It Your Way!

The material types listed in this document were selected based on personal preferences. The Customer is encouraged to make changes to the material types in accordance with local customs, regulations, and personal preferences. Have It Your Way!

GENERAL NOTES

1	This BOM (Bill of Materials) is prepared as a Materials Shopping List to help builders and DIYers gain a complete understanding of most if not all elements required for the complete construction of this structure, according to the original design documents provided by FrameUpNow.
2	All quantities and specifications are subject to change based on the final design, field measurements, availability of products and customer preferences. The customer should verify all information prior to purchasing materials.
3	All products and elements in the list shall conform to the International Residential Code (IRC), or any other local and international building codes, safety regulations, and standards that are applicable to the location of the structure.
4	If any changes are made by the customer to the list of materials specified in this document, the customer is responsible for assuring that the correct type and quantity of materials are utilized in accordance with local building codes.
5	FrameUpNow, will not be held responsible for any misuse of this document, the products listed, or for deviations from the content that are made due to changes in specifications, pricing, availability, or customer preferences.
6	The customer is advised to consult a qualified professional or technician prior to purchasing materials for specialized construction system items. Some items including but not limited to caseworks, doors and windows may require as built measurements prior to purchase to confirmation of final dimensions.
7	If there are additional trim elements or specific installation methods, the total amount of materials needed might vary. Consider any additional trim required for corners, intersections, or other architectural details that might cause this variations before procedding to purchase and construction.

© [2024] [FrameUpNow]. All rights reserved

ARCHITECTURAL BOM

Bennett-Studio-Spanish							
ARCHITECTURAL MATERIAL SHOPPING LIST							
No.	Item	Type	Unit	Quantity	Unit Price	Total	Description
	APPLIANCES						
1	Refrigerator		PCS	1			
2	Range		PCS	1			
3	Washer		PCS	1			
4	Dryer		PCS	1			
5	Dish Washer		PCS	1			
6	Oven		PCS	0			
7	Microwave		PCS	0			
	CASEWORKS						
1	Kitchen Cabinet		FT	13.85			
2	Laundry Cabinet		FT	2.25			
3	Vanity Cabinet		FT	2.5			
4	Medicine Cabinet		PCS	1			
5	Kitchen countertop		SF	20.53			
6	Laundry Countertop		PCS	0			
7	Bathroom Countertop		SF	0			
8	Island		FT	0			
9	Peninsula		FT	0			
10	Closets		SF	20.98			
	CEILING						
1	Ceiling Board	Dry Wall	SF	309			
2	Dry Wall Fastener	Screw	PCS	540			
3	Vapor Retarder	Polyethylene film	SF	417			
4	Vapor Retarder Fastener	Nails with washer heads	PCS	1252			
5	Ceiling Board (MRD)	Moisture resistant drywall	SF	44			
6	MRD Fastener		PCS	77			
7	Ceiling Board	Marine Plywood	SF	65			
8	Marine Plywood Fastener	Screw	PCS	114			
9	Dry Wall Tape		FT	209			
	FLOORING						
1	Main Living Space		SF	280.3			
2	Bathroom		SF	48.03			
3	Porch		SF	71.33			
	STRUCTURE						
1	Foundation		SF	459.95			
	WALLS EXTERIOR						
1	Stocco Finish		SF	868			
2	Wall Homewrap		SF	868			
3	Homewrap Fastener	Stapled fastener (200/pkt)	PKT	3.2984			
4	Wall Shteathing (OSB)		SF	868			
5	Shteathing Fastener	Self-drilling screws(100/pkt)	PKT	8.68			
6	Stone Copping		SF	0			
7	Wall Paint		SF	868			
8	Wall Insulation		SF	1890			
	WALLS INTERIOR						
1	Cementitious Backer Board		SF	305			
2	Kerdi membrane		SF	305			
3	Kerdi membrane Fastener		SF	305			
4	Wall Ceramic Tile		SF	305			
5	Drywall Board		SF	725			
6	Drywall Fastener	Self-drilling screws(100/pkt)	PKT	7.25			
7	Wall Paint		SF	725			
8	Drywall Tape		FT	136.2307945			
9	Wall Sweep		FT	88			

ARCHITECTURAL BOM

	DOORS						
1	Interior Swinging	3' - 0" X 6'-8"	PCS	1			
2	Exterior Swinging	3' - 0" X 6'-8"	PCS	1			
3	Bifold	4' - 0" X 6'-8"	PCS	1			
4	Single Fold	3' - 0" X 6'-8"	PCS	1			
5	Exterior Door Trim		FT	16.3			
6	Interior Door Trim		FT	116			
7	Entry Lock set			1			
8	Privacy Lock set			1			
9	Passage Lock set			2			
	WINDOWS						
1	Single Hung	3' - 3" X 3'-3"	PCS	4			
2	Awning	5' - 3" X 3'-3"	PCS	1			
3	Awning	3' - 3" X 1'-9"	PCS	1			
4	Exterior Window Trim		FT	80			
5	Interior Window Trim		FT	80			
	ROOF						
1	Roof Covering		SF	1139.0			
2	Roof Covering Fastener		PCS	570			
3	Roof Felt Paper		SF	1139.0			
4	Roof Felt Paper Fastener		PCS	3417.0			
5	Roof Sheathing		SF	1139			
6	Roof Sheathing Fastener		PCS	9112			
7	Batten		FT	278.0			
8	Batten Fastener		PCS	209.0			
9	Soffit		SF	93.0			
10	Soffit Fastener		PCS	46.5			
11	Fascia		FT	97.0			
12	Fascia board fastener		PCS	49			
13	Roof Insulation		SF	1139.0			

ELECTRICAL BOM

Bennett-Studio-Spanish					
ELECTRICAL MATERIAL SHOPPING LIST					
No.	Item	Type	Unit	Quantity	Description
	LIGHTING FIXTURES				
1	Kitchen Ceiling Light		PCS	3	
2	Kitchen Wall Mounted Light		PCS	1	
3	Exterior Wall Mounted Light		PCS	1	
4	Livingroom Ceiling Light With Fan		PCS	1	
5	Bedroom Ceiling Light With Fan		PCS	0	
6	Dining Ceiling Light		PCS	0	
7	Bath Wall Mounted Light		PCS	1	
8	Bathroom Ceiling Light		PCS	2	
9	Livingroom Ceiling Light		PCS	4	
10	Bedroom Ceiling Light		PCS	0	
11	Hall & Entry Ceiling Light		PCS	2	
12	Closet Ceiling Light		PCS	0	
13	Smoke Detector		PCS	0	
	ELECTRICAL FITTINGS				
14	Standard Receptacle 120V	20A	PCS	5	
15	GFCI Receptacle 120V	20 A	PCS	12	
16	GFCI Receptacle 240V	30 A	PCS	2	
17	GFCI Receptacle 240V	50 A	PCS	1	
18	GFCI Receptacle 240V	60 A	PCS	1	
19	Fan Switch		PCS	1	
20	Single Pole Switch		PCS	4	
21	Three Way Switch		PCS	4	
22	Dimmer Switch		PCS	1	
	ELECTRICAL CONDUITS & WIRING				
23	ROMEX 14 AWG	14/2/W/ground	FT	92	
24	ROMEX 12 AWG	12/3/W/ground	FT	215	
25	ROMEX 12 AWG	12/2/W/ground	FT	0	
26	ROMEX 10 AWG	10/3/W/ground	FT	0	
27	ROMEX 10 AWG	10/2/W/ground	FT	79	
28	Romex 8 AWG	8/3/W/ground	FT	0	
29	Romex 8 AWG	8/2/W/ground	FT	24	
30	ROMEX 6 AWG	6/3/W/ground	FT	45	
31	Bare Copper Ground Wire 6 AWG		FT	0	
	ELECTRICAL BOXES & CIRCUTES				
32	Panelboard -240V 1 Phase MLO	200 AMP	PCS	1	
33	Circuit breaker	15 A	PCS	3	
34	Circuit breaker	20 A	PCS	8	
35	Circuit breaker	30 A	PCS	2	
36	Circuit breaker	50 A	PCS	1	
37	Circuit breaker	60 A	PCS	1	
39	Single Gang Switch Box		PCS	4	
40	Double Gang Switch Box		PCS	0	
41	Triple Gang Switch Box		PCS	2	
42	Pull Box	#1/4	PCS	12	
43	Receptacle Box		PCS	23	

PLUMBING BOM

Bennett-Studio-Spanish							
PLUMBING SYSTEM MATERIAL SHOPPING LIST							
No.	Item	Type	Unit	Quantity	Unit Price	Total	Description
⌂	PLUMBING FIXTURES & ACCESSORIES						
1	Bath Tub (Alcove Tub)		PCS	0			
2	Kitchen Sink		PCS	1			
3	Kitchen Faucets		PCS	1			
4	Vanity Sink		PCS	1			
5	Bath room Faucets		PCS	1			
6	Water Closet		PCS	1			
7	Shower Trim		PCS	1			
8	Shower Tray		PCS	1			
9	Water Heater		PCS	1			
10	Hose Bib		PCS	1			
11	Shutoff Valve		PCS	6			
12	Hanging pipe clamp		PCS	16			
13	Gate Valve		PCS	1			
14	Dishwasher Supply Single Connector		PCS	1			
15	Dishwasher Sewage Single Connector		PCS	1			
16	Laundry Sweat Connector		PCS	1			
⌂	SANITARY & PLUMBING PIPES						
1	ABS (Acrylonitrile Butadiene Styrene) Pipes	ø 1"	FT	0			
2	ABS (Acrylonitrile Butadiene Styrene) Pipes	ø 1 1/2"	FT	22			
3	ABS (Acrylonitrile Butadiene Styrene) Pipes	ø 2"	FT	45			
4	ABS (Acrylonitrile Butadiene Styrene) Pipes	ø 3"	FT	21			
5	PEX (Cross-linked polyethylene) Pipes	ø 1/2"	FT	81			
6	PEX (Cross-linked polyethylene) Pipes	ø 3/4"	FT	43			
7	PEX (Cross-linked polyethylene) Pipes	ø 1"	FT	1			
8	PVC Pipes Sch.80 - Rigid	ø 1 1/2"	FT	0			
9	PVC Pipes Sch.80 - Rigid	ø 2"	FT	34			
10	PVC Pipes Sch.80 - Rigid	ø 3"	FT	0			
11	Flex Pipe Round	ø 1/2"	PCS	6			

PLUMBING BOM

	PIPE FITTINGS						
24	ABS 90 Degree Bend Elbow	1 1/2"ø-1 1/2"ø	PCS	2			
25	ABS 90 Degree Bend Elbow	2"ø-2"ø	PCS	2			
26	ABS 90 Degree Bend Elbow	3"ø-3"ø	PCS	1			
27	ABS P-Trap	1 1/2"ø-1 1/2"ø	PCS	2			
28	ABS P-Trap	2"ø-2"ø	PCS	2			
29	ABS Reducer Elbow	2"ø-1 1/2"ø	PCS	1			
30	ABS Reducer Elbow	3"ø-2"ø	PCS	1			
31	ABS TEE Elbow	1 1/2"ø-1 1/2"ø-1 1/2"ø	PCS	1			
32	ABS TEE Elbow	2"ø-2"ø-2"ø	PCS	1			
33	ABS TEE Elbow	3"ø-3"ø-3"ø	PCS	2			
34	ABS Tee Reducer Elbow	3"ø-3"ø-1 1/2"ø	PCS	2			
35	ABS Tee Reducer Elbow	3"ø-3"ø-2"ø	PCS	1			
36	ABS Vent Cap Elbow	1 1/2"ø	PCS	1			
37	ABS Vent Cap Elbow	2"ø	PCS	2			
38	ABS Vent Cap Elbow	3"ø	PCS	1			
39	PEX 90 Degree Elbow	1/2"ø-1/2"ø	PCS	26			
40	PEX 90 Degree Elbow	3/4"ø-3/4"ø	PCS	3			
41	PEX Tee Elbow	1/2"ø-1/2"ø-1/2"ø	PCS	4			
42	PEX Tee Elbow	3/4"ø-3/4"ø-3/4"ø	PCS	7			
43	PEX Transition Elbow	1"ø-3/4"ø	PCS	1			
44	PEX Transition Elbow	3/4"ø-1/2"ø	PCS	7			
45	PVC 90 Deg Bend Elbow	2"ø-2"ø	PCS	12			
46	WASTE DOUBLE TEE	2"ø-2"ø-2"ø-2"ø	PCS	1			

HVAC BOM

Bennett-Studio-Spanish							
HVAC SYSTEM MATERIAL SHOPPING LIST							
No.	Item	Type	Unit	Quantity	Unit Price	Total	Description
	HVAC_DUCTS						
1	PIPE (REFRIGERANT LINE)	1/4" (Ø)	FT	1.44			
2	PIPE (REFRIGERANT LINE)	3/8" (Ø)	FT	43.62			
3	PIPE (REFRIGERANT LINE)	1/2" (Ø)	FT	1.41			
4	PIPE (REFRIGERANT LINE)	3/4"' (Ø)	FT	51.05			
5	DRAYER HOSE	4" (Ø)	FT	4.3			
6	FLEX DUCT ROUND	4" (Ø)	FT	5.49			
	DUCT FITTINGS & ACCESSORIES						
7	ELBOW (REFRIGERANT LINE)	1/2" (Ø)-1/2" (Ø)	PCS	2			
8	ELBOW (REFRIGERANT LINE)	1/4" (Ø)-1/4" (Ø)	PCS	4			
9	ELBOW (REFRIGERANT LINE)	3/4" (Ø)-3/4" (Ø)	PCS	9			
10	ELBOW (REFRIGERANT LINE)	3/8" (Ø)-3/8" (Ø)	PCS	7			
11	TRANSITION (REFRIGERANT	3/4" (Ø)-1/2" (Ø)	PCS	2			
12	TRANSITION (REFRIGERANT	3/4" (Ø)-5/8" (Ø)	PCS	1			
13	TRANSITION (REFRIGERANT	3/8" (Ø)-1/4" (Ø)	PCS	1			
	HVAC_EQUIPMENTS						
14	AIR HANDLING UNIT	WALL MOUNTED	PCS	1			
15	CONDENSER	OUTDOOR UNIT	PCS	1			
16	EXHAUST FAN	75 CFM	PCS	1			
17	EXHAUST HOOD	WALL MOUNTED	PCS	1			
18	HOOD-WALL: VENT	HOOD-WALL: VENT	PCS	1			
19	DRAYER: VENT	DRAYER: VENT	PCS	1			
20	ROOF VENT	3"(Ø)	PCS	1			

TOC

Table Of Content

#	Name	Link		Page No
1	Cover Page	Cover Page		1
2	TOC	TOC		2
3	ELECTRICAL BOM	ELECTRICAL BOM		3
5	HVAC BOM	HVAC BOM		7
4	PLUMBING BOM	PLUMBING BOM		10
6	ARCHITECTURAL BOM	ARCHITECTURAL BOM		15

Have It Your Way!

The material types listed in this document were selected based on personal preferences. The Customer is encouraged to make changes to the material types in accordance with local customs, regulations, and personal preferences. Have It Your Way!

GENERAL NOTES

1	This BOM (Bill of Materials) is prepared as a Materials Shopping List to help builders and DIYers gain a complete understanding of most if not all elements required for the complete construction of this structure, according to the original design documents provided by FrameUpNow.
2	All quantities and specifications are subject to change based on the final design, field measurements, availability of products and customer preferences. The customer should verify all information prior to purchasing materials.
3	All products and elements in the list shall conform to the International Residential Code (IRC), or any other local and international building codes, safety regulations, and standards that are applicable to the location of the structure.
4	If any changes are made by the customer to the list of materials specified in this document, the customer is responsible for assuring that the correct type and quantity of materials are utilized in accordance with local building codes.
5	FrameUpNow, will not be held responsible for any misuse of this document, the products listed, or for deviations from the content that are made due to changes in specifications, pricing, availability, or customer preferences.
6	The customer is advised to consult a qualified professional or technician prior to purchasing materials for specialized construction system items. Some items including but not limited to caseworks, doors and windows may require as built measurements prior to purchase to confirmation of final dimensions.
7	If there are additional trim elements or specific installation methods, the total amount of materials needed might vary. Consider any additional trim required for corners, intersections, or other architectural details that might cause this variations before procedding to purchase and construction.

ELECTRICAL BOM

LIGHTING FIXTURES

#	Item	Type	Description,Manufacturer,SKU	Unit	Quantity	Unit Price	Total
1	Kitchen Ceiling Light			PCS	3		
2	Kitchen Wall Mounted Light			PCS	1		
3	Exterior Wall Mounted Light			PCS	1		
4	Livingroom Ceiling Light With Fan			PCS	1		
5	Bedroom Ceiling Light With Fan			PCS	0		
6	Dining Ceiling Light			PCS	0		
7	Bathroom Wall Mounted Light			PCS	1		
8	Bathroom Ceiling Light			PCS	2		
9	Livingroom Ceiling Light			PCS	4		
10	Bedroom Ceiling Light			PCS	0		
11	Hall & Entry Ceiling Light			PCS	2		
12	Closet Ceiling Light			PCS	0		
12	Smoke Detector			PCS	0		
13							
14							
15							

ELECTRICAL BOM

ELECTRICAL FITTINGS

#	Item	Type	Description,Manufacturer,SKU	Unit	Quantity	Unit Price	Total
1	Standard Receptacle 120V	20A		PCS	5		
2	GFCI Receptacle 120V	20 A		PCS	12		
3	GFCI Receptacle 240V	30 A		PCS	2		
4	GFCI Receptacle 240V	50 A		PCS	1		
5	GFCI Receptacle 240V	60 A		PCS	1		
6	Fan Switch			PCS	1		
7	Single Pole Switch			PCS	4		
8	Three Way Switch			PCS	4		
9	Dimmer Switch			PCS	1		
10							
11							
12							
13							
14							
15							

ELECTRICAL BOM

ELECTRICAL CONDUITS & WIRING

#	Item	Type	Description,Manufacturer,SKU	Unit	Quantity	Unit Price	Total
1	ROMEX 14 AWG	14/2/W/ground		FT	92		
2	ROMEX 12 AWG	12/3/W/ground		FT	215		
3	ROMEX 12 AWG	12/2/W/ground		FT	0		
4	ROMEX 10 AWG	10/3/W/ground		FT	0		
5	ROMEX 10 AWG	10/2/W/ground		FT	79		
6	Romex 8 AWG	8/3/W/ground		FT	0		
7	Romex 8 AWG	8/2/W/ground		FT	24		
8	ROMEX 6 AWG	6/2/W/ground		FT	45		
9	Bare Copper Ground Wire 6 AWG			FT			
10							
11							
12							
13							
14							
15							
16							

ELECTRICAL BOM

ELECTRICAL BOXES & CIRCUTES

#	Item	Type	Description,Manufacturer,SKU	Unit	Quantity	Unit Price	Total
1	Panelboard -240V 1 Phase MLO	200 AMP		PCS	1		
2	Circuit breaker	15 A		PCS	3		
3	Circuit breaker	20 A		PCS	8		
4	Circuit breaker	30 A		PCS	2		
5	Circuit breaker	50 A		PCS	1		
6	Circuit breaker	60 A		PCS	1		
7	Single Gang Switch Box			PCS	4		
8	Double Gang Switch Box			PCS	0		
9	Triple Gang Switch Box			PCS	2		
10	Pull Box	#1/4		PCS	12		
11	Receptacle Box			PCS	23		
12							
13							
14							
15							

HVAC BOM

HVAC_DUCTS 01							
#	Item	Type	Description, Manufacturer, SKU	Unit	Quantity	Unit Price	Total
1	PIPE (REFRIGERANT LINE)	1/4" (Ø)		FT	1.44		
2	PIPE (REFRIGERANT LINE)	3/8" (Ø)		FT	43.62		
3	PIPE (REFRIGERANT LINE)	1/2" (Ø)		FT	1.41		
4	PIPE (REFRIGERANT LINE)	3/4"' (Ø)		FT	51.05		
5	DRAYER HOSE	4" (Ø)		FT	4.3		
6	FLEX DUCT ROUND	4" (Ø)		FT	5.49		

HVAC BOM

DUCT FITTINGS & ACCESSORIES

#	Item	Type	Description, Manufacturer, SKU	Unit	Quantity	Unit Price	Total
1	ELBOW (REFRIGERANT LINE)	1/2" (Ø)-1/2" (Ø)		PCS	2		
2	ELBOW (REFRIGERANT LINE)	1/4" (Ø)-1/4" (Ø)		PCS	4		
3	ELBOW (REFRIGERANT LINE)	3/4" (Ø)-3/4" (Ø)		PCS	9		
4	ELBOW (REFRIGERANT LINE)	3/8" (Ø)-3/8" (Ø)		PCS	7		
5	TRANSITION (REFRIGERANT LINE)	3/4" (Ø)-1/2" (Ø)		PCS	2		
6	TRANSITION (REFRIGERANT LINE)	3/4" (Ø)-5/8" (Ø)		PCS	1		
7	TRANSITION (REFRIGERANT LINE)	3/8" (Ø)-1/4" (Ø)		PCS	1		

HVAC BOM

			HVAC_EQUIPMENTS				
#	Item	Type	Description, Manufacturer, SKU	Unit	Quantity	Unit Price	Total
1	AIR HANDLING UNIT	WALL MOUNTED		PCS	1		
2	CONDENSER	OUTDOOR UNIT		PCS	1		
3	EXHAUST FAN	75 CFM		PCS	1		
4	EXHAUST HOOD	WALL MOUNTED		PCS	1		
5	HOOD-WALL: VENT	HOOD-WALL: VENT		PCS	1		
6	DRAYER: VENT	DRAYER: VENT		PCS	1		
7	ROOF VENT	3"(Ø)		PCS	1		

PLUMBING BOM

PLUMBING FIXTURES & ACCESSORIES							
#	Item	Type	Description, Manufacturer, SKU	Unit	Quantity	Unit Price	Total
1	Bath Tub (Alcove Tub)			PCS	0		
2	Kitchen Sink			PCS	1		
3	Kitchen faucets			PCS	1		
4	Vanity Sink			PCS	1		
5	Bath room faucets			PCS	1		
6	Water Closet			PCS	1		
7	Shower Trim			PCS	1		
8	Shower Tray			PCS	1		
9	Water Heater			PCS	1		
10	Hose Bib			PCS	1		
11	Shutoff Valve			PCS	6		
12	Hanging pipe clamp			PCS	16		
13	Gate Valve			PCS	1		
14	Dishwasher Supply Single Connector			PCS	1		
15	Dishwasher Sewage Single Connector			PCS	1		
16	Laundry Sweat Connector			PCS	1		

PLUMBING BOM

SANITARY & PLUMBING PIPES

#	Item	Type	Description, Manufacturer, SKU	Unit	Quantity	Unit Price	Total
1	ABS (Acrylonitrile Butadiene Styrene) Pipes	ø 1"		FT	0		
2	ABS (Acrylonitrile Butadiene Styrene) Pipes	ø 1 1/2"		FT	22		
3	ABS (Acrylonitrile Butadiene Styrene) Pipes	ø 2"		FT	45		
4	ABS (Acrylonitrile Butadiene Styrene) Pipes	ø 3"		FT	21		
5	PEX (Cross-linked polyethylene) Pipes	ø 1/2"		FT	81		
6	PEX (Cross-linked polyethylene) Pipes	ø 3/4"		FT	43		
7	PEX (Cross-linked polyethylene) Pipes	ø 1"		FT	1		
8	PVC Pipes Sch.80 - Rigid	ø 1 1/2"		FT	0		
9	PVC Pipes Sch.80 - Rigid	ø 2"		FT	34		
10	PVC Pipes Sch.80 - Rigid	ø 3"		FT	0		
11	Flex Pipe Round	ø 1/2"		PCS	6		

PLUMBING BOM

PIPE FITTINGS 01

#	Item	Type	Description, Manufacturer, SKU	Unit	Quantity	Unit Price	Total
1	ABS 90 Degree Bend Elbow	1 1/2"ø-1 1/2"ø		PCS	2		
2	ABS 90 Degree Bend Elbow	2"ø-2"ø		PCS	2		
3	ABS 90 Degree Bend Elbow	3"ø-3"ø		PCS	1		
4	ABS P-Trap	1 1/2"ø-1 1/2"ø		PCS	2		
5	ABS P-Trap	2"ø-2"ø		PCS	2		
6	ABS Reducer Elbow	2"ø-1 1/2"ø		PCS	1		
7	ABS Reducer Elbow	3"ø-2"ø		PCS	1		
8	ABS TEE Elbow	1 1/2"ø-1 1/2"ø-1 1/2"ø		PCS	1		
9	ABS TEE Elbow	2"ø-2"ø-2"ø		PCS	1		
10	ABS TEE Elbow	3"ø-3"ø-3"ø		PCS	2		
11	ABS Tee Reducer Elbow	3"ø-3"ø-1 1/2"ø		PCS	2		
12	ABS Tee Reducer Elbow	3"ø-3"ø-2"ø		PCS	1		
13	ABS Vent Cap Elbow	1 1/2"ø		PCS	1		
14	ABS Vent Cap Elbow	2"ø		PCS	2		
15	ABS Vent Cap Elbow	3"ø		PCS	1		

PLUMBING BOM

	PIPE FITTINGS 02						
#	Item	Type	Description, Manufacturer, SKU	Unit	Quantity	Unit Price	Total
1	PEX 90 Degree Elbow	1/2"ø-1/2"ø		PCS	26		
2	PEX 90 Degree Elbow	3/4"ø-3/4"ø		PCS	3		
3	PEX Tee Elbow	1/2"ø-1/2"ø-1/2"ø		PCS	4		
4	PEX Tee Elbow	3/4"ø-3/4"ø-3/4"ø		PCS	7		
5	PEX Transition Elbow	1"ø-3/4"ø		PCS	1		
6	PEX Transition Elbow	3/4"ø-1/2"ø		PCS	7		
7	PVC 90 Degree Bend Elbow	2"ø-2"ø		PCS	24		
8	WASTE DOUBLE TEE	2"ø-2"ø-2"ø-2"ø		PCS	1		

ARCHITECTURAL BOM

APPLIANCES

#	Item	Type	Description, Manufacturer, SKU	Unit	Quantity	Unit Price	Total
1	Refrigerator			PCS	1		
2	Range			PCS	1		
3	Washer Front Load	Stackable		PCS	1		
4	Dryer Front Load	Stackable		PCS	1		
5	Dish Washer			PCS	1		
6	Oven			PCS	0		
7	Microwave			PCS	0		
8							
9							
10							
11							
12							
13							
14							
15							
16							

ARCHITECTURAL BOM

CASEWORKS 01

#	Item	Type	Description, Manufacturer, SKU	Unit	Quantity	Unit Price	Total
1	Kitchen Cabinet			FT	13.85		
2	Laundry Cabinet			FT	2.25		
3	Vanity Cabinet			FT	2.5		
4	Medicine Cabinet			PCS	1		
5	Kitchen countertop			SF	20.53		
6	Laundry Countertop			PCS	0		
7	Bathroom Countertop			SF	0		
8	Island			FT	0		
9	Peninsula			FT	0		
10	Closets			SF	20.98		
11							
12							
13							
14							
15							

ARCHITECTURAL BOM

	CEILING 01						
#	Item	Type	Description, Manufacturer, SKU	Unit	Quantity	Unit Price	Total
	STUDIO			SF	247.3		
1	Ceiling Board	Drywall		SF	247		
2	Drywall Fastener	Screw		PCS	433		
3	Vapor Retarder	Polyethylene film		SF	247.3		
4	Vapor Retarder Fastener	Nails with washer heads		PCS	742.0		
	BATHROOM			SF	43.9		
5	Ceiling Board	MRD (Moisture resistant drywall)		SF	44		
6	MRD Fastener	Screw		PCS	77		
	HALL + WD			SF	41.8		
7	Ceiling Board	Drywall		SF	42		
8	Drywall Fastener	Screw		PCS	73		
9	Vapor Retarder	Polyethylene film		SF	41.8		
10	Vapor Retarder Fastener	Nails with washer heads		PCS	125.4		
	PORCH			SF	64.9		
11	Ceiling Board	Marine Plywood		SF	65		
12	Exterior Grade Plywood	Screw		PCS	114		

ARCHITECTURAL BOM

	CEILING 02						
#	Item	Type	Description, Manufacturer, SKU	Unit	Quantity	Unit Price	Total
	CLOSET			SF	7.8		
13	Ceiling Board	Drywall		SF	8		
14	Drywall Fastener	Screw		PCS	14		
15	Vapor Retarder	Polyethylene film		SF	7.8		
16	Vapor Retarder Fastener	Nails with washer heads		PCS	23.4		
	WH			SF	11.7		
17	Ceiling Board	Drywall		SF	12		
18	Drywall Fastener	Screw		PCS	20		
19	Vapor Retarder	Polyethylene film		SF	11.7		
20	Vapor Retarder Fastener	Nails with washer heads		PCS	35.0		

ARCHITECTURAL BOM

FLOORING INTERIOR 01

#	Item	Type	Description, Manufacturer, SKU	Unit	Quantity	Unit Price	Total
	CL #1						
1	Closet Flooring			SF	7.64		
2	Wood underlay	Foam Pad Polyethylene		SF	7.64		
3	Vapor Retarder	Vapor Barrier Polyethylene		SF	7.64		
	LIVING ROOM AND KITCHEN						
4	Living Area Flooring			SF	272.66		
5	Wood underlay	Foam Pad Polyethylene		SF	272.66		
6	Vapor Retarder	Vapor Barrier Polyethylene		SF	272.66		
	BATHROOM 1						
7	Tile Finish			SF	28.51		
8	Adhesive	1/2" Thin set Mortar		SF	28.51		
9	Vapor Retarder	Vapor Barrier Polyethylene		SF	28.51		

ARCHITECTURAL BOM

FLOORING INTERIOR 02

#	Item	Type	Description, Manufacturer, SKU	Unit	Quantity	Unit Price	Total
	W/D						
10	Tile Finish			SF	8.18		
11	Adhesive	1/2" Thin set Mortar		SF	8.18		
12	Vapor Retarder	Vapor Barrier Polyethylene		SF	8.18		
	BOILER ROOM						
13	Tile Finish			SF	11.34		
14	Adhesive	1/2" Thin set Mortar		SF	11.34		
15	Vapor Retarder	Vapor Barrier Polyethylene		SF	11.34		

ARCHITECTURAL BOM

FLOORING EXTERIOR

#	Item	Type	Description, Manufacturer, SKU	Unit	Quantity	Unit Price	
	STRUCTURE			SF	459.95		
1	Concrete Slab	4”concrete cast in situ		CF	153.32		
2	Insulation	Rigid insulation		SF	176.31		
3	Hard core	Compacted soil		CF	111.34		
4	Re-bar	#4 re-bar		Ton	0.48		
5	Concrete Pad	4”concrete cast in situ		CF	1.58		
6	Slab edge	Turndown		CF	143.46		
	PORCH FRONT						
1	Tile Finish			SF	71.33		
2	Adhesive	1/2” Thin set Mortar		SF	71.33		
3	Vapor Retarder	Vapor Barrier Polyethylene		SF	71.33		

ARCHITECTURAL BOM

WALLS: EXTERIOR

#	Item	Type	Description, Manufacturer, SKU	Unit	Quantity	Unit Price	Total
1	Stocco Finish			SF	868		
2	Wall Homewrap			SF	868		
3	Homewrap Fastener	Stapled fastener (200/pkt)		PKT	3.2984		
4	Wall Shteathing (OSB)			SF	868		
5	Shteathing Fastener	Self-drilling screws(100/pkt)		PKT	8.68		
6	Stone Copping			SF	0.00		
7	Wall Paint			SF	868.00		
8	Wall Insulation			SF	1890		

ARCHITECTURAL BOM

	WALLS: INTERIOR 01						
#	Item	Type	Description, Manufacturer, SKU	Unit	Quantity	Unit Price	Total
	BATHROOM			SF	42.0		
1	Cementitious Backer Board			SF	215		
2	Kerdi membrane			SF	215		
3	Kerdi membrane Fastener			SF	215		
4	Wall Ceramic Tile			SF	215		
	CLOSET			SF	9.0		
5	Drywall Board			SF	86		
6	Drywall Fastener	Self-drilling screws(100/pkt)		PKT	0.86		
7	Wall Paint			SF	86		
8	Drywall Tape			FT	16.12		
	HALL			SF	29.0		
9	Drywall Board			SF	114		
10	Drywall Fastener	Self-drilling screws(100/pkt)		PKT	1.14		
11	Wall Paint			SF	114		
12	Drywall Tape			FT	21.37		

ARCHITECTURAL BOM

WALLS: INTERIOR 02

#	Item	Type	Description, Manufacturer, SKU	Unit	Quantity	Unit Price	Total
	STUDIO			SF	112.0		
13	Drywall Board			SF	309		
14	Drywall Fastener	Self-drilling screws(100/pkt)		PKT	3.09		
15	Wall Paint			SF	309		
16	Drywall Tape			FT	57.97		
	KITCHEN			SF	55.0		
17	Cementitious Backer Board			SF	20		
18	Drywall Board			SF	128		
19	Drywall Fastener	Self-drilling screws(100/pkt)		PKT	1.28		
20	Kerdi membrane			SF	20		
21	Kerdi membrane Fastener			SF	20		
22	Wall Ceramic Tile			SF	20		
23	Wall Paint			SF	128		
24	Drywall Tape			FT	24.15		

ARCHITECTURAL BOM

	WALLS: INTERIOR 03						
#	Item	Type	Description, Manufacturer, SKU	Unit	Quantity	Unit Price	Total
	WD			SF	7.0		
29	Cementitious Backer Board			SF	70		
30	Kerdi membrane			SF	70		
31	Kerdi membrane Fastener			SF	70		
32	Wall Ceramic Tile			SF	70		
	WH			SF	7.0		
33	Drywall Board			SF	88		
34	Drywall Fastener	Self-drilling screws(100/pkt)		PKT	0.88		
35	Wall Paint			SF	88		
36	Drywall Tape			FT	16.6		
1	Wall Sweep			FT	88		

ARCHITECTURAL BOM

	DOORS						
#	Item	Type	Description, Manufacturer, SKU	Unit	Quantity	Unit Price	Total
1	Interior Swinging	3' - 0" X 6'-8"		PCS	1		
2	Exterior Swinging	3' - 0" X 6'-8"		PCS	1		
3	Bifold	4' - 0" X 6'-8"		PCS	1		
4	Single Fold	3' - 0" X 6'-8"		PCS	1		
5	Exterior Door Trim			FT	16.3		
6	Interior Door Trim			FT	116		
7	Entry Lock set			PCS	1		
8	Privacy Lock set			PCS	1		
9	Passage Lock set			PCS	2		
10							
11							
12							
13							
14							
15							

ARCHITECTURAL BOM

WINDOWS

#	Item	Type	Description, Manufacturer, SKU	Unit	Quantity	Unit Price	Total
1	Single Hung	3' - 3" X 3'-3"		PCS	4		
2	Awning	5' - 3" X 3'-3"		PCS	1		
3	Awning	3' - 3" X 1'-9"		PCS	1		
4	Exterior Window Trim			FT	80		
5	Interior Window Trim			FT	80		
6							
7							
8							
9							
10							
11							
12							
13							
14							
15							

ARCHITECTURAL BOM

	ROOF 01						
#	Item	Type	Description, Manufacturer, SKU	Unit	Quantity	Unit Price	Total
1	Roof Covering			SF	1139.0		
2	Roof Covering Fastener			PCS	570		
3	Roof Felt Paper			SF	1139.0		
4	Roof Felt Paper Fastener			PCS	3417.0		
5	Roof Sheathing			SF	1139.0		
6	Roof Sheathing Fastener			PCS	9112		
7	Batten			FT	278.0		
8	Batten Fastener			PCS	209.0		
9	Soffit			SF	93.0		
10	Soffit Fastener			PCS	46.5		
11	Fascia			FT	97.0		
12	Fascia board fastener			PCS	49		
13	Roof Insulation			SF	1139.0		
14							
15							