



WISDOM

The Wisdom is a modern Traditional style studio home with a clean and inviting exterior. The light-colored siding and gray roof create a timeless and balanced appearance. The covered porch with wooden beams offers a shaded outdoor space, perfect for relaxing or entertaining. The inside of this home offers an open plan hosting living, dinging and two bedrooms. This creates both functional and efficient layout while maintaining a spacious feel.

Materials Shopping List

Please print and take this Materials Shopping List to your favorite Home Depot and ask for assistance in selecting the materials, fixtures and fittings to complete your new home.

Record your selection and the price of the item. Then do the math to determine the cost for your selections and the total cost of finishing your home.

< [CLICK HERE](#) >
To Go To Materials Shopping List

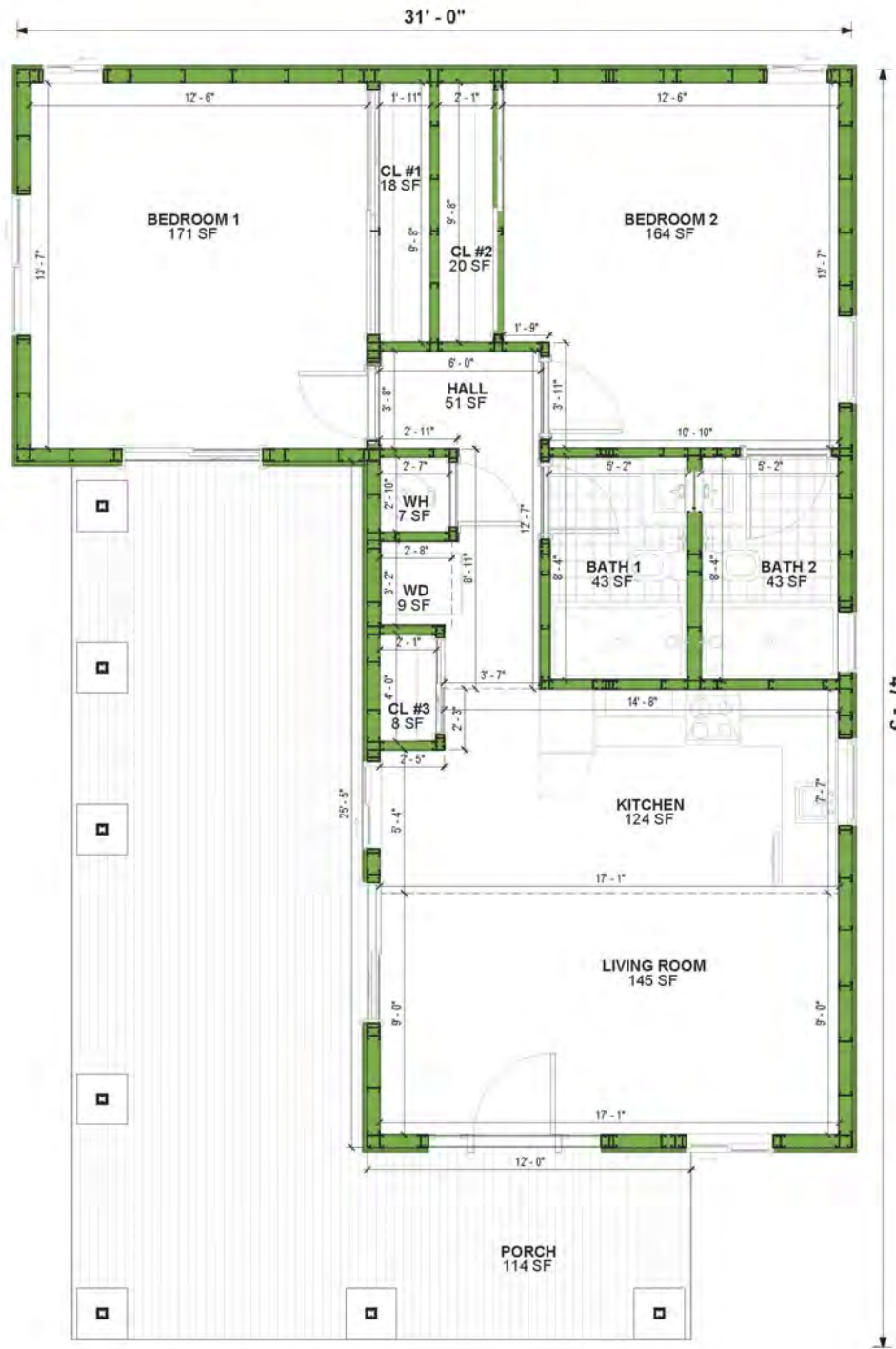
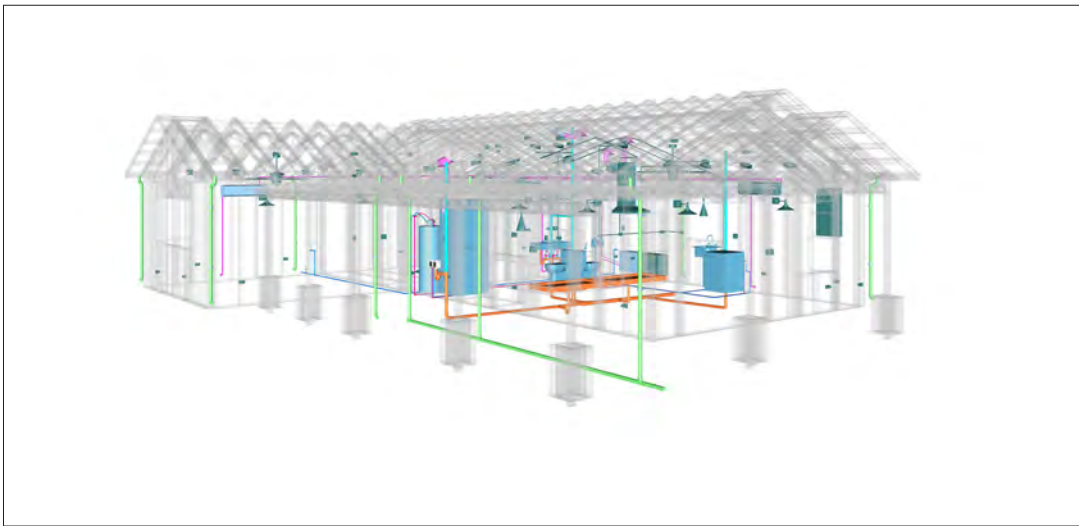
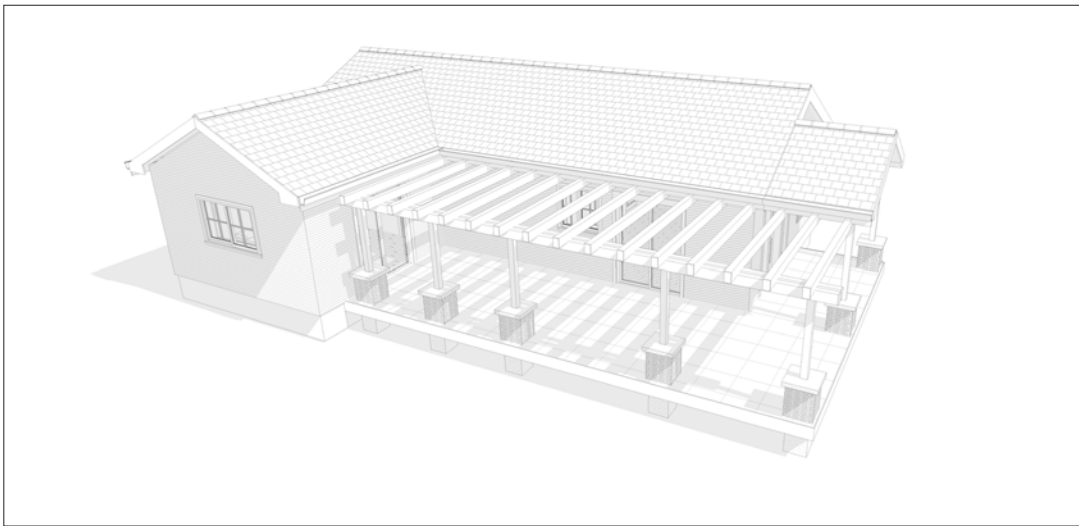
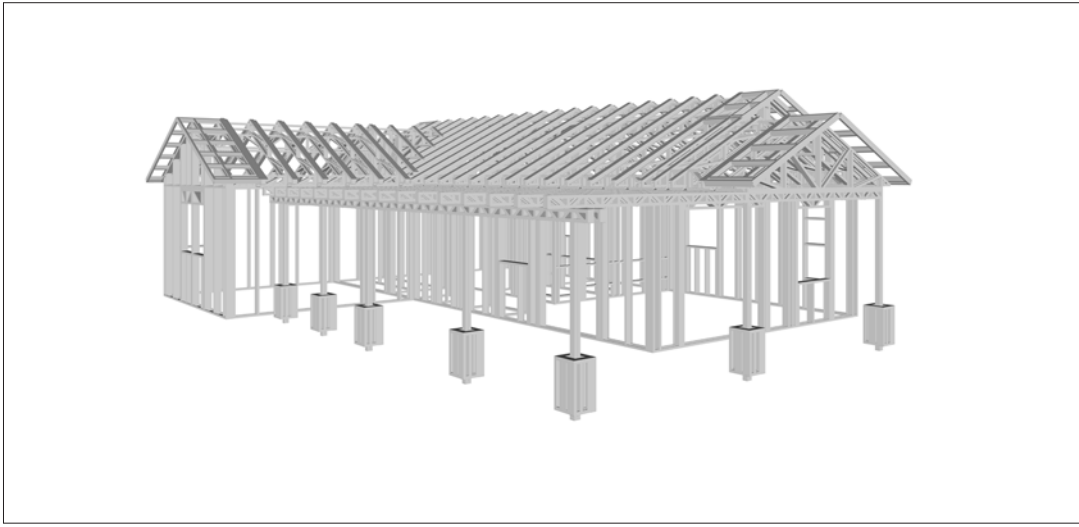
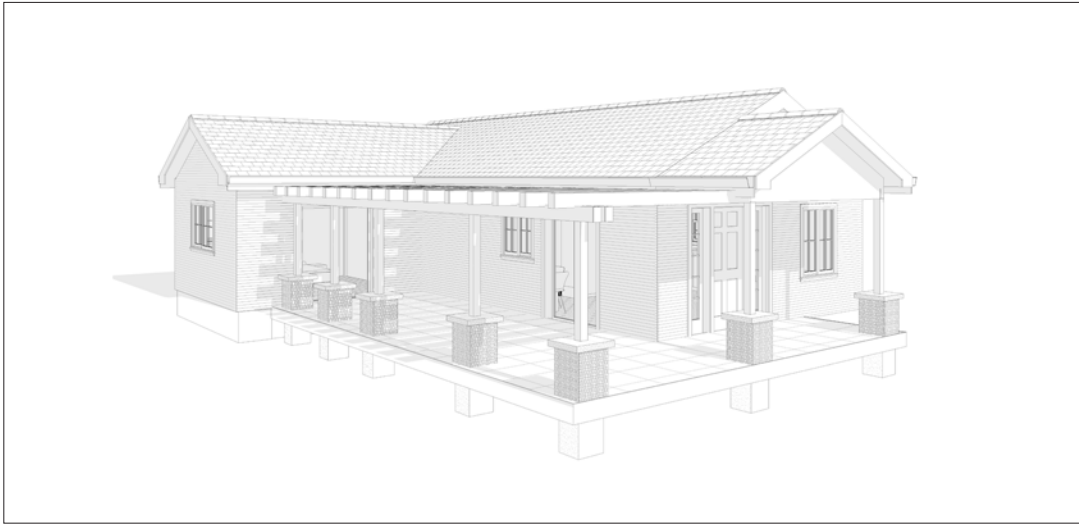

FLOOR PLAN

- 909 SF
- 2Bed
- Covered Porch

TABLE OF CONTENTS

RENDERINGS 1	ABOUT THE HOME RENDERINGS	01 01
FLOOR PLAN 1	SCHEMATIC FLOOR PLAN HOME SPECS DISCLAIMER	01 01 01
ABOUT 1	ABOUT FrameUpNow ABOUT HouseDocs	01 01
DESCRIPTIONS 2	BOM (Bill Of Materials) STRUCTURAL ARCHITECTURAL MECHANICAL ELECTRICAL PLUMBING	02 02 02 02 02 02
MATERIALS LIST 2	MATERIALS LIST PREVIEW	02
HOW TO BUILD 2	CONSTRUCTION STEPS	02
ARCHITECTURAL 3	COVER SHEET FLOOR PLAN DIMENSION PLAN FOUNDATION PLAN STRUCTURAL FLOOR PLAN WALL FRAME LAYOUT ROOF TRUSS LAYOUT ROOF PLAN ARCHITECTURAL ELEVATIONS ARCHITECTURAL ELEVATIONS ARCHITECTURAL SECTIONS ARCHITECTURAL DETAILS ARCHITECTURAL CASEWORK	03 04 05 06 07 08 09 10 11 12 13 14 15
STRUCTURAL 16	COVER SHEET GENERAL NOTES WALL FRAME LAYOUT WALL PANEL & LAYOUT PLAN ROOF TRUSS LAYOUT STRUCTURAL SECTIONS WALL BRACING LAYOUT HOLD-DOWN PLAN STRUCTURAL DETAILS 1 STRUCTURAL DETAILS 2 STRUCTURAL DETAILS 3 TRUSS BLOCKING LAYOUT SHEETROCK BACKING ROOF BRACING LAYOUT	16 17 18 19 20 21 22 23 24 25 26 27 28 29
MECHANICAL 30	COVER SHEET HVAC PLAN	30 31
ELECTRICAL 32	SCHEDULE LIGHTING POWER PLAN DIMENSION FOR LIGHTING DIMENSION FOR FITTING	32 33 34 35 36
PLUMBING 37	NOTES AND SCHEDULES WATER SUPPLY & SEWAGE SYSTEM	37 38
MATERIALS SHOPPING LIST 39	MATERIALS SHOPPING LIST	39

ABOUT



FrameUpNow is a design and manufacturing company providing precision-engineered home framing solutions. We offer a catalog of Affordable Homes, Tiny Homes, Garages, Shops and Barndominiums. FrameUpNow manufactures cold-formed steel (CFS) also known as Light Gauge Steel (LGS) framing components that conform to our engineered metal house frame plans or can be purchased as DIY skeleton kits.

The CFS/LGS framing is lightweight, easily assembled, and does not require heavy equipment or specialized labor, enabling homeowners to erect the frame themselves in just a few days. Unlike wood, the steel framing is impervious termites and bores, warping, expansion, and fire.

Our home plans come complete with a structural engineered stamp for permit approvals. Customers receive a full BOM also known as a Materials Shopping List to purchase finish materials from a Building Materials retailer. FrameUpNow prides itself on the quality and efficiency of our precision-engineered home framing solutions for construction professionals and DIY homeowners.



Tucson, AZ, USA
888-864-0184
inquire@frameupnow.com
www.frameupnow.com

KEY PLAN

NO.	DESCRIPTION	DATE

NOTE:

LEGEND:

PROJECT
**11-WISDOM-909
2BD-2BA
TRADITIONAL-550**

DRAWING NAME INTRODUCTION

CLIENT NAME: _____
PROJECT NUMBER: _____
DATE: _____
DESIGNED BY: _____
DRAWN BY: _____
CHECKED BY: _____

DISCLAIMER

DISCLAIMER: This documentation and all it's contents are the intellectual property of FrameUpNow. It is provided solely for marketing the services of FrameUpNow. The preliminary information is not approved for actual construction use and is not warranted to be complete or accurate. Unauthorized copying, distribution, or application of these proprietary materials, in any form or format, is strictly prohibited. FrameUpNow assumes no liability for any issues arising from improper use of this marketing content.

I101

SCALE:

OWNER

NAME	
EMAIL	
PHONE	

CONTRACTOR

NAME	
EMAIL	
PHONE	

SITE LOCATION

COUNTRY	
STATE	
ZIP CODE	

SITE INFORMATION

PARCEL I.D.	
SQ.FOOTAGE	

MINIMUM SETBACKS

FRONT	
SIDE	
REAR	

ZONING



--	--

CODES AND AMENDMENTS

CODE BOOK	
SNOW LOAD	
WIND SPEED	
SEISMIC DESIGN CATEGORY	
WEATHERING	
FROST LINE DEPTH	
TERMITE	
DECAY	
WINTER DESIGN TEMP	
FLOOD HAZARDS	

LINE LEGEND

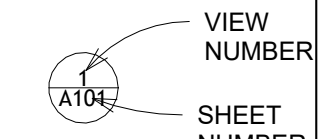
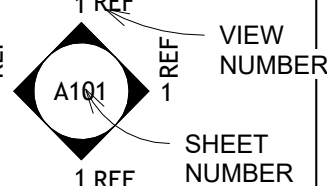
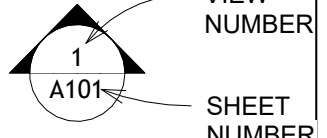
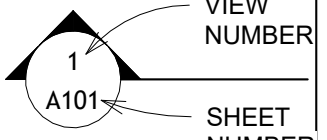
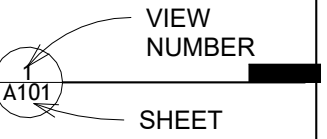
HIDDEN LINE	---	CUT LINE	---
ROOM SEPARATOR	---	CALL OUT BOUNDRY	---
DOOR OPENING DIRECTION	---	LEVEL	---
OVER HEAD	---	GROUND CUT	---

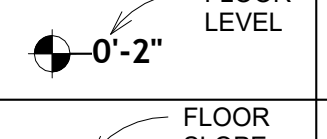
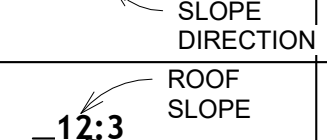
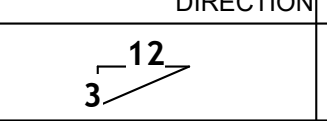
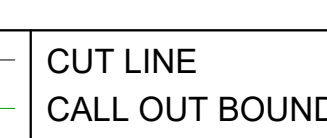
SYMBOLS	SYMBOLS NAME
	CALLOUT HEAD
	INTERIOR ELEVATION
	BUILDING ELEVATION
	SECTION
	DETAIL VIEW
	ELEVATION LEVEL
	SPOT ELEVATION
	FLOOR SLOPE
	ROOF SLOPE
	ROOF SLOPE ELEVATION

PAGE INDEX	
G101	COVER SHEET
A101	FLOOR PLAN
A102	DIMENSION PLAN
S101	FOUNDATION PLAN
S102	STRUCTURAL FLOOR PLAN
S103	FRAME LAYOUT
S104	ROOF TRUSS LAYOUT
A103	ROOF PLAN
A201	ELEVATIONS
A202	ELEVATIONS
A301	SECTIONS
A401	DETAILS
A402	CASEWORK DETAILS
A403	CASEWORK DETAILS
E101	SCHEDULE
E102	LIGHTING PLAN
E103	POWER PLAN
E104	DIMENSION PLAN FOR LIGHT FIXTURE
E105	DIMENSION PLAN FOR FITTING
P101	COVER SHEET
P102	WATER SUPPLY SYSTEM
P103	SEWAGE SYSTEM
P104	RISER DIAGRAM
M101	HVAC PLAN
M102	HVAC SECTION
M103	RISER DIAGRAM

TAG	TAG'S NAME
CA01	CASEWORK TAG
	DOOR TAG
	FURNITURE TAG
	WINDOW TAG
SE01	SPECIALTY EQUIPMENT TAG
ME01	MECHANICAL EQUIPMENT TAG
PE01	PLUMBING EQUIPMENT TAG

ABBREVIATION	
AFS	ACTION FLOOR SYSTEMS
ASTM D698	AMERICAN SOCIETY FOR TESTING AND MATERIAL
CA	CASEWORK
EL	ELECTRICAL
F.F.E	FINISHED FLOOR ELEVATION
F.F.L	FINISHED FLOOR LEVEL
FTG	FOOTINGS
HVAC	HEATING, VENTILATION & AIR CONDITIONING
IRC	INTERNATIONAL RESIDENCE CODE
IMC	INTERNATIONAL MECHANICAL CODE
MAX.	MAXIMUM
ME	MECHANICAL
MIN.	MINIMUM
NO.	NUMBER
O.C	ON CENTER
OSB	ORIENTED STRAND BOARD
PL	PLUMBING
PSI	POUNDS PER SQUARE INCH
PVC	POLYVINYL CHLORIDE
REF	REFERENCE
RG	RIGHT GARAGE
SE	SPECIAL EQUIPMENT
SF	SQUARE FEET
SIMP. STD8	SIMPSON STRAP THE HOLDDOWN
SIMP. ABE66	SIMPSON ANCHOR BOLT EDGE
TV	TELEVISION
UNO	UNLESS NOTED OTHERWISE
W/	WITH
W/D	WASHER/DRYER
AC	AIR CONDITIONING UNIT
ACC	AIR COOLED CONDENSER
ACCU	AIR COOLED CONDENSING UNIT
AHU	AIR HANDLING UNIT
CC	COOLING COIL
CD	CEILING DIFFUSER
CFm	Cubic Feet Per Minute
CR	CEILING REGISTER
CU	CONDENSING UNIT
CW	COLD WATER
E/A	EXHAUST AIR
EF	EXHAUST FAN
ET	EXPANSION TANK
EX.	EXISTING
FC	FLEXIBLE CONNECTION
FCU	FAN COIL UNIT
FLR.	FLOOR
HC	HEATING COIL
HE	AIR TO AIR HEAT EXCHANGER
HV	HEATING AND VENTILATING UNIT
IV	INLET VANES
MER	MECHANICAL ROOM
MAX.	MAXIMUM
MIN.	MINIMUM
R/A	RETURN AIR
RCU	RECIPROCATING CHILLER UNIT
RF	RETURN FAN
S/A	SUPPLY AIR
SCD	SMOKE CONTROL DAMPER
SP	STATIC PRESSURE

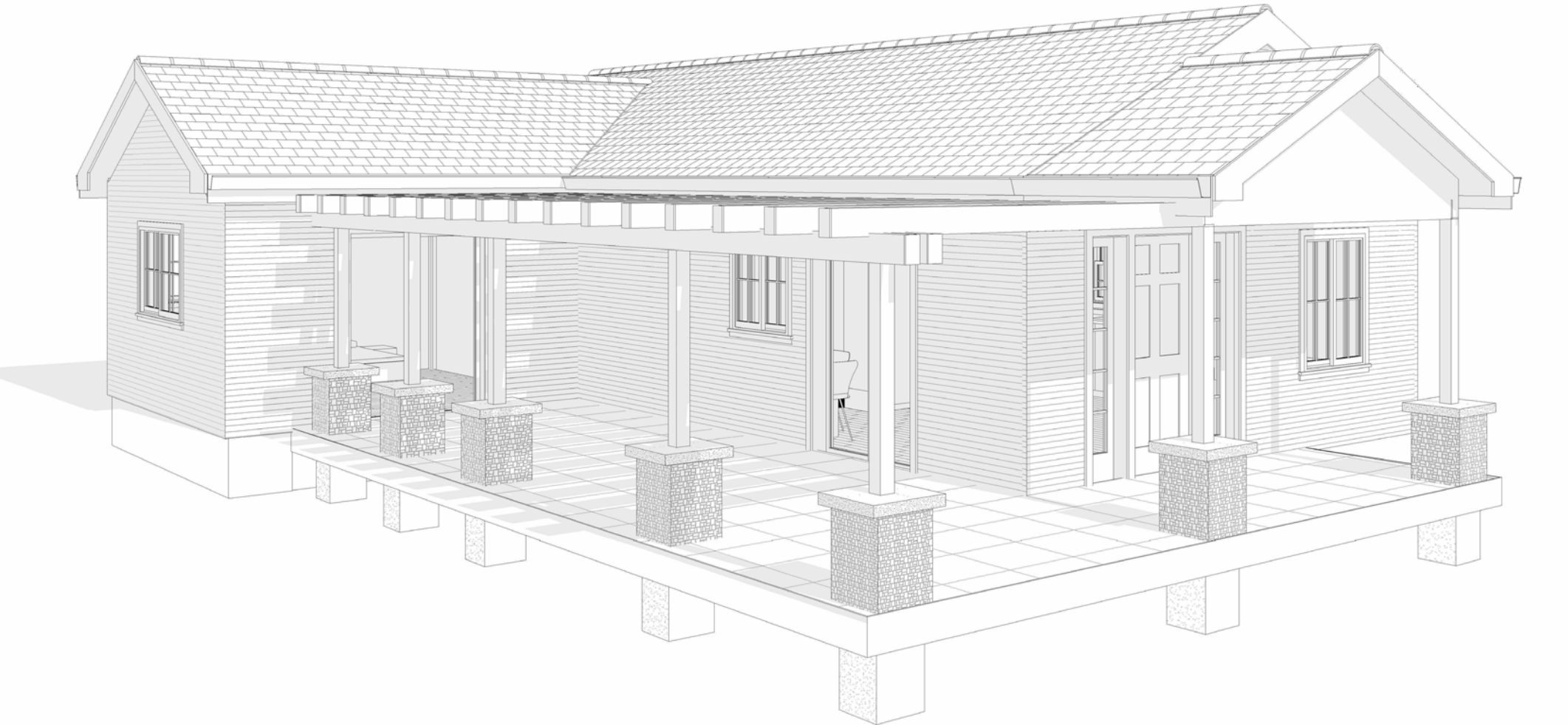
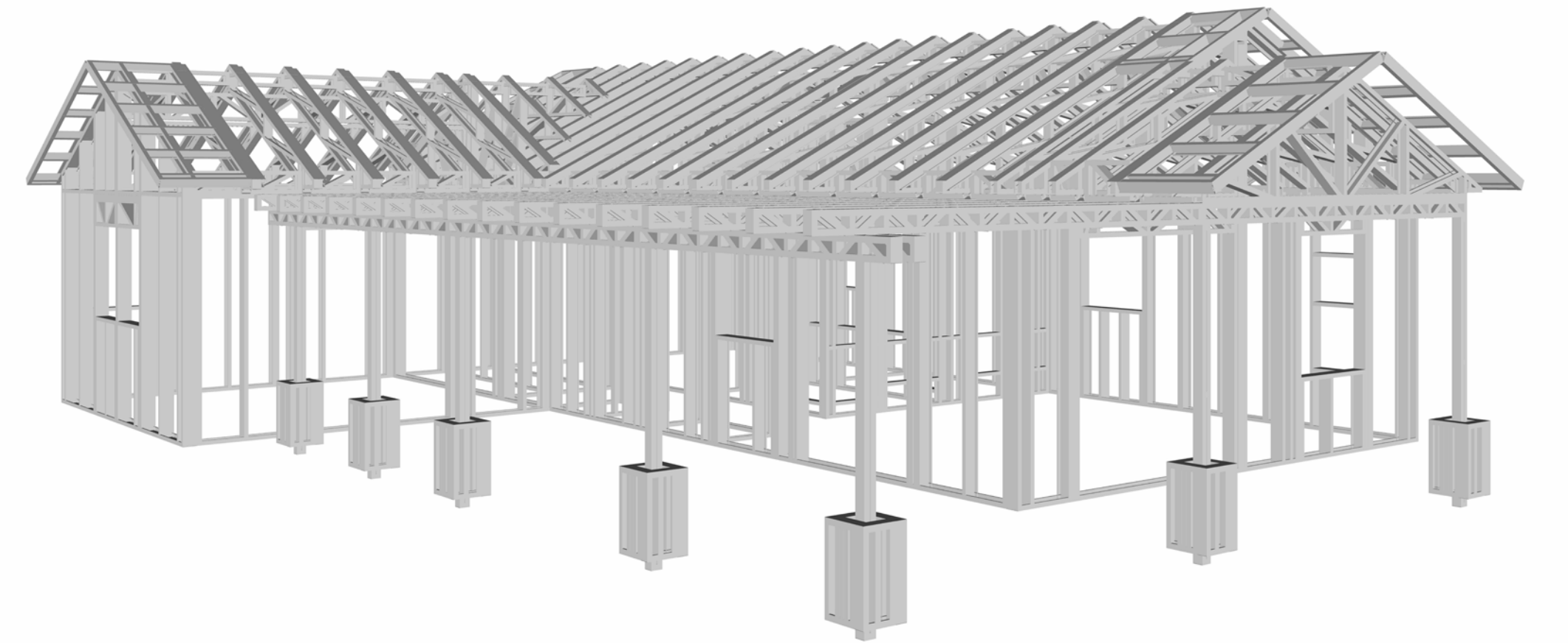
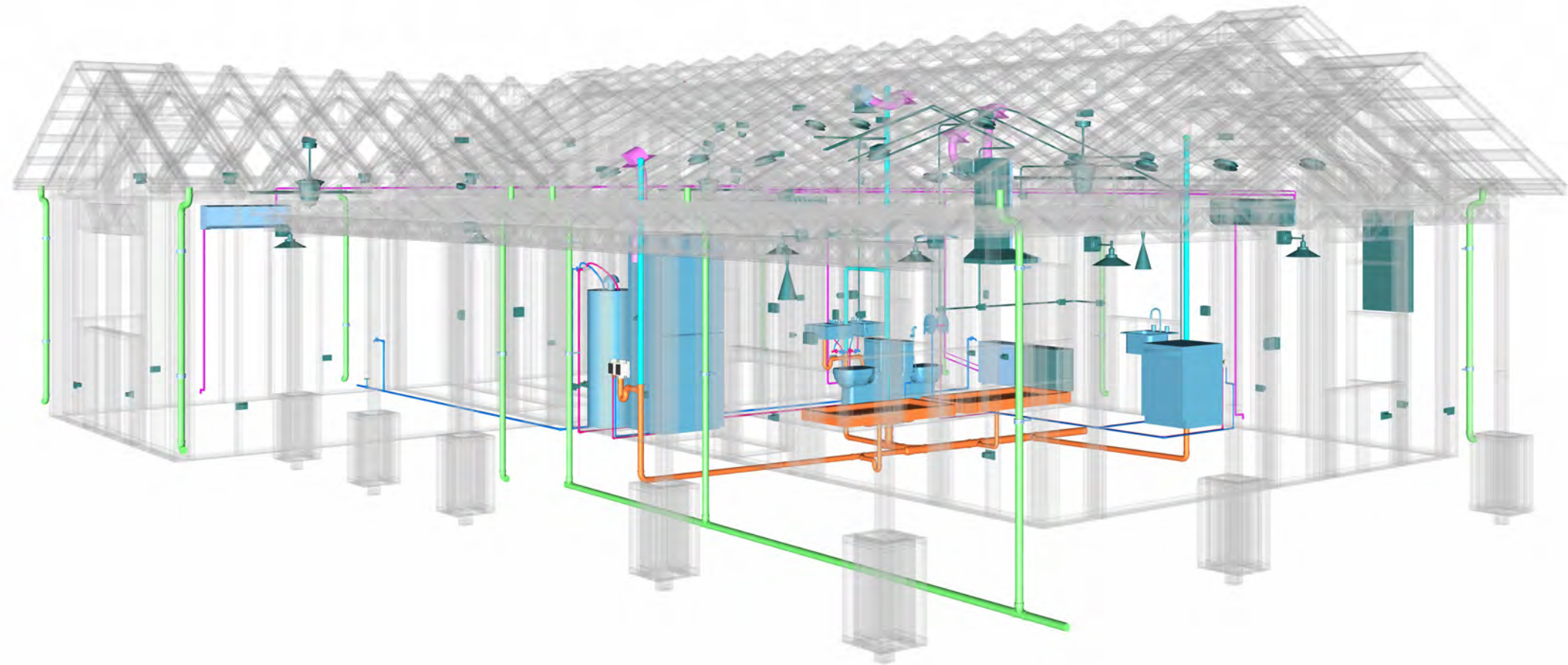

11-Wisdom-909-2Bd/2Ba-Traditional-550

SQUARE FOOTAGE	
LIVING	909 SF
PATIO	396 SF
TOTAL	1305 SF



Tucson AZ, USA
888-864-0184
inquire@frameupnow.com
www.frameupnow.com

KEY PLAN

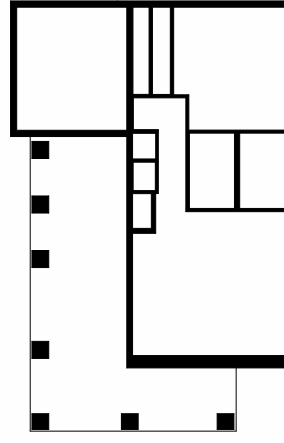

NO.	DESCRIPTION	DATE

NOTE:

LEGEND:

PROJECT

11-Wisdom-909-2Bd2Ba
Traditional-550

DRAWING NAME

COVER SHEET

CLIENT NAME:	Client Name
PROJECT NUMBER:	0033_15
DATE:	2/3/2025 11:31:04 AM
DESIGNED BY:	Designer
DRAWN BY:	Author
CHECKED BY:	Checker

G101

SCALE: As indicated

GENERAL NOTES

- THIS DRAWING DEPICTS THE ARCHITECTURAL (SPACE LAYOUT, FURNISHING, FLOOR, WALLS, ROOFS, FOUNDATION, WINDOWS AND DOORS) SYSTEMS. IT PROVIDES A VISUAL REPRESENTATION OF THE ARCHITECTURAL LAYOUT AND COMPONENTS.
- THE ARCHITECTURAL DRAWINGS ARE PREPARED TO MEET THE SPECIFIC REQUIREMENTS OF THE BUILDING, AS PER THE PROJECT SPECIFICATIONS AND APPLICABLE CODES AND STANDARDS.
- THE CONSTRUCTION OF THIS HOME SHALL COMPLY WITH THE LATEST EDITION OF THE INTERNATIONAL RESIDENTIAL CODE (IRC), INTERNATIONAL MECHANICAL CODE (IMC), THE INTERNATIONAL PLUMBING STANDARD, THE NATIONAL ELECTRICAL STANDARD AND ALL OTHER APPLICABLE LOCAL, STATE, AND NATIONAL CODES AND REGULATIONS.
- COORDINATION WITH OTHER TRADES HAS BEEN DONE ON A DESIGN LEVEL. THIS DRAWING SHALL BE READ TOGETHER WITH THE ME, EL AND PL DESIGN DRAWINGS TO ENSURE PROPER CONSTRUCTION AND INTEGRATION OF THE BUILDING SYSTEMS.

ABOUT WALLS:

- SHOWER WALL COVERING**
BATHTUB AND SHOWER SPACES (WALLS AND FLOORS) WITH INSTALLED SHOWER HEADS AND IN SHOWER COMPARTMENTS SHALL BE FINISHED WITH A NON-ABSORBENT SURFACE.
- WALL PAINT (INTERNAL)**
THE TYPICAL THICKNESS OF LATEX WALL PAINT IS 1/32 OF AN INCH FOR A SINGLE COAT. AND DOUBLE COAT (1/16") SHALL BE APPLIED FOR DURABILITY.
- ADHESIVES:**
THE ADVISABLE TYPE OF ADHESIVE FOR THIS PROJECT IS **EPOXY ADHESIVES** BECAUSE THEY ARE KNOWN FOR THEIR HIGH STRENGTH, DURABILITY, AND RESISTANCE TO MOISTURE, CHEMICALS AND HEAT.

REFER TO SHEETS **A201** & **A202** FOR GENERAL NOTES ON EXTERNAL FINISHING MATERIALS

ABOUT FLOORS:

- THE SPOT ELEVATION INDICATES THE FINISHED FLOOR ELEVATION.
- FINISHED FLOORS PER PLANS.
- FIELD VERIFY FOR DIMENSION DROP 4" FOR SHOWER AND BATHTUB USE.
- 1% SLOPE ON OUTDOOR BALCONIES FOR WATER RUN OFF.
- 2% SLOPE TOWARDS THE SHOWER DRAIN FOR SUFFICIENT DRAINAGE.
- 4" DROP AT THE DOOR LEADING TO EXTERIOR BALCONY FROM THE MAIN LIVING AREA.
- 5% SLOPE FOR GARAGE IS USED, WHICH SHOULD BE CHECKED WITH THE LOCAL GARAGING ZONING LAWS.

FURNITURE SCHEDULE

TYPE MARK	TYPE	COUNT
01	KING SIZE BED	2
02	25" X 60" DINING 2	1
03	DINING CHAIR	2
04	FOUR SIT 65" X 95"	1

ROOM FINISH SCHEDULE

ROOM NUMBER	ROOM NAME	FLOOR FINISH	BASE FINISH	WALL FINISH	CEILING FINISH	CEILING HEIGHT	COMMENTS
01	BEDROOM 1	HARDWOOD	CONCRETE	WALL PAINT	DRY WALL	8' - 0"	
02	BATH 1	VINYL TILES	CONCRETE	CERAMIC TILE	MRD	8' - 0"	
03	BATH 2	VINYL TILES	CONCRETE	CERAMIC TILE	MRD	8' - 0"	
04	KITCHEN	HARDWOOD	CONCRETE	WALL PAINT + CERAMIC	DRY WALL	8' - 0"	
05	LIVING ROOM	HARDWOOD	CONCRETE	WALL PAINT	DRY WALL	8' - 0"	
06	BEDROOM 2	HARDWOOD	CONCRETE	WALL PAINT	DRY WALL	8' - 0"	
07	HALL	HARDWOOD	CONCRETE	WALL PAINT	DRY WALL	8' - 0"	
08	CL #3	HARDWOOD	CONCRETE	WALL PAINT	DRY WALL	8' - 0"	
09	CL #1	HARDWOOD	CONCRETE	WALL PAINT	DRY WALL	8' - 0"	
10	CL #2	HARDWOOD	CONCRETE	WALL PAINT	DRY WALL	8' - 0"	
11	WH	HARDWOOD	CONCRETE	WALL PAINT	DRY WALL	8' - 0"	
12	WD	HARDWOOD	CONCRETE	WALL PAINT	DRY WALL	8' - 0"	
13	PORCH	PROCELAIN TILE	CONCRETE	EXTERIOR-GRADE PLYWOOD	PLYWOOD	8' - 0"	

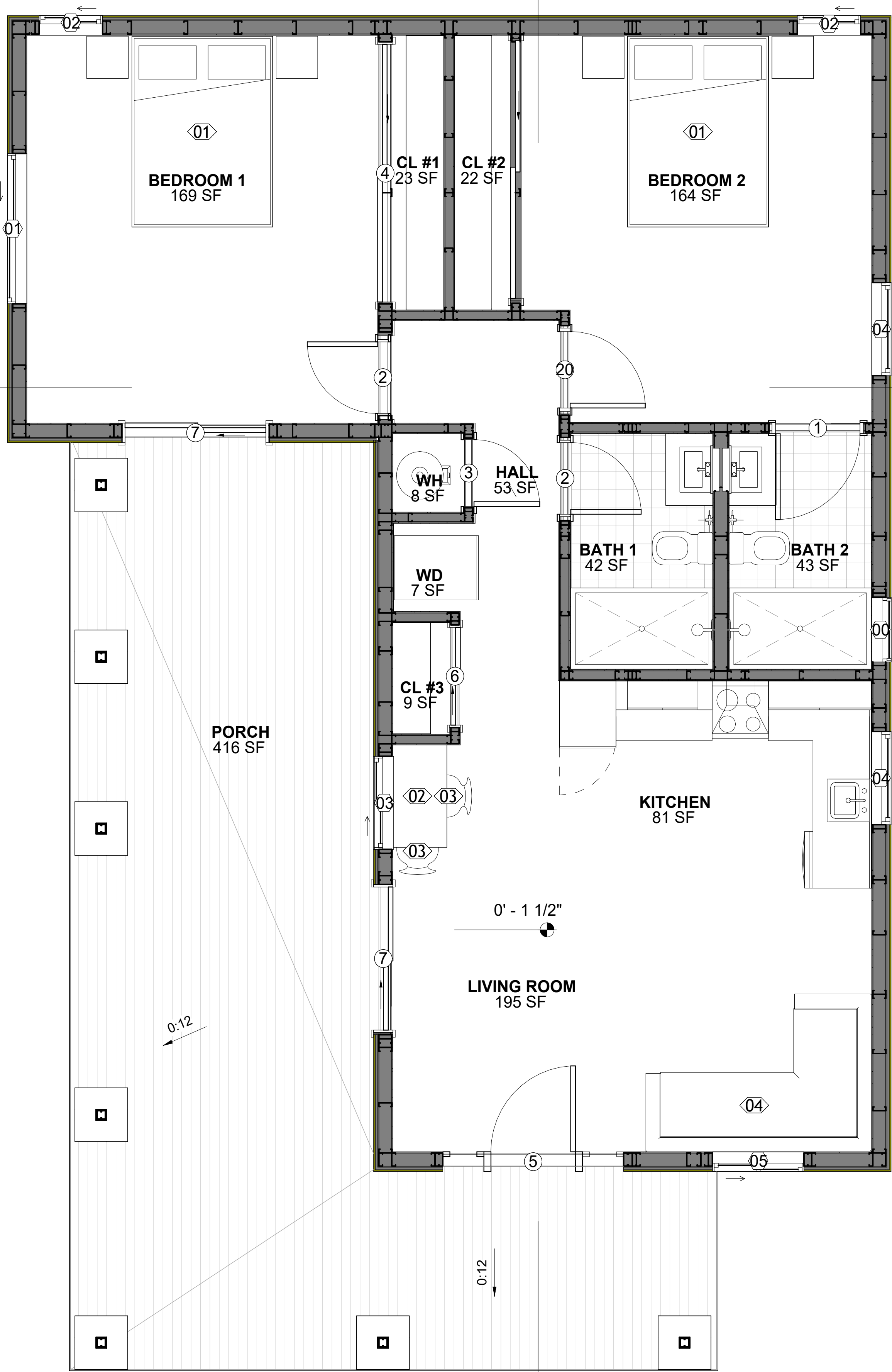

1 FLOOR PLAN
3/8" = 1'-0"

SQUARE FOOTAGE	
LIVING	909 SF
PATIO	396 SF
TOTAL	1305 SF

KEY PLAN

NO.	DESCRIPTION	DATE

NOTE:

LEGEND:

PROJECT

11-Wisdom-909-2Bd2Ba
Traditional-550

DRAWING NAME

FLOOR PLAN

CLIENT NAME:	Client Name
PROJECT NUMBER:	0033_15
DATE:	2/3/2025 11:31:05 AM
DESIGNED BY:	Designer
DRAWN BY:	Author
CHECKED BY:	Checker

A101

SCALE: As indicated

DIMENSIONS IN THE ARCHITECTURAL DRAWINGS CONSIDER FINISHING MATERIALS. FOR PRECISE MEASUREMENTS OF THE STRUCTUAL FRAMING, REFER TO THE ATTACHED STRUCTURAL PLAN SET.

1

1ST FLOOR DIMENSION PLAN
3/8" = 1'-0"

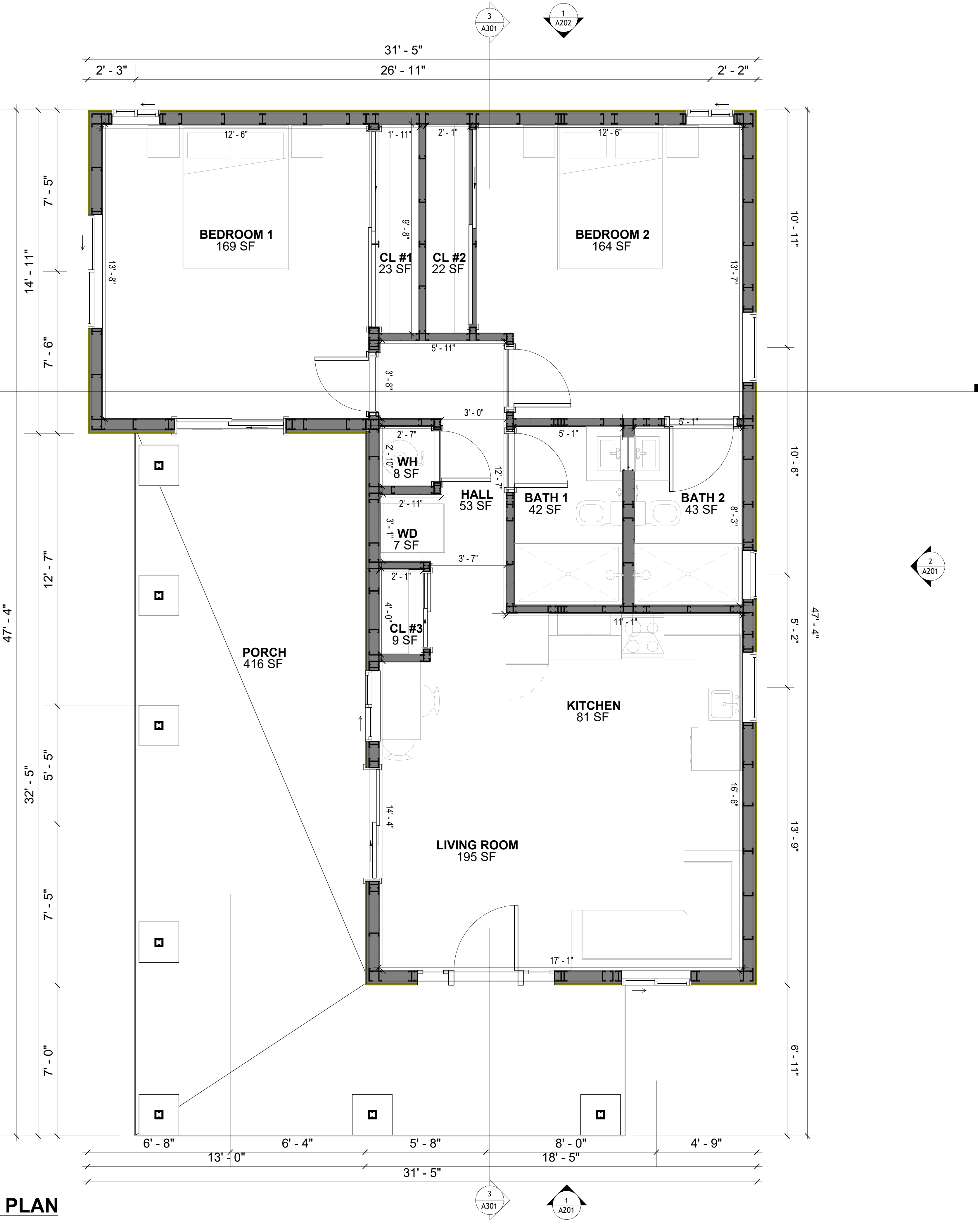

SQUARE FOOTAGE	
LIVING	909 SF
PATIO	396 SF
TOTAL	1305 SF

KEY PLAN

NO.	DESCRIPTION	DATE

NOTE:

LEGEND:

PROJECT

11-Wisdom-909-2Bd2Ba
Traditional-550

DRAWING NAME

FLOOR DIMENSION PLAN

CLIENT NAME:	Client Name
PROJECT NUMBER:	0033_15
DATE:	2/3/2025 11:31:07 AM
DESIGNED BY:	Designer
DRAWN BY:	Author
CHECKED BY:	Checker

A102

SCALE: 3/8" = 1'-0"

FOUNDATION NOTES

- NOTES:**
TERMITES PRETREATMENT BY LICENSED CONTRACTOR UNDER SLAB AND AROUND FOOTINGS.
ALL AREAS BELOW SLABS SHALL BE TREATED NO MORE THAN 24 HOURS PRIOR TO CONCRETE POUR. EVIDENCE OF TREATMENT MUST BE PROVIDED PRIOR TO PLACING OF CONCRETE.
1. **MATERIALS:**
ALL INTERIOR CONCRETE SLABS SHALL BE A MIN. OF 4" THICK CONCRETE OVER 4" COMPACTED AGGREGATE BASE (ASTM D698), FINISH ELEVATIONS AS NOTED ON DRAWINGS, 6" ABOVE ADJACENT GRADE, LEVEL SLABS TO 1/8"-10" MAX.. CONCRETE SLABS SHALL BE 2500# PSI AT 28 DAYS. A 4" ALLOWABLE SLUMP.
2. **PAD PREPARATION:**
- EXCAVATION FOR FOOTING SHALL BE NEAT.
- FOOTINGS SHALL BE POURED IMMEDIATELY AFTER EXCAVATION AND APPROPRIATE INSPECTION.
- ALL REINFORCING STEEL MARKED "CONTINUOUS" SHALL BE LAPPED 36 BAR DIAMETERS AT SPLICES AND AROUND CORNERS OR INTERSECTIONS WITH A STANDARD 90 DEGREE BEND ON CORNER BARS. LAP WIRE MESH ONE FULL MESH AT SIDE AND END LAPS.
- ALL HARDWARE TO BE SIMPSON OR EQUIVALENT.
- EXTERIOR FRAME WALL TO BE SECURED WITH 1/2"X10" ANCHOR BOLTS 4'-0" O.C. FOR 1-STORY AND 2'-8" O.C. FOR 2-STORY. BOLTS SHALL BE LOCATED WITHIN 1'-0" OF EACH END PIECE AND SHALL HAVE A MIN. OF TWO BOLTS PER PIECE.
-FOUNDATION ANCHOR STRAPS SHALL BE PERMITTED,ACCORDING TO RESIDENTIAL CODE 2021
- ALL INTERIOR WALLS TO BE SECURED WITH POWER DRIVEN PINS PER MANUFACTURER SPECIFICATION USE PIN SPACING EQUIVALENT TO 1/2" ANCHOR BOLTS.
- ALL CONSTRUCTION TO CONFORM TO THE 2012 IRC
- R-10 RIGID INSULATION OUTSIDE OF EXTERIOR FOUNDATION WALLS UNDER LIVING AREA.
- CONCRETE PAD FOR CONDENSER THICKNESS IS 4" MIN UNLESS OTHERWISE NOTED.
3. **CONCRETE CONSTRUCTION:**
- THE SLAB SHALL BE UNDERLAIN BY A VAPOR BARRIER/RETARDER IN THE LIVING AREA (TYPICALLY POLYETHYLENE, UNLESS MORE STRINGENT PROTECTION REQUIRED BY THE ARCHITECT, ENGINEER, FLOOR COVERING MANUFACTURER, OR ACCEPTED PRACTICE). UNLESS OTHERWISE REQUIRED, BARRIER MAY BE OMITTED AT GARAGES, PORCHES AND PATIOS WITHOUT FLOOR COVERINGS. IT IS BEYOND THE SCOPE OF THESE PLANS TO DETERMINE THE APPLICABILITY OF THESE MORE STRINGENT REQUIREMENTS. BUILDER SHALL VERIFY PRIOR TO CONSTRUCTION.
4. **REINFORCEMENT :**
- IF CONSTRUCTED ON ACTIVE SOILS, THE LONG TERM PERFORMANCE OF THE FOUNDATION IS DEPENDENT ON MAINTENANCE BY THE OWNER. THUS THE BUILDER SHALL ADVISE THE OWNER OF THE FOLLOWING:
1. DRAINAGE MUST BE MAINTAINED. WATER SHALL NEVER BE ALLOWED TO POND NEAR THE FOUNDATION.
2. THE SOIL AROUND THE FOUNDATION SHALL BE MAINTAINED IN A RELATIVELY DAMP CONDITION,SUCH AS THAT REQUIRED TO KEEP A LAWN GREEN. IF IT DRIES OUT IT WILL SHRINK. IF IT GETS WET, IT WILL HEAVE UPWARD.
3. SLABS ON THE SHORTER SIDE USES MAIN BARS ARE USED IN THIS DIRECTION ONLY WITH SMALLER DIAMETER DISTRIBUTION BARS ARE PLACED, FORMING A MAT OR GRID.
4. ALL REINFORCEMENT BARS SIZE 10MM OR LARGER IN ACCORDANCE TO ASTM
3. ANCHOR BOLTS AT ALL EXTERIOR WALLS SHALL BE MINIMUM 1/2 INCH DIAMETER WITH A MAXIMUM SPACING OF 6'-0" ON CENTER, UNLESS NOTED OTHERWISE.
4. ANCHOR BOLTS SHALL BE INSTALLED WITHIN 12 INCHES OF EACH END OF EACH SILL PLATE WITH AT LEAST TWO ANCHOR BOLTS FOR EACH BOLTS FOR EACH SILL PLATE LONGER THAN 12 INCHES.
5. SIMPSONS SILL ANCHORS MAYBE SUBSTITUTED FOR ANCHOR BOLTS AT THE SAME SPACING.
6. EXTERIOR CONCRETE SLABS WHICH ARE NOT PART OF THE MAIN SLAB SHALL BE MINIMUM 4 INCHES THICK WITH NO STEEL REINFORCING BARS REQUIRED, UNLESS NOTED OTHERWISE ON FOUNDATION PLAN.
- VERIFY THE FOLLOWING PRIOR TO POURING:**
- ALL HOLDDOWNS , STRAP, AND POST LOCATIONS.
 - CONCRETE FINISHES. PANEL RISER LOCATION - WHERE APPLICABLE.
 - UNDERSLAB MECHANICAL REQUIREMENTS.
 - STEM WALL BLOCKOUTS.
 - UNDERSLAB ELECTRICAL REQUIREMENTS AND PANEL RISER LOCATION. WHERE APPLICABLE.
 - PROVIDE THE FOLLOWING:
- PVC SLEEVES THROUGH FTG IF REQUIRED
- 20' #4 COPPER GROUND BAR.
 - SLOPE FINISH GRADE AWAY FROM FOOTING.
- NOTE:** FIELD VERIFY ALL DIMENSIONS SEE DIMENSIONED ARCHITECTURAL DRAWINGS

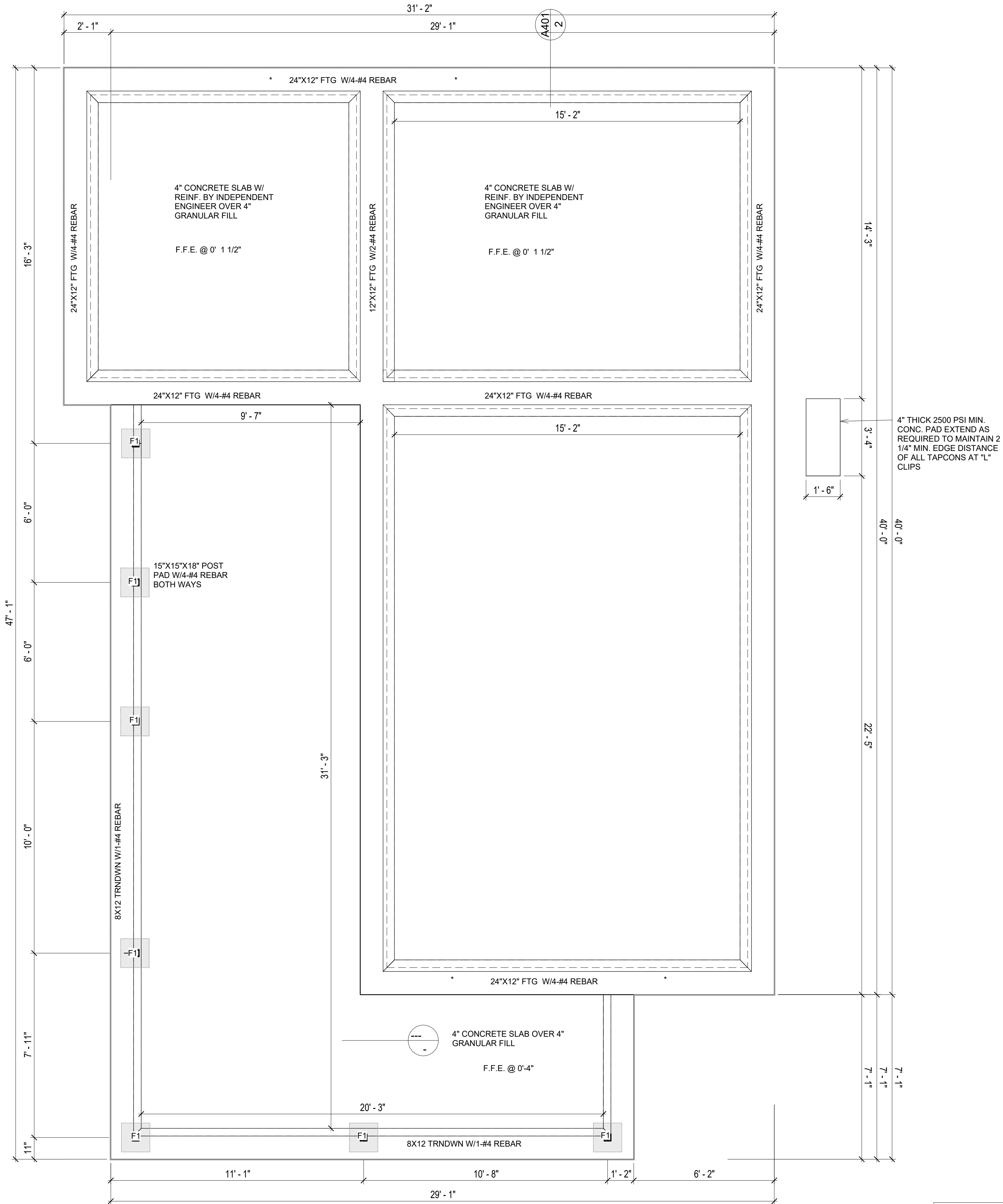

1 FOUNDATION PLAN
3/8" = 1'-0"

SQUARE FOOTAGE	
LIVING	909 SF
PATIO	396 SF
TOTAL	1305 SF

KEY PLAN

NO.	DESCRIPTION	DATE

NOTE:

LEGEND:

PROJECT
11-Wisdom-909-2Bd2Ba
Traditional-550

DRAWING NAME
FOUNDATION PLAN

CLIENT NAME: Client Name
PROJECT NUMBER: 0033_15
DATE: 2/3/2025 11:31:07 AM
DESIGNED BY: Designer
DRAWN BY: Author
CHECKED BY: Checker

S101

SCALE: 3/8" = 1'-0"

GENERAL NOTES

NOTES:
-ALL BEARING WALLS SHOULD HAVE A THICKENED SLAB PER SECTION PER DETAIL A401/5.

A) FOUNDATION PLAN NOTES:

- CONCRETE SLAB SHALL BE 6" THICK WITH 1/2" DIAMETER TENDONS PER LAYOUT PLAN, CENTERED IN SLAB THICKNESS, OVER APPROVED SUBBASE PER GENERAL STRUCTURE NOTES.
- TERMITE PROTECTION SHALL BE PROVIDED PER IRC SECTION R318.1
- NONE TYPICAL ANCHOR BOLT SPACING AT SHEAR WALL AND HOLD DOWN SPECIFICATIONS PER APPROVED ARCHITECTURAL PLANS.
- INSTALL HOLDDOWNS BEFORE CONCRETE SLAB POUR.
- EXISTING FILL ON-SITE SHALL BE COMPACTED IN ACCORDANCE WITH THE REQUIREMENTS IN THE GEOTECHNICAL REPORT.
- ALL FLOOR SLABS ARE REINFORCED ON CONCRETE SLABS.

SPECIAL INSPECTION IS REQUIRED FOR THICKENED FOUNDATION CONSTRUCTION

- REINFORCEMENT
- 2300 PSI CONCRETE POUR

B) REINFORCEMENT FOR CONCRETE:

- ALL REINFORCING SLABS BARS SIZE 10MM OR LARGER SHALL BE DEFORMED IN ACCORDANCE TO ASTM-A706, AND BARS SMALLER THAN 10 MM MAYBE PLAIN.
- UNLESS OTHERWISE NOTED IN PLANS, THE YIELD STRENGTH OF REINFORCING BARS SHALL BE:

- A) FOOTING = 40,000 PSI
B) NON-LOAD BEARING WALLS AND PARAPETS= 40,000 PSI

- SPLICES SHALL BE SECURELY WIRED TOGETHER AND SHALL LAP OR EXTEND
 - GRADE OF STEEL FOR RCC WORKS SHALL BE GRADE 4 10.
 - BAR NOTATIONS GIVES INFORMATION
A) BAR SIZE
B) SPACING(IF REQUIRED)
 - LAP REINFORCEMENT ONLY AT LOCATION SHOWN IN THE DRAWINGS
 - REINFORCEMENT SHALL NOT BE CUT, VENT OR HEATED ON SITE WITHOUT ENGINEERS' APPROVAL.
- C) CONCRETE SLAB NOTES

- ALL SLAB REINFORCEMENT SHALL BE 20MM CLEAR MINIMUM FROM BOTTOM AND FROM TOP OF SLAB.
- REINFORCEMENT IN CONTINUOUS ELEVATED SLAB SHALL BE CUT AS FOLLOWS.

NOTE:
- THIS IS A SCHEMATIC PLAN FOR THE PURPOSE OF LOCATING AND IDENTIFYING FOUNDATION REINFORCING ELEMENTS ONLY. VERIFY ALL DIMENSIONS, DROPS, OFFSETS AND FEATURES WITH THE ARCHITECTURAL PLANS BEFORE FORMING THE FOUNDATION.

#4-REBAR ON A 2'-0" X 2'-0" GRID
SLAB ON GRADE FOUNDATION

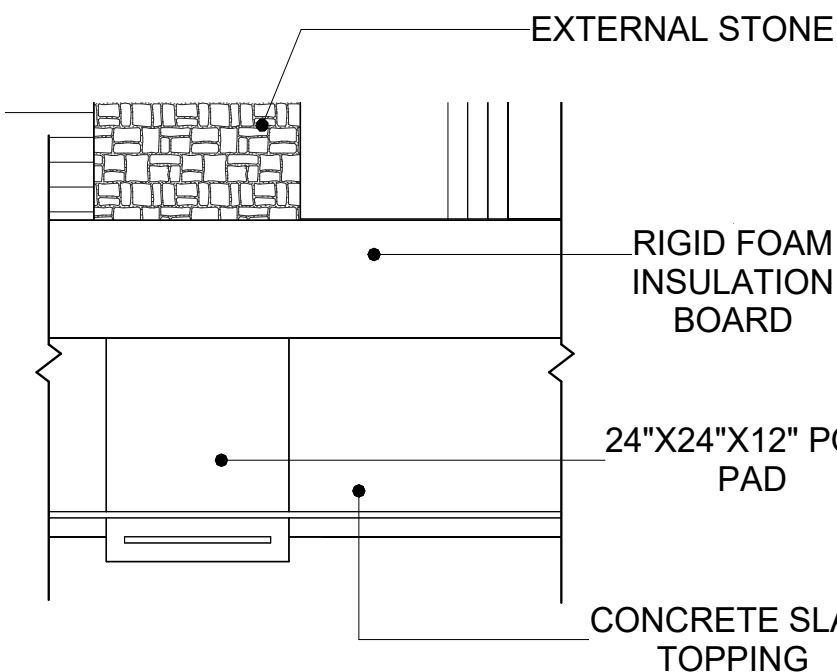

2

TYPICAL WALL FTG DETAIL
3/4" = 1'-0"

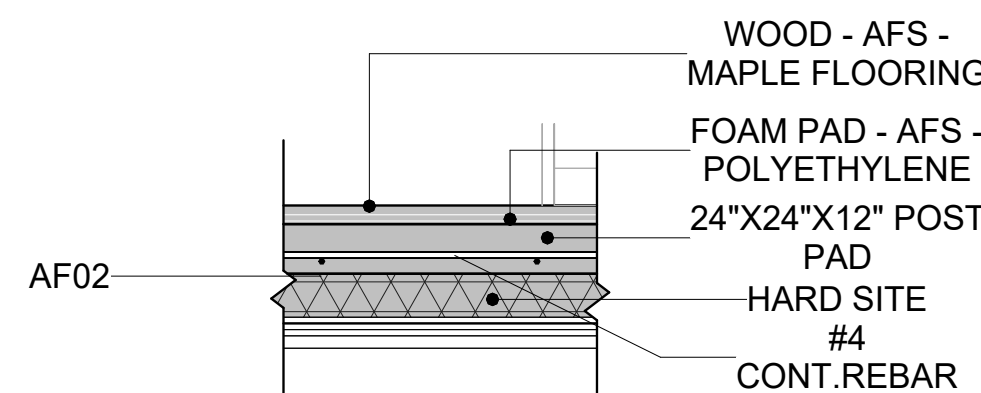

3

TURNDOWN/POST PAD
3/4" = 1'-0"

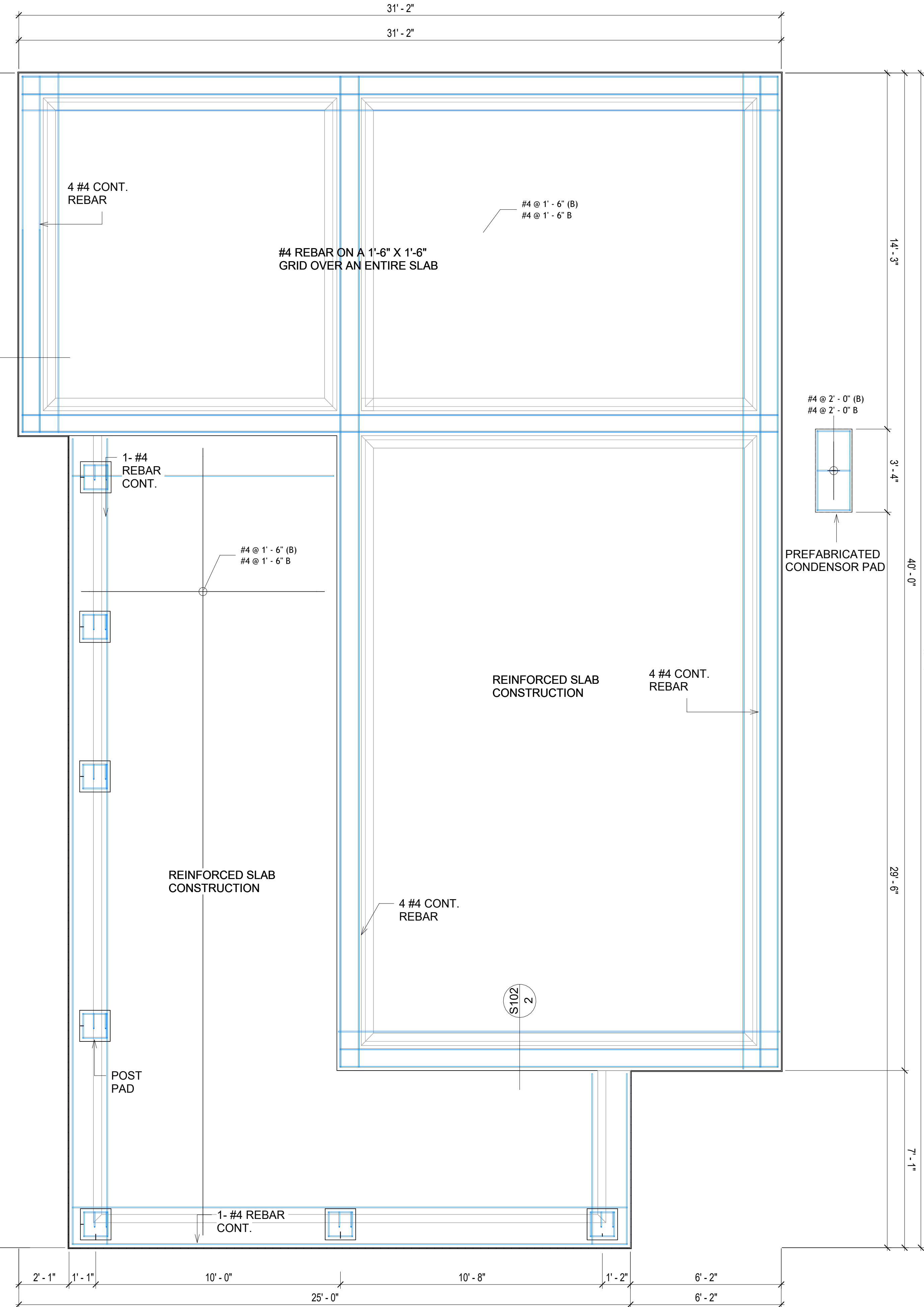

1

FOUNDATION REBAR PLAN
3/8" = 1'-0"

KEY PLAN

NO.	DESCRIPTION	DATE

NOTE:

LEGEND:

PROJECT

11-Wisdom-909-2Bd2Ba
Traditional-550

DRAWING NAME

STRUCTURAL FLOOR PLAN

CLIENT NAME:	Client Name
PROJECT NUMBER:	0033_15
DATE:	2/3/2025 11:31:09 AM
DESIGNED BY:	Designer
DRAWN BY:	Author
CHECKED BY:	Checker

S102

SCALE: As indicated

ROOF NOTES

1. ROOFING COMPOSITION ROOFING PER OWNERS/BUILDERS SPECIFICATIONS INSTALL PER MANUFACTURE SPECIFICATIONS ON 1/2" ORIENTED STRAND BOARD ON PRE-ENGINEERED TRUSS @ 24" O.C. (UNO.)
2. 73" OVERHANG AT EAVES (UNO.)
3. ENDS OF ALL TRUSSES AND JOISTS TO BE FULLY BLOCKED. PROVIDE SOLID BLOCKING AT ALL RIDGES AND VALLEYS
4. SHEATHING TO BE 1/2". 3/8" OSB SHEAR PANEL AND EQUIVALENT. UNDERSIDE OF PORCH TRUSSES TO BE FINISHED WITH MOISTURE RESISTANT DRYWALL, TAPED AND TEXTURED.
5. EXPOSED EAVES AND OTHER WEATHER EXPOSED AREAS TO BE SHEATHED WITH EXTERIOR GRADE PLYWOOD.
6. ALL MATERIALS THICKNESS AND SIZE ARE THE MINIMUM. Refer TO LOCAL STANDARDS FOR ACTUAL THICKNESS AND LAYERING OF MATERIALS.
7. ENGINEERED TRUSS CALCULATIONS TO BE SUBMITTED TO BUILDING DEPARTMENT PRIOR TO FABRICATION AND INSTALLATION.
8. TRUSS MANUFACTURER TO SPECIFY HANGER CONNECTORS FOR TRUSS COMPONENTS (TYPICAL)
9. DESIGNER ASSUMES THAT TRUSSES BEAR ON ALL EXTERIOR PERIMETER WALLS (TYPICAL) OR BEAMS.
10. PROVIDE GALVANIZED STEEL FLASHING WITH A LENGTH OF 10 FEET, WIDTH OF 12 INCHES, AND THICKNESS OF 24 GAUGE.

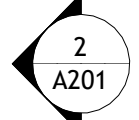
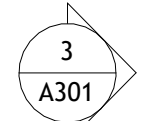
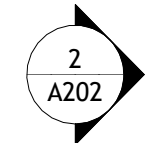
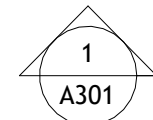

1 ROOF PLAN
3/8" = 1'-0"

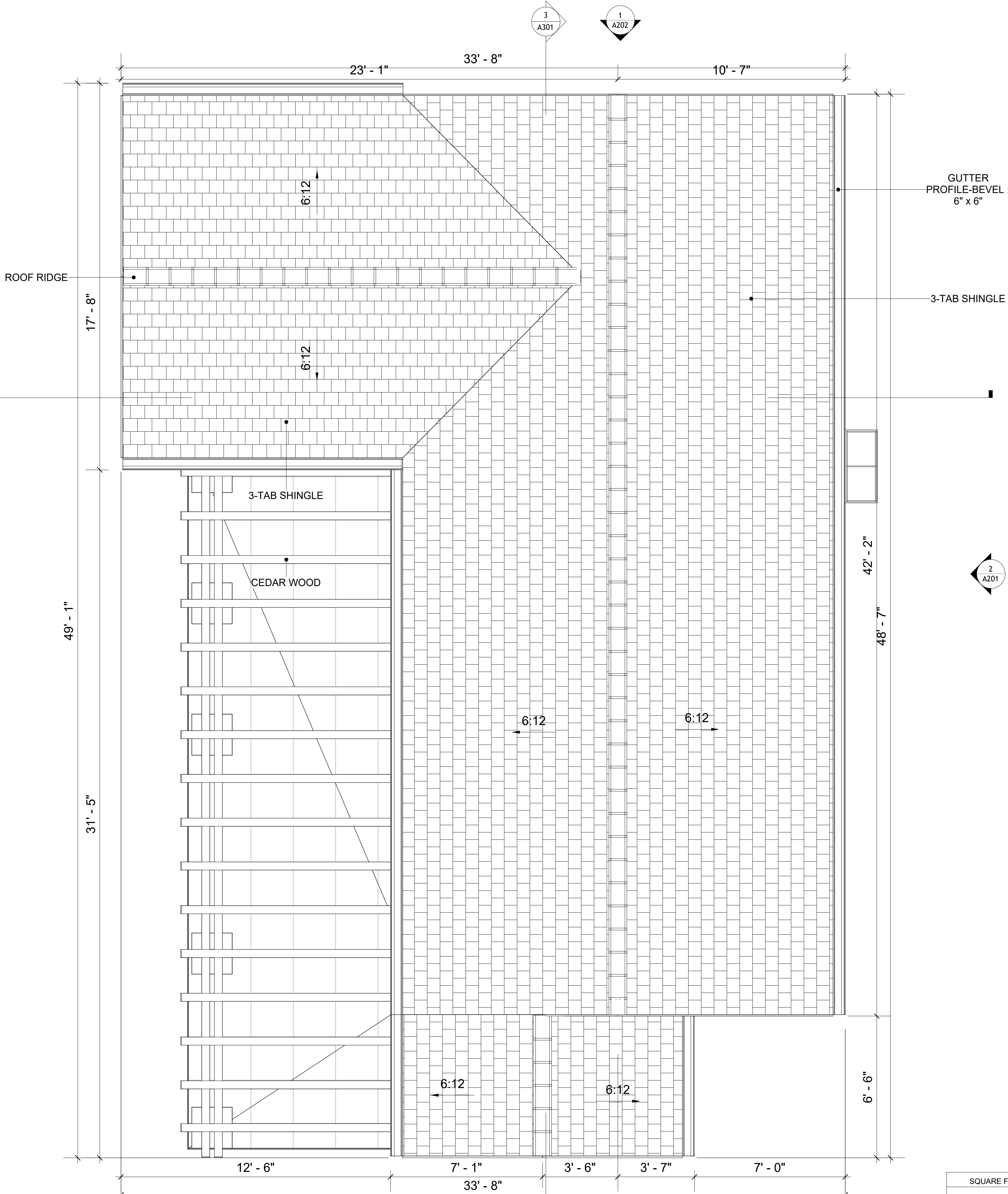

SQUARE FOOTAGE	
LIVING	909 SF
PATIO	396 SF
TOTAL	1305 SF

KEY PLAN

NO.	DESCRIPTION	DATE

NOTE:

LEGEND:

PROJECT

11-Wisdom-909-2Bd2Ba
Traditional-550

DRAWING NAME

ROOF PLAN

CLIENT NAME:	Client Name
PROJECT NUMBER:	0033_15
DATE:	2/3/2025 11:31:12 AM
DESIGNED BY:	Designer
DRAWN BY:	Author
CHECKED BY:	Checker

A103

SCALE: As indicated

ABOUT WALL FINISHING

CORRUGATED IRON SHEET

CORRUGATED IRON IS A FINISHING MATERIAL MADE FROM STEEL THAT HAS BEEN GALVANIZED (COATED WITH A THIN LAYER OF ZINC) TO PROTECT IT FROM CORROSION AND RUST.

IN THIS SPECIFIC PROJECT, THE CORRUGATED IRON SHEETS ARE INSTALLED HORIZONTALLY ON VERTICAL FURRING STRIPS THAT ARE DIRECTLY ATTACHED ONTO THE PROPERLY INSTALLED AND SEALED HOME WRAP, USING SELF-DRILLING SCREWS THAT ARE DRIVEN THROUGH THE RIDGES OR VALLEYS OF THE CORRUGATIONS.

EXTERNAL STONE

THESE STONE PRODUCTS ARE MADE FROM A BLEND OF NATURAL AGGREGATES, CEMENT, AND OTHER PROPRIETARY MATERIALS.

THE STONE FINISH IS DIRECTLY ATTACHED TO COLD-FORMED STEEL (CS) FRAMING. (FOR COLUMN FINISH) EXTERNAL STONE CAN BE AN EXCELLENT EXTERIOR CLADDING OPTION FOR CS-FRAMED BUILDINGS. IN THIS SCENARIO, THE EXTERNAL STONE WOULD BE ADHERED TO THE CS FRAME USING A SCRATCH COAT AND MORTAR-BASED ADHESIVE.

CAST MANUFACTURED STONE

MANUFACTURED STONE, ALSO KNOWN AS CULTURED OR ARTIFICIAL STONE, IS A SYNTHETIC BUILDING MATERIAL MADE FROM A BLEND OF CEMENT, AGGREGATES, AND PIGMENTS TO MIMIC THE APPEARANCE OF NATURAL STONE. IT IS LIGHTWEIGHT, DURABLE, AND CUSTOMIZABLE IN COLOR AND TEXTURE.

IN THIS PROJECT, MANUFACTURED STONE IS USED AS THE COPING MATERIAL, PROVIDING A DURABLE AND AESTHETIC FINISH THAT MIMICS THE APPEARANCE OF NATURAL STONE.

CEDAR WOOD

CEDAR WOOD REFERS TO THE WOOD FROM VARIOUS SPECIES OF CEDAR TREES, WHICH ARE CONIFEROUS EVERGREEN TREES KNOWN FOR THEIR DISTINCT AROMA AND NATURAL RESISTANCE TO DECAY AND INSECTS.

IN THIS SPECIFIC PROJECT, CEDAR WOOD IS USED AS A FURRING STRIP AND A FINISH MATERIAL ON BEAMS AND COLUMNS.

CEDAR WOOD AS A FURRING STRIPS PROVIDE THERMAL INSULATION AND MOISTURE MANAGEMENT. THE VERTICAL CEDAR WOOD FURRING STRIPS ARE ATTACHED TO HOME WRAP USING CORROSION-RESISTANT FASTENERS (HOT-DIP GALVANIZED SCREWS), ENSURING PROPER PENETRATION INTO THE WALL FRAMING.

WINDOW SCHEDULE						
TYPE MARK	SUPPLIER	WINDOW TYPE	SIZE		COUNT	
			WIDTH	HEIGHT		
00			2' - 3"	1' - 5"	1	
01	HOME DEPOT	SLIDING	5' - 3"	3' - 3"	1	
02	HOME DEPOT	SLIDING	2' - 3"	3' - 3"	2	
03	HOME DEPOT	SLIDING	3' - 3"	3' - 3"	1	
04	HOME DEPOT	SINGLE HUNG	3' - 3"	3' - 3"	2	
05	HOME DEPOT	SLIDING	3' - 3"	4' - 3"	1	

DOOR SCHEDULE						
TYPE MAR K	SUPPLIER	DOOR TYPE	LOCATION	SIZE		COUNT
				WIDTH	HEIGHT	
1	HOME DEPOT	INTERIOR SINGLE PANEL SWINGING	INTERIOR	3' - 0"	6' - 8"	1
2	HOME DEPOT	INTERIOR SINGLE PANEL SWINGING	INTERIOR	2' - 6"	6' - 8"	2
3	HOME DEPOT	INTERIOR SINGLE PANEL SWINGING	INTERIOR	2' - 4"	6' - 8"	1
4	HOME DEPOT	INTERIOR DOUBLE PANEL SLIDING	INTERIOR	9' - 0"	6' - 8"	2
5	HOME DEPOT	FRONT_DOOR_W_HEADER_AND_SIDELIGHTS_8215	INTERIOR	3' - 0"	7' - 0"	1
6	HOME DEPOT	INTERIOR DOUBLE PANEL SLIDING	INTERIOR	3' - 5"	6' - 8"	1
7	HOME DEPOT	PATIO_DOUBLE_PANEL_SLIDING	INTERIOR	5' - 0"	6' - 8"	2
20		INTERIOR SINGLE PANEL SWINGING	INTERIOR	2' - 8"	6' - 8"	1

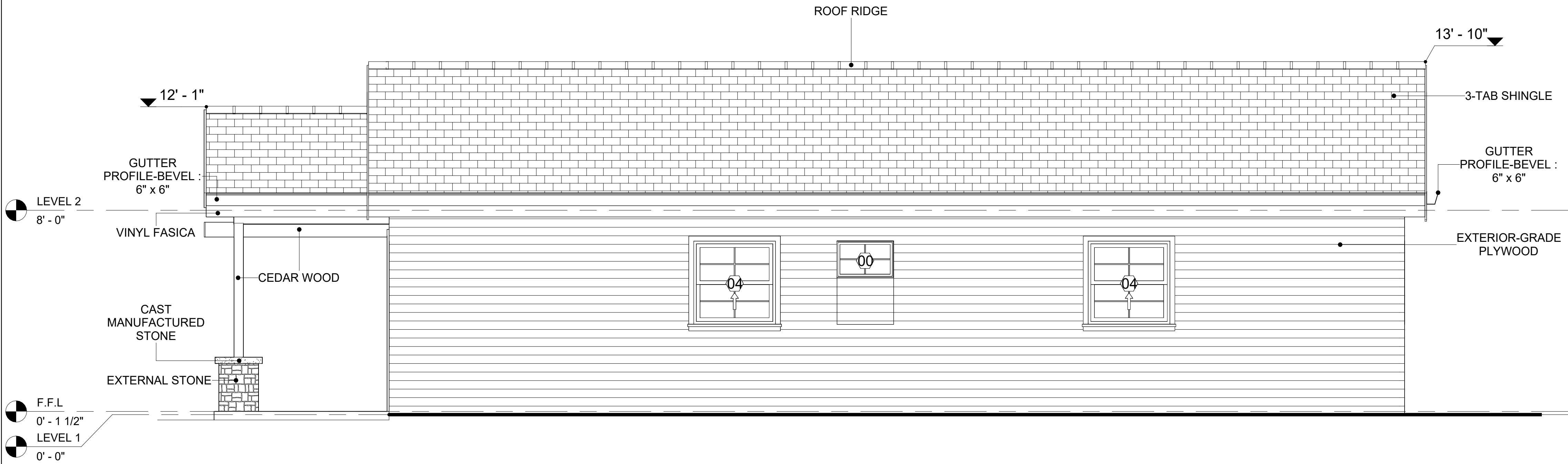

2 RIGHT SIDE ELEVATION
3/8" = 1'-0"

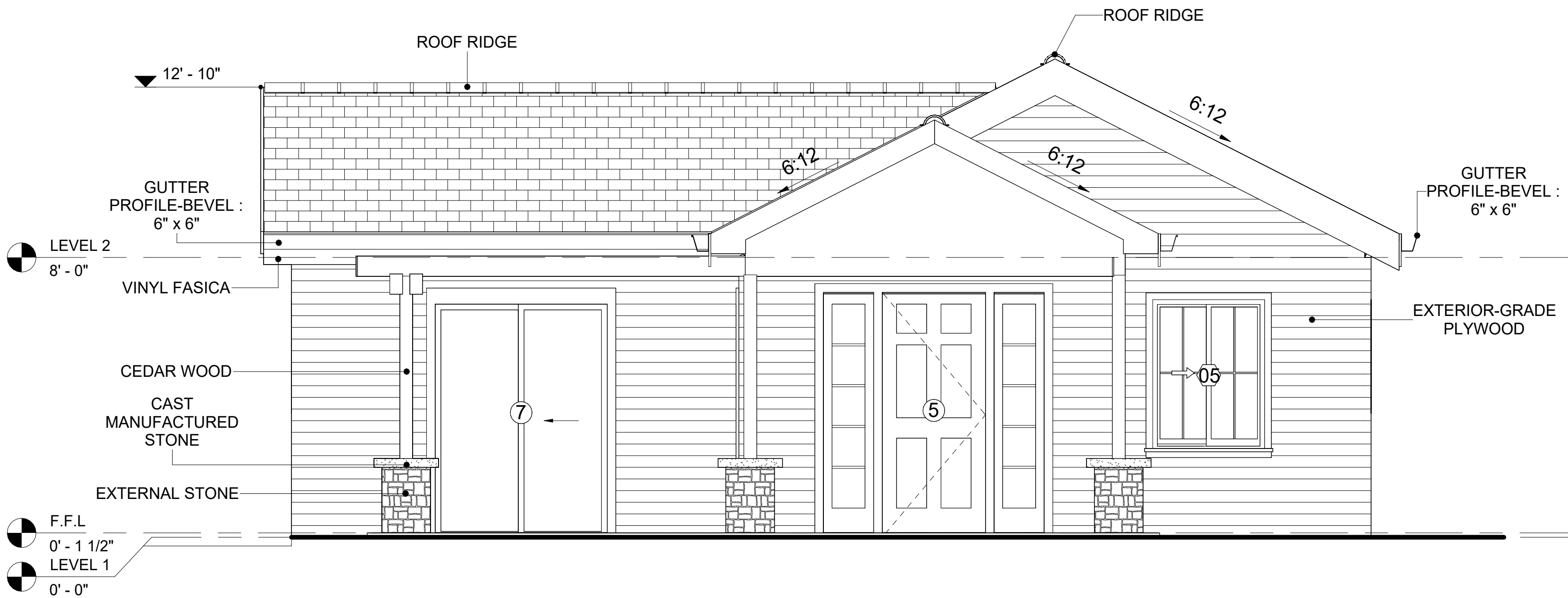

1 FRONT ELEVATION
3/8" = 1'-0"

KEY PLAN

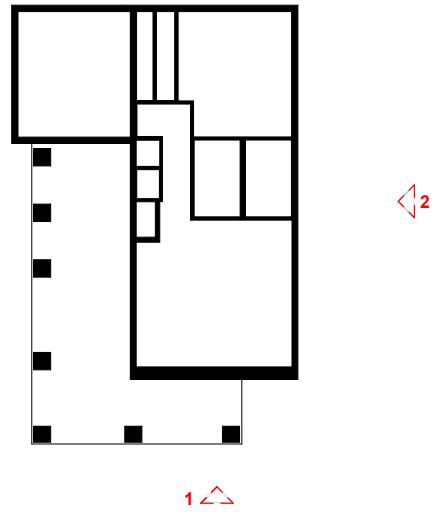

NO.	DESCRIPTION	DATE

NOTE:

LEGEND:

PROJECT

11-Wisdom-909-2Bd2Ba
Traditional-550

DRAWING NAME

ARCHITECTURAL ELEVATIONS

CLIENT NAME:	Client Name
PROJECT NUMBER:	0033_15
DATE:	2/3/2025 11:31:19 AM
DESIGNED BY:	Designer
DRAWN BY:	Author
CHECKED BY:	Checker

ABOUT WALL FINISHING

CORRUGATED IRON SHEET

CORRUGATED IRON IS A FINISHING MATERIAL MADE FROM STEEL THAT HAS BEEN GALVANIZED (COATED WITH A THIN LAYER OF ZINC) TO PROTECT IT FROM CORROSION AND RUST.

IN THIS SPECIFIC PROJECT, THE CORRUGATED IRON SHEETS ARE INSTALLED HORIZONTALLY ON VERTICAL FURRING STRIPS THAT ARE DIRECTLY ATTACHED ONTO THE PROPERLY INSTALLED AND SEALED HOME WRAP, USING SELF-DRILLING SCREWS THAT ARE DRIVEN THROUGH THE RIDGES OR VALLEYS OF THE CORRUGATIONS.

EXTERNAL STONE

THESE STONE PRODUCTS ARE MADE FROM A BLEND OF NATURAL AGGREGATES, CEMENT, AND OTHER PROPRIETARY MATERIALS.

THE STONE FINISH IS DIRECTLY ATTACHED TO COLD-FORMED STEEL (CS) FRAMING. (FOR COLUMN FINISH) EXTERNAL STONE CAN BE AN EXCELLENT EXTERIOR CLADDING OPTION FOR CS-FRAMED BUILDINGS. IN THIS SCENARIO, THE EXTERNAL STONE WOULD BE ADHERED TO THE CS FRAME USING A SCRATCH COAT AND MORTAR-BASED ADHESIVE.

CAST MANUFACTURED STONE

MANUFACTURED STONE, ALSO KNOWN AS CULTURED OR ARTIFICIAL STONE, IS A SYNTHETIC BUILDING MATERIAL MADE FROM A BLEND OF CEMENT, AGGREGATES, AND PIGMENTS TO MIMIC THE APPEARANCE OF NATURAL STONE. IT IS LIGHTWEIGHT, DURABLE, AND CUSTOMIZABLE IN COLOR AND TEXTURE.

IN THIS PROJECT, MANUFACTURED STONE IS USED AS THE COPING MATERIAL, PROVIDING A DURABLE AND AESTHETIC FINISH THAT MIMICS THE APPEARANCE OF NATURAL STONE.

CEDAR WOOD

CEDAR WOOD REFERS TO THE WOOD FROM VARIOUS SPECIES OF CEDAR TREES, WHICH ARE CONIFEROUS EVERGREEN TREES KNOWN FOR THEIR DISTINCT AROMA AND NATURAL RESISTANCE TO DECAY AND INSECTS.

IN THIS SPECIFIC PROJECT, CEDAR WOOD IS USED AS A FURRING STRIP AND A FINISH MATERIAL ON BEAMS AND COLUMNS.

CEDAR WOOD AS A FURRING STRIPS PROVIDE THERMAL INSULATION, MOISTURE MANAGEMENT, AND AN AESTHETICALLY PLEASING, VERSATILE FRAMING SOLUTION WHEN INTEGRATED WITH CORONADO STONE AND CORRUGATED IRON SHEET CLADDING. THE VERTICAL CEDAR WOOD FURRING STRIPS ARE ATTACHED TO HOME WRAP USING CORROSION-RESISTANT FASTENERS (HOT-DIP GALVANIZED SCREWS), ENSURING PROPER PENETRATION INTO THE WALL FRAMING.

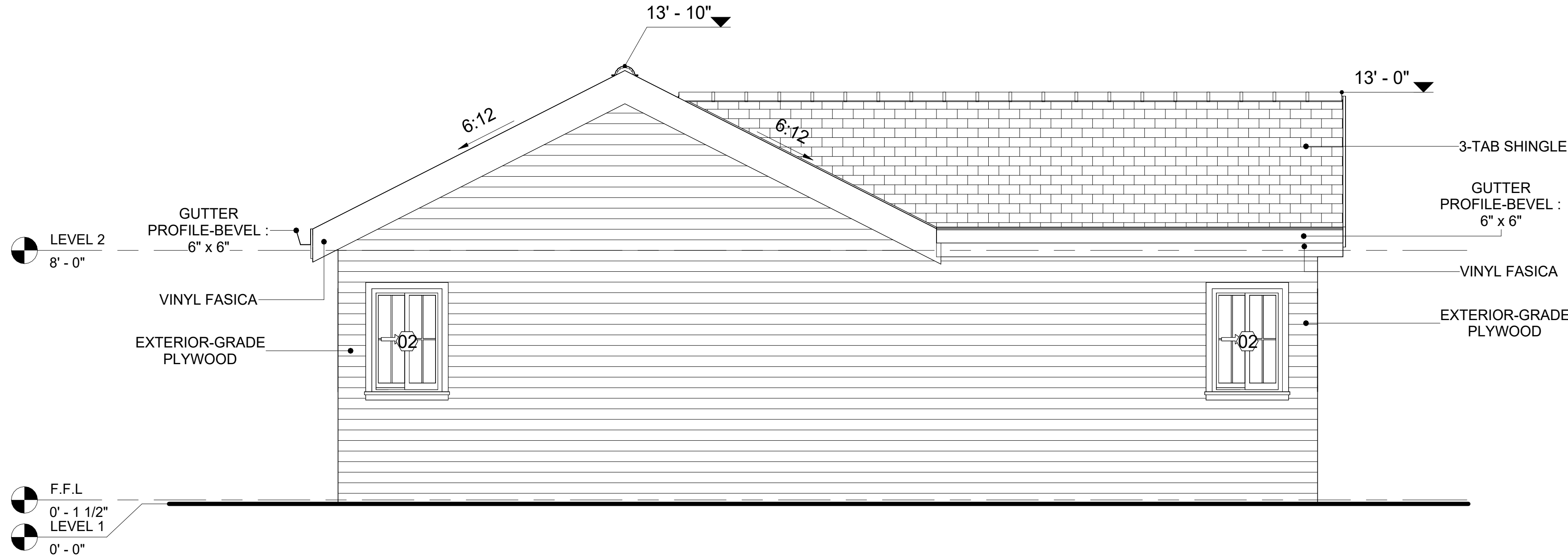

1 REAR ELEVATION
3/8" = 1'-0"

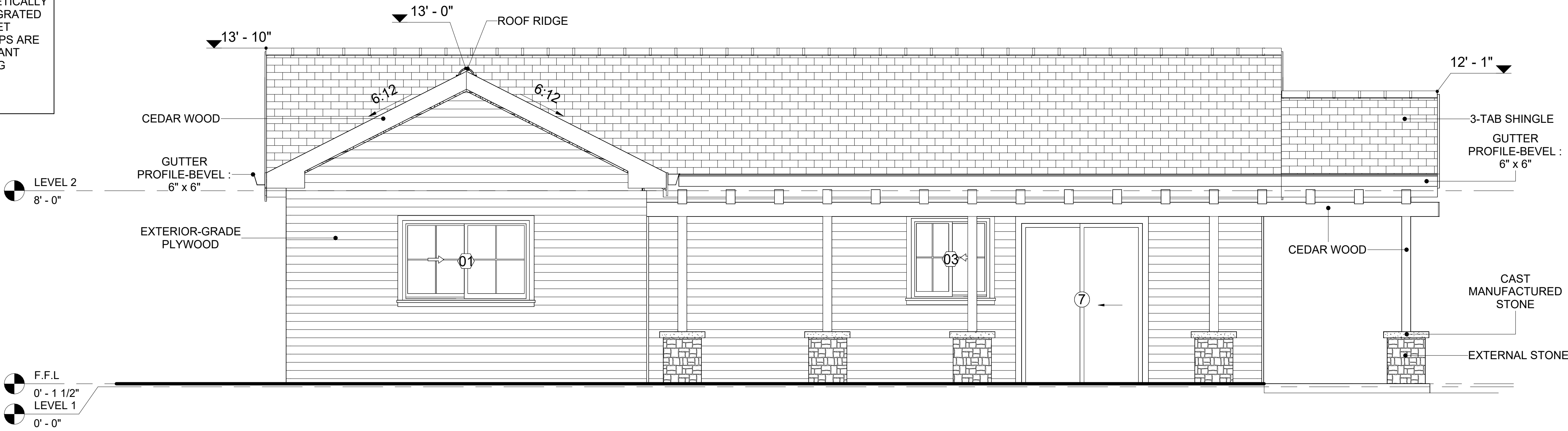

2 LEFT SIDE ELEVATION
3/8" = 1'-0"

KEY PLAN

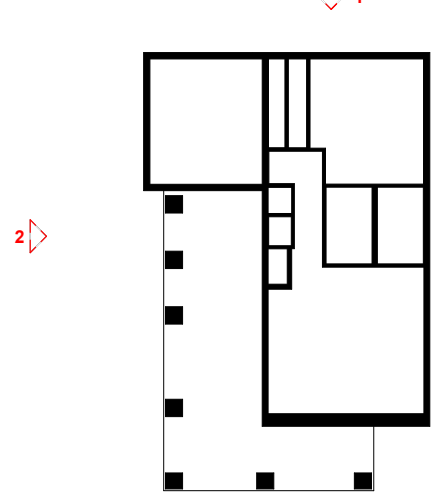

NO.	DESCRIPTION	DATE

NOTE:

LEGEND:

PROJECT

11-Wisdom-909-2Bd2Ba
Traditional-550

DRAWING NAME

ARCHITECTURAL ELEVATIONS

CLIENT NAME:	Client Name
PROJECT NUMBER:	0033_15
DATE:	2/3/2025 11:31:24 AM
DESIGNED BY:	Designer
DRAWN BY:	Author
CHECKED BY:	Checker

A202

SCALE: As indicated

KEY PLAN

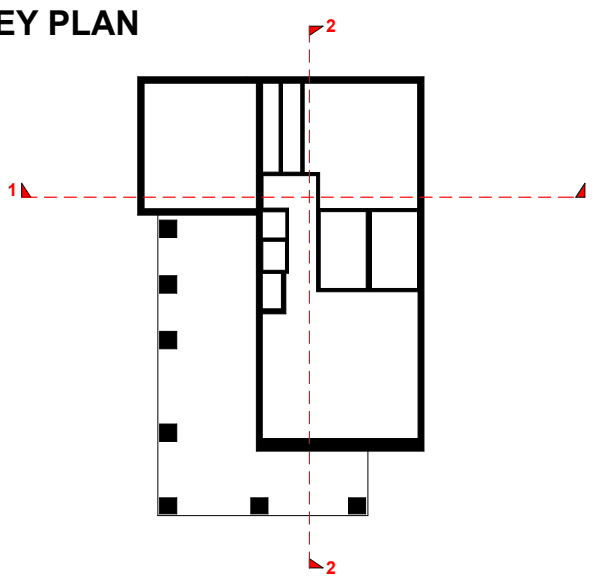

NO.	DESCRIPTION	DATE

NOTE:

LEGEND:

PROJECT

11-Wisdom-909-2Bd2Ba
Traditional-550

DRAWING NAME

ARCHITECTURAL SECTIONS

CLIENT NAME:	Client Name
PROJECT NUMBER:	0033_15
DATE:	2/3/2025 11:31:26 AM
DESIGNED BY:	Designer
DRAWN BY:	Author
CHECKED BY:	Checker

A301

SCALE: As indicated

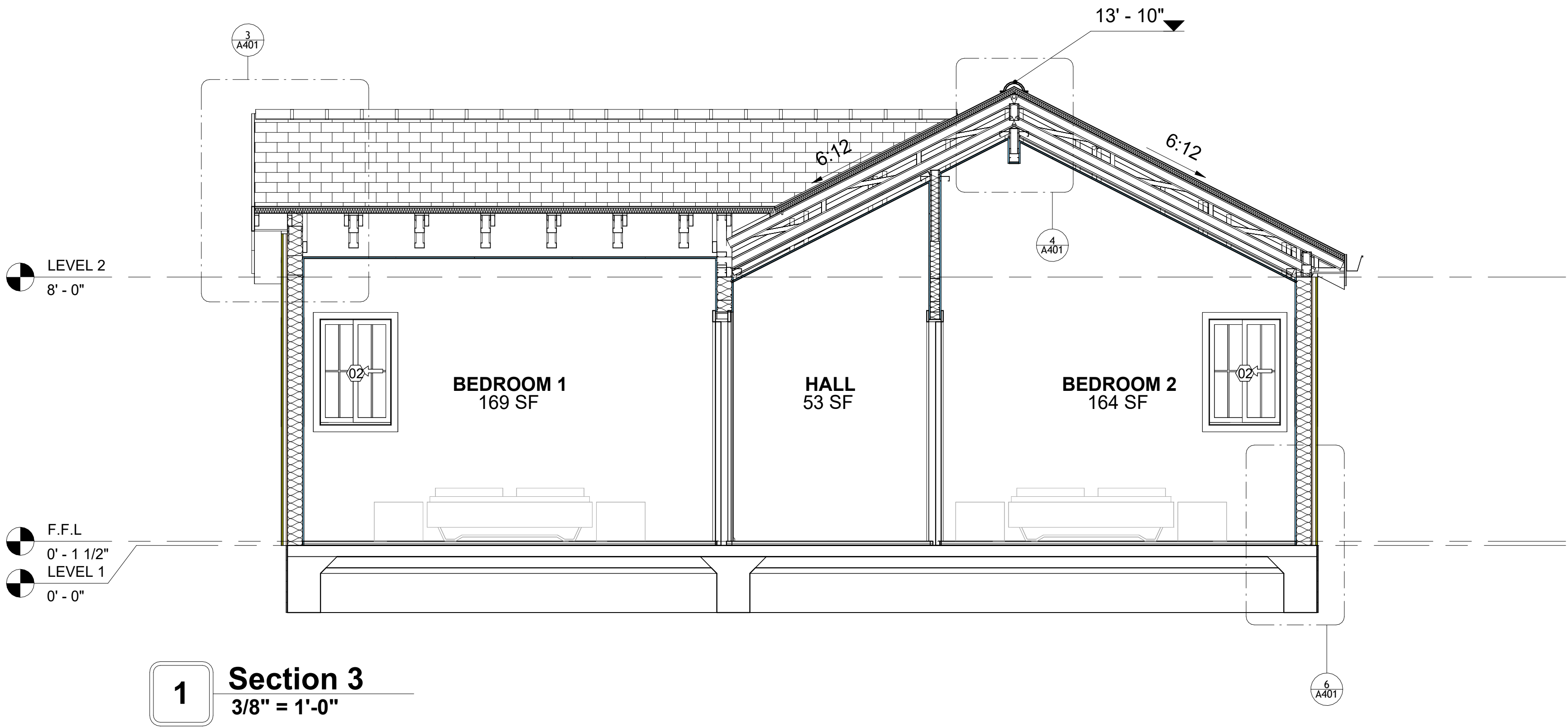

1 Section 3
3/8" = 1'-0"

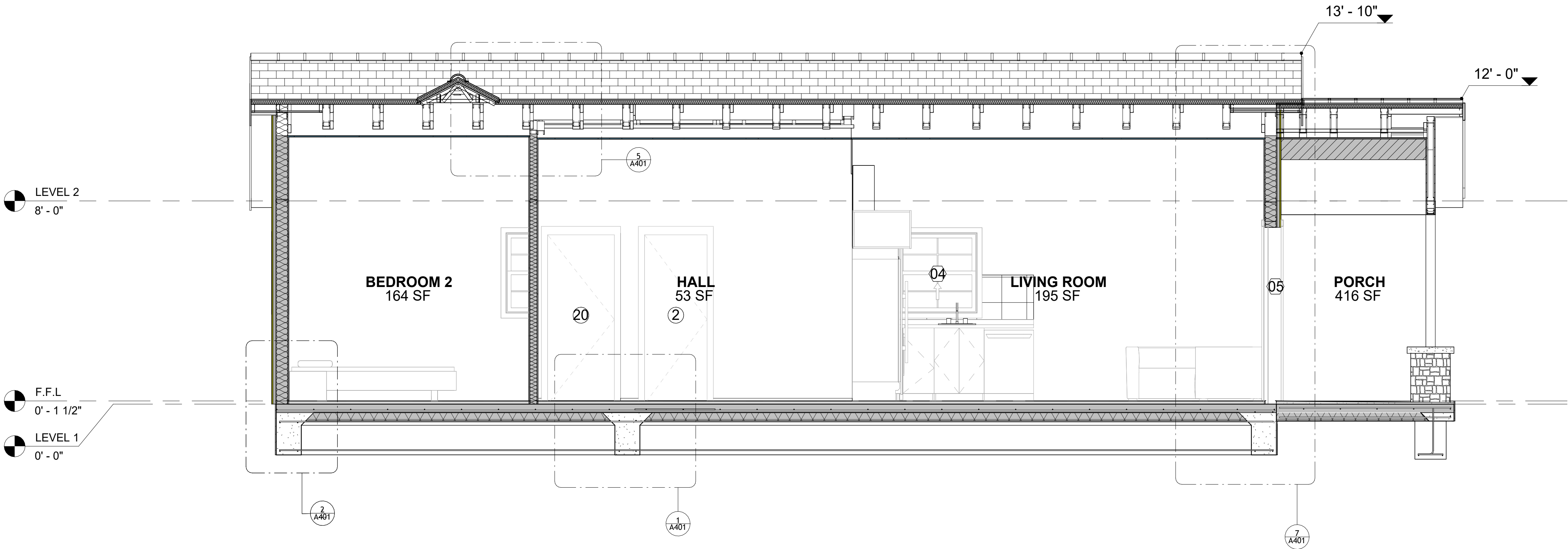

3 SECTION-3
3/8" = 1'-0"

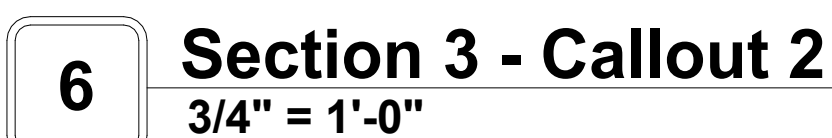
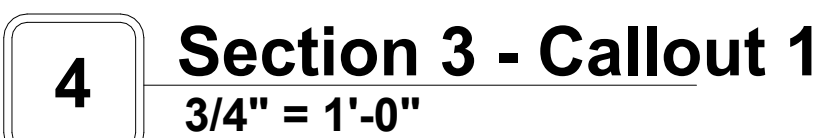
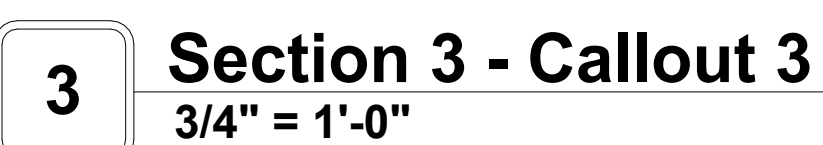
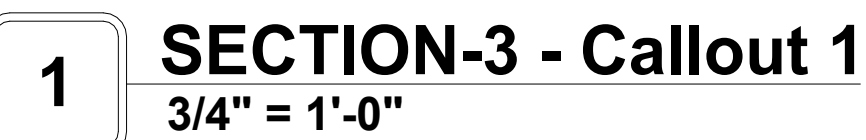

1. ALL CABINET HEIGHTS INCLUDE COUNTERTOPS. DIMENSIONS ARE TO THE NEAREST INCH.
2. DIVISIONS IN CASEWORK ARE SHOWN FOR CLARITY AND DO NOT REPRESENT BREAKS IN THE COUNTERTOP.
3. PROVIDE CONTINUOUS COUNTERTOP OVER ALL SIMILAR HEIGHT CASEWORK, UNLESS AND OTHERWISE NOTED.
4. MANUFACTURER AND CATALOG NUMBERS ARE FOR REFERENCE AND ILLUSTRATION PURPOSES ONLY.
5. DOTTED LINES INDICATE WALL HUNG CABINETS, DIVISIONS OF BASE CABINETS BELOW THE COUNTERTOP, FURNITURE NOT IN THE CONTRACT OR PROJECTION SCREENS -SEE CASEWORK KEY AND SPECIFICATIONS.
6. ALL CABINETS AND DRAWERS TO HAVE CAM LOCKS EXCEPT FOR SINK BASE CABINETS.
7. ALL EXPOSED SURFACES (EXPOSED TO VIEW FROM ANY PERSPECTIVE) TO BE COVERED WITH LAMINATE.
8. ALL CASEWORK WHICH MEETS A WALL AT ONE OR BOTH ENDS, TO BE PROVIDED WITH FILLER PANELS AND SCRIBED TO THE WALL(S) AS REQUIRED.
9. ALL CABINETS AND DRAWERS ARE PROVIDED WITH RECESSED HANDLES.
10. CONTRACTOR TO FIELD VERIFY ALL CLEAR OPENINGS PRIOR TO MILLWORK OR CASEWORK FABRICATION.
12. CASEWORK DRAWINGS ARE DIAGRAMMATIC IN NATURE TO SHOW DESIGN INTENT.

CASEWORK SCHEDULE						
TYPE MAR K	TYPE	COUN T	HEIGHT	WIDTH	DEPTH	AREA
00	WALL FILLER 22	1	2' - 6"	0' - 4 31/32"	1' - 0"	1 SF
01	L-SHAPE COUNTER TOP	1	0' - 4"	7' - 0"	7' - 0"	2 SF
02	BASE CABINET DOUBLE DOOR 1	1	2' - 10 1/2"	2' - 0"	2' - 0"	6 SF
03	BASE CABINET L-SHAPED	1	2' - 10 1/2"	3' - 3"	3' - 3"	9 SF
04	WALL FILLER	1	2' - 10 1/2"	0' - 4 3/4"	2' - 0"	1 SF
05	BASE CABINET DOUBLE DOOR 2	1	2' - 10 1/2"	3' - 0"	2' - 0"	9 SF
07	WALL CABINET DOUBLE DOOR 1	1	2' - 6"	3' - 7 3/4"	1' - 0"	9 SF
08	WALL FILLER	1	2' - 6"	0' - 6"	1' - 0"	1 SF
09	WALL CABINET DOUBLE DOOR 2	1	2' - 6"	2' - 6"	1' - 0"	6 SF
10	LAUNDRY OPEN CABINET	1	1' - 6"	2' - 0"	2' - 4"	3 SF
11	CLOSET 1	1	6' - 0"	3' - 10 5/8"	1' - 4"	23 SF
12	RECESSED_MED_CABINET	2	2' - 0"	1' - 6"	0' - 3"	3 SF
13	LAUNDRY OPEN CABINET 2	1	1' - 2"	2' - 3"	3' - 0"	3 SF
14	VANITY	2	2' - 4"	2' - 6"	1' - 8"	6 SF
15	CLOSET 2	2	6' - 0"	9' - 7"	1' - 4"	58 SF
16	LINEAR COUNTER TOP 2 2	1	0' - 4"	3' - 4 31/32"	2' - 1"	1 SF
17	BASE_FILLER_2 2 2	1	2' - 10 1/2"	0' - 4 31/32"	2' - 0"	1 SF
GRAND TOTAL		20				

SPECIALTY EQUIPMENT SCHEDULE		
TYPE MARK	TYPE	COUNT
01	WASHER-FRONT-LOAD	1
02	REFRIGERATOR	1
03	RANGE	1
04	DRYER-FRONT-LOAD	1
05	DISHWASHER	1
GRAND TOTAL: 5		

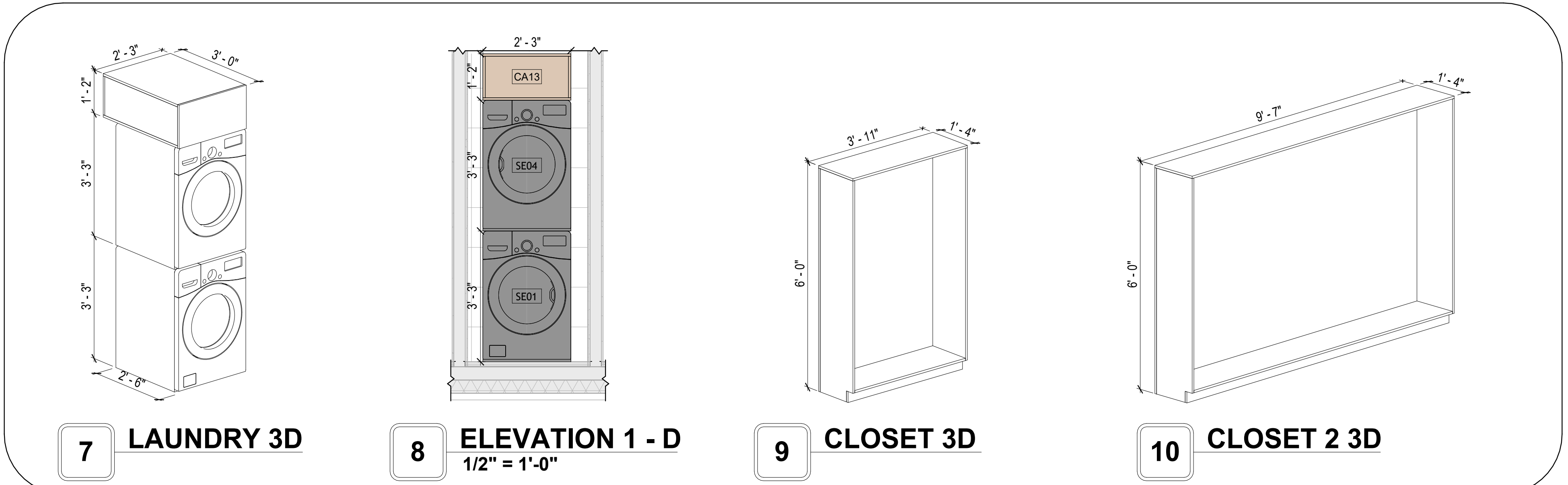
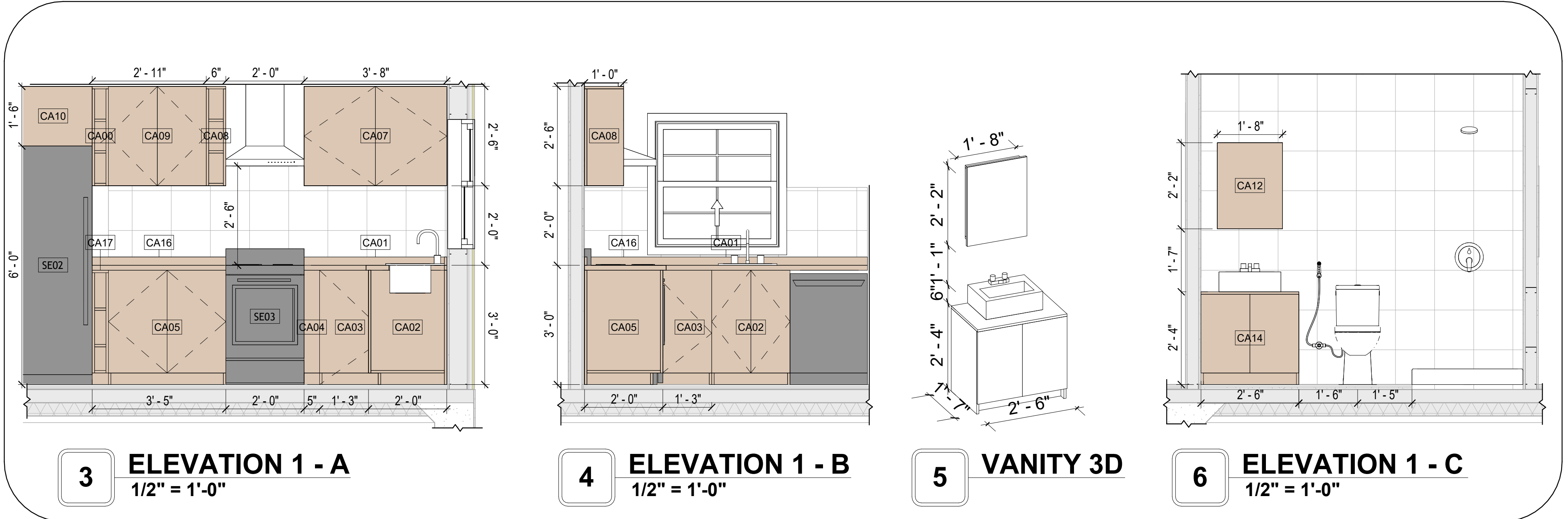
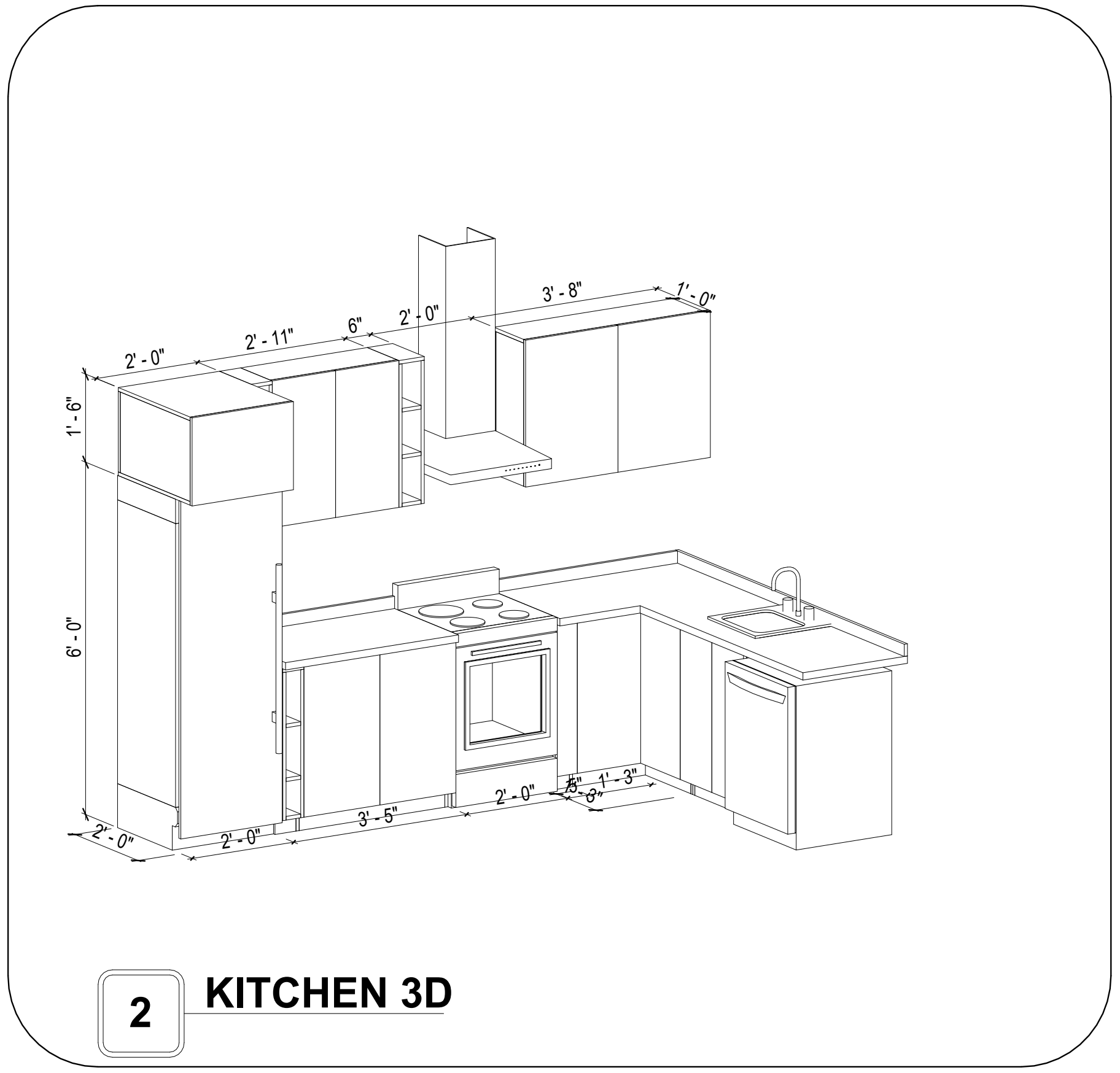
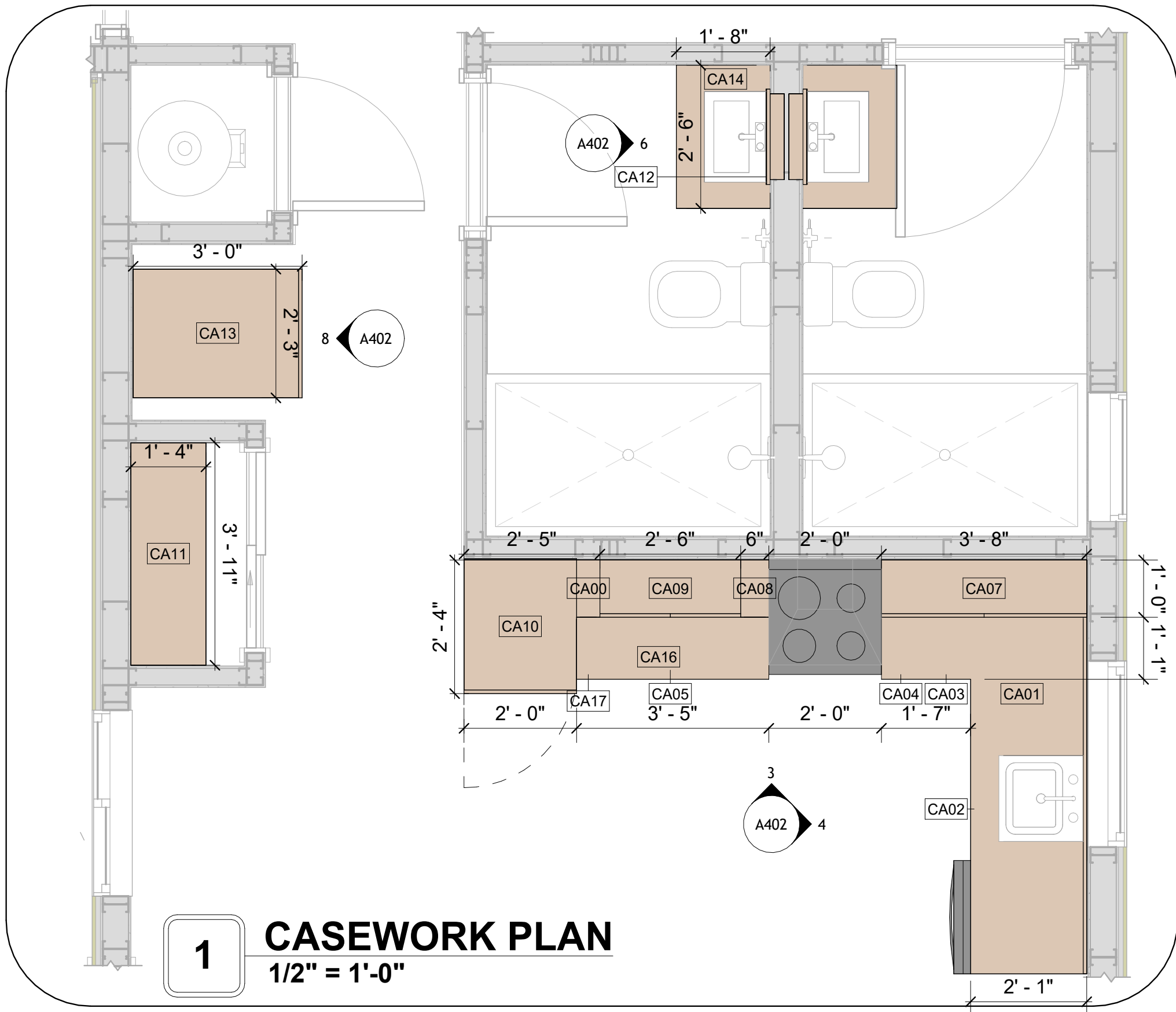

KEY PLAN

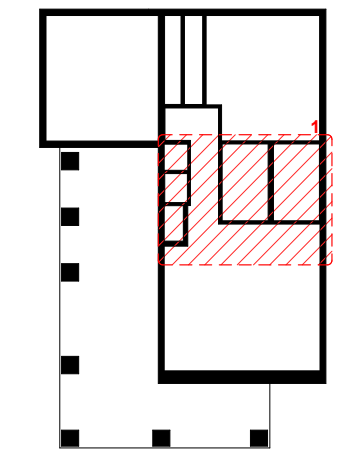
[illegible]

NOTE:

LEGEND:

PROJECT

11-Wisdom-909-2Bd2Ba
Traditional-550

DRAWING NAME

ARCHITECTURAL CASEWORK

CLIENT NAME:	Client Name
PROJECT NUMBER:	0033_15
DATE:	2/3/2025 11:31:31 AM
DESIGNED BY:	Designer
DRAWN BY:	Author
CHECKED BY:	Checker

A402

SCALE: As indicated

GENERAL NOTES

1. THIS DRAWING DEPICTS THE HVAC (HEATING, VENTILATION, AND AIR CONDITIONING) SYSTEM FOR THE WISDOM_TM_T_550. IT PROVIDES A VISUAL REPRESENTATION OF THE SYSTEM LAYOUT AND COMPONENTS.
- 2.THE HVAC SYSTEM IS DESIGNED TO MEET THE SPECIFIC REQUIREMENTS OF THE BUILDING, INCLUDING HEATING, COOLING, AND VENTILATION NEEDS, AS PER THE PROJECT SPECIFICATIONS AND APPLICABLE CODES AND STANDARDS.
3. THE HVAC SYSTEM INSTALLATION SHALL COMPLY WITH THE LATEST EDITION OF THE INTERNATIONAL MECHANICAL CODE (IMC), INTERNATIONAL RESIDENTIAL CODE (IRC), AND ALL OTHER APPLICABLE LOCAL, STATE, AND NATIONAL CODES AND REGULATIONS.
4. THE EQUIPMENT SHOWN ON THIS DRAWING INCLUDES BUT IS NOT LIMITED TO AIR HANDLING UNITS (AHUS), CHILLERS, BOILERS, COOLING TOWERS, PUMPS, DUCTWORK, DIFFUSERS, GRILLES, AND CONTROL DEVICES.
5. ALL EQUIPMENT, DUCTWORK, AND PIPING SHALL BE INSTALLED IN ACCORDANCE WITH MANUFACTURER'S SPECIFICATIONS, LOCAL CODES, AND INDUSTRY BEST PRACTICES.
6. ALL DUCTWORK SHALL BE SIZED, FABRICATED, AND INSTALLED IN ACCORDANCE WITH THE LATEST EDITION OF THE ACCA MANUAL D AND THE SMACNA HVAC DUCT CONSTRUCTION STANDARDS. DUCTWORK SHALL BE INSTALLED IN A NEAT AND WORKMANLIKE MANNER, PROPERLY SUPPORTED AND BRACED TO PREVENT SAGGING, AIR LEAKAGE, OR VIBRATION.
7. CONDENSATE DRAINAGE PIPING SHALL BE PROPERLY PITCHED TO ENSURE POSITIVE DRAINAGE TO AN APPROVED DISPOSAL LOCATION, SUCH AS A FLOOR DRAIN, SUMP PUMP, OR EXTERIOR GRADE. CONDENSATE LINES SHALL BE INSULATED TO PREVENT SWEATING.
8. THE LOCATION OF CONTROL PANELS AND SENSORS INDICATED ON THIS DRAWING CAN BMODIFY WITH THE SPECIFIC LOCATIONS AND WIRING DETAILS WILL BE DETERMINED DURING THE CONTROL SYSTEM DESIGN AND INSTALLATION.
9. THE HVAC SYSTEM DESIGN CONSIDER ENERGY EFFICIENCY, INDOOR AIR QUALITY, OCCUPANT COMFORT, AND NOISE CONTROL, FOLLOWING APPLICABLE GUIDELINES AND REGULATIONS.
10. COORDINATION WITH OTHER TREADS HAS BEEN DONE ON A DESIGN LEVEL. THIS DRAWING SHALL BE READ TOGETHER WITH THE AR, EL AND SN DESIGN DRAWINGS TO ENSURE PROPER INSTALLATION AND INTEGRATION OF THE HVAC SYSTEMS.
11. THE HVAC CONTRACTOR IS RESPONSIBLE FOR OBTAINING ALL NECESSARY PERMITS AND LICENSES, AND FOR SCHEDULING AND COORDINATING WITH THE LOCAL BUILDING DEPARTMENT AND UTILITY PROVIDERS TO ENSURE A TIMELY AND COMPLIANT INSTALLATION.
12. ALL DUCTWORK PENETRATIONS THROUGH WALLS, FLOORS, OR CEILINGS SHALL BE PROPERLY SEALED AND FIRE-STOPPED USING APPROVED METHODS AND MATERIALS TO MAINTAIN THE INTEGRITY OF THE BUILDING'S FIRE-RESISTANCE RATINGS.
13. HVAC EQUIPMENT SHALL BE INSTALLED LEVEL AND PLUMB, AND IN STRICT ACCORDANCE WITH THE MANUFACTURER'S INSTALLATION INSTRUCTIONS AND RECOMMENDATIONS. PROVIDE ADEQUATE CLEARANCES AROUND EQUIPMENT FOR PROPER AIRFLOW, SERVICE ACCESS, AND CODE COMPLIANCE.
14. ALL HVAC EQUIPMENT AND COMPONENTS, INCLUDING THERMOSTATS, DAMPERS, AND ACCESS PANELS, SHALL BE LOCATED IN ACCESSIBLE AREAS FOR EASY SERVICING AND MAINTENANCE. PROVIDE ADEQUATE SPACE AROUND EQUIPMENT FOR PROPER AIRFLOW AND SERVICE ACCESS.
15. THE HVAC SYSTEM SHALL BE BALANCED AND ADJUSTED TO ENSURE PROPER AIRFLOW, TEMPERATURE DISTRIBUTION, AND SYSTEM PERFORMANCE THROUGHOUT THE RESIDENCE. PROVIDE A WRITTEN REPORT DOCUMENTING THE FINAL SYSTEM BALANCE.
16. ANY DEVIATIONS OR MODIFICATIONS TO THE HVAC SYSTEM DESIGN SHALL BE REVIEWED AND APPROVED BY THE RESPONSIBLE DESIGN PROFESSIONALS AND COMMUNICATED TO ALL RELEVANT PARTIES INVOLVED IN THE CONSTRUCTION PROCESS.
17. FOR ANY INQUIRIES OR CLARIFICATIONS REGARDING THE HVAC SYSTEM DESIGN, PLEASE CONSULT THE RESPONSIBLE DESIGN PROFESSIONALS OR THE PROJECT MANAGEMENT TEAM.

SYMBOLS

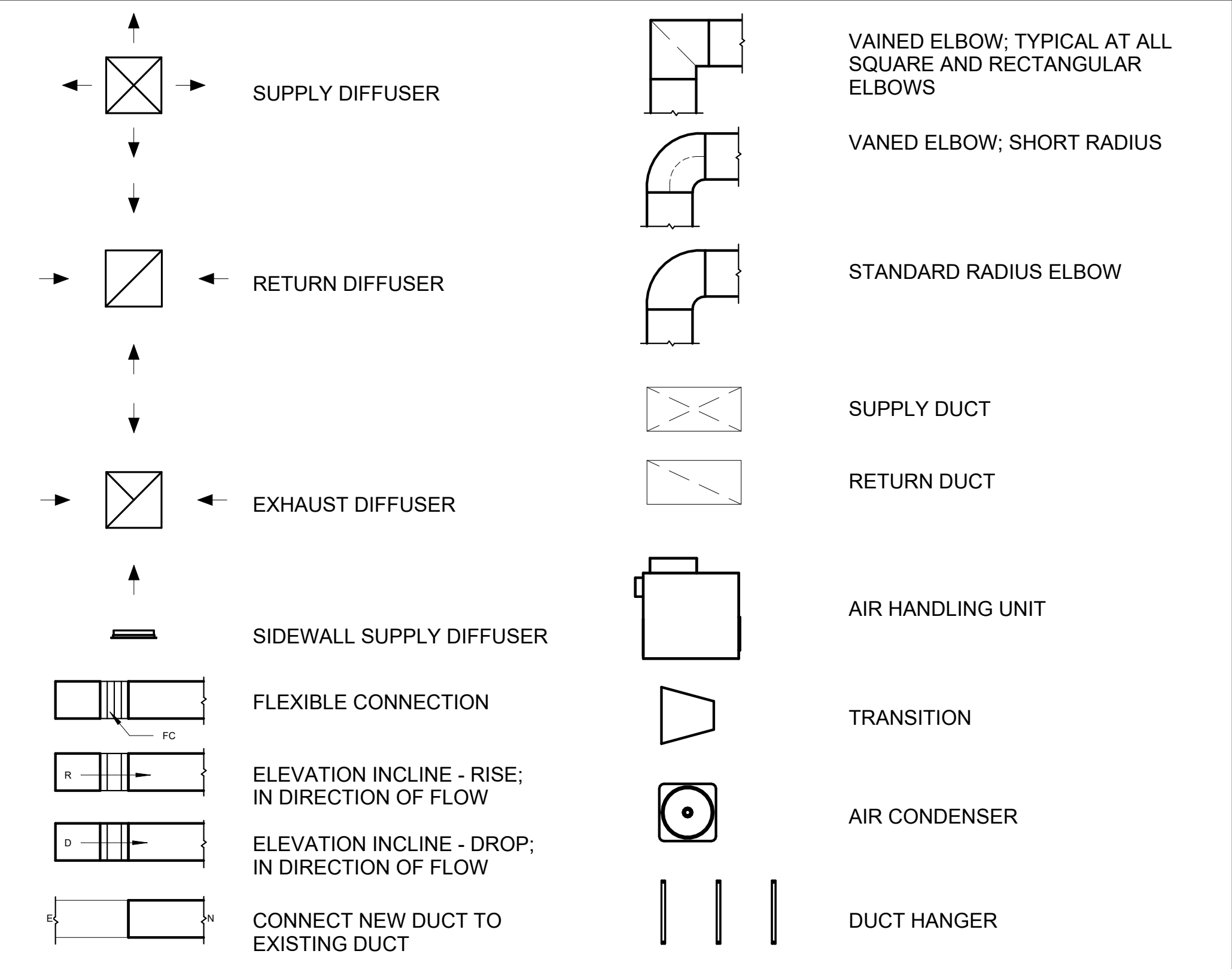

HVAC COLOR SCHEME

AIR CONDITIONING PIPE LINE

FrameUPNow

Tuscon,AZ, USA
888-864-0184
inquire@frameupnow.com
www.frameupnow.com

KEY PLAN

NO.	DESCRIPTION	DATE

NOTE:

LEGEND:

PROJECT

11-Wisdom-909-2Bd2Ba
Traditional-550

DRAWING NAME

HVAC COVER

CLIENT NAME:	Owner
PROJECT NUMBER:	15_0001
DATE:	1/31/2025 10:12:21 PM
DESIGNED BY:	Designer
DRAWN BY:	Author
CHECKED BY:	Checker

M101

SCALE: As indicated

KEY PLAN

NO.	DESCRIPTION	DATE

NOTE:

LEGEND:

PROJECT

11-Wisdom-909-2Bd2Ba
Traditional-550

DRAWING NAME

HVAC PLAN

CLIENT NAME:	Owner
PROJECT NUMBER:	15_0001
DATE:	1/31/2025 10:12:22 PM
DESIGNED BY:	Designer
DRAWN BY:	Author
CHECKED BY:	Checker

M102

SCALE: 3/8" = 1'-0"

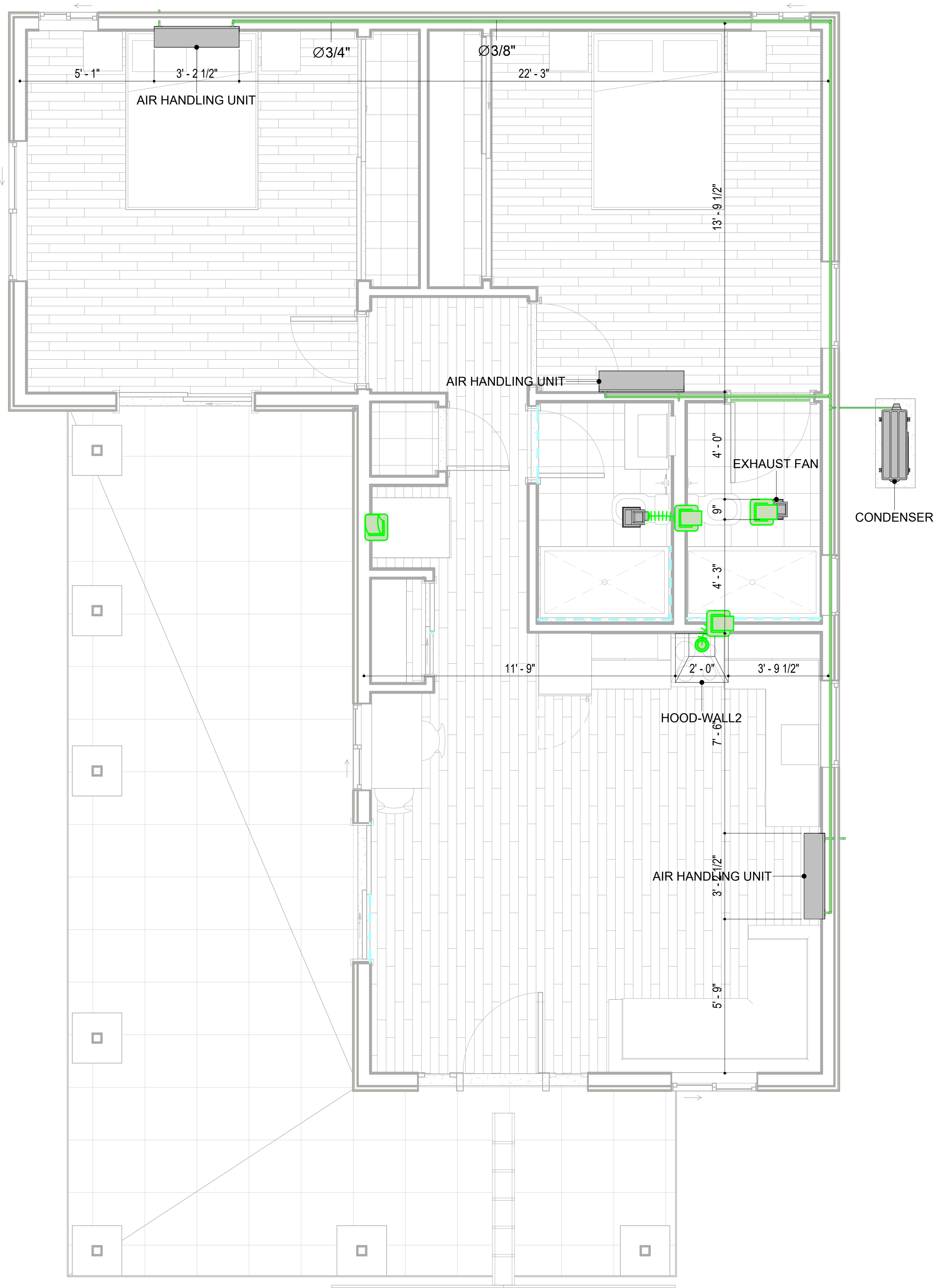

1 HVAC PLAN
3/8" = 1'-0"

ELECTRICAL NOTES

3. THIS DRAWING DEPICTS THE ELECTRICAL SYSTEM FOR THE 11-WISDOM-909-28b/Ba-Traditional-550. IT PROVIDES A VISUAL REPRESENTATION OF THE ELECTRICAL LAYOUT AND COMPONENTS, INCLUDING POWER DISTRIBUTION, LIGHTING, AND CONTROL SYSTEMS.
2. THE ELECTRICAL SYSTEM IS DESIGNED TO MEET THE SPECIFIC REQUIREMENTS OF THE BUILDING, INCLUDING POWER DISTRIBUTION, LIGHTING, AND SPECIALIZED ELECTRICAL EQUIPMENT NEEDS, AS PER THE PROJECT SPECIFICATIONS AND APPLICABLE CODES AND STANDARDS.
3. THE ELECTRICAL SYSTEM INSTALLATION SHALL COMPLY WITH THE LATEST EDITION OF THE NATIONAL ELECTRICAL CODE (NEC), INTERNATIONAL BUILDING CODE (IBC), AND ALL OTHER APPLICABLE LOCAL, STATE, AND NATIONAL CODES AND REGULATIONS.
4. LOCATIONS AS NEEDED, DEVICES ARE SHOWN ON PLANS IN APPROXIMATE IDEAL LOCATIONS, UNLESS SPECIFICALLY DIMENSIONED.
5. OPEN WALLS AS NEEDED TO ALLOW FOR NEW ELECTRICAL INSTALLATIONS.
6. LABEL ALL CIRCUITS ON JUNCTION BOXES, RECEPTACLES, DATA, SMOKE DETECTOR, AND EQUIPMENT IN PANEL BOX.
7. INSTALL RACEWAY AS NEEDED FOR DDC, ACCESS CONTROL, LOW VOLTAGE WIRING & DATA.
8. RELABEL POWER, DATA & FIRE ALARM FOR ROOM #CHANGES.
9. VERIFY ALL CIRCUITS LABELED ON PRINT ARE CORRECT BEFORE WORKING ON THEM.
10. NOTE ON SITE PLAN – ALL CHANGES OR MISSING DETAIL TO BE INCORPORATED INTO THE MASTER PLAN.
11. DRAWINGS ARE DIAGRAMMATIC ONLY FOR THE PURPOSE OF SHOWING FIXTURE AND OUTLET LOCATIONS.
12. ELECTRICAL CONTRACTOR TO VERIFY SERVICE SIZE BY CALCULATION BASED UPON ACTUAL NAME PLATE RATINGS OF SELECTED EQUIPMENT.
13. VERIFY LOCATION OF SERVICE ENTRANCE WITH POWER COMPANY. PROVIDE UFER GROUND IN BUILDING FOUNDATION AT SERVICE ENTRANCE LOCATION.
14. PROVIDE A MIN. OF 20 FEET OF ONE "4 BARE COPPER UFER WIRE EMBEDDED IN CONCRETE FOOTING AT THE SERVICE ENTRANCE LOCATION WHERE APPROVED BY LOCAL SERVICE PROVIDER.
15. PROVIDE WATERPROOF FIXTURES IN ALL HIGH MOISTURE AREAS (EXTERIOR, SHOWER AND TUB CEILINGS ETC.)
16. PROVIDE DEDICATED CIRCUITS TO EACH BATH, DEN, FAMILY ROOM, BEDROOM, LOFT, KITCHEN REFRIGERATOR, KITCHEN FREEZER DISHWASHER, AND ANY AREA/ITEM SPECIFIED BY OWNER.
17. INCANDESCENT FIXTURES WITH OPEN OR PARTIALLY ENCLOSED LAMPS, PENDANT FIXTURES, AND LAMP HOLDERS ARE NOT PERMITTED IN CLOSETS.
18. ALL WORKMANSHIP AND MATERIALS TO CONFORM WITH THE 2015 IRC.
19. PROVIDE A MIN. OF 20 FEET OF ONE "4 BARE COPPER UFER WIRE EMBEDDED IN CONCRETE FOOTING AT THE SERVICE ENTRANCE LOCATION WHERE APPROVED BY LOCAL SERVICE PROVIDER.
20. PROVIDE A BONDING CONDUCTOR CONSISTING OF A MINIMUM OF ONE "4 BARE COPPER WIRE CONNECTING THE BUILDING'S METAL WATER PIPING SYSTEM TO THE SERVICE EQUIPMENT ENCLOSURE GROUNDING.

MAIN PANEL CALCS

ELECTRICAL CALCS		
LIGHT AND OUTLETS	909 @ 3W	2,727 W
3 APPLIANCE CIRCUITS		4,500 W
DRYER		2,000 W
WASHER		2,000 W
RANGE		5,000 W
WATER HEATER		5,000 W
REFRIG.		1,800 W
DISHWASHER		3000 W
TOTAL		26,027 W
FRIST 10,000 @ 100%		10,000 W
REMAINDER @ 40%		6,411W
MINI. SPLIT UNITS		10,000 W
TOTAL		26, 411 W
26,411 W DIVIDED BY 240V = 110 AMPS TOTAL		
(USE 200 AMP SERVICE)		

ELECTRICAL ABBREVIATIONS LIST

1P	1 POLE (2P, 3P, 4P, ETC.)	CTR	CENTER	HT	HEIGHT
A	AMPERE	CU	COPPER	HTG	HEATING
AC	ABOVE COUNTER OR AIR CONDITIONER	DCP	DOMESTIC WATER CIRCULATING PUMP	HTR	HEATER
ACLG	ABOVE CEILING	DEPT	DEPARTMENT	HV	HIGH VOLTAGE
ADO	AUTOMATIC DOOR OPENER	DET	DETAIL	HVAC	HEATING, VENTILATING AND AIR
AF	AMP FRAME	DIA	DIAMETER	CONDITIONING	CONDITIONING
AFF	ABOVE FINISHED FLOOR	DISC	DISCONNECT	HWP	HYDRONIC WATER PUMP
AFG	ABOVE FINISHED GRADE	DIST	DISTRIBUTION	IC	INTERRUPTING CAPACITY
AFI	ARC FAULT CIRCUIT INTERRUPTER	DN	DOWN	IG	ISOLATED GROUND
AHU	AIR HANDLING UNIT	DPR	DAMPER	IMC	INTERMEDIATE METAL CONDUIT
AL	ALUMINUM	DS	SAFETY DISCONNECT SWITCH	INCAND	INCANDESCENT
ALT	ALTERNATE	DT	DOUBLE THROW	IR	INFRARED
AMP	AMPERE	DWG	DRAWING	I/W	INTERLOCK WITH
AMPL	AMPLIFIER	DDC	DIRECT DIGITAL CONTROL	J-BOX	JUNCTION BOX
ANNUN	ANNUNCIATOR APPROX APPROXIMATELY	EC	ELECTRICAL CONTRACTOR	KV	KILOVOLT
AQ-STAT	AQUASTAT	ELEC	ELECTRIC, ELECTRICAL	KVA	KILOVOLT-AMPERE
ARCH	ARCHITECT, ARCHITECTURAL	ELEV	ELEVATOR	KVAR	KILOVOLT-AMPERE REACTIVE
AS	AMP SWITCH	EM	EMERGENCY	KW	KILOWATT
AT	AMP TRIP	EMS	ENERGY MANAGEMENT SYSTEM	KWH	KILOWATT HOUR
ATS	AUTOMATIC TRANSFER SWITCH	EMT	ELECTRICAL METALLIC TUBING	LOC	LOCATE OR LOCATION
AUTO	AUTOMATIC	EP	ELECTRIC PNEUMATIC	LT	LIGHT
AUX	AUXILIARY	EQUIP	EQUIPMENT	LTG	LIGHTING
AV	AUDIO VISUAL	EWC	ELECTRIC WATER COOLER	LTNG	LIGHTNING
AWG	AMERICAN WIRE GAUGE	EXIST	EXISTING	LV	LOW VOLTAGE
BATT	BATTERY	EXH	EXHAUST	MAX	MAXIMUM
BD	BOARD	EXP	EXPLOSION PROOF	MAG.S	MAGNETIC STARTER
BLDG	BUILDING	FA	FIRE ALARM	M/C	MOMENTARY CONTACT
BMS	BUILDING MANAGEMENT SYSTEM	FABP	FIRE ALARM BOOSTER POWER	MC	MECHANICAL CONTRACTOR
C	CONDUIT	SUPPLY PANEL	SUPPLY PANEL	MCB	MAIN CIRCUIT BREAKER
CAB	CABINET	FACP	FIRE ALARM CONTROL PANEL	MCC	MOTOR CONTROL CENTER
CAT	CATALOG	FCU	FAN COIL UNIT	MDC	MAIN DISTRIBUTION CENTER
CATV	CABLE TELEVISION	FIXT	FIXTURE	MDP	MAIN DISTRIBUTION PANEL
CB	CIRCUIT BREAKER	FLR	FLOOR	MFR	MANUFACTURERMAIN FUSED
CCTV	CLOSED CIRCUIT TELEVISION	FLUOR	FLUORESCENT		DISCONNECT SWITCH
CKT	CIRCUIT	FU	FUSE	MH	MANHOLE
CLG	CEILING	FUDS	FUSED SAFETY DISCONNECT SWITCH	MIC	MICROPHONE
COMB	COMBINATION	GA	GAUGE	MIN	MINIMUM
CMPR	COMPRESSOR	GAL	GALLON	MISC	MISCELLANEOUS
CONN	CONNECTION	GALV	GALVANIZED	MLO	MAIN LUGS ONLY
CONST	CONSTRUCTION	GC	GENERAL CONTRACTOR	MMS	MANUAL MOTOR STARTER
CONT	CONTINUATION OR CONTINUOUS	GEN	GENERATOR	MOA	MULTIOUTLET ASSEMBLY
CONTR	CONTRACTOR	GFI	GROUND FAULT CIRCUIT INTERRUPTER	MSP	MOTOR STARTER PANELBOARD
CONV	CONVECTOR	GFP	GROUND FAULT PROTECTOR	MSBD	MAIN SWITCHBOARD
CP	CIRCULATING PUMP	GND	GROUND	MT	MOUNT
CRT	CATHODE-RAY TUBE	GRS	GALVANIZED RIGID STEEL (CONDUIT)	MT.C	EMPTY CONDUIT
CT	CURRENT TRANSFORMER	GYP BD	GYPSUM BOARD	UL	UNDERWRITERS LABORATORIES

Branch Panel:

Notes:

Circuit Number	Circuit Description	Number of Elements	Rating	Length	Wire Size	A		B		Wire Size	Length	Rating	Number of Elements	Circuit Description	Circuit Number
1	RANGE	1	50 A	27' - 7 19/32"	2-#8, 1-#8, 1-#10	2500 VA	750 VA			2-#10, 1-#10, 1-#10	49' - 4 1/2"	30 A	1	WATER HEATER	2
3	--	--	--	--	--			2500 VA	750 VA	--	--	--	--	--	4
5	CONDENSER	1	60 A	29' - 2 13/16"	2-#6, 1-#6, 1-#10	2500 VA	496 VA			1-#12, 1-#12, 1-#12	30' - 10 3/32"	20 A	14	KITCHEN AND LIVING ROOM LIGHT UNITS	6
7	--	--	--	--	--			2500 VA	900 VA	1-#12, 1-#12, 1-#12	58' - 2 7/8"	20 A	5	BED ROOM 1 RECEPTACLES	8
9	OUT DOOR LIGHT UNITS	8	20 A	55' - 2 9/16"	1-#12, 1-#12, 1-#12	360 VA	454 VA			1-#12, 1-#12, 1-#12	66' - 8 7/32"	20 A	13	BED ROOM LIGHT UNITS	10
11	GFCI WASHER	1	20 A	45' - 5"	1-#12, 1-#12, 1-#12			1200 VA	840 VA	1-#12, 1-#12, 1-#12	50' - 0 13/32"	20 A	13	BATH ROOM UNITS	12
13	DRYER	1	30 A	43' - 5 3/4"	2-#10, 1-#10, 1-#10	2500 VA	180 VA			1-#14, 1-#14, 1-#14	42' - 8 1/4"	15 A	5	HALL LIGHT	14
15	--	--	--	--	--			2500 VA	900 VA	1-#12, 1-#12, 1-#12	74' - 6 5/16"	20 A	5	OUT DOOR RECEPTACLES	16
17	KITCHEN GFCI	3	20 A	29' - 4 17/32"	1-#12, 1-#12, 1-#12	540 VA	900 VA			1-#12, 1-#12, 1-#12	37' - 8 1/8"	20 A	5	LIVING ROOM RECEPTACLES	18
19	DISH WASHER& HOOD	2	30 A	25' - 6 25/32"	1-#10, 1-#10, 1-#10			1380 VA	720 VA	1-#12, 1-#12, 1-#12	74' - 10 1/8"	20 A	4	BED ROOM 2 RECEPTACLES	20
21	RIFRIGRATOR	1	20 A	33' - 2 13/32"	1-#12, 1-#12, 1-#12	1800 VA									22
23															24
25															26
						12975 VA		14190 VA							
						108 A		118 A							

Legend:

Load Classification	Connected Load	Demand Factor	Estimated Demand	Panel Totals
Motor	60 VA	125.00%	75 VA	
Other	1380 VA	100.00%	1380 VA	Total Conn. Load: 27165 VA
Receptacle	6900 VA	100.00%	6900 VA	Total Est. Demand: 26180 VA
Lighting	533 VA	100.00%	533 VA	Total Conn.: 113 A
CONDENSER	5000 VA	100.00%	5000 VA	Total Est. Demand: 109 A
WATER HEATER	1500 VA	100.00%	1500 VA	
RANGE	5000 VA	80.00%	4000 VA	
DRYER	5000 VA	100.00%	5000 VA	
REFRIGERATOR	1800 VA	100.00%	1800 VA	

Notes:

FrameUP Now

Tuscon.AZ. USA

KEY PLAN

[illegible]

NOTE:

LEGEND:

PROJECT

11-Wisdom-909-2Bd/2Ba
Traditional-550

DRAWING NAME

SCHEDULE

CLIENT NAME:	Owner
PROJECT NUMBER:	0073_14
DATE:	2/1/2025 4:42:38 AM
DESIGNED BY:	Designer
DRAWN BY:	Author
CHECKED BY:	Checker

E101

SCALE: 1/4" = 1'-0"

ELECTRICAL NOTE

- A. PROVIDE INTERCONNECTED SMOKE ALARMS IN EACH SLEEPING ROOMS, OUTSIDE EACH SLEEPING ROOM, ON EACH STORY, IN THE HALL OR ADJACENT ROOM LUHERE THE CEILING HEIGHT OF A ROOM OPEN TO THE HALL EXCEEDS THE HALL BY 24'. SMOKE ALARMS SHALL BE PERMANENTLY HARD WIRED WITH BATTERY BACKUP.
- B. RECEPTACLE OUTLETS FOR RANGES AND CLOTHES DRYERS SHALL BE A THREE POLE WITH GROUND TYPE. FOUR WIRE GROUNDING-TYPE FLEXIBLE CORDS WILL BE REQUIRED FOR CONNECTION OF RANGES AND CLOTHES DRYERS. THE BONDING JUMPER SHALL NOT BE CONNECTED BETWEEN NEUTRAL TERMINAL AND THE FRAME OF THE APPLIANCE.
- C. TWO OR MORE 20 AMP SMALL APPLIANCE CIRCUITS SHALL BE PROVIDED TO SERVE THE KITCHEN, BREAKFAST NOOK, AND DINING ROOM. SUCH CIRCUITS SHALL HAVE NO OTHER OUTLETS.
- D. AT LEAST ONE 20 AMP BRANCH CIRCUIT SHALL BE PROVIDED TO SERVICE THE LAUNDRY ROOM. THIS CIRCUIT SHALL HAVE NO OTHER OUTLETS.
- E. ALL RECEPTACLES WITH IN 6' OF A WET BAR SINK OR KITCHEN SINK TO SERVE COUNTER TOP SURFACES MUST BE GFCI. ON KITCHEN COUNTERS 12' OR WIDER NO POINT ALONG THE WALL SHALL BE MORE THAN 2' FROM A RECEPTACLE. ALL RECEPTACLES WITH IN 6' OF KITCHEN SINK MUST BE GFCI. AT LEAST ONE GFCI RECEPTACLE SHALL BE INSTALLED IN THE BATHROOM ADJACENT TO EACH BASIN.
- F. FIXTURES INCLUDING CEILING FANS THAT ARE LOCATED IN DAMP LOCATIONS SHALL BE LISTED TO BE SUITABLE FOR SUCH LOCATIONS PER 2012 IRC
- G. PROVIDE ONE (1) SWITCHED OUTLET @ ALL BEDROOMS AND DEN
- H. CEILING FANS NOT EXCEEDING 35 LBS. (WITH OR WITHOUT ACCESSORIES MAY BE SUPPORTED BY OUTLET BOXES PROVIDED THE OUTLET BOXES ARE IDENTIFIED FOR SUCH USE PER 2012 IRC
- I. ELECTRICAL OUTLET BOXES ON OPPOSITE SIDES OF FIRE RATED WALLS SHALL BE SEPARATED BY A HORIZONTAL DISTANCE OF NOT LESS THAN 24".
- J. OUTLET BOXES IN THE WALLS BETWEEN THE GARAGE AND DWELLING SHALL BE METAL OR U.L. APPROVED FIRE RESISTIVE PLASTIC. BOXES IN GARAGE CEILING SHALL BE METAL.
- K. ALL BRANCH CIRCUITS THAT SUPPLY 120 VOLTS SINGLE PHASE 15 AND 20 AMPS RECEPTACLE OUTLETS INSTALLED IN THE DWELLING SHALL BE PROTECTED BY AN ARC FAULT CIRCUIT INTERRUPTER, EXCEPT GFCI RECEPTICLES.

NOTE:

- A. RECEPTACLES MUST BE PROVIDED IN HALLWAYS 10'-0" OR MORE IN LENGTH. FOR A ONE FAMILY DWELLINGS AND EACH OF A TWO FAMILY DWELLING THAT IS AT GRADE LEVEL, AT LEAST ONE WP-GFCI RECEPTACLE OUTLET ACCESSIBLE AT GRADE LEVEL AND NOT MORE THAN 6'-6" ABOVE GRADE SHALL BE INSTALLED AT THE FRONT AND BACK OF THE DWELLING.

NOTE: APPLIANCE DISCONNECT











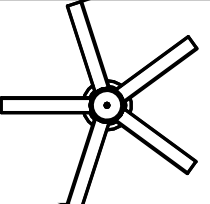



E4001.5 GROUNDING OF ENCLOSURES.

METAL ENCLOSURES FOR SWITCHES OR CIRCUIT BREAKERS SHALL BE CONNECTED TO AN EQUIPMENT GROUNDING CONDUCTOR.

METAL ENCLOSURES FOR SWITCHES OR CIRCUIT BREAKERS USED AS SERVICE EQUIPMENT SHALL COMPLY WITH THE PROVISIONS OF SECTION E3609.4. WHERE NONMETALLIC ENCLOSURES ARE USED WITH METAL RACEWAYS OR METAL-ARMORED CABLES, PROVISIONS SHALL BE MADE FOR CONNECTING THE EQUIPMENT GROUNDING CONDUCTOR.

NONMETALLIC BOXES FOR SWITCHES SHALL BE INSTALLED WITH A WIRING METHOD THAT PROVIDES OR INCLUDES AN EQUIPMENT GROUNDING CONDUCTOR. (404.12)

ELECTRICAL LEGEND

	Celing Lights With Fan
	Ceiling Can Light
	Pendant Light
	Ceiling Spot Light
	Wall Mounted Light
	Single Switch
	Three way Switch
	Fan Switch
	Dimmer Switch
	Three with Dimmer Switch
	Duplex Receptacle
	Triplex Receptacle
	GFCI Receptacle
	Exhaust Fan
	

200 AMP METER SERVICE PANEL

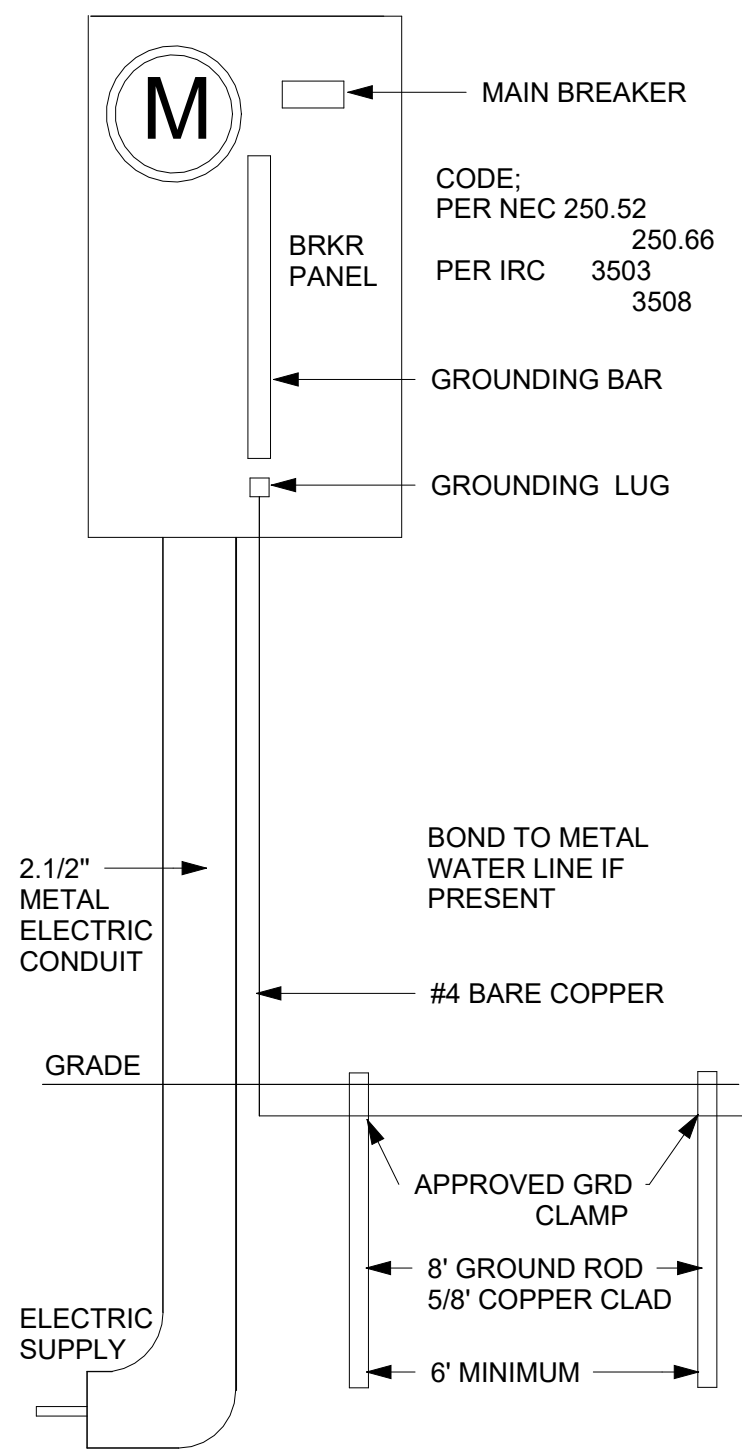

2

SERVICE PANEL DIAGRAM
12" = 1'-0"

1

1 - Lighting
3/8" = 1'-0"

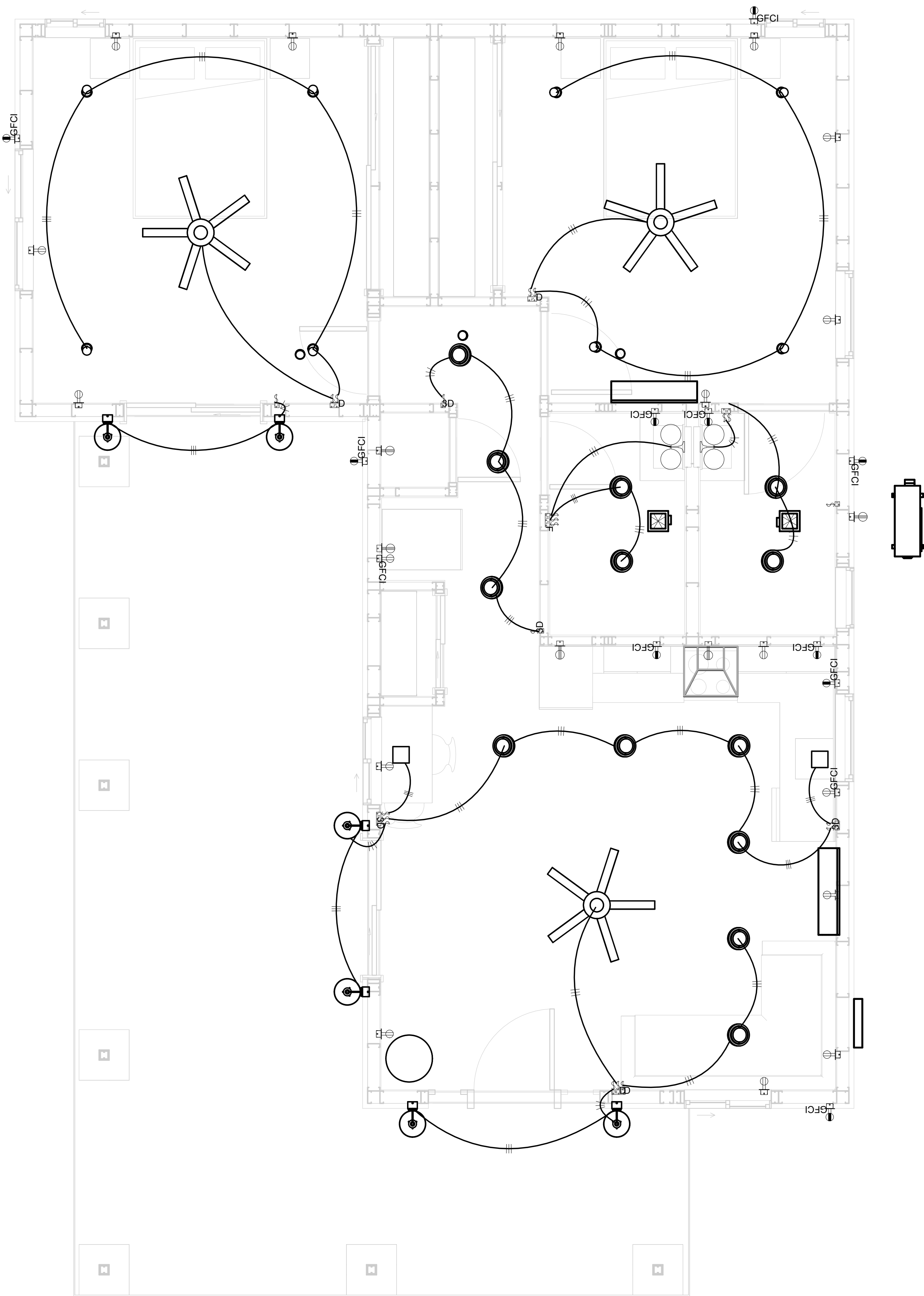

KEY PLAN

NO.	DESCRIPTION	DATE

NOTE:

LEGEND:

PROJECT

11-Wisdom-909-2Bd/2Ba
Traditional-550

DRAWING NAME

LIGHTING

CLIENT NAME:	Owner
PROJECT NUMBER:	0073_14
DATE:	2/1/2025 4:42:41 AM
DESIGNED BY:	Designer
DRAWN BY:	Author
CHECKED BY:	Checker

E102

SCALE: As indicated

NOTES: CONDUIT, CABLE AND WIRING

1. Use Metalic Conduits (IMC) for cables running under concrete slabs.
2. Use IMC for circuits with high voltage appliances (240 volts and above)
3. For circuits with 120 volts consider using EMT or PVC conduits if needed.
4. For Low voltage applications up to 50 volts consider using non metallic conduits.
5. All conduits to be used in the project must conform to the latest National Electrical Code (NEC), 2015.
6. All wiring and cables to be used in the project must also conform to the latest National Electrical Code (NEC), 2015.
7. All cables and wires used should be rated for their respective loading and should be gauged and conform to the NEC.

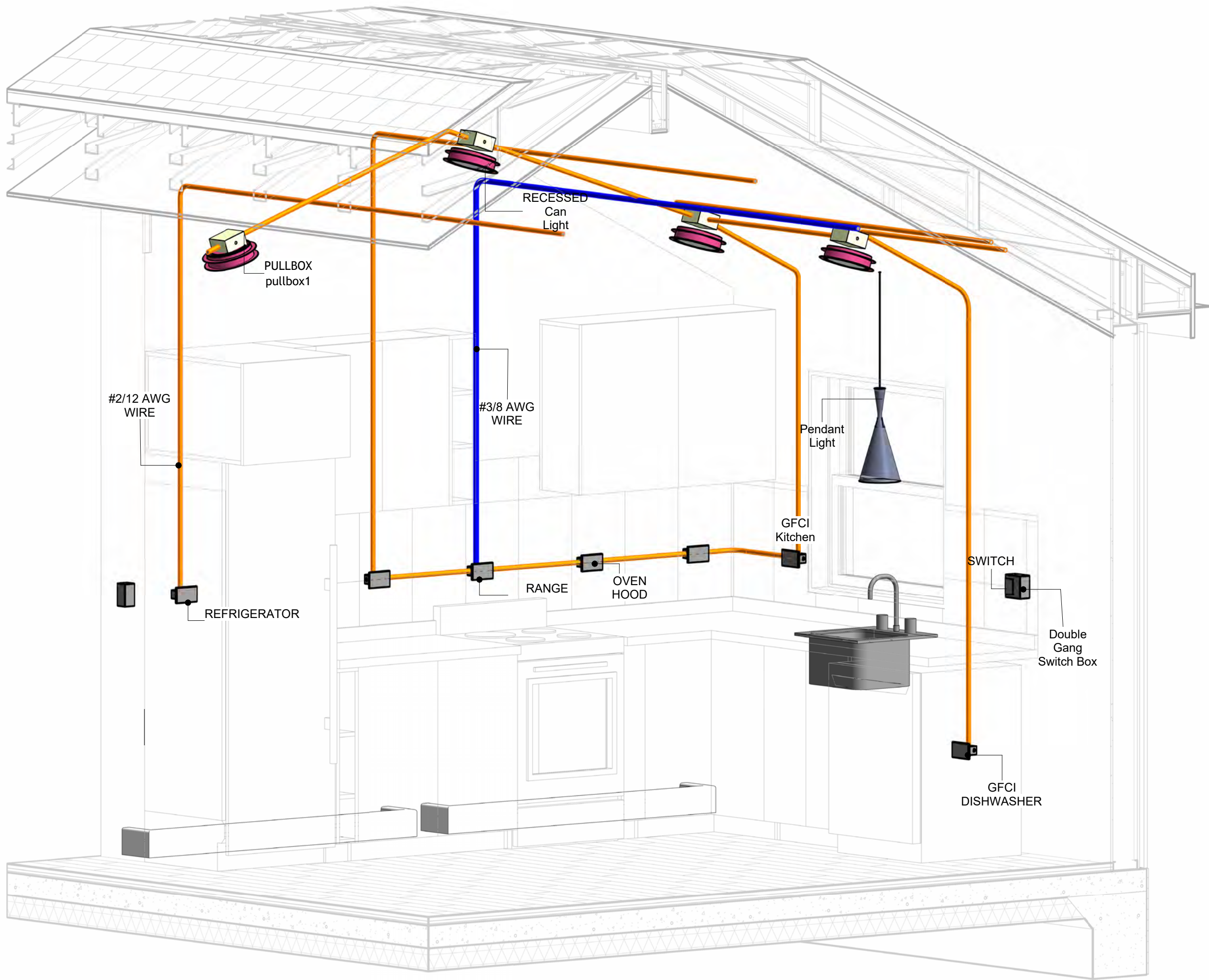

1 3D-KITCHEN

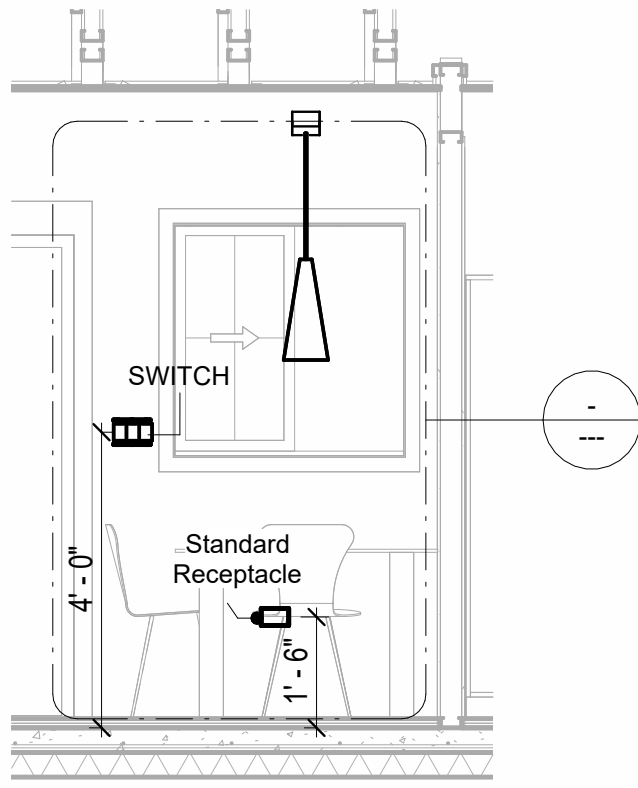

2 Section 1
3/8" = 1'-0"

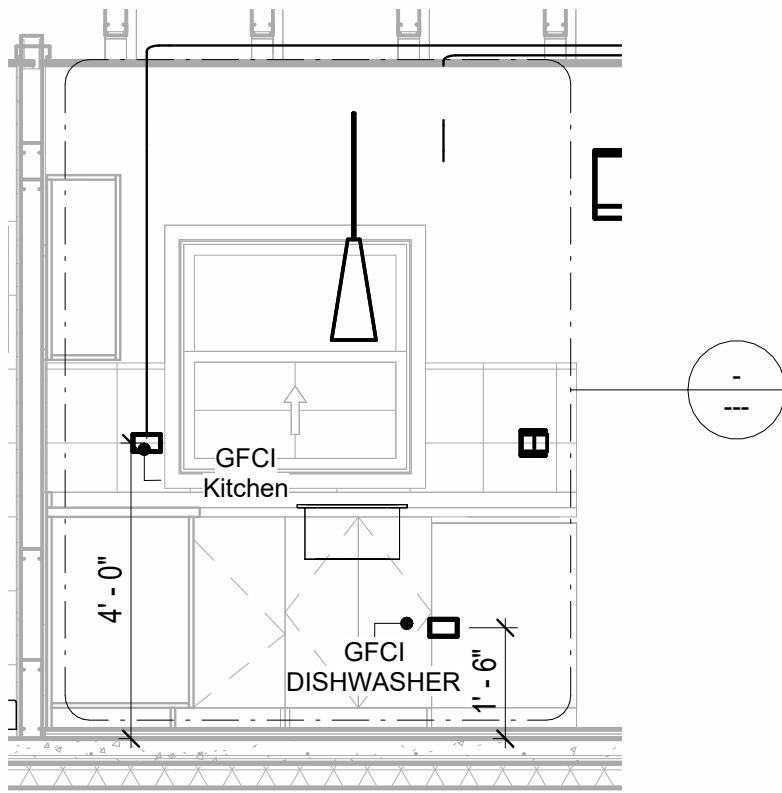

4 Section 3
3/8" = 1'-0"

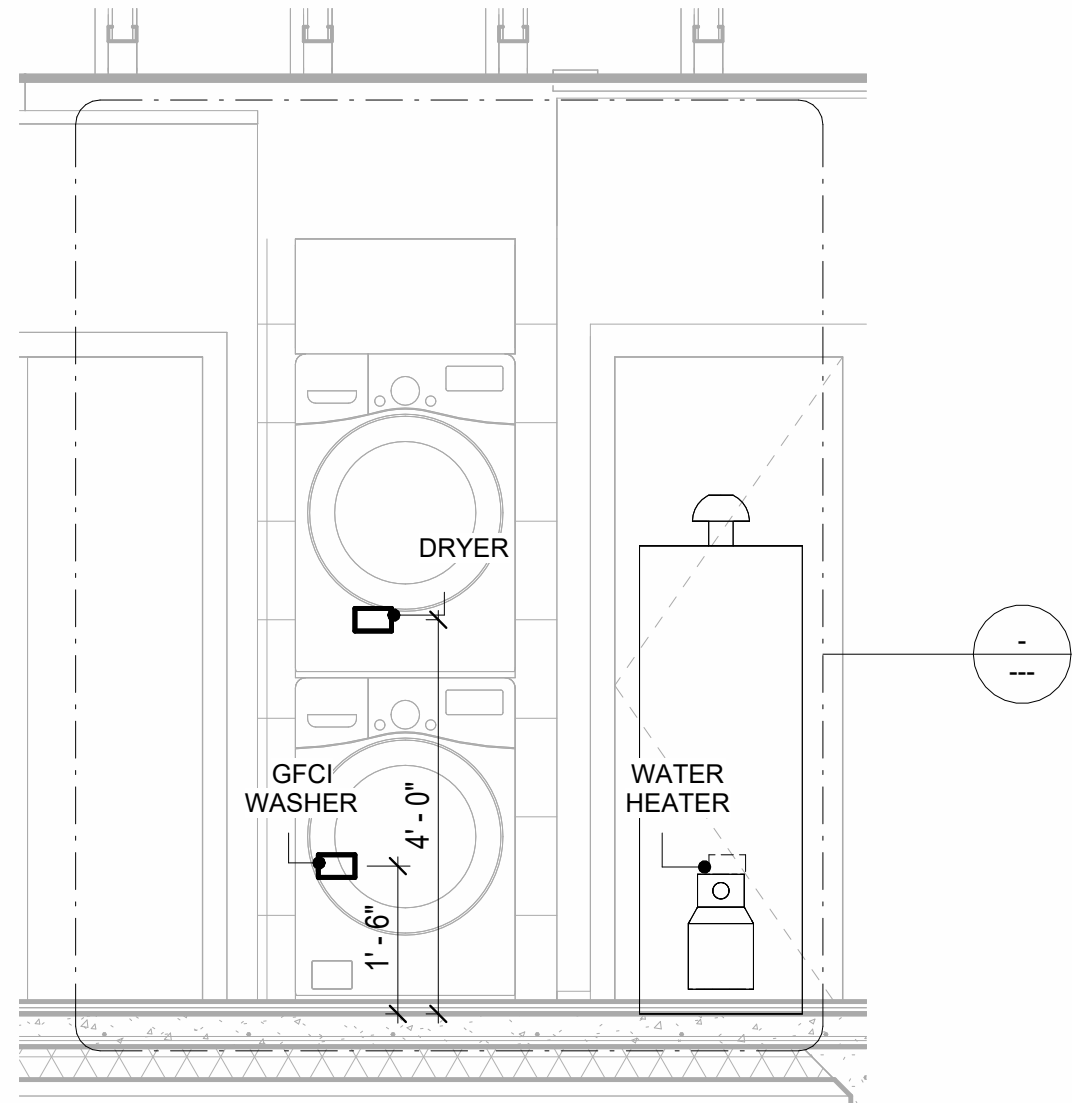

3 Section 2
1/2" = 1'-0"

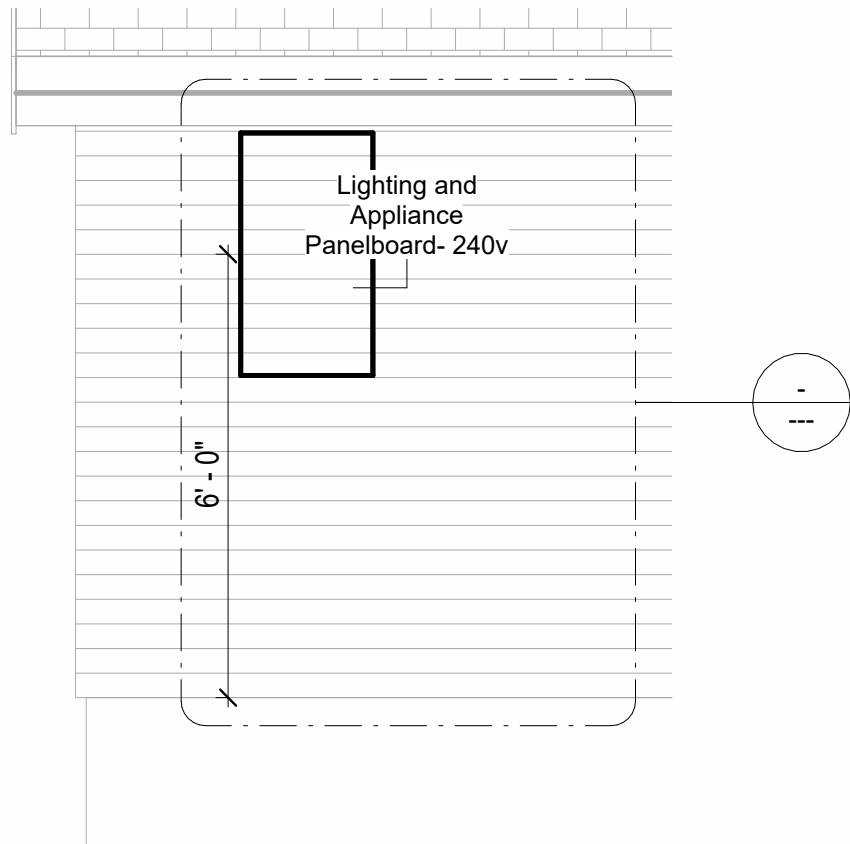

5 Section 6
3/8" = 1'-0"

KEY PLAN

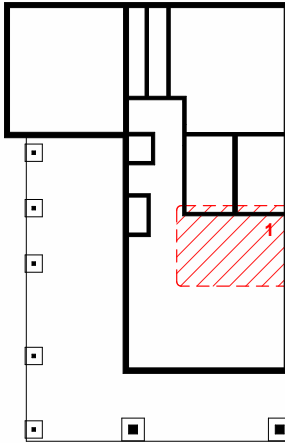

NO.	DESCRIPTION	DATE

NOTE:

LEGEND:

PROJECT

11-Wisdom-909-2Bd/2Ba
Traditional-550

DRAWING NAME

POWER

CLIENT NAME:	Owner
PROJECT NUMBER:	0073_14
DATE:	2/1/2025 4:43:07 AM
DESIGNED BY:	Designer
DRAWN BY:	Author
CHECKED BY:	Checker

E103

SCALE: As indicated

NOTES: LIGHT

1. LIGHT FIXTURES AND LUMINARIES SHALL CONFORM TO THE NEC, THE IRC AND LOCAL SAFETY & BUILDING CODE.
2. ALL LIGHTING FIXTURES SHOULD CONFORM TO THE DESIGN ELECTRICAL LOAD AND SHALL BE PROPERLY WIRED AND MOUNTED BY QUALIFIED ELECTRICIAN FOLLOWING MANUFACTURERS SPECIFICATIONS.
3. CEILING FANS AND FANS WITH LIGHT WITH WEIGHT EXCEEDING 35 LBS SHOULD BE PROVIDED WITH STRUCTURAL BACKING FOR SUPPORT AND SHALL BE FIXED AS PER MANUFACTURERS SPECIFICATIONS.
4. EXTERIOR LIGHTS SHALL CONFORM TO LOCAL BUILDING CODE AND GUIDELINES.

NOTES: SWITCH JUNCTION BOX

1. THE MINIMUM SIZE OF JUCTION BOX TO BE USED IS 2"X4"X(1.5" OR 3.5" DEEP) THIS ARE TO BE USED FOR SINGLE GANG SWITCH OR OUTLETS.
2. FOR DOUBLE GANG (2 GANG) OUTLETS AND SWITCHS THE MINIMUM SIZE OF THE JUCTION BOX TO BE PROVIDED SHALL NOT BE LESS THAN 4"X4"X(1.5" OR 3.5" DEEP)
3. FOR THREE GANG (3 GANG) OUTLETS AND SWITCHS THE MINIMUM SIZE OF THE JUCTION BOX SHALL NOT BE LESS THAN 6"X4"X(1.5" OR 3.5" DEEP).

Fitting Schedule(junction box and Pullbox)		
Family	Count	Description
pullbox1	28	#1/4 pullbox

Electrical Fixture Schedule (SWITCH BOX)	
Type	Count
Double Gang Switch Box	4
Single Gang Switch Box	4
Triple Gang Switch Box	3

Lighting Device	
Type	Count
Dimmer	4
Fan switch	1
Single Pole	12
Three With Dimmer	4

Lighting Fixture			
Lighting Fixture Type	Voltage	Electrical Load	Count
651331	120 V/1-60 VA	200 A, 120 V/240 V, Single Phase, 3 Wires	6
Electrical_Lights_Fan-Light1	120 V/1-100 VA- 120 V/1-100 VA	200 A, 120 V/240 V, Single Phase, 3 Wires	3
Light_Fixture-Wall_Sconce-KOH LER-Tone-K-31769	One Dedicated Circuit Required 120 V/1-120 VA	200 A, 120 V/240 V, Single Phase, 3 Wires	2
Lighting_Other_LumenWerx_Sh ell-Recessed-8	120 V/1-60 VA	200 A, 120 V/240 V, Single Phase, 3 Wires	13
Lighting_Pendant1	120 V/1-20 VA	200 A, 120 V/240 V, Single Phase, 3 Wires	2
Melt Cone Fat Floor LED			1
SASSO 100 round wallwasher trim2	120 V/1-10 VA	200 A, 120 V/240 V, Single Phase, 3 Wires	8

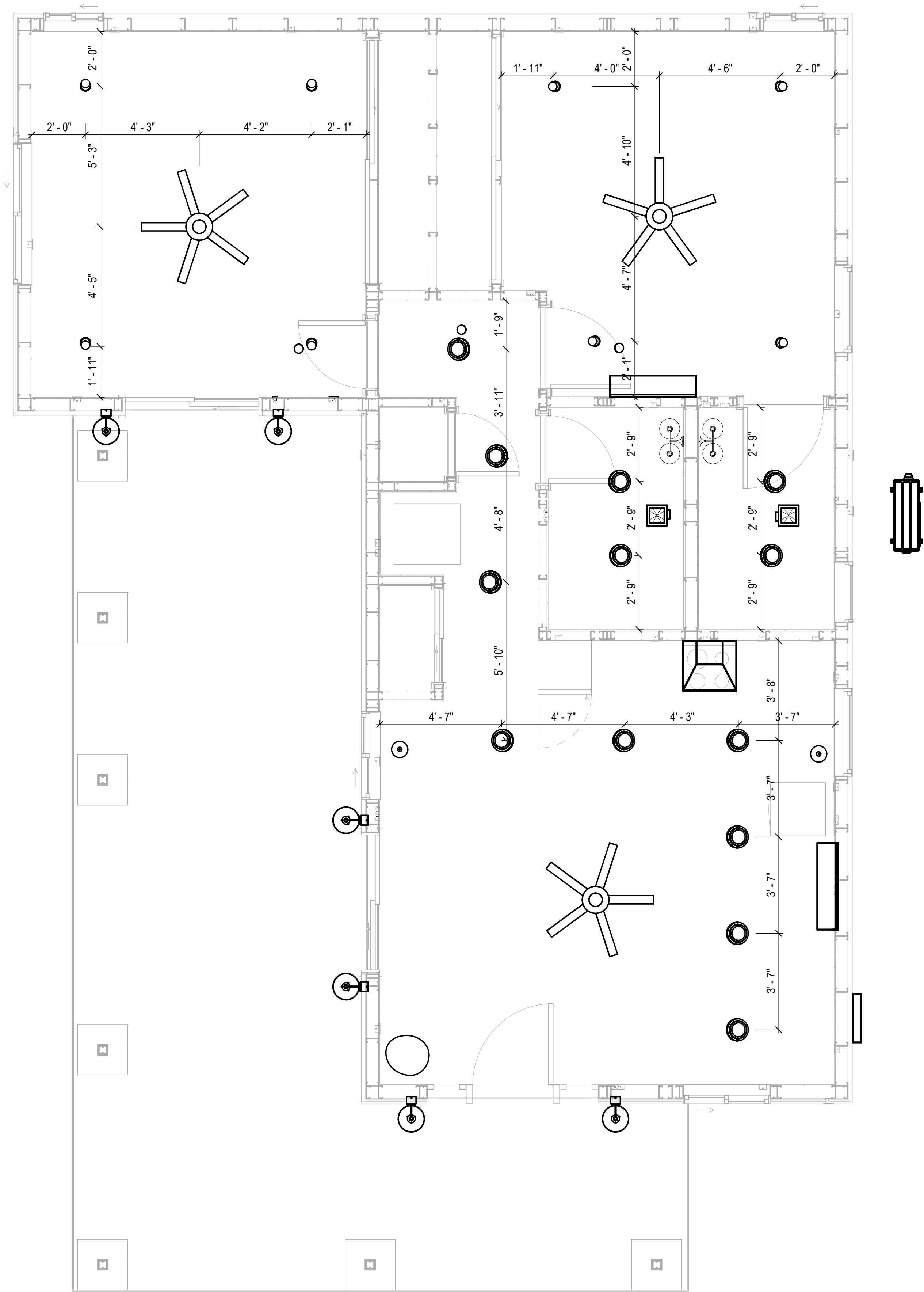

1 DIMENSION FOR LIGHT FIXTURES
3/8" = 1'-0"

KEY PLAN

NO.	DESCRIPTION	DATE

NOTE:

LEGEND:

PROJECT

11-Wisdom-909-2Bd/2Ba
Traditional-550

DRAWING NAME

DIMENSION PLAN
FOR LIGHT FIXTURES

CLIENT NAME:	Owner
PROJECT NUMBER:	0073_14
DATE:	2/1/2025 4:43:09 AM
DESIGNED BY:	Designer
DRAWN BY:	Author
CHECKED BY:	Checker

E104

SCALE: As indicated

NOTES;

1. VERIFY EQUIPMENT PLUG CONFIGURATION BEFORE PURCHASING RECEPTACLES
2. FOR ALL EQUIPMENT.
3. COORDINATE EXACT LOCATION OF LIGHT FIXTURES, WALL SWITCHES, RECEPTACLES AND OTHER DEVICES WITH ARCHITECTURAL DRAWINGS.
4. USE METALLIC JUNCTION BOX WITH THE GFCI RECEPTACLES, WITH HIGHT VOLTAGE.

Electrical Fixture Schedule (Receptacle)	
Type	Count
CONDENSER	1
DRYER	1
GFCI BATH ROOM	2
GFCI DISHWASHER	1
GFCI Kitchen	3
GFCI OUT DOOR	5
GFCI WASHER	1
OVEN HOOD	1
RANGE	1
REFRIGERATOR	1
Standard Receptacle	14
WATER HEATER	1

Electrical Outlet Schedule			
Type	Circuit Number	Electrical Data	Count
RANGE	1,3	240 V/2-5000 VA	1
WATER HEATER	2,4	240 V/2-1500 VA	1
CONDENSER	5,7	240 V/2-5000 VA	1
Standard Receptacle	8	120 V/1-180 VA	5
GFCI WASHER	11	120 V/1-1200 VA	1
GFCI BATH ROOM	12	120 V/1-180 VA	2
DRYER	13,15	240 V/2-5000 VA	1
GFCI OUT DOOR	16	120 V/1-180 VA	5
GFCI Kitchen	17	120 V/1-180 VA	3
Standard Receptacle	18	120 V/1-180 VA	5
GFCI DISHWASHER	19	120 V/1-1200 VA	1
OVEN HOOD	19	120 V/1-180 VA	1
Standard Receptacle	20	120 V/1-180 VA	4
REFRIGERATOR	21	120 V/1-1800 VA	1

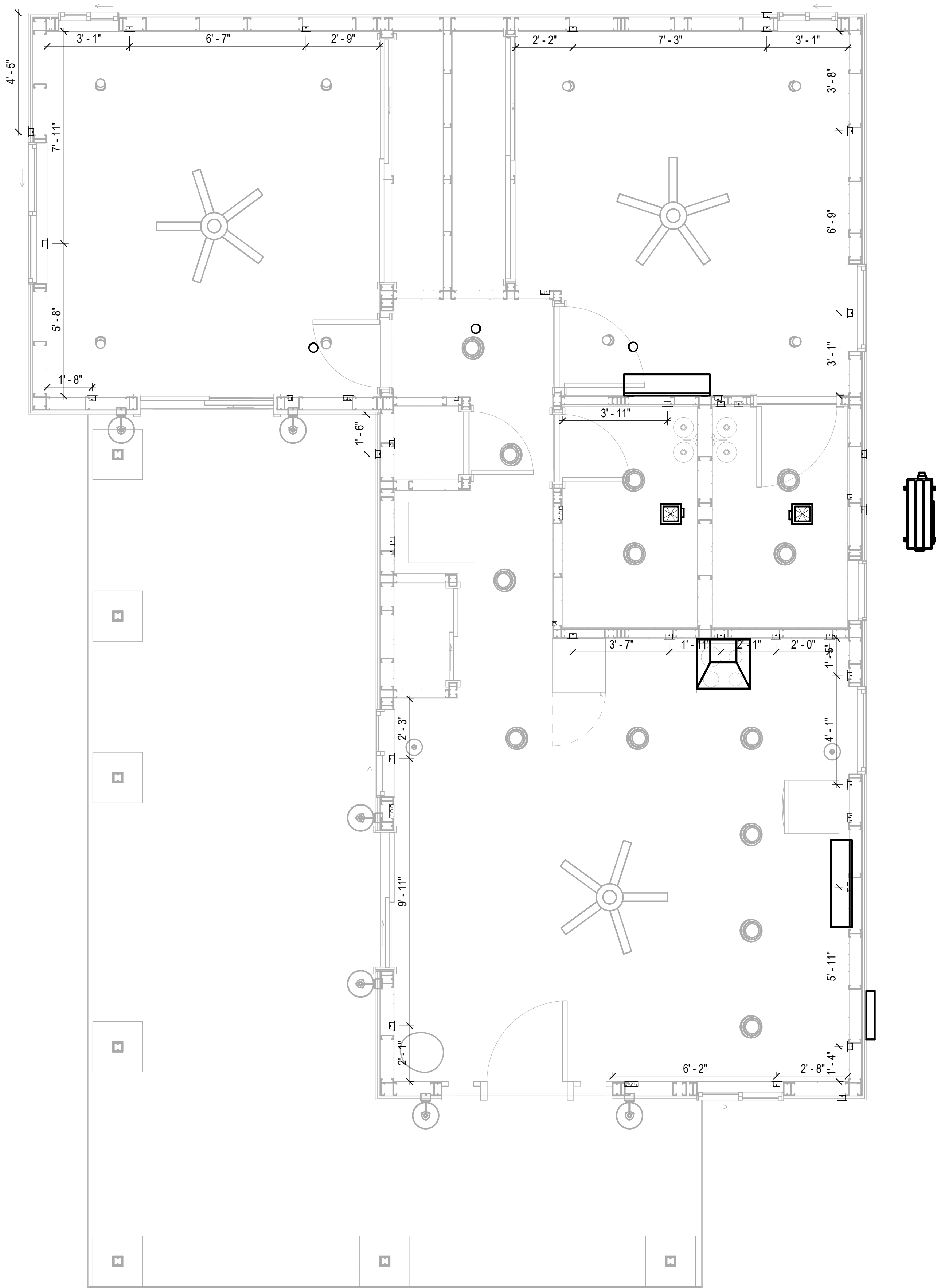

1 DIMENSION FOR FITTINGS
3/8" = 1'-0"

KEY PLAN

NO.	DESCRIPTION	DATE

NOTE:

LEGEND:

PROJECT

11-Wisdom-909-2Bd/2Ba
Traditional-550

DRAWING NAME

DIMENSION PLAN
FOR FITTINGS

CLIENT NAME:	Owner
PROJECT NUMBER:	0073_14
DATE:	2/1/2025 4:43:11 AM
DESIGNED BY:	Designer
DRAWN BY:	Author
CHECKED BY:	Checker

E105

SCALE: As indicated











SHEET LIST	
SHEET NUMBER	SHEET NAME
P101	NOTE AND SCHEDULE
P102	WATER SUPPLY AND SEWAGE SYSTEM

PIPE COLOR SCHEME	
—	DOMESTIC COLD WATER
—	DOMESTIC HOT WATER
- - -	SANITARY VENT
—	SANITARY SEWER
—	STORM DRAINAGE

PLUMBING NOTES

1. THE PLUMBING SYSTEM IS DESIGNED TO MEET THE BUILDING'S DOMESTIC WATER SUPPLY, SANITARY DRAINAGE, AND STORM DRAINAGE REQUIREMENTS, AS PER PROJECT SPECIFICATIONS AND APPLICABLE CODES.
2. THE SYSTEM INSTALLATION SHALL COMPLY WITH THE LATEST INTERNATIONAL PLUMBING CODE (IPC), INTERNATIONAL RESIDENTIAL CODE (IRC), AND ALL OTHER RELEVANT LOCAL, STATE, AND NATIONAL REGULATIONS.
3. ALL PLUMBING WORK SHALL COMPLY WITH THE LATEST EDITION OF THE INTERNATIONAL PLUMBING CODE (IPC) AND THE LOCAL PLUMBING CODE.
4. PLUMBING SYSTEMS SHALL BE TESTED AND INSPECTED IN ACCORDANCE WITH THE LOCAL PLUMBING CODE REQUIREMENTS.
5. PLUMBING FIXTURES SHALL BE INSTALLED WITH THE APPROPRIATE TRIM, FITTINGS, AND ACCESSORIES, AS RECOMMENDED BY THE MANUFACTURER.
6. PIPING SHALL BE PROPERLY SUPPORTED AND SECURED TO PREVENT SAGGING, MOVEMENT, AND VIBRATION.
7. SHUT-OFF VALVES SHALL BE PROVIDED AT ALL BRANCH CONNECTIONS AND AT THE INLET AND OUTLET OF EACH PIECE OF EQUIPMENT.
8. BACKFLOW PREVENTION DEVICES SHALL BE INSTALLED AS REQUIRED BY THE LOCAL PLUMBING CODE TO PROTECT THE POTABLE WATER SYSTEM.
9. PLUMBING FIXTURES AND EQUIPMENT SHALL BE ACCESSIBLE FOR MAINTENANCE AND SERVICING.
10. EXPOSED PLUMBING PIPING AND FIXTURES SHALL BE INSULATED TO PREVENT CONDENSATION AND ENERGY LOSS.
11. DEAD ENDS IN THE DRAINAGE SYSTEM MUST BE AVOIDED, EXCEPT WHERE NECESSARY TO INSTALL A CLEANOUT IN AN ACCESSIBLE LOCATION, AND MUST HAVE A VENTED CONNECTION TO THE OUTSIDE ATMOSPHERE.
12. THE VERTICAL DEFLECTION OF PVC PIPE MUST NOT EXCEED 5%, AND NO DEFLECTION IS PERMITTED FOR IRON PIPE.
13. WORK MUST BE PROPERLY COORDINATED WITH OTHER TRADES TO AVOID CONFLICTS, REFERRING TO THE ARCHITECTURAL AND STRUCTURAL DRAWINGS FOR INFORMATION REGARDING CEILING ELEVATIONS, SPACE CLEARANCES, WALL AND PARTITION LOCATIONS, ETC.
14. ALL FIXTURES SHALL HAVE ACCESSIBLE STOPS.
15. DOMESTIC WATER PIPING SHALL BE PEX, AND PVC PIPING IS NOT ACCEPTABLE FOR INTERIOR USE.
16. VENT TERMINATIONS SHALL BE LOCATED AT LEAST 10 FEET FROM OR 3 FEET ABOVE ANY OPERABLE WINDOW, DOOR OPENING, AIR INTAKE, OR VENT SHAFT, AND AT LEAST 3 FEET IN EVERY DIRECTION FROM ANY LOT LINE, ALLEY, OR STREET.
17. PIPE AND FITTINGS UTILIZED IN THE WATER SUPPLY SYSTEM SHALL HAVE A MAXIMUM OF 8 PERCENT LEAD.
18. ACRYLONITRILE BUTADIENE STYRENE (ABS) SHALL BE USED FOR THE SEWERAGE AND VENTILATION SYSTEM.
19. CROSS-LINKED POLYETHYLENE (PEX) SHALL BE USED FOR THE WATER SUPPLY SYSTEM.
20. POLYVINYL CHLORIDE (PVC) SHALL BE USED FOR THE RAIN WATER SYSTEM.
21. THE MINIMUM WATER SUPPLY DEPTH UNDER FLOOR FINISH SHOULD BE 1/2".
22. ANY PIPE INSTALLED UNDERGROUND MUST HAVE AT LEAST 12 INCHES OF CLEARANCE BETWEEN THE OUTSIDE OF THE PIPE AND ANY OTHER UNDERGROUND STRUCTURE.
23. THE MINIMUM CLEARANCE BETWEEN COLD AND HOT WATER LINES IN RESIDENTIAL HOMES MAINTAIN A MINIMUM DISTANCE OF 6 INCHES.
24. HORIZONTAL SEPARATION BETWEEN WATER AND SEWER LINES : A MINIMUM OF 12 INCHES BETWEEN POTABLE WATER SUPPLY LINES (COLD AND HOT WATER) AND SANITARY SEWER LINES.

ABBREVIATIONS	
Ø	DIAMETER
ABS	ACRYLONITRILE BUTADIENE STYRENE
ABV	ABOVE
AD	AREA DRAIN
AFF	ABOVE FINISHED FLOOR
ALT	ALTERNATE
BFF	BELOW FINISHED FLOOR
BLW	BELOW
CO	CLEAN OUT
CW	COLD WATER
D	DEGREE
DFU	DRANAGE FIXTURE UNIT
DIA	DIAMETER
DN	DOWN
FCO	FLOOR CLEAN OUT
FD	FLOOR DRAIN
FL	FLOOR
FS	FLOOR SINK
FT	FOOT/FEET
HB	HOSE BIB
HW	HOT WATER
IN	INCH
MIN	MINIMUM
NO	NUMBER
NTS	NOT TO SCALE
PEX	CROSS-LINKED POLYETHYLENE
PLBG	PLUMBING
PVC	POLYVINYL CHLORIDE
QTY	QUANTITY
RD	ROOF DRAIN
RED	REDUCER
RM	ROOM
RW	RAIN WATER
SF	SQUARE FOOT
V	VENT
VTR	VENT THROUGH ROOF
W	WASTE
WCO	WALL CLEAN OUT
WSFU	WATER SUPPLY FIXTURE UNIT

PLUMBING LEGEND	
	CAP
	BEND 45 DEG
	BEND 90 DEG
	TEE REDUCING
	TEE
	CLEAN TWO-WAY
	WYE 45 DEG
	WYE 45 DEG DOUBLE
	WYE COMBINATION
	P-TRAP

PIPE SCHEDULE		
MATERIAL	DIAMETER	LENGTH
ACRYLONITRILE BUTADIENE STYRENE (ABS)	1 1/2"	13 FT
ACRYLONITRILE BUTADIENE STYRENE (ABS)	2"	56 FT
ACRYLONITRILE BUTADIENE STYRENE (ABS)	3"	9 FT
CROSS-LINKED POLYETHYLENE (PEX)	1/2"	85 FT
CROSS-LINKED POLYETHYLENE (PEX)	3/4"	63 FT
CROSS-LINKED POLYETHYLENE (PEX)	3"	0 FT
POLYVINYL CHLORIDE - RIGID	2"	112 FT

FITTING SCHEDULE		
FITTING	SIZE	QTY
DOMESTIC COLD WATER		
PEX 90 DEGREE ELBOW	1/2"ø-1/2"ø	14
PEX 90 DEGREE ELBOW	3/4"ø-3/4"ø	4
PEX TEE ELBOW	1/2"ø-1/2"ø-1/2"ø	4
PEX TEE ELBOW	3/4"ø-3/4"ø-3/4"ø	7
PEX TRANSITION ELBOW	1"ø-3/4"ø	2
PEX TRANSITION ELBOW	3/4"ø-1/2"ø	6
DOMESTIC HOT WATER		
PEX 90 DEGREE ELBOW	1/2"ø-1/2"ø	7
PEX 90 DEGREE ELBOW	3/4"ø-3/4"ø	3
PEX TEE ELBOW	1/2"ø-1/2"ø-1/2"ø	6
PEX TRANSITION ELBOW	3/4"ø-1/2"ø	5
RAIN WATER		
BEND RAIN WATER SYSTEM	2"ø-2"ø	22
BEND SEWERAGE SYSTEM	2"ø-2"ø	7
PVC 90 DEGREE BEND ELBOW	2"ø-2"ø	1
PVC TEE ELBOW	2"ø-2"ø-2"ø	3

SEWAGE		
ABS 90 DEGREE BEND ELBOW	1 1/2"ø-1 1/2"ø	2
ABS 90 DEGREE BEND ELBOW	2"ø-2"ø	2
ABS 90 DEGREE BEND ELBOW	3"ø-3"ø	2
ABS BEND LONG SWEEP ELBOW	2"ø-2"ø	1
ABS P-TRAP	1 1/2"ø-1 1/2"ø	4
ABS P-TRAP	2"ø-2"ø	1
ABS REDUCER ELBOW	2"ø-1 1/2"ø	2
ABS REDUCER ELBOW	3"ø-2"ø	3
ABS TEE ELBOW	2"ø-2"ø-2"ø	1
ABS TEE ELBOW	3"ø-3"ø-3"ø	1
ABS TRAP P	2"ø-2"ø	1
ABS WASTE DOUBLE TEE	1 1/2"ø-1 1/2"ø-1 1/2"ø-1 1/2"ø	1
ABS WASTE DOUBLE TEE	2"ø-2"ø-2"ø-2"ø	1
ABS WASTE DOUBLE TEE	3"ø-3"ø-3"ø-3"ø	1
ABS WYE COMBINATION WITH 8TH BEND ELBOW	2"ø-2"ø-1 1/2"ø	1
ABS WYE COMBINATION WITH 8TH BEND ELBOW	3"ø-3"ø-1 1/2"ø	1
ABS WYE COMBINATION WITH 8TH BEND ELBOW	3"ø-3"ø-2"ø	1
ABS WYE COMBINATION WITH 8TH BEND ELBOW	3"ø-3"ø-3"ø	1

VENT		
ABS 90 DEGREE BEND ELBOW	1 1/2"ø-1 1/2"ø	1
ABS REDUCER ELBOW	2"ø-1 1/2"ø	1

WATER FIXTURE UNIT SCHEDULE			
FAMILY	QTY	UNIT VALUE	TOTAL
DISHWASHER	1	1.4	1.4
SHOWER TRAY	2		0
SHOWER TRIM	2	1.4	2.8
SINK ISLAND SINGLE	1	1.4	1.4
VANITY SINK	2		0
WASHER	1	1.4	1.4
WATER CLOSET	2	<VARIES>	2.2

WASTE FIXTURE UNIT SCHEDULE			
FAMILY	QTY	DFU VALUES	TOTAL
DISHWASHER	1	2	2
SHOWER TRAY	2		0
SINK ISLAND SINGLE	1	2	2
VANITY SINK	2		0
WASHER	1	2	2
WATER CLOSET	2	<VARIES>	3

FIXTURE SCHEDULE		
FIXTURE	QTY	DESCRIPTION
DISHWASHER	1	
DRYER	1	
SHOWER TRAY	2	
SHOWER TRIM	2	
SINK ISLAND SINGLE	1	
VANITY SINK	2	
WASHER	1	
WATER CLOSET	2	
WATER HEATER	1	

PLUMBING SCHEDULE					
FIXTURE	TRAP	WASTE	VENT	C.W	H.W
DISHWASHER	1-1/2"	2"	1-1/2"	1/2"	1/2"
DRYER	N/A	N/A	N/A	N/A	N/A
HANGING PIPE CLAMP					
SHOWER TRAY					
SHOWER TRIM	-	-	-	1/2"	1/2"
SINK ISLAND SINGLE	1-1/2"	2"	1-1/2"	1/2"	1/2"
VANITY SINK	1-1/2"	2"	1-1/2"	1/2"	1/2"
WASHER	2"	2"	1-1/2"	1/2"	1/2"
WATER CLOSET	3"	3"	2"	1/2"	1/2"
WATER HEATER	N/A	N/A	N/A	3/4"	3/4"

ACCESSORIES & FITTINGS SCHEDULE		
FIXTURE	QTY	DESCRIPTIONS
DISHWASHER SUPPLY SINGLE CONNECTOR	1	
DISHWASHER SEWAGE SINGLE CONNECTOR	1	
HOSE BIB	2	
LAUNDRY SWEAT CONNECTOR	1	
SHUTOFF VALVE	8	



KEY PLAN

NO.	DESCRIPTION	DATE

NOTE:

LEGEND:

PROJECT

11-Wisdom-909-2Bd/2B
Traditional-550

DRAWING NAME

NOTE AND SCHEDULE

CLIENT NAME:	
PROJECT NUMBER:	0047_14
DATE:	2/3/2025 10:27:00 AM
DESIGNED BY:	Designer
DRAWN BY:	Author
CHECKED BY:	Checker

P101

SCALE: 1/2" = 1'-0"

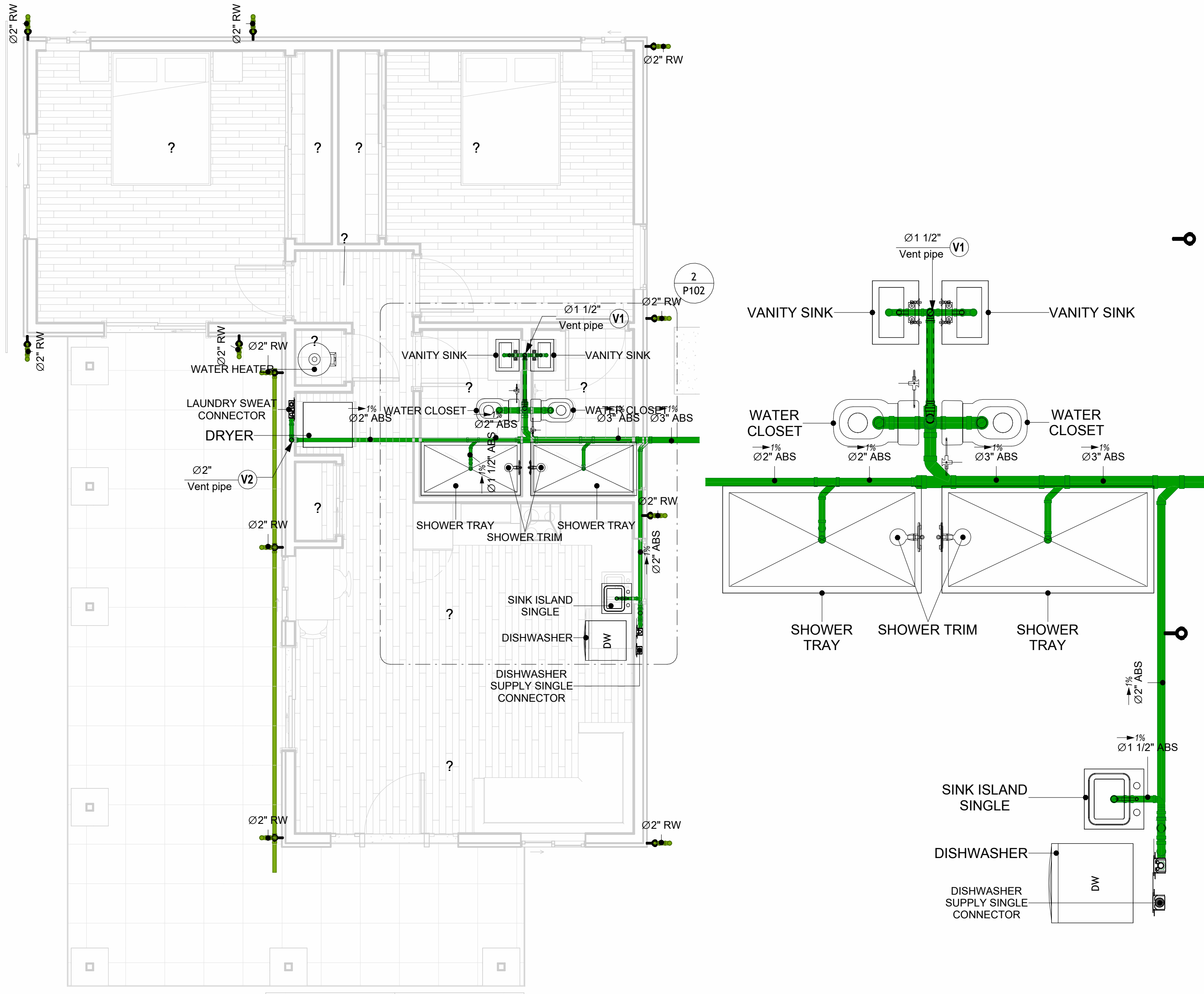

1 OVERALL SANITARY
1/4" = 1'-0"

2 KITCHEN AND BATH SEWAGE
1/2" = 1'-0"

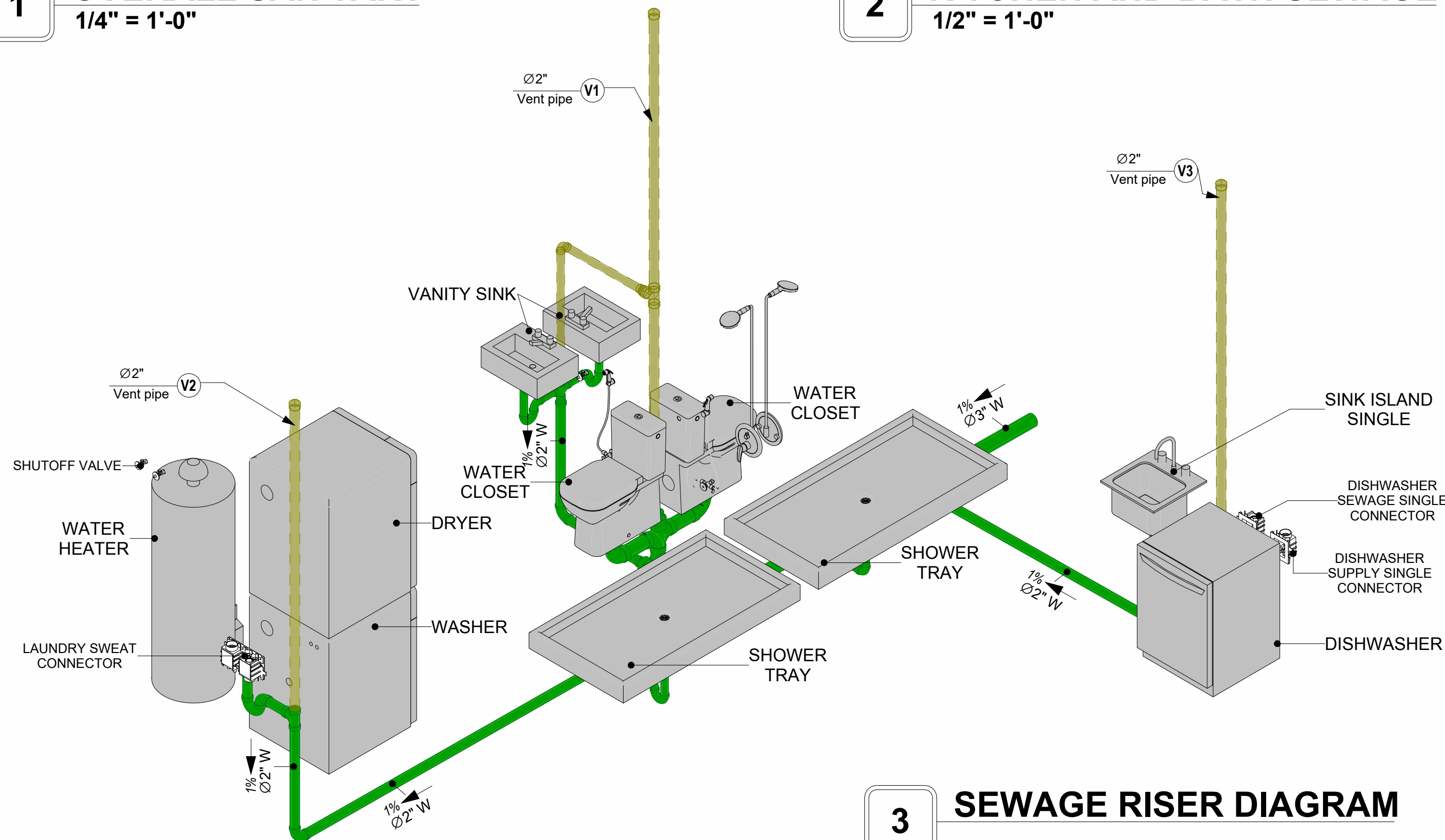

3 SEWAGE RISER DIAGRAM

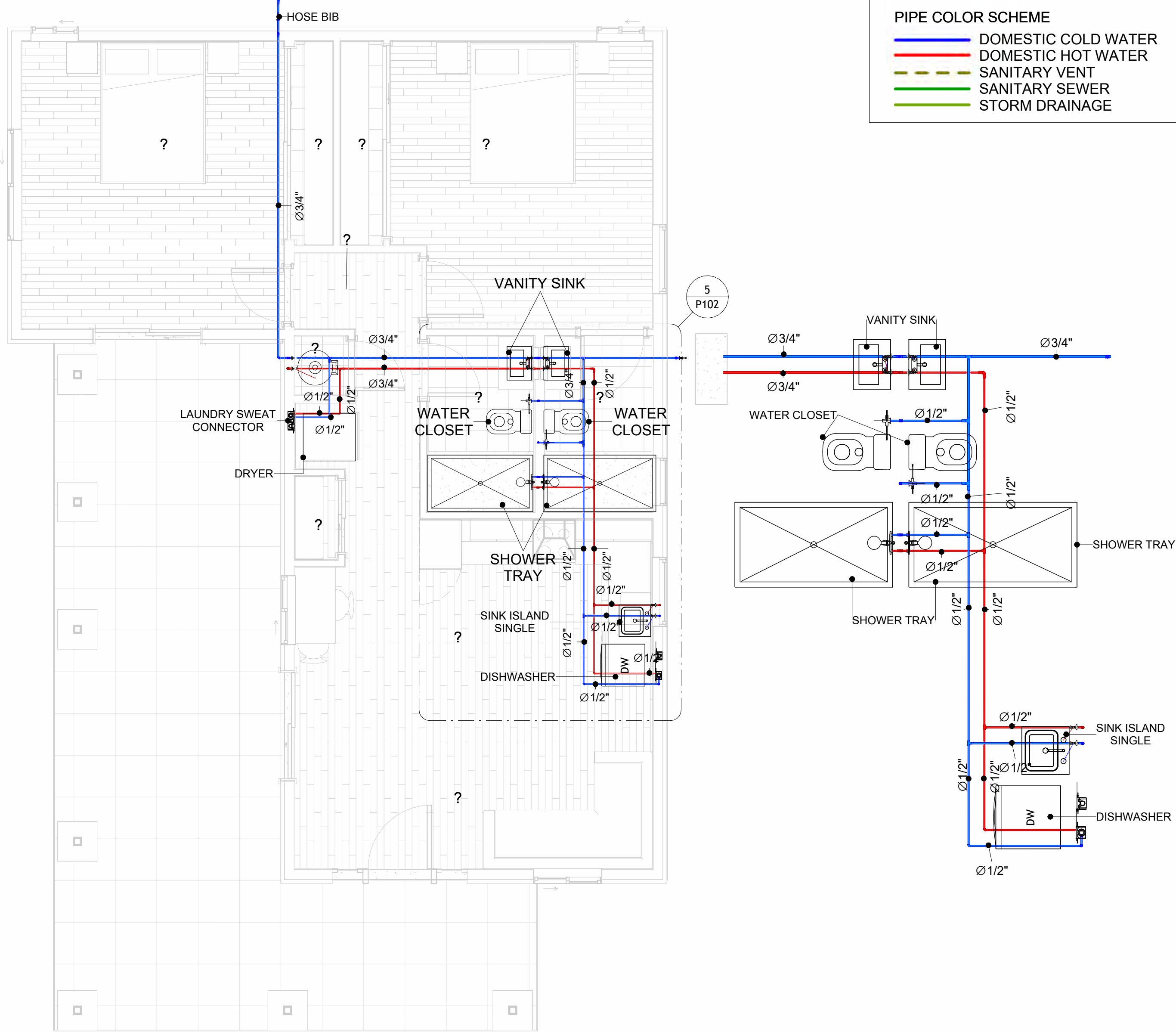

4 OVERALL WATER SUPPLY
1/4" = 1'-0"

5 KITCHEN AND BATH WATER SUPPLY
3/8" = 1'-0"

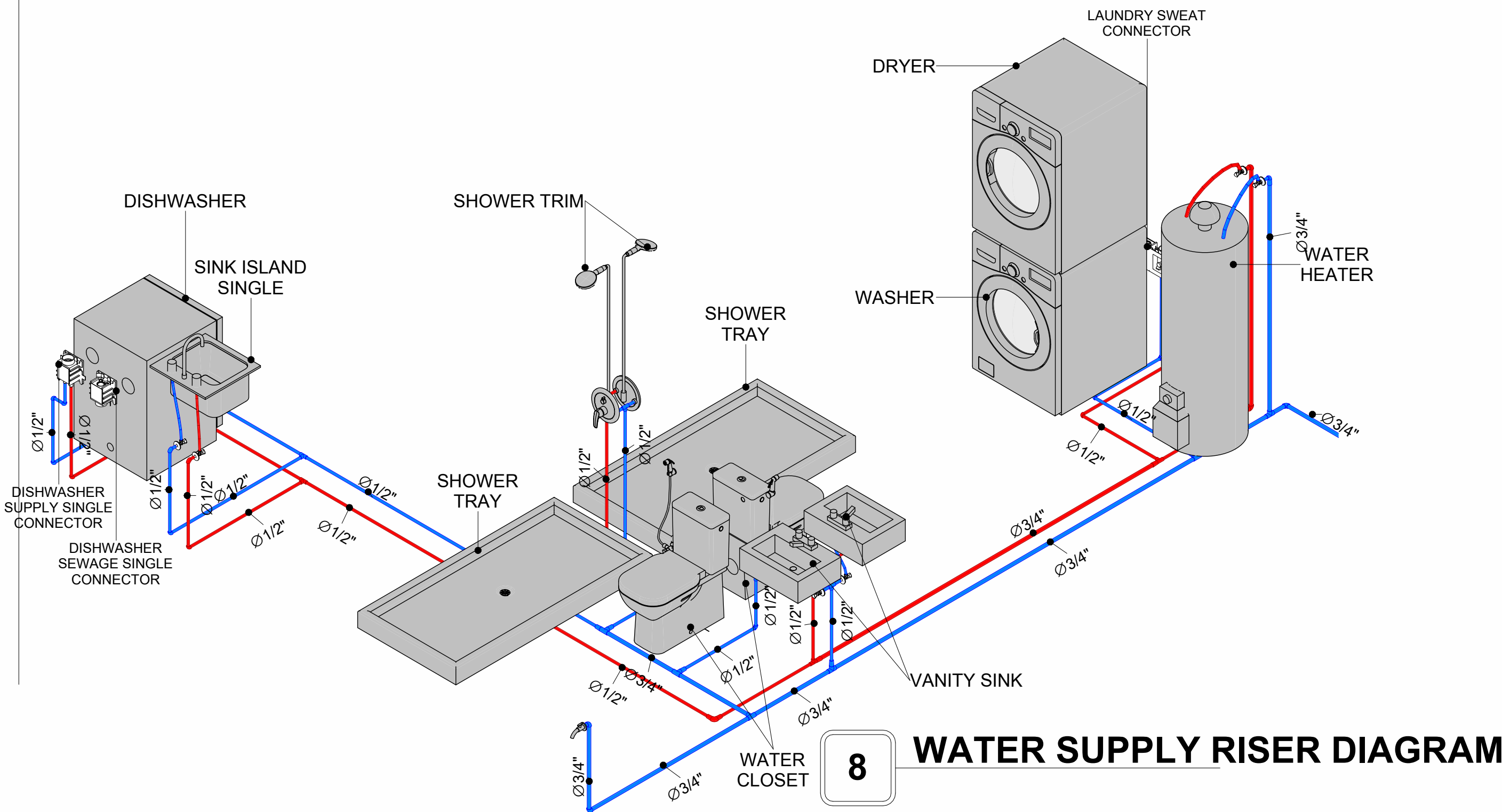

8 WATER SUPPLY RISER DIAGRAM

KEY PLAN

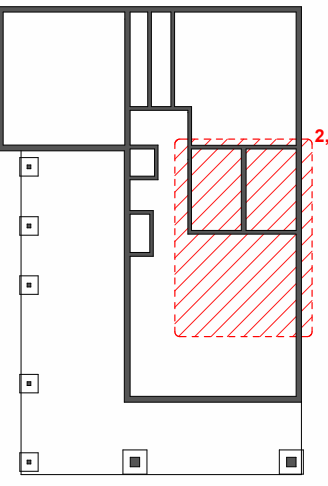

NO.	DESCRIPTION	DATE

NOTE:

LEGEND:

PROJECT

11-Wisdom-909-2Bd/2B
Traditional-550

DRAWING NAME

WATER SUPPLY AND
SEWAGE SYSTEM

CLIENT NAME:

PROJECT NUMBER: 0047_14

DATE: 2/3/2025 10:27:36 AM

DESIGNED BY: Designer

DRAWN BY: Author

CHECKED BY: Checker

Materials Shopping List

Please print and take this Materials Shopping List to your favorite Home Depot and ask for assistance in selecting the materials, fixtures and fittings to complete your new home.

Record your selection and the price of the item. Then do the math to determine the cost for your selections and the total cost of finishing your home.

Have It Your Way!

The material types listed in this document were selected based on personal preferences. The Customer is encouraged to make changes to the material types in accordance with local customs, regulations, and personal preferences.
Have It Your Way!



20 good reasons to frame a home with metal and not wood



Why build your ADU with metal vs wood	Wood	Metal	Explanation
1 DIY Construction Benefit	<input type="checkbox"/>	<input checked="" type="checkbox"/>	The wall frames, trusses and beams can be erected in a just a few days
2 Minimal Construction Skills Required	<input type="checkbox"/>	<input checked="" type="checkbox"/>	Pre-assembled walls and trusses require no specialized skills to erect
3 Build as DIY, Hybrid or by a General Contractor	<input type="checkbox"/>	<input checked="" type="checkbox"/>	Do it yourself, Hybrid (involve special contractors) or hire a General Contractor
4 Build It As You Can Afford It	<input type="checkbox"/>	<input checked="" type="checkbox"/>	Impervious to Weather - build as you have the time and money
5 Up Front Cost of Framing Materials	<input checked="" type="checkbox"/>	<input type="checkbox"/>	As to only the framing material, wood is less expensive
6 Total Cost To Build	<input type="checkbox"/>	<input checked="" type="checkbox"/>	Savings in time, labor, and other areas make light gauge steel LESS expensive
7 Termites and wood boring insects	<input type="checkbox"/>	<input checked="" type="checkbox"/>	Termites, carpenter ants and wood boring insects eat wood, not metal
8 Mold resistant	<input type="checkbox"/>	<input checked="" type="checkbox"/>	Metal does not attract mold
9 Damage caused by exterior and interior flooding	<input type="checkbox"/>	<input checked="" type="checkbox"/>	Metal needs no reconditioning after a flood
10 Fire Resistant	<input type="checkbox"/>	<input checked="" type="checkbox"/>	Non-combustible
11 Lower insurance rates	<input type="checkbox"/>	<input checked="" type="checkbox"/>	Many insurance underwriters now provide lower rates for metal framed homes
12 Walls, trusses, and beams retain their original form	<input type="checkbox"/>	<input checked="" type="checkbox"/>	Perfectly straight walls - no shimming of drywall
13 Corners are 90 degrees	<input type="checkbox"/>	<input checked="" type="checkbox"/>	No need for templating of countertops to adjust for out of square corners
14 Strength and weight	<input type="checkbox"/>	<input checked="" type="checkbox"/>	Metal is stronger than wood and weighs less - no need for crane to lift ADU trusses
15 IBC Engineered Stamp	<input type="checkbox"/>	<input checked="" type="checkbox"/>	If an engineering stamp is necessary, months of waiting are saved
16 Complete BOM (Materials Shopping List)	<input type="checkbox"/>	<input checked="" type="checkbox"/>	Take the materials shopping list to Home Depot and start shopping/pricing
17 Flexible in Seismic Areas - Won't Fracture	<input type="checkbox"/>	<input checked="" type="checkbox"/>	Light gauge steel is flexible and won't fracture when the earth moves
18 No Waste At Job Site	<input type="checkbox"/>	<input checked="" type="checkbox"/>	Steel is the most recycled material in the world. A typical wood home has 20-30% waste
19 Environmentally Friendly	<input type="checkbox"/>	<input checked="" type="checkbox"/>	Trees don't have to be destroyed and the source of most metal is from recycling
20 How-To Videos Included	<input type="checkbox"/>	<input checked="" type="checkbox"/>	How-to videos provide simple assembly instructions
21 Relationship Counselor	<input type="checkbox"/>	<input checked="" type="checkbox"/>	Eliminate emotional uphevels - save time, money, and preserve the relationship

Universal Requirements - some or all may be required	
1 Site plan	7 Earthquake (fault) evaluation
2 Electrical Supply Connection	8 Foundation Plan - subject to soils
3 Sewer Connection	9 Compliance with local energy codes: insulation home wrap and flashing
4 Fresh Water Supply Connection	10 Engineering for wind speed and snow load.
5 Set Backs	11 State and Local ordinances regarding ADUs
6 Soils Evaluation	12 Local Architect and/or Engineer may be necessary



WISDOM-2Bd2Ba-Traditional

MATERIAL SHOPPING LIST

Have It Your Way!

The material types listed in this document were selected based on personal preferences. The Customer is encouraged to make changes to the material types in accordance with local customs, regulations, and personal preferences. Have It Your Way!

TOC



Table Of Content

#	Name	Link	Page No
1	Cover Page	Cover Page	1
2	TOC	TOC	2
3	ELECTRICAL BOM	ELECTRICAL BOM	3
5	HVAC BOM	HVAC BOM	7
4	PLUMBING BOM	PLUMBING BOM	10
6	ARCHITECTURAL BOM	ARCHITECTURAL BOM	15

Have It Your Way!

The material types listed in this document were selected based on personal preferences. The Customer is encouraged to make changes to the material types in accordance with local customs, regulations, and personal preferences. Have It Your Way!

GENERAL NOTES

- 1

This BOM (Bill of Materials) is prepared as a Materials Shopping List to help builders and DIYers gain a complete understanding of most if not all elements required for the complete construction of this structure, according to the original design documents provided by FrameUpNow.
- 2

All quantities and specifications are subject to change based on the final design, field measurements, availability of products and customer preferences. The customer should verify all information prior to purchasing materials.
- 3

All products and elements in the list shall conform to the International Residential Code (IRC), or any other local and international building codes, safety regulations, and standards that are applicable to the location of the structure.
- 4

If any changes are made by the customer to the list of materials specified in this document, the customer is responsible for assuring that the correct type and quantity of materials are utilized in accordance with local building codes.
- 5

FrameUpNow, will not be held responsible for any misuse of this document, the products listed, or for deviations from the content that are made due to changes in specifications, pricing, availability, or customer preferences.
- 6

The customer is advised to consult a qualified professional or technician prior to purchasing materials for specialized construction system items. Some items including but not limited to caseworks, doors and windows may require as built measurements prior to purchase to confirmation of final dimensions.
- 7

If there are additional trim elements or specific installation methods, the total amount of materials needed might vary. Consider any additional trim required for corners, intersections, or other architectural details that might cause this variations before proceeding to purchase and construction.

ARCHITECTURAL BOM



WISDOM-2Bd-2Ba-Traditional					
ARCHITECTURAL MATERIAL SHOPPING LIST					
No.	Item	Type	Unit	Quantity	Description
APPLIANCES					
1	Refrigerator		PCS	1	
2	Range		PCS	1	
3	Washer		PCS	1	
4	Dryer		PCS	1	
5	Dish Washer		PCS	1	
6	Oven		PCS	0	
7	Microwave		PCS	0	
CASEWORKS					
8	Kitchen Cabinet		FT	16.4	
9	Laundry Cabinet		FT	2.25	
10	Vanity Cabinet		FT	2.5	
11	Medicine Cabinet		PCS	2	
12	Kitchen countertop		SF	25.66	
13	Laundry Countertop		PCS	0	
14	Bathroom Countertop		SF	0	
15	Island		FT	0	
16	Peninsula		FT	0	
17	Closets		SF	138.31	
CEILING					
18	Ceiling Board	Dry Wall	SF	837	
19	Dry Wall Fastener	Screw	PCS	1464	
20	Vapor Retarder	Polyethylene film	SF	1011	
21	Vapor Retarder Fastener	Nails with washer heads	PCS	3033	
22	Ceiling Board (MRD)	Moisture resistant drywall	SF	98	
23	MRD Fastener		PCS	171.01	
24	Ceiling Board	Marine Plywood	SF	76.45	
25	Marine Plywood Fastener	Screw	PCS	134	
26	Dry Wall Tape		FT	505	
FLOORING					
27	Main Living Space		SF	339	
28	Bathroom		SF	103	
29	Bedrooms		SF	386	
30	Porch		SF	442	
STRUCTURE					
31	Foundation		SF	1358	
WALLS INTERIOR					
32	Cementitious Backer Board		SF	614	
33	Kerdi membrane		SF	614	
34	Kerdi membrane Fastener		SF	614	
35	Wall Ceramic Tile		SF	614	
36	Drywall Board		SF	1911	
37	Drywall Fastener	Self-drilling screws(100/pkt)	PKT	19.11	
38	Wall Paint		SF	1911	
39	Drywall Tape		FT	358.9001308	
40	Wall Skirting		FT	129.00	

ARCHITECTURAL BOM



🏠 DOORS				
41	Interior Swinging	3' - 0" X 6'-8"	PCS	1
42	Interior Swinging	2' - 8" X 6'-8"	PCS	2
43	Interior Swinging	2' - 0" X 6'-8"	PCS	1
44	Front Door With Sidelight	6' - 2" X 6'-8"	PCS	1
45	Interior Sliding	7' - 3" X 6'-8"	PCS	2
46	Interior Swinging	9' - 2" X 6'-8"	PCS	1
47	Interior Sliding	5' - 0" X 6'-8"	PCS	1
48	Patio Sliding	3' - 0" X 6'-8"	PCS	2
49	Exterior Door Trim		FT	57.1
50	Interior Door Trim		FT	339.1
51	Entry Lock set		PCS	3
52	Privacy Lock set		PCS	4
53	Passage Lock set		PCS	4
🏠 WINDOWS				
54	Sliding	5' - 3" X 3'-3"	PCS	1
55	Single Hung	3' - 3" X 3'-3"	PCS	1
56	Sliding	3' - 3" X 3'-3"	PCS	2
57	Sliding	2' - 3" X 3'-3"	PCS	1
58	Sliding	3' - 3" X 4'-3"	PCS	1
59	Sliding	2' - 3" X 3'-3"	PCS	2
60	Exterior Window Trim		FT	105.6
	Interior Window Trim		FT	105.6
🏠 ROOF				
61	Roof Covering		SF	1279
62	Roof Covering Fastener		PCS	639.5
63	Roof Felt Paper		SF	1279
64	Roof Felt Paper Fastener		PCS	3837
65	Roof Sheathing		SF	1279
66	Roof Sheathing Fastener		PCS	10232
67	Batten		FT	0
68	Batten Fastener		PCS	0
69	Soffit		SF	173
70	Soffit Fastener		PCS	86.5
71	Fascia		FT	137
72	Fascia board fastener		PCS	68.5
73	Roof Insulation		SF	1279

WISDOM-2Bd-2Ba-Traditional

ELECTRICAL MATERIAL SHOPPING LIST

No.	Item	Type	Unit	Quantity	Description
⬇ LIGHTING FIXTURES					
1	Kitchen Ceiling Light		PCS	3	
2	Exterior Wall Mounted Light		PCS	6	
3	Livingroom Ceiling Light With Fan		PCS	1	
4	Bedroom Ceiling Light With Fan		PCS	2	
5	Dining Ceiling Light		PCS	1	
6	Bath Wall Mounted Light		PCS	2	
7	Bathroom Ceiling Light		PCS	4	
8	Livingroom Ceiling Light		PCS	2	
9	Bedroom Ceiling Light		PCS	8	
10	Hall & Entry Ceiling Light		PCS	4	
11	Smoke Detector		PCS	4	
⬇ ELECTRICAL FITTINGS					
14	Standard Receptacle 120V	20 A	PCS	14	
12	GFCI Receptacle 120V	20 A	PCS	13	
13	GFCI Receptacle 240V	30 A	PCS	3	
14	GFCI Receptacle 240V	40 A	PCS	0	
15	GFCI Receptacle 240V	50 A	PCS	1	
16	GFCI Receptacle 240V	60 A	PCS	1	
17	Fan Switch		PCS	2	
18	Single Pole Switch		PCS	14	
19	Three Way Switch		PCS	4	
20	Dimmer Switch		PCS	4	
⬇ ELECTRICAL CONDUITS & WIRING					
21	ROMEX 14 AWG	14/2 w/ground	FT	43	
22	ROMEX 12 AWG	12/2 w/ground	FT	556.5	
23	ROMEX 12 AWG	12/3 w/ground	FT	0	
24	ROMEX 10 AWG	10/2 w/ground	FT	0	
25	ROMEX 10 AWG	10/3 w/ground	FT	118.7	
26	ROMEX 8 AWG	8/3 w/ground	FT	27.58	
27	ROMEX 6 AWG	6/3 w/ground	FT	29.3	
28	Bare Copper Ground Wire 6 AWG				
⬇ ELECTRICAL BOXES & CIRCUITS					
29	Panelboard -240V 1 Phase MLO	200 AMP	PCS	1	
30	Circuit breaker	15 A	PCS	1	
31	Circuit breaker	20 A	PCS	11	
32	Circuit breaker	30 A	PCS	3	
33	Circuit breaker	40 A	PCS	0	
34	Circuit breaker	50 A	PCS	1	
35	Circuit breaker	60 A	PCS	1	
36	Single Gang Switch Box		PCS	3	
37	Double Gang Switch Box		PCS	0	
39	Triple Gang Switch Box		PCS	5	
40	Pull Box	#1/4	PCS	28	
41	Receptacle Box		PCS	32	

PLUMBING BOM

WISDOM-2Bd-2Ba-Traditional							
PLUMBING SYSTEM MATERIAL SHOPPING LIST							
No.	Item	Type	Unit	Quantity	Unit Price	Total	Description
🔗 PLUMBING FIXTURES & ACCESSORIES							
1	Bath Tub (Alcove Tub)		PCS	0			
2	Kitchen Sink		PCS	1			
3	Kitchen Faucets		PCS	1			
4	Vanity Sink		PCS	2			
5	Bath room Faucets		PCS	2			
6	Water Closet		PCS	2			
7	Shower Trim		PCS	2			
8	Shower Tray		PCS	2			
9	Water Heater		PCS	1			
10	Hose Bib		PCS	1			
11	Shutoff Valve		PCS	8			
12	Hanging pipe clamp		PCS	19			
13	Gate Valve		PCS	1			
14	Dishwasher Supply Single Connector		PCS	1			
15	Dishwasher Sewage Single Connector		PCS	1			
16	Laundry Sweat Connector		PCS	1			
🔗 SANITARY & PLUMBING PIPES							
1	ABS (Acrylonitrile Butadiene Styrene) Pipes	ø 1"	FT	0			
2	ABS (Acrylonitrile Butadiene Styrene) Pipes	ø 1 1/2"	FT	13			
3	ABS (Acrylonitrile Butadiene Styrene) Pipes	ø 2"	FT	59			
4	ABS (Acrylonitrile Butadiene Styrene) Pipes	ø 3"	FT	9			
5	PEX (Cross-linked polyethylene) Pipes	ø 1/2"	FT	84			
6	PEX (Cross-linked polyethylene) Pipes	ø 3/4"	FT	63			
7	PEX (Cross-linked polyethylene) Pipes	ø 1"	FT	0			
8	PVC Pipes Sch.80 - Rigid	ø 1 1/2"	FT	0			
9	PVC Pipes Sch.80 - Rigid	ø 2"	FT	125			
10	PVC Pipes Sch.80 - Rigid	ø 3"	FT	0			
11	Flex Pipe Round	ø 1/2"	PCS	8			
🔗 PIPE FITTINGS							
1	ABS 90 Degree Bend Elbow	1 1/2"ø-1 1/2"ø	PCS	3			
2	ABS 90 Degree Bend Elbow	2"ø-2"ø	PCS	2			
3	ABS 90 Degree Bend Elbow	3"ø-3"ø	PCS	2			
4	ABS Bend Long Sweep Elbow	2"ø-2"ø	PCS	1			
5	ABS P-Trap	1 1/2"ø-1 1/2"ø	PCS	4			
6	ABS P-Trap	2"ø-2"ø	PCS	1			
7	ABS Reducer Elbow	2"ø-1 1/2"ø	PCS	3			
8	ABS Reducer Elbow	3"ø-2"ø	PCS	3			
9	ABS TEE Elbow	2"ø-2"ø-2"ø	PCS	2			
10	ABS TEE Elbow	3"ø-3"ø-3"ø	PCS	1			
11	ABS Trap P	2"ø-2"ø	PCS	1			
12	ABS Vent Cap Elbow	2"ø	PCS	3			
13	ABS WASTE DOUBLE TEE	1 1/2"ø-1 1/2"ø-1 1/2"ø-1	PCS	1			
14	ABS WASTE DOUBLE TEE	2"ø-2"ø-2"ø-2"ø	PCS	1			
15	ABS WASTE DOUBLE TEE	3"ø-3"ø-3"ø-3"ø	PCS	1			
16	ABS Wye Combination with 8th Bend Elbow	2"ø-2"ø-1 1/2"ø	PCS	1			
17	ABS Wye Combination with 8th Bend Elbow	3"ø-3"ø-1 1/2"ø	PCS	1			
18	ABS Wye Combination with 8th Bend Elbow	3"ø-3"ø-2"ø	PCS	1			
19	ABS Wye Combination with 8th Bend Elbow	3"ø-3"ø-3"ø	PCS	1			
20	PEX 90 Degree Elbow	1/2"ø-1/2"ø	PCS	21			
21	PEX 90 Degree Elbow	3/4"ø-3/4"ø	PCS	7			
22	PEX Tee Elbow	1/2"ø-1/2"ø-1/2"ø	PCS	10			
23	PEX Tee Elbow	3/4"ø-3/4"ø-3/4"ø	PCS	8			
24	PEX Transition Elbow	1"ø-3/4"ø	PCS	2			
25	PEX Transition Elbow	3/4"ø-1/2"ø	PCS	11			
26	PVC 90 Deg Bend Elbow	2"ø-2"ø	PCS	30			
27	PVC 90 Degree Bend Elbow	2"ø-2"ø	PCS	1			
28	PVC TEE Elbow	2"ø-2"ø-2"ø	PCS	3			

WISDOM-2Bd-2Ba-Traditional

HVAC SYSTEM MATERIAL SHOPPING LIST

No.	Item	Type	Unit	Quantity	Unit Price	Total	Description
HVAC DUCTS							
1	PIPE (REFRIGERANT LINE)	1/2" Ø	FT	9.1			
2	PIPE (REFRIGERANT LINE)	1/4" Ø	FT	68.64			
3	PIPE (REFRIGERANT LINE)	3/4" Ø	FT	9.15			
4	PIPE (REFRIGERANT LINE)	4" Ø	FT	0.19			
5	PIPE (REFRIGERANT LINE)	4" Ø	FT	94.27			
6	DRAYER HOSE	5" Ø	FT	3.3			
7	FLEX DUCT ROUND	6"	FT	6.1			
DUCT FITTINGS & ACCESSORIES							
8	ELBOW (REFRIGERANT LINE)	1/2" (Ø)-1/2" (Ø)	PCS	2			
9	ELBOW (REFRIGERANT LINE)	1/4" (Ø)-1/4" (Ø)	PCS	2			
10	ELBOW (REFRIGERANT LINE)	3/4" (Ø)-3/4" (Ø)	PCS	19			
11	ELBOW (REFRIGERANT LINE)	3/8" (Ø)-3/8" (Ø)	PCS	11			
12	ELBOW (REFRIGERANT LINE)	5/8" (Ø)-5/8" (Ø)	PCS	1			
13	TRANSITION (REFRIGERANT LINE)	3/4" (Ø)-1/2" (Ø)	PCS	4			
14	TRANSITION (REFRIGERANT LINE)	3/4" (Ø)-3/8" (Ø)	PCS	3			
15	TRANSITION (REFRIGERANT LINE)	3/8" (Ø)-1/4" (Ø)	PCS	1			
16	TEE (REFRIGERANT LINE)	3/4" (Ø)-3/4" (Ø)-3/4" (Ø)	PCS	2			
17	TEE (REFRIGERANT LINE)	3/8" (Ø)-3/8" (Ø)-3/8" (Ø)	PCS	2			
18	ROUND TRANSITION(ANGLE)	45 DEGREE	PCS	4			
HVAC EQUIPMENTS							
19	AIR HANDLING UNIT	WALL MOUNTED	PCS	3			
20	CONDENSER	OUTDOOR UNIT	PCS	1			
21	EXHAUST FAN	75 CFM	PCS	2			
22	EXHAUST HOOD	WALL MOUNTED	PCS	1			
23	HOOD-WALL: VENT	HOOD-WALL: VENT	PCS	1			
24	DRAYER: VENT	DRAYER: VENT	PCS	1			
25	ROOF VENT	3"(Ø)	PCS	2			
26							
27							
28							
29							



Table Of Content

#	Name	Link	Page No
1	Cover Page	Cover Page	1
2	TOC	TOC	2
3	ELECTRICAL BOM	ELECTRICAL BOM	3
5	HVAC BOM	HVAC BOM	7
4	PLUMBING BOM	PLUMBING BOM	10
6	ARCHITECTURAL BOM	ARCHITECTURAL BOM	15

Have It Your Way!

The material types listed in this document were selected based on personal preferences. The Customer is encouraged to make changes to the material types in accordance with local customs, regulations, and personal preferences. Have It Your Way!

GENERAL NOTES

1	This BOM (Bill of Materials) is prepared as a Materials Shopping List to help builders and DIYers gain a complete understanding of most if not all elements required for the complete construction of this structure, according to the original design documents provided by FrameUpNow.
2	All quantities and specifications are subject to change based on the final design, field measurements, availability of products and customer preferences. The customer should verify all information prior to purchasing materials.
3	All products and elements in the list shall conform to the International Residential Code (IRC), or any other local and international building codes, safety regulations, and standards that are applicable to the location of the structure.
4	If any changes are made by the customer to the list of materials specified in this document, the customer is responsible for assuring that the correct type and quantity of materials are utilized in accordance with local building codes.
5	FrameUpNow, will not be held responsible for any misuse of this document, the products listed, or for deviations from the content that are made due to changes in specifications, pricing, availability, or customer preferences.
6	The customer is advised to consult a qualified professional or technician prior to purchasing materials for specialized construction system items. Some items including but not limited to caseworks, doors and windows may require as built measurements prior to purchase to confirmation of final dimensions.
7	If there are additional trim elements or specific installation methods, the total amount of materials needed might vary. Consider any additional trim required for corners, intersections, or other architectural details that might cause this variations before proceeding to purchase and construction.

ELECTRICAL BOM



LIGHTING FIXTURES							
#	Item	Type	Description,Manufacturer,SKU	Unit	Quantity	Unit Price	Total
1	Kitchen Ceiling Light			PCS	3		
3	Exterior Wall Mounted Light			PCS	6		
4	Livingroom Ceiling Light With Fan			PCS	1		
5	Bedroom Ceiling Light With Fan			PCS	2		
6	Dining Ceiling Light			PCS	1		
7	Bath Wall Mounted Light			PCS	4		
8	Bathroom Ceiling Light			PCS	2		
9	Livingroom Ceiling Light			PCS	2		
10	Bedroom Ceiling Light			PCS	8		
11	Hall & Entry Ceiling Light			PCS	4		
12	Smoke Detector			PCS	4		
13							
14							
15							

ELECTRICAL BOM



ELECTRICAL FITTINGS							
#	Item	Type	Description,Manufacturer,SKU	Unit	Quantity	Unit Price	Total
1	Standard Receptacle 120V	20A		PCS	14		
2	GFCI Receptacle 120V	20 A		PCS	13		
3	GFCI Receptacle 240V	30 A		PCS	3		
4	GFCI Receptacle 240V	50 A		PCS	1		
5	GFCI Receptacle 240V	60 A		PCS	1		
6	Fan Switch			PCS	2		
7	Single Pole Switch			PCS	14		
8	Three Way Switch			PCS	4		
9	Dimmer Switch			PCS	4		
10							
11							
12							
13							
14							
15							

ELECTRICAL BOM



ELECTRICAL CONDUITS & WIRING							
#	Item	Type	Description,Manufacturer,SKU	Unit	Quantity	Unit Price	Total
3	ROMEX 14 AWG	114/2/W/ground		FT	43		
4	ROMEX 12 AWG	12/2/W/ground		FT	556.5		
	ROMEX 10 AWG	10/3/W/ground		FT	118.7		
5	Romex 8 AWG	8/3/W/ground		FT	27.58		
6	ROMEX 6 AWG	6/3/W/ground		FT	29.3		
7	Bare Copper Ground Wire 6 AWG			FT			
8							
9							
10							
11							
12							
13							
14							
15							

ELECTRICAL BOM



ELECTRICAL BOXES & CIRCUTES							
#	Item	Type	Description,Manufacturer,SKU	Unit	Quantity	Unit Price	Total
1	Panelboard -240V 1 Phase MLO	200 AMP		PCS	1		
2	Circuit breaker	15 A		PCS	1		
3	Circuit breaker	20 A		PCS	11		
4	Circuit breaker	30 A		PCS	3		
5	Circuit breaker	50 A		PCS	1		
6	Circuit breaker	60 A		PCS	1		
7	Single Gang Switch Box			PCS	3		
8	Triple Gang Switch Box			PCS	5		
9	Pull Box	#1/4		PCS	28		
10	Receptacle Box			PCS	32		
11							
12							
13							
14							

HVAC BOM



HVAC_DUCTS 01							
#	Item	Type	Description, Manufacturer, SKU	Unit	Quantity	Unit Price	Total
1	PIPE (REFRIGERANT LINE)	1/4" (Ø)		FT	9.1		
2	PIPE (REFRIGERANT LINE)	3/8" (Ø)		FT	68.64		
3	PIPE (REFRIGERANT LINE)	1/2" (Ø)		FT	9.15		
4	PIPE (REFRIGERANT LINE)	5/8" (Ø)		FT	0.19		
5	PIPE (REFRIGERANT LINE)	3/4" (Ø)		FT	94.27		
6	DRAYER HOSE	4" (Ø)		FT	3.3		
7	FLEX DUCT ROUND	4" (Ø)		FT	6.1		
8							
9							
10							
11							
12							
13							
14							
15							
16							

DUCT FITTINGS & ACCESSORIES							
#	Item	Type	Description, Manufacturer, SKU	Unit	Quantity	Unit Price	Total
1	ELBOW (REFRIGERANT LINE)	1/2" (Ø)-1/2" (Ø)		PCS	2		
2	ELBOW (REFRIGERANT LINE)	1/4" (Ø)-1/4" (Ø)		PCS	2		
3	ELBOW (REFRIGERANT LINE)	3/4" (Ø)-3/4" (Ø)		PCS	19		
4	ELBOW (REFRIGERANT LINE)	3/8" (Ø)-3/8" (Ø)		PCS	11		
5	ELBOW (REFRIGERANT LINE)	5/8" (Ø)-5/8" (Ø)		PCS	1		
6	TRANSITION (REFRIGERANT LINE)	3/4" (Ø)-1/2" (Ø)		PCS	4		
7	TRANSITION (REFRIGERANT LINE)	3/4" (Ø)-3/8" (Ø)		PCS	3		
8	TRANSITION (REFRIGERANT LINE)	3/8" (Ø)-1/4" (Ø)		PCS	1		
9	TEE (REFRIGERANT LINE)	3/4" (Ø)-3/4" (Ø)-3/4" (Ø)		PCS	2		
10	TEE (REFRIGERANT LINE)	3/8" (Ø)-3/8" (Ø)-3/8" (Ø)		PCS	2		
11	ROUND TRANSITION(ANGLE)	45 DEGREE		PCS	4		
12							
13							
14							

HVAC BOM



			HVAC_EQUIPMENTS				
#	Item	Type	Description, Manufacturer, SKU	Unit	Quantity	Unit Price	Total
1	AIR HANDLING UNIT	WALL MOUNTED		PCS	3		
2	CONDENSER	OUTDOOR UNIT		PCS	1		
3	EXHAUST FAN	75 CFM		PCS	2		
4	EXHAUST HOOD	WALL MOUNTED		PCS	1		
5	HOOD-WALL: VENT	HOOD-WALL: VENT		PCS	1		
6	DRAYER: VENT	DRAYER: VENT		PCS	1		
7	ROOF VENT	3"(Ø)		PCS	2		
8							
9							
10							
11							
12							
13							
14							

PLUMBING BOM



<div>  PLUMBING FIXTURES & ACCESSORIES </div>							
#	Item	Type	Description, Manufacturer, SKU	Unit	Quantity	Unit Price	Total
1	Bath Tub (Alcove Tub)			PCS	0		
2	Kitchen Sink			PCS	1		
3	Kitchen faucets			PCS	1		
4	Vanity Sink			PCS	2		
5	Bath room faucets			PCS	2		
6	Water Closet			PCS	2		
7	Shower Trim			PCS	2		
8	Shower Tray			PCS	2		
9	Water Heater			PCS	1		
10	Hose Bib			PCS	1		
11	Shutoff Valve			PCS	8		
12	Hanging pipe clamp			PCS	22		
13	Gate Valve			PCS	1		
14	Dishwasher Supply Single Connector			PCS	1		
15	Dishwasher Sewage Single Connector			PCS	1		
16	Laundry Sweat Connector			PCS	1		

PLUMBING BOM



<div>  SANITARY & PLUMBING PIPES </div>							
#	Item	Type	Description, Manufacturer, SKU	Unit	Quantity	Unit Price	Total
1	ABS (Acrylonitrile Butadiene Styrene) Pipes	ø 1"		FT	0		
2	ABS (Acrylonitrile Butadiene Styrene) Pipes	ø 1 1/2"		FT	13		
3	ABS (Acrylonitrile Butadiene Styrene) Pipes	ø 2"		FT	59		
4	ABS (Acrylonitrile Butadiene Styrene) Pipes	ø 3"		FT	9		
5	PEX (Cross-linked polyethylene) Pipes	ø 1/2"		FT	84		
6	PEX (Cross-linked polyethylene) Pipes	ø 3/4"		FT	63		
7	PEX (Cross-linked polyethylene) Pipes	ø 1"		FT	0		
8	PVC Pipes Sch.80 - Rigid	ø 1 1/2"		FT	0		
9	PVC Pipes Sch.80 - Rigid	ø 2"		FT	125		
10	PVC Pipes Sch.80 - Rigid	ø 3"		FT	0		
11	Flex Pipe Round	ø 1/2"		PCS	8		
12							
13							
14							
15							

PLUMBING BOM



PIPE FITTINGS 01							
#	Item	Type	Description, Manufacturer, SKU	Unit	Quantity	Unit Price	Total
1	ABS 90 Degree Bend Elbow	1 1/2"Ø-1 1/2"Ø		PCS	3		
2	ABS 90 Degree Bend Elbow	2"Ø-2"Ø		PCS	2		
3	ABS 90 Degree Bend Elbow	3"Ø-3"Ø		PCS	2		
4	ABS Bend Long Sweep Elbow	2"Ø-2"Ø		PCS	1		
5	ABS P-Trap	1 1/2"Ø-1 1/2"Ø		PCS	4		
6	ABS P-Trap	2"Ø-2"Ø		PCS	1		
7	ABS Reducer Elbow	2"Ø-1 1/2"Ø		PCS	3		
8	ABS Reducer Elbow	3"Ø-2"Ø		PCS	3		
9	ABS TEE Elbow	2"Ø-2"Ø-2"Ø		PCS	2		
10	ABS TEE Elbow	3"Ø-3"Ø-3"Ø		PCS	1		
11	ABS Trap P	2"Ø-2"Ø		PCS	1		
12	ABS Vent Cap Elbow	2"Ø		PCS	3		
13	ABS WASTE DOUBLE TEE	1 1/2"Ø-1 1/2"Ø-1 1/2"Ø-1 1/2"Ø		PCS	1		
14	ABS WASTE DOUBLE TEE	2"Ø-2"Ø-2"Ø-2"Ø		PCS	1		
15	ABS WASTE DOUBLE TEE	3"Ø-3"Ø-3"Ø-3"Ø		PCS	1		

PLUMBING BOM



PIPE FITTINGS 02							
#	Item	Type	Description, Manufacturer, SKU	Unit	Quantity	Unit Price	Total
1	ABS Wye Combination with 8th Bend Elbow	2"Ø-2"Ø-1 1/2"Ø		PCS	1		
2	ABS Wye Combination with 8th Bend Elbow	3"Ø-3"Ø-1 1/2"Ø		PCS	1		
3	ABS Wye Combination with 8th Bend Elbow	3"Ø-3"Ø-2"Ø		PCS	1		
4	ABS Wye Combination with 8th Bend Elbow	3"Ø-3"Ø-3"Ø		PCS	1		
5	PEX 90 Degree Elbow	1/2"Ø-1/2"Ø		PCS	21		
6	PEX 90 Degree Elbow	3/4"Ø-3/4"Ø		PCS	7		
7	PEX Tee Elbow	1/2"Ø-1/2"Ø-1/2"Ø		PCS	10		
8	PEX Tee Elbow	3/4"Ø-3/4"Ø-3/4"Ø		PCS	8		
9	PEX Transition Elbow	1"Ø-3/4"Ø		PCS	2		
10	PEX Transition Elbow	3/4"Ø-1/2"Ø		PCS	11		
11	PVC 90 Deg Bend Elbow	2"Ø-2"Ø		PCS	30		
12	PVC 90 Degree Bend Elbow	2"Ø-2"Ø		PCS	1		
13	PVC TEE Elbow	2"Ø-2"Ø-2"Ø		PCS	3		
14							
15							

APPLIANCES							
#	Item	Type	Description, Manufacturer, SKU	Unit	Quantity	Unit Price	Total
1	Refrigerator			PCS	1		
2	Range			PCS	1		
3	Washer Front Load	Stackable		PCS	1		
4	Dryer Front Load	Stackable		PCS	0		
5	Dish Washer			PCS	1		
6	Oven			PCS	0		
7	Microwave			PCS	0		
8							
9							
10							
11							
12							
13							
14							
15							
16							

ARCHITECTURAL BOM



CASEWORKS							
#	Item	Type	Description, Manufacturer, SKU	Unit	Quantity	Unit Price	Total
1	Kitchen Cabinet			FT	17.04		
2	Laundry Cabinet			FT	0		
3	Vanity Cabinet			FT	7		
4	Medicine Cabinet			PCS	1		
5	Kitchen countertop			SF	28.11		
6	Laundry Countertop			PCS	0		
7	Bathroom Countertop			SF	0		
8	Island			FT	0		
9	Peninsula			FT	0		
10	Closets			SF	105		
11	Cupboard			SF	42		

ARCHITECTURAL BOM



CEILING 01							
#	Item	Type	Description, Manufacturer, SKU	Unit	Quantity	Unit Price	Total
	LIVING ROOM + KITCHEN			SF	318.4		
1	Ceiling Board	Drywall		SF	318		
2	Drywall Fastener	Screw		PCS	557		
3	Vapor Retarder	Polyethylene film		SF	318.4		
4	Vapor Retarder Fastener	Nails with washer heads		PCS	955.2		
	BATH ROOM 1			SF	49.8		
5	Ceiling Board	MRD (Moisture resistant drywall)		SF	50		
6	MRD Fastener	Screw		PCS	87		
	BATH ROOM 2			SF	47.9		
7	Ceiling Board	MRD (Moisture resistant drywall)		SF	48		
8	MRD Fastener	Screw		PCS	84		
9	HALL + WD			SF	68.4		
10	Ceiling Board	Drywall		SF	68		
	Drywall Fastener	Screw		PCS	120		
11	Vapor Retarder	Polyethylene film		SF	68.4		
12	Vapor Retarder Fastener	Nails with washer heads		PCS	205.2		

ARCHITECTURAL BOM



CEILING 02							
#	Item	Type	Description, Manufacturer, SKU	Unit	Quantity	Unit Price	Total
	BED ROOM 1			SF	187.4		
13	Ceiling Board	Drywall		SF	187		
14	Drywall Fastener	Screw		PCS	328		
15	Vapor Retarder	Polyethylene film		SF	187.4		
16	Vapor Retarder Fastener	Nails with washer heads		PCS	562.2		
	BED ROOM 2			SF	197.9		
17	Ceiling Board	Drywall		SF	198		
18	Drywall Fastener	Screw		PCS	346		
19	Vapor Retarder	Polyethylene film		SF	197.9		
20	Vapor Retarder Fastener	Nails with washer heads		PCS	593.7		
	CL 1			SF	23.0		
21	Ceiling Board	Drywall		SF	23		
22	Drywall Fastener	Screw		PCS	40		
23	Vapor Retarder	Polyethylene film		SF	23.0		
24	Vapor Retarder Fastener	Nails with washer heads		PCS	68.9		

ARCHITECTURAL BOM



CEILING 02							
#	Item	Type	Description, Manufacturer, SKU	Unit	Quantity	Unit Price	Total
	BED ROOM 1			SF	187.4		
13	Ceiling Board	Drywall		SF	187		
14	Drywall Fastener	Screw		PCS	328		
15	Vapor Retarder	Polyethylene film		SF	187.4		
16	Vapor Retarder Fastener	Nails with washer heads		PCS	562.2		
	BED ROOM 2			SF	197.9		
17	Ceiling Board	Drywall		SF	198		
18	Drywall Fastener	Screw		PCS	346		
19	Vapor Retarder	Polyethylene film		SF	197.9		
20	Vapor Retarder Fastener	Nails with washer heads		PCS	593.7		
	CL 1			SF	23.0		
21	Ceiling Board	Drywall		SF	23		
22	Drywall Fastener	Screw		PCS	40		
23	Vapor Retarder	Polyethylene film		SF	23.0		
24	Vapor Retarder Fastener	Nails with washer heads		PCS	68.9		

CEILING 03							
#	Item	Type	Description, Manufacturer, SKU	Unit	Quantity	Unit Price	Total
	CL 2			SF	22.6		
25	Ceiling Board	Drywall		SF	23		
26	Drywall Fastener	Screw		PCS	40		
15	Vapor Retarder	Polyethylene film		SF	22.6		
16	Vapor Retarder Fastener	Nails with washer heads		PCS	67.8		
	CL 3			SF	10.9		
17	Ceiling Board	Drywall		SF	11		
18	Drywall Fastener	Screw		PCS	19		
19	Vapor Retarder	Polyethylene film		SF	10.9		
20	Vapor Retarder Fastener	Nails with washer heads		PCS	32.7		
	WH			SF	8.2		
21	Ceiling Board	Drywall		SF	8		
22	Drywall Fastener	Screw		PCS	14		
23	Vapor Retarder	Polyethylene film		SF	8.2		
24	Vapor Retarder Fastener	Nails with washer heads		PCS	24.5		

ARCHITECTURAL BOM

[illegible]

#	FLOORING EXTERIOR						
	Item	Type	Description, Manufacturer, SKU	Unit	quantity	Unit Price	
	STRUCTURE			SF	1,358.00		
1	Concrete Slab	4"concrete cast in situ		CF	451.02		
3	Slabedge	Turndown		CF	325.21		
4	Insulation	Rigid insulation		SF	238		
5	Hard core	Compacted soil		CF	352.97		
6	Re-bar	#4 re-bar		Ton	1.23		
7	Concrete Pad	4"concrete cast in situ		CF	1.58		
7	Concrete Pad	4"concrete cast in situ		CF	5.67		
	PORCH						
1	Tile Finish			SF	442		
2	Adhesive	1/2" Thin set Mortar		SF	442		
3	Vapor Retarder	Vapor Barrier Polyethylene		SF	442		

ARCHITECTURAL BOM



FLOORING INTERIOR 01							
#	Item	Type	Description, Manufacturer, SKU	Unit	quantity	Unit Price	Total
	BEDROOM #1						
1	Bedroom Flooring			SF	168		
2	Wood underlay	Foam Pad Polyethylene		SF	168		
3	Vapor Retarder	Vapor Barrier Polyethylene		SF	168		
	BEDROOM #2						
4	Bedroom Flooring			SF	177		
5	Wood underlay	Foam Pad Polyethylene		SF	177		
6	Vapor Retarder	Vapor Barrier Polyethylene		SF	177		
	CLOSET #1						
10	Living Area Flooring			SF	21		
11	Wood underlay	Foam Pad Polyethylene		SF	21		
12	Vapor Retarder	Vapor Barrier Polyethylene		SF	21		
	CLOSET #2						
10	Living Area Flooring			SF	20		
11	Wood underlay	Foam Pad Polyethylene		SF	20		
12	Vapor Retarder	Vapor Barrier Polyethylene		SF	20		

ARCHITECTURAL BOM



FLOORING INTERIOR 02							
#	Item	Type	Description, Manufacturer, SKU	Unit	quantity	Unit Price	Total
	LIVING AND KITCHEN						
10	Hall Area Flooring			SF	339		
11	Wood underlay	Foam Pad Polyethylene		SF	339		
12	Vapor Retarder	Vapor Barrier Polyethylene		SF	339		
	BATHROOM #1						
7	Tile Finish			SF	43		
8	Adhesive	1/2" Thin set Mortar		SF	43		
9	Vapor Retarder	Vapor Barrier Polyethylene		SF	43		
	BATHROOM #2						
10	Tile Finish			SF	44		
11	Adhesive	1/2" Thin set Mortar		SF	44		
12	Vapor Retarder	Vapor Barrier Polyethylene		SF	44		
	W/D						
7	Tile Finish			SF	8		
8	Adhesive	1/2" Thin set Mortar		SF	8		
9	Vapor Retarder	Vapor Barrier Polyethylene		SF	8		

ARCHITECTURAL BOM



FrameUP Now

[illegible]

ARCHITECTURAL BOM



WALLS: EXTERIOR

	Item	Type	Description, Manufacturer, SKU	Unit	Quantity	Unit Price	Total
1	Exterior-Grade Plywood Horizontal Siding			SF	1073		
2	Exterior-Grade Plywood Fastener 8	Self-drilling screws(100/pkt)		PKT	10.73		
3	Wall Shteathing (OSB)			SF	1073		
4	Shteathing Fastener	Self-drilling screws(100/pkt)		PKT	10.73		
5	Wall Homewrap			SF	1073		
6	Homewrap Fastener	Stapled fastener (200/pkt)		PKT	4.1		
7	Furring Strip			PCS	134.1		
8	Furring Strip Fastener	Self-drilling screws(100/pkt)		PKT	10.73		
9	Wall Paint			SF	1073		
10	Stone Copping	Masonry stone		SF	8		
11	Stone Veneer	Masonry stone		SF	75		
12	Mortar for Stone Veneer			SF	75		
13	Wall Insulation			SF	2283.4		

ARCHITECTURAL BOM



WALLS: INTERIOR 01							
#	Item	Type	Description, Manufacturer, SKU	Unit	Quantity	Unit Price	Total
BATHROOM 1				SF	296		
1	Cementitious Backer Board			SF	296		
2	Kerdi membrane			SF	296		
3	Kerdi membrane Fastener			SF	296		
4	Wall Ceramic Tile			SF	296		
BATHROOM 2				SF	222		
5	Cementitious Backer Board			SF	222		
6	Kerdi membrane			SF	222		
7	Kerdi membrane Fastener			SF	222		
8	Wall Ceramic Tile			SF	222		
BEDROOM 1				SF	409		
9	Drywall Board			SF	409		
10	Drywall Fastener	Self-drilling screws(100/pkt)		PKT	4.09		
11	Wall Paint			SF	409		
12	Drywall Tape			FT	76.7		

ARCHITECTURAL BOM



WALLS: INTERIOR 02							
#	Item	Type	Description, Manufacturer, SKU	Unit	Quantity	Unit Price	Total
	BEDROOM 2			SF	389		
13	Drywall Board			SF	389		
14	Drywall Fastener	Self-drilling screws(100/pkt)		PKT	3.89		
15	Wall Paint			SF	389		
16	Drywall Tape			FT	72.9		
	KITCHEN			SF	163		
17	Cementitious Backer Board			SF	24		
18	Drywall Board			SF	163		
19	Drywall Fastener	Self-drilling screws(100/pkt)		PKT	1.63		
20	Kerdi membrane			SF	24		
21	Kerdi membrane Fastener			SF	24		
22	Wall Ceramic Tile			SF	24		
23	Wall Paint			SF	163		
24	Drywall Tape			FT	30.8		

ARCHITECTURAL BOM



WALLS: INTERIOR 03							
#	Item	Type	Description, Manufacturer, SKU	Unit	Quantity	Unit Price	Total
LIVING ROOM				SF	278		
25	Drywall Board			SF	278		
26	Drywall Fastener	Self-drilling screws(100/pkt)		PKT	2.78		
27	Wall Paint			SF	278		
28	Drywall Tape			FT	52.2		
CLOSET 1				SF	79		
29	Drywall Board			SF	79		
30	Drywall Fastener	Self-drilling screws(100/pkt)		PKT	0.79		
31	Wall Paint			SF	79		
32	Drywall Tape			FT	14.8		
CLOSET 2				SF	135		
33	Drywall Board			SF	135		
34	Drywall Fastener	Self-drilling screws(100/pkt)		PKT	1.35		
35	Wall Paint			SF	135		
36	Drywall Tape			FT	25.3		

ARCHITECTURAL BOM



WALLS: INTERIOR 04							
#	Item	Type	Description, Manufacturer, SKU	Unit	Quantity	Unit Price	Total
	CLOSET 3			SF	162		
37	Drywall Board			SF	162		
38	Drywall Fastener	Self-drilling screws(100/pkt)		PKT	1.62		
39	Wall Paint			SF	162		
40	Drywall Tape			FT	30.4		
	HALL			SF	222		
41	Drywall Board			SF	222		
42	Drywall Fastener	Self-drilling screws(100/pkt)		PKT	2.22		
43	Wall Paint			SF	222		
44	Drywall Tape			FT	42		
	WD			SF	72		
45	Cementitious Backer Board			SF	72		
46	Kerdi membrane			SF	72		
47	Kerdi membrane Fastener			SF	72		
48	Wall Ceramic Tile			SF	72		

ARCHITECTURAL BOM

[illegible]

#	DOORS						
	Item	Type	Description, Manufacturer, SKU	Unit	Quantity	Unit Price	Total
1	Interior Swinging	3' - 0" X 6'-8"		PCS	2		
2	Interior Swinging	2' - 6" X 6'-8"		PCS	2		
3	Interior Swinging	2' - 4" X 6'-8"		PCS	1		
4	Front Door With Sidelight	6' - 5" X 7'-0"		PCS	1		
5	Interior Sliding	9' - 0" X 6'-8"		PCS	2		
6	Interior Sliding	3' - 4" X 6'-8"		PCS	1		
7	Patio Sliding	5' - 0" X 6'-8"		PCS	2		
8	Exterior Door Trim			FT	57.1		
9	Interior Door Trim			FT	339.1		
10	Entry Lock set			PCS	3		
11	Privacy Lock set			PCS	4		
12	Passage Lock set			PCS	4		

ARCHITECTURAL BOM

[illegible]

ARCHITECTURAL BOM





ROOF 01							
#	Item	Type	Description, Manufacturer, SKU	Unit	Quantity	Unit Price	Total
1	Roof Covering			SF	1279.0		
2	Roof Covering Fastener			PCS	640		
3	Roof Felt Paper			SF	1279.0		
4	Roof Felt Paper Fastener			PCS	3837.0		
5	Roof Sheathing			SF	1279.0		
6	Roof Sheathing Fastener			PCS	10232		
7	Batten			FT	0.0		
8	Batten Fastener			PCS	0.0		
9	Soffit			SF	173.0		
10	Soffit Fastener			PCS	86.5		
11	Fascia			FT	137.0		
12	Fascia board fastener			PCS	69		
13	Roof Insulation			SF	1279.0		