



WISDOM

The Wisdom is a modern Traditional style 3 bedroom 2 bathroom home with a clean and inviting exterior. The light-colored siding and gray roof create a timeless and balanced appearance. The covered porch with wooden beams offers a shaded outdoor space, perfect for relaxing or entertaining. The inside of this home offers a simple open plan hosting living, dinging areas in one corner and three bedrooms on each corner of the house. This creates both functional and efficient layout while maintaining a spacious feel.

Materials Shopping List

Please print and take this Materials Shopping List to your favorite Home Depot and ask for assistance in selecting the materials, fixtures and fittings to complete your new home.

Record your selection and the price of the item. Then do the math to determine the cost for your selections and the total cost of finishing your home.

< CLICK HERE >
To Go To Materials Shopping List

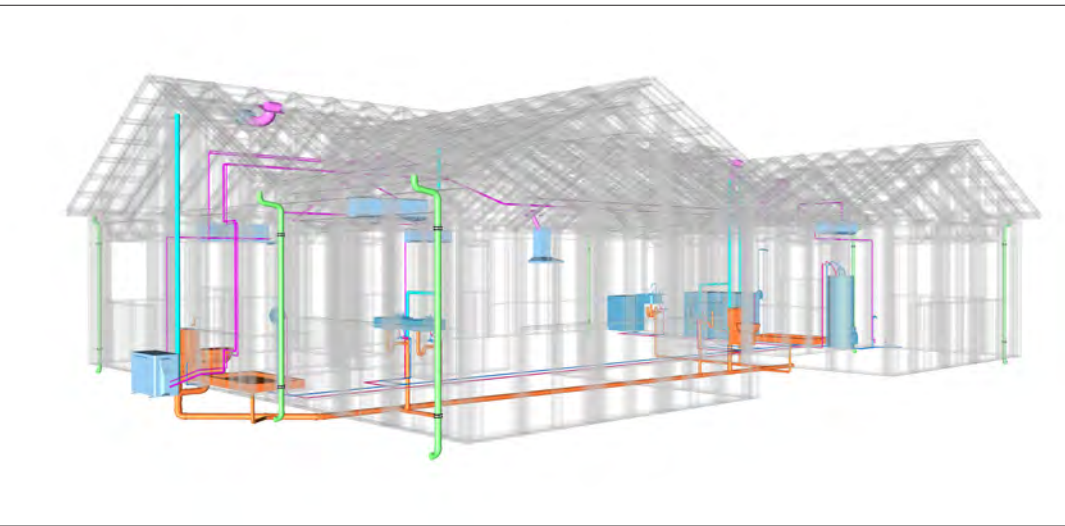
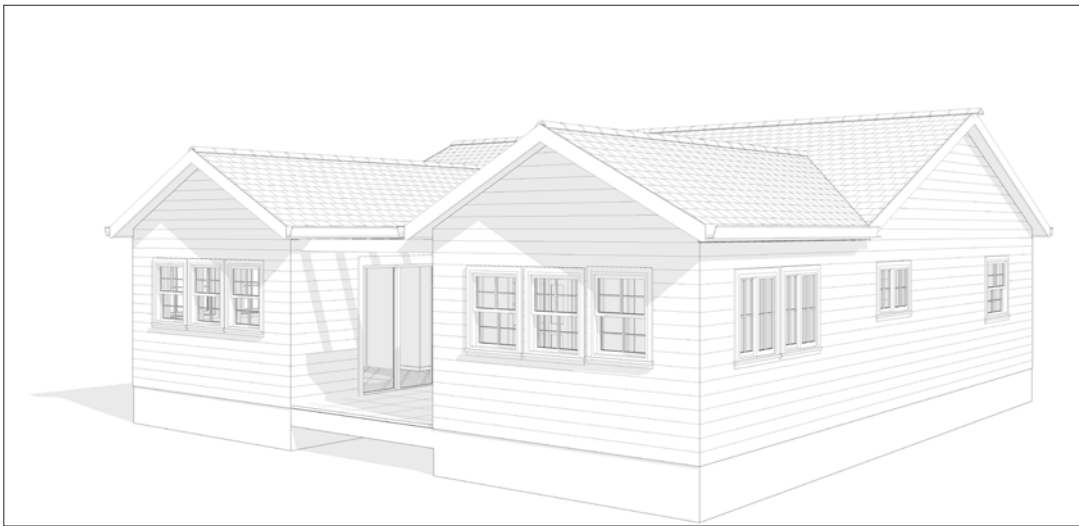
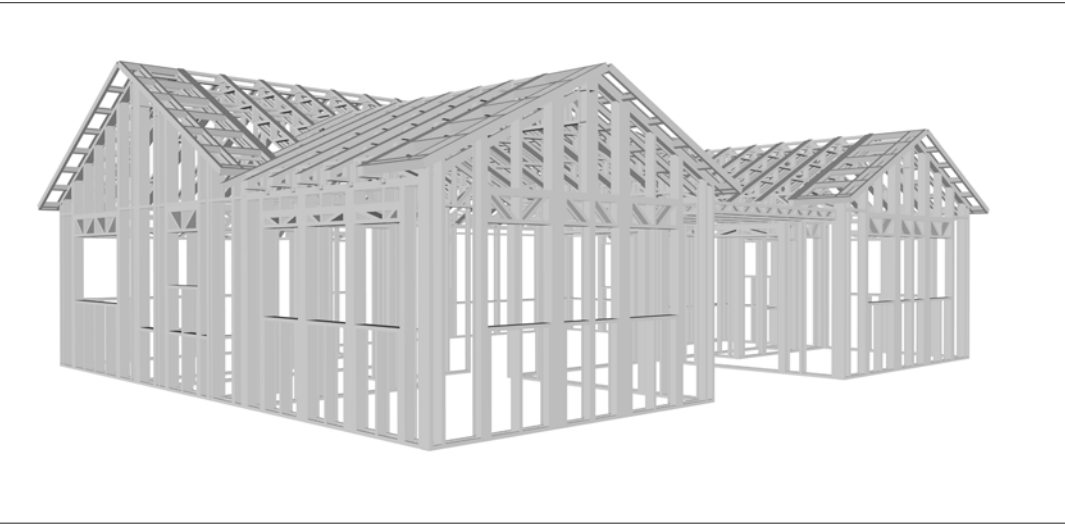

FLOOR PLAN

- 1194 SF
- 3 Bed Rooms
- Covered Porch

TABLE OF CONTENTS

RENDERINGS	1	ABOUT THE HOME	01
FLOOR PLAN	1	RENDERINGS	01
ABOUT	1	SCHEMATIC FLOOR PLAN	01
DESCRIPTIONS	2	HOME SPECS	01
MATERIALS LIST	2	DISCLAIMER	01
HOW TO BUILD	2	ABOUT FrameUpNow	01
ARCHITECTURAL	3	ABOUT HouseDocs	01
STRUCTURAL	16	BOM (Bill Of Materials)	02
MECHANICAL	30	STRUCTURAL	02
ELECTRICAL	32	ARCHITECTURAL	02
PLUMBING	37	MECHANICAL	02
MATERIALS SHOPPING LIST	39	ELECTRICAL	02
		PLUMBING	02
		MATERIALS LIST PREVIEW	02
		CONSTRUCTION STEPS	02
		COVER SHEET	03
		FLOOR PLAN	04
		DIMENSION PLAN	05
		FOUNDATION PLAN	06
		STRUCTURAL FLOOR PLAN	07
		WALL FRAME LAYOUT	08
		ROOF TRUSS LAYOUT	09
		ROOF PLAN	10
		ARCHITECTURAL ELEVATIONS	11
		ARCHITECTURAL ELEVATIONS	12
		ARCHITECTURAL SECTIONS	13
		ARCHITECTURAL DETAILS	14
		ARCHITECTURAL CASEWORK	15
		COVER SHEET	16
		GENERAL NOTES	17
		WALL FRAME LAYOUT	18
		WALL PANEL & LAYOUT PLAN	19
		ROOF TRUSS LAYOUT	20
		STRUCTURAL SECTIONS	21
		WALL BRACING LAYOUT	22
		HOLD-DOWN PLAN	23
		STRUCTURAL DETAILS 1	24
		STRUCTURAL DETAILS 2	25
		STRUCTURAL DETAILS 3	26
		TRUSS BLOCKING LAYOUT	27
		SHEETROCK BACKING	28
		ROOF BRACING LAYOUT	29
		COVER SHEET	30
		HVAC PLAN	31
		SCHEDULE	32
		LIGHTING	33
		POWER PLAN	34
		DIMENSION FOR LIGHTING	35
		DIMENSION FOR FITTING	36
		NOTES AND SCHEDULES	37
		WATER SUPPLY & SEWAGE SYSTEM	38
		MATERIALS SHOPPING LIST	39

ABOUT

FrameUpNow is a design and manufacturing company providing precision-engineered home framing solutions. We offer a catalog of Affordable Homes, Tiny Homes, Garages, Shops and Barndominiums. FrameUpNow manufactures cold-formed steel (CFS) also known as Light Gauge Steel (LGS) framing components that conform to our engineered metal house frame plans or can be purchased as DIY skeleton kits.

The CFS/LGS framing is lightweight, easily assembled, and does not require heavy equipment or specialized labor, enabling homeowners to erect the frame themselves in just a few days. Unlike wood, the steel framing is impervious termites and bores, warping, expansion, and fire.

Our home plans come complete with a structural engineered stamp for permit approvals. Customers receive a full BOM also known as a Materials Shopping List to purchase finish materials from a Building Materials retailer. FrameUpNow prides itself on the quality and efficiency of our precision-engineered home framing solutions for construction professionals and DIY homeowners.

KEY PLAN

NO.	DESCRIPTION	DATE

NOTE:

LEGEND:

PROJECT

14-Wisdom-1194-
3Bd2Ba-
Traditional-550

DRAWING NAME

INTRODUCTION

CLIENT NAME:
PROJECT NUMBER:
DATE:
DESIGNED BY:
DRAWN BY:
CHECKED BY:

DISCLAIMER

DISCLAIMER: This documentation and all it's contents are the intellectual property of FrameUpNow. It is provided solely for marketing the services of FrameUpNow. The preliminary information is not approved for actual construction use and is not warranted to be complete or accurate. Unauthorized copying, distribution, or application of these proprietary materials, in any form or format, is strictly prohibited. FrameUpNow assumes no liability for any issues arising from improper use of this marketing content.

DESCRIPTIONS

MATERIALS LIST

The BOM (Bill Of Materials) package, known as the Materials Shopping List document, provides:

Comprehensive Inventory: Detailed lists of essential materials sourced from architectural, mechanical, HVAC, electrical, and plumbing design drawing sets.

Precise Curation: Each item meticulously selected and organized for accuracy and efficiency in project planning.

Customizable Options: Customers can modify listed items to their preferences and calculate costs accordingly, ensuring alignment with personal project needs and budget.

Dedicated Space for Details: Includes tables for customers to note Home Depot SKU numbers or product descriptions for selected items, facilitating seamless purchasing and coordination with suppliers.

Customer Convenience: Take the list to Home Depot or preferred suppliers for accurate pricing, helping align the total home budget with personal financial plans.

Simplify your construction journey with our Materials Shopping List document, where detailed preparation meets streamlined implementation for your dream home.

MECHANICAL

The mechanical package includes everything needed to guide HVAC installation:

Detailed HVAC Floor Plan: Precisely maps out the placement of air handlers, ductwork, and vents throughout the home's layout.

HVAC Sections and Riser Diagrams: Technical drawings offering critical cross-sectional details and piping schematics, ensuring proper integration of the heating and cooling system into the home's structure.

Bill of Materials: A complete list of all necessary HVAC components.

STRUCTURAL

The structural drawings package provides an exhaustive set of detailed plans essential for the precise assembly of your building. This comprehensive package includes:

Framing Plans: Detailed layouts for all framing components. Truss Layouts: Clear instructions for truss placement and construction.

Panel Length Plans: Specifications for panel dimensions. Framing Elevations and Sections: Precise elevation and sectional views for accurate construction.

Truss and Wall Blocking Plans: Plans for truss and wall blocking to ensure structural integrity.

Hold-Down Plan: Detailed hold-down requirements for stability. Snap Sheet: Reference sheet for quick identification of components.

Structural Details and Bracing Plans: Complete details and bracing plans for all structural elements.

Accompanying these plans is a comprehensive Bill of Materials (BOM) that lists every necessary building component, from cold formed steel (CFS) frames to fasteners.

ARCHITECTURAL

With the comprehensive architectural package, both builders and DIY homeowners can confidently execute the construction.

The architectural package includes:

Furnished Floor Plans: Complete with furniture layouts for a clear understanding of space utilization.

Detailed Dimension Plans: Ensures precise measurements, from the overall footprint down to the exact placement of windows and doors.

Foundation Plan: Detailed plan to establish a solid foundation.

Wall Framing and Truss Layout: Comprehensive plans for wall framing and truss placement.

Architectural Elevations: Exterior views showcasing the design.

Strategic Building Sections: Critical cross-sectional details for a thorough understanding of the build.

Casework Drawings and Diagrams: Suggested designs for built-in caseworks, such as kitchen cabinets.

PLUMBING

The plumbing package includes everything needed to guide the installation of your home's water supply and drainage systems:

Detailed Water Supply System Plan: Precisely maps out the placement of pipes, valves, and plumbing fixtures throughout the home.

Comprehensive Sewage System Plan: Shows the optimal routing and sizing of drain lines to effectively remove waste and ensure proper drainage.

Detailed Riser Diagrams: Provide information needed to properly install all vertical plumbing risers and vent stacks.

Bill of Materials: A complete list of every component needed, from pipes to fixtures.

HOW TO BUILD

1 Buildable Plot

2 Sewage Installation

3 Foundation

4 Concrete Floor

Site Preparation

1

2

Metal Delivery and Staging

Layout and Marking

3

4

Wall Panel Installation

1 Staged Wall Panels

2 Staged Truss Panels

3 Concrete Floor

4 Layout Markers

1 Staged Walls

2 Staged Roof Trusses

3 Layout Markers

4 Installed Walls

1 Installed Walls

2 Installed Trusses

Roof Truss Installation

5

6

Exterior OSB Cladding

Wall & Roof Insulation

7

8

Mechanical,Electrical & Plumbing (MEP) Integration

1 OSB Sheathing

2 Plumbing System

3 HVAC System

4 Electrical System

1 Home Wrap

2 Roof Felt Paper

10 Water Proofing

12 Windows,Doors & Rain Gutters

1 Corrugated iron sheet

2 Home Wrap

3 Roof Felt Paper

4 Coronado Stone

5 Corrugated iron sheet

Interior Wall,Floor & Ceiling Covering

9

11

Exterior Wall & Roof Covering

1 Doors and windows

2 Rain Gutters

KEY PLAN

NO.	DESCRIPTION	DATE

NOTE:

LEGEND:

14-Wisdom-1194-3Bd2Ba-Traditional-550

DRAWING NAME

INTRODUCTION

CLIENT NAME:

PROJECT NUMBER:

DATE:

DESIGNED BY:

DRAWN BY:

CHECKED BY:

I102

SCALE:

BOM (Bill Of Materials) (Separately Attached)

THE WISDOM 3 BED 2BATH MATERIAL SHOPPING LIST

BOM

The Bill of Materials (BOM) is a crucial document that compiles the material requirements from different disciplines into a centralized inventory, enabling efficient procurement, inventory management, and cost estimation for a specified project or system.

ELECTRICAL BOM

LIGHTING FIXTURES					
#	Item	Type	Description,Manufacturer,SKU	Unit	Quantity
1	60 watt Ceiling Light	Flat Round-LED		PCS	10
2	15 watt Down light	Round-LED		PCS	4
3	200 watt Ceiling Light with Fan	pendant		PCS	3
4	100 watt Floor Lamp	Standup		PCS	1
5	20 watt Pendant Light	Linear 2 Lamp		PCS	1
6	64 watt Recessed Light	square		PCS	2
7	Standalone Linear light	Recessed		PCS	1
APPLIANCES					
#	Item	Type	Description,Manufacturer,SKU	Unit	quantity
1	Top_Cabinet_Double_Door	3'0" X 2'1" X 1'9-3/8"		PCS	1
2	Top_Cabinet_Double_Door	3'0" X 1'0" X 2'6"		PCS	3
3	L_Shape_Toe_Kick_For_Cal	bbi 3-1/2" High X 3/4" Thick		PCS	1

A list of items listed to be further illustrated and specified in the type column .

For the list of materials listed in th item column there will a more detail description about the type of the Material.

Space provided to be filled by informations like Description,Manufacturer and SKU.

Materials are listed in a unit that is most convenient.

ARCHITECTURAL BOM

FLOORING EXTERIOR					
#	Item	Type	Description,Manufacturer,SKU	Unit	Quantity
1	Tile Finish	3/4" non-slippery Porcelain Tile		SF	458

HVAC BOM

HVAC_DUCTS					
#	Item	Type	Description,Manufacturer,SKU	Unit	Quantity
1	Rectangular Duct	6"x10"		Ft	0.1
2	Rectangular Duct	8"x10"		Ft	12.5
3	Rectangular Duct	10"x10"		PCS	3

ELECTRICAL BOM

LIGHTING FIXTURES					
#	Item	Type	Description,Manufacturer,SKU	Unit	Quantity
1	60 watt Ceiling Light	Flat Round-LED		PCS	10
2	15 watt Down light	Round-LED		PCS	4
3	200 watt Ceiling Light with Fan	pendant		PCS	3

PLUMBING BOM

SANITARY & PLUMBING PIPES					
#	Item	Type	Description,Manufacturer,SKU	Unit	Quantity
1	ABS (Acrylonitrile Butadiene Styrene) Pipes	ø 1 1/2"		ft	33.5
2	ABS (Acrylonitrile Butadiene Styrene) Pipes	ø 2"		ft	52
3	ABS (Acrylonitrile Butadiene Styrene) Pipes	ø 3"		ft	34
4	PEX (Cross-linked	ø 1/2"			

OWNER

NAME	
EMAIL	
PHONE	

CONTRACTOR

NAME	
EMAIL	
PHONE	

SITE LOCATION

COUNTRY	
STATE	
ZIP CODE	

SITE INFORMATION

PARCEL I.D.	
SQ.FOOTAGE	

MINIMUM SETBACKS

FRONT	
SIDE	
REAR	

ZONING

--	--

CODES AND AMENDMENTS

CODE BOOK	
SNOW LOAD	
WIND SPEED	
SEISMIC DESIGN CATEGORY	
WEATHERING	
FROST LINE DEPTH	
TERMITE	
DECAY	
WINTER DESIGN TEMP	
FLOOD HAZARDS	

LINE LEGEND	
HIDDEN LINE	-----
ROOM SEPARATOR	-----
DOOR OPENING DIRECTION	-----
OVER HEAD	-----
CUT LINE	-----
CALL OUT BOUNDRY	-----
LEVEL	-----
GROUND CUT	-----

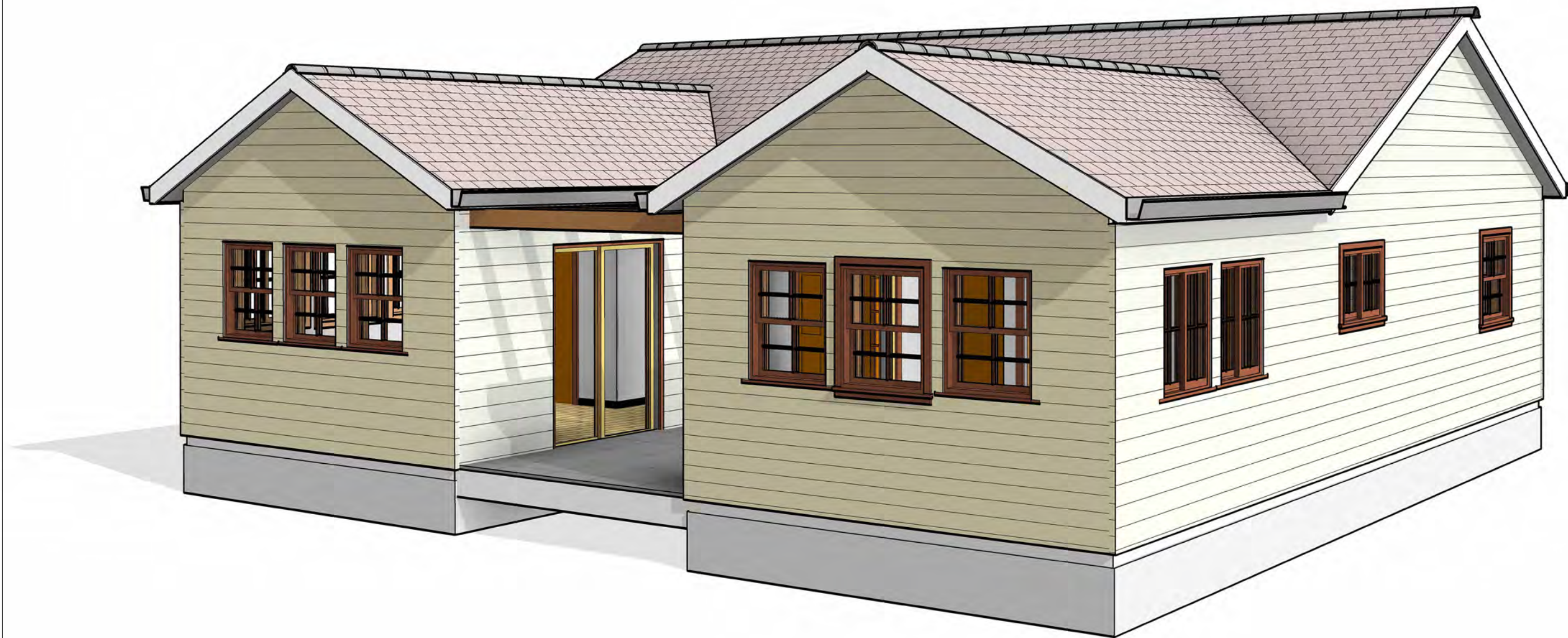

SYMBOLS	SYMBOLS NAME
	CALLOUT HEAD
	INTERIOR ELEVATION
	BUILDING ELEVATION
	SECTION
	DETAIL VIEW
	ELEVATION LEVEL
	SPOT ELEVATION
	FLOOR SLOPE
	ROOF SLOPE
	ROOF SLOPE ELEVATION

PAGE INDEX	
G101	COVER SHEET
A101	FLOOR PLAN
A102	DIMENSION PLAN
S101	FOUNDATION PLAN
S102	STRUCTURAL FLOOR PLAN
S103	FRAME LAYOUT
S104	ROOF TRUSS LAYOUT
A103	ROOF PLAN
A201	ELEVATIONS
A202	ELEVATIONS
A301	SECTIONS
A401	DETAILS
A402	CASEWORK DETAILS
A403	CASEWORK DETAILS
E101	SCHEDULE
E102	LIGHTING PLAN
E103	POWER PLAN
E104	DIMENSION PLAN FOR LIGHT FIXTURE
E105	DIMENSION PLAN FOR FITTING
P101	COVER SHEET
P102	WATER SUPPLY SYSTEM
P103	SEWAGE SYSTEM
P104	RISER DIAGRAM
M101	HVAC PLAN
M102	HVAC SECTION
M103	RISER DIAGRAM

TAG	TAG'S NAME
CA01	CASEWORK TAG
	DOOR TAG
	FURNITURE TAG
	WINDOW TAG
SE01	SPECIALTY EQUIPMENT TAG
ME01	MECHANICAL EQUIPMENT TAG
PE01	PLUMBING EQUIPMENT TAG

ABBREVIATION	
AFS	ACTION FLOOR SYSTEMS
ASTM D698	AMERICAN SOCIETY FOR TESTING AND MATERIAL
CA	CASEWORK
EL	ELECTRICAL
F.F.E	FINISHED FLOOR ELEVATION
F.F.L	FINISHED FLOOR LEVEL
FTG	FOOTINGS
HVAC	HEATING, VENTILATION & AIR CONDITIONING
IRC	INTERNATIONAL RESIDENCE CODE
IMC	INTERNATIONAL MECHANICAL CODE
MAX.	MAXIMUM
ME	MECHANICAL
MIN.	MINIMUM
NO.	NUMBER
O.C	ON CENTER
OSB	ORIENTED STRAND BOARD
PL	PLUMBING
PSI	POUNDS PER SQUARE INCH
PVC	POLYVINYL CHLORIDE
REF	REFERENCE
RG	RIGHT GARAGE
SE	SPECIAL EQUIPMENT
SF	SQUARE FEET
SIMP. STHD8	SIMPSON STRAP THE HOLDDOWN
SIMP. ABE66	SIMPSON ANCHOR BOLT EDGE
TV	TELEVISION
UNO	UNLESS NOTED OTHERWISE
W/	WITH
W/D	WASHER/DRYER
AC	AIR CONDITIONING UNIT
ACC	AIR COOLED CONDENSER
ACCU	AIR COOLED CONDENSING UNIT
AHU	AIR HANDLING UNIT
CC	COOLING COIL
CD	CEILING DIFFUSER
CFm	Cubic Feet Per Minute
CR	CEILING REGISTER
CU	CONDENSING UNIT
CW	COLD WATER
E/A	EXHAUST AIR
EF	EXHAUST FAN
ET	EXPANSION TANK
EX.	EXISTING
FC	FLEXIBLE CONNECTION
FCU	FAN COIL UNIT
FLR.	FLOOR
HC	HEATING COIL
HE	AIR TO AIR HEAT EXCHANGER
HV	HEATING AND VENTILATING UNIT
IV	INLET VANES
MER	MECHANICAL ROOM
MAX.	MAXIMUM
MIN.	MINIMUM
R/A	RETURN AIR
RCU	RECIPROCATING CHILLER UNIT
RF	RETURN FAN
S/A	SUPPLY AIR
SCD	SMOKE CONTROL DAMPER
SP	STATIC PRESSURE

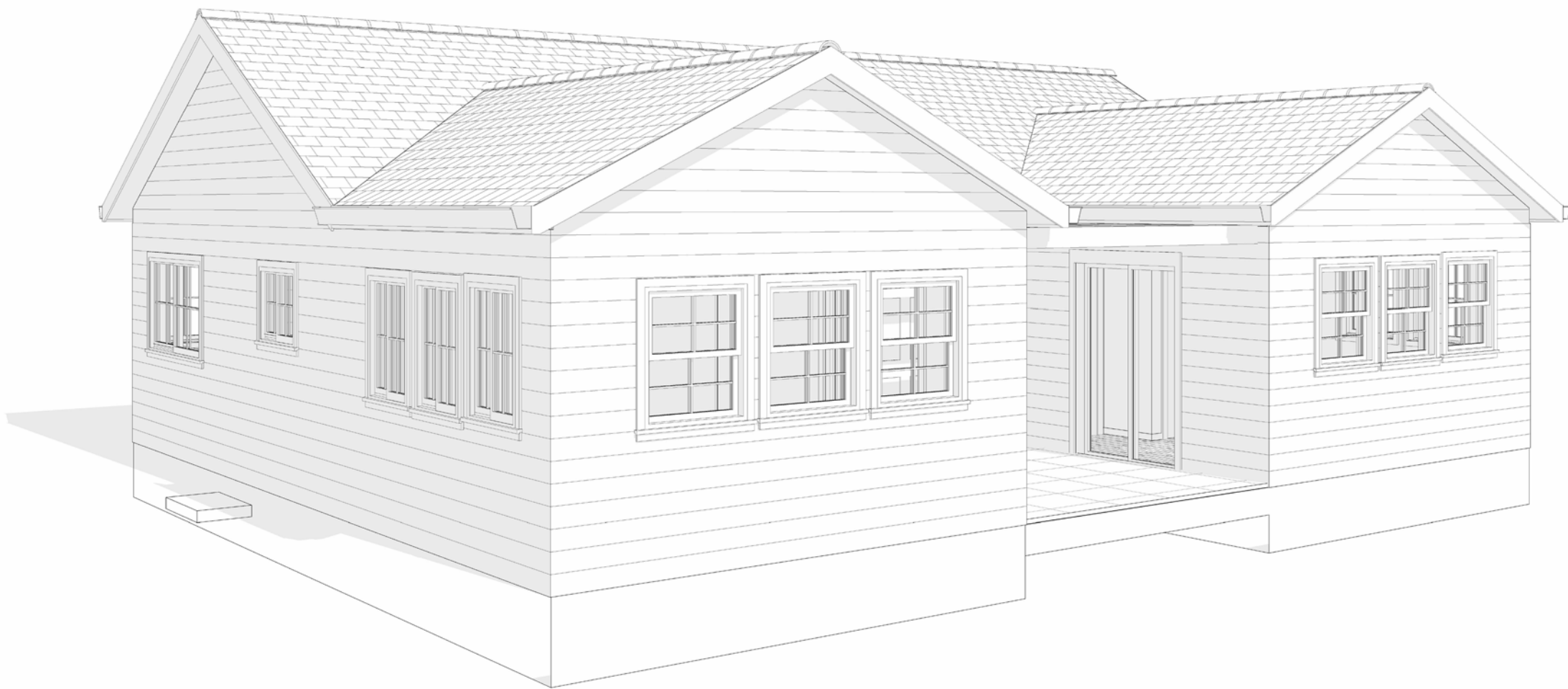
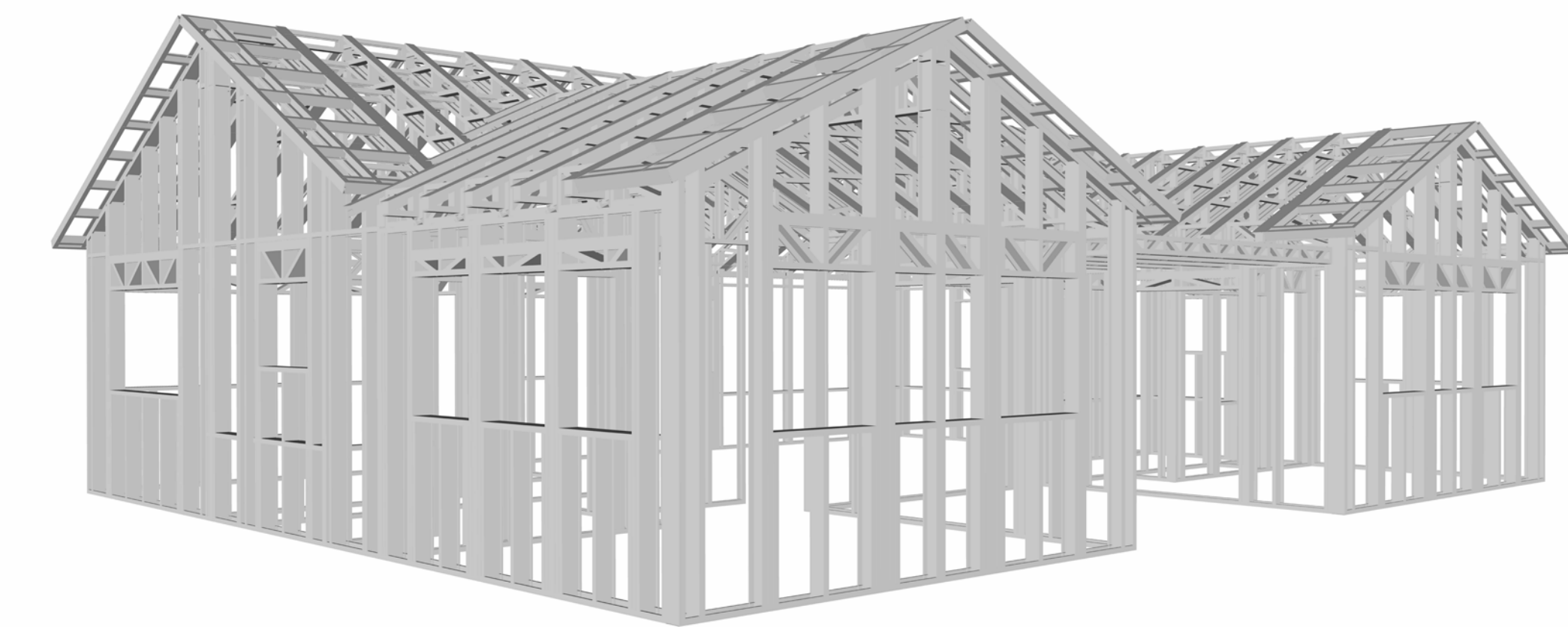
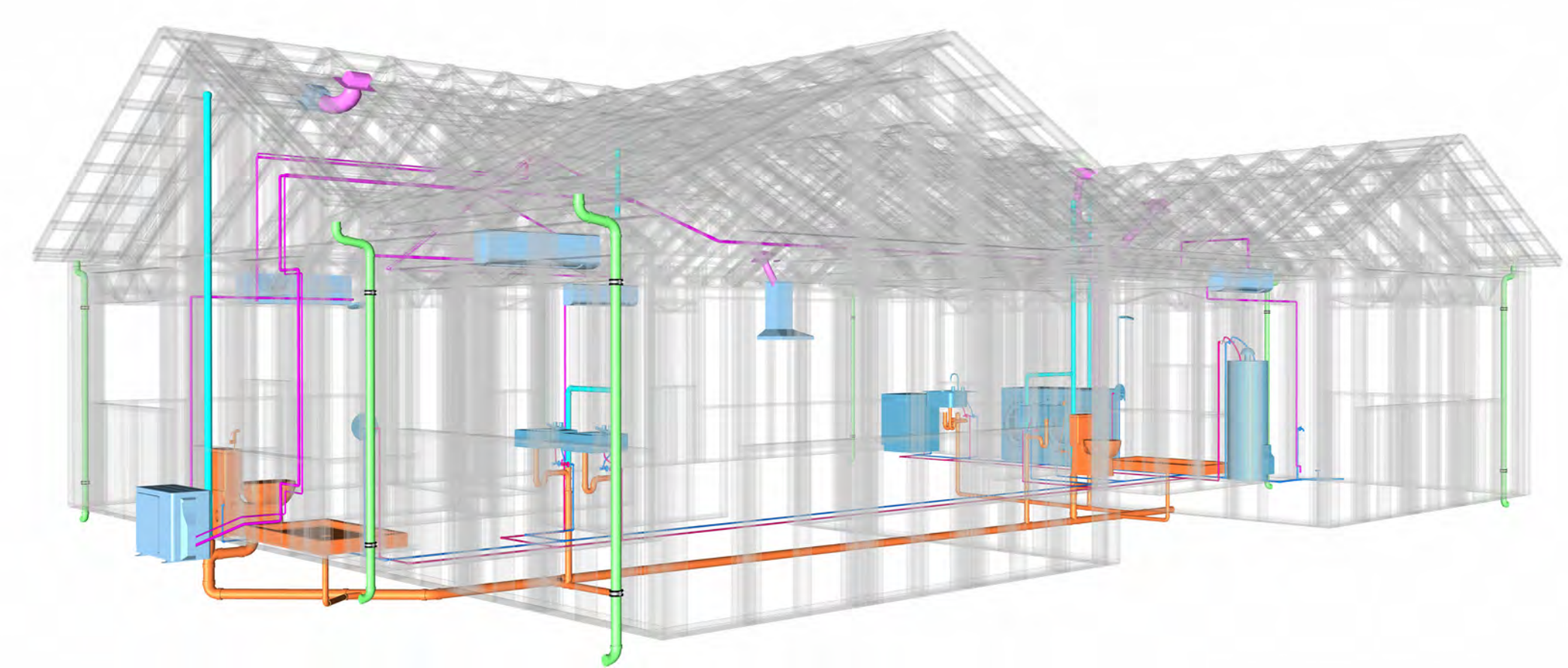

14-Wisdom-1194-3Bd/2Ba-Traditional-550

SQUARE FOOTAGE	
1ST FLOOR	1082
2ND FLOOR	1082
GARAGE	1150
PORCH	353
TOTAL	3667

KEY PLAN

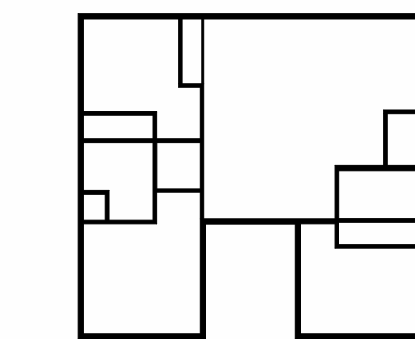

NO.	DESCRIPTION	DATE

NOTE:

LEGEND:

PROJECT

14 Wisdom 1194-3Bd/2Ba
Traditional-550

DRAWING NAME

COVER SHEET

CLIENT NAME:	Client Name
PROJECT NUMBER:	Project Number
DATE:	2/8/2025 5:37:51 PM
DESIGNED BY:	Designer
DRAWN BY:	Author
CHECKED BY:	Checker

G101

GENERAL NOTES

1. THIS DRAWING DEPICTS THE ARCHITECTURAL (SPACE LAYOUT, FURNISHING, FLOOR, WALLS, ROOFS, FOUNDATION, WINDOWS AND DOORS) SYSTEMS. IT PROVIDES A VISUAL REPRESENTATION OF THE ARCHITECTURAL LAYOUT AND COMPONENTS.
2. THE ARCHITECTURAL DRAWINGS ARE PREPARED TO MEET THE SPECIFIC REQUIREMENTS OF THE BUILDING, AS PER THE PROJECT SPECIFICATIONS AND APPLICABLE CODES AND STANDARDS.
3. THE CONSTRUCTION OF THIS HOME SHALL COMPLY WITH THE LATEST EDITION OF THE INTERNATIONAL RESIDENTIAL CODE (IRC), INTERNATIONAL MECHANICAL CODE (IMC), THE INTERNATIONAL PLUMBING STANDARD, THE NATIONAL ELECTRICAL STANDARD AND ALL OTHER APPLICABLE LOCAL, STATE, AND NATIONAL CODES AND REGULATIONS.
4. COORDINATION WITH OTHER TRADES HAS BEEN DONE ON A DESIGN LEVEL. THIS DRAWING SHALL BE READ TOGETHER WITH THE ME, EL AND PL DESIGN DRAWINGS TO ENSURE PROPER CONSTRUCTION AND INTEGRATION OF THE BUILDING SYSTEMS.

ABOUT WALLS:

1. **SHOWER WALL COVERING**
BATHTUB AND SHOWER SPACES (WALLS AND FLOORS) WITH INSTALLED SHOWER HEADS AND IN SHOWER COMPARTMENTS SHALL BE FINISHED WITH A NON-ABSORBENT SURFACE
2. **WALL PAINT (INTERNAL)**
THE TYPICAL THICKNESS OF LATEX WALL PAINT IS 1/32 OF AN INCH FOR A SINGLE COAT. AND DOUBLE COAT (1/16") SHALL BE APPLIED FOR DURABILITY.
3. **ADHESIVES:**
THE ADVISABLE TYPE OF ADHESIVE FOR THIS PROJECT IS **EPOXY ADHESIVES** BECAUSE THEY ARE KNOWN FOR THEIR HIGH STRENGTH, DURABILITY, AND RESISTANCE TO MOISTURE, CHEMICALS AND HEAT.

REFER TO SHEETS **A201** & **A202** FOR GENERAL NOTES ON EXTERNAL FINISHING MATERIALS

ABOUT FLOORS:

1. THE SPOT ELEVATION INDICATES THE FINISHED FLOOR ELEVATION.
2. FINISHED FLOORS PER PLANS.
3. FIELD VERIFY FOR DIMENSION DROP 4" FOR SHOWER AND BATHTUB USE.
4. 1% SLOPE ON OUTDOOR BALCONIES FOR WATER RUN OFF.
5. 2% SLOPE TOWARDS THE SHOWER DRAIN FOR SUFFICIENT DRAINAGE.
6. 4" DROP AT THE DOOR LEADING TO EXTERIOR BALCONY FROM THE MAIN LIVING AREA
7. 5% SLOPE FOR GARAGE IS USED, WHICH SHOULD BE CHECKED WITH THE LOCAL GARAGING ZONING LAWS.

FURNITURE SCHEDULE

TYPE MARK	TYPE	COUNT
1	DINING CHAIR	4
2	COFFE TABLE	1
3	TV STAND	1
4	32"	1
5	ROUND TABLE 2	1
6	FOUR SIT 85" X 85"	1
7	60" X 80" - QUEEN	1
8	DOUBLE 53" X 74"	2

ROOM FINISH SCHEDULE

ROOM NUMBER	ROOM NAME	FLOOR FINISH	BASE FINISH	WALL FINISH	CEILING FINISH	CEILING HEIGHT	COMMENTS
1	LIVING ROOM	HARDWOOD	CONCRETE	WALL PAINT	DRY WALL	8' - 0"	
2	BEDROOM 3	HARDWOOD	CONCRETE	WALL PAINT	DRY WALL	8' - 0"	
3	BEDROOM 2	HARDWOOD	CONCRETE	WALL PAINT	DRY WALL	8' - 0"	
4	PRIMARY SUITE	HARDWOOD	CONCRETE	WALL PAINT	DRY WALL	8' - 0"	
5	BATH 2	VINYL TILES	CONCRETE	CERAMIC TILE	MRD	8' - 0"	
6	FRONT PORCH	PROCELAIN TILE	CONCRETE	WALL PAINT	PLYWOOD	8' - 0"	
7	ENTRY	HARDWOOD	CONCRETE	WALL PAINT	DRY WALL	8' - 0"	
8	BATH 1	HARDWOOD	CONCRETE	WALL PAINT	MRD	8' - 0"	
9	KITCHEN	HARDWOOD	CONCRETE	WALL PAINT	DRY WALL	8' - 0"	
10	WD	HARDWOOD	CONCRETE	WALL PAINT	DRY WALL	8' - 0"	
11	CL 1	HARDWOOD	CONCRETE	WALL PAINT	DRY WALL	8' - 0"	
12	CL 2	HARDWOOD	CONCRETE	WALL PAINT	DRY WALL	8' - 0"	
13	CL 3	HARDWOOD	CONCRETE	WALL PAINT	DRY WALL	8' - 0"	
14	WH	HARDWOOD	CONCRETE	WALL PAINT	DRY WALL	8' - 0"	
15	FAU	HARDWOOD	CONCRETE	WALL PAINT	DRY WALL	8' - 0"	

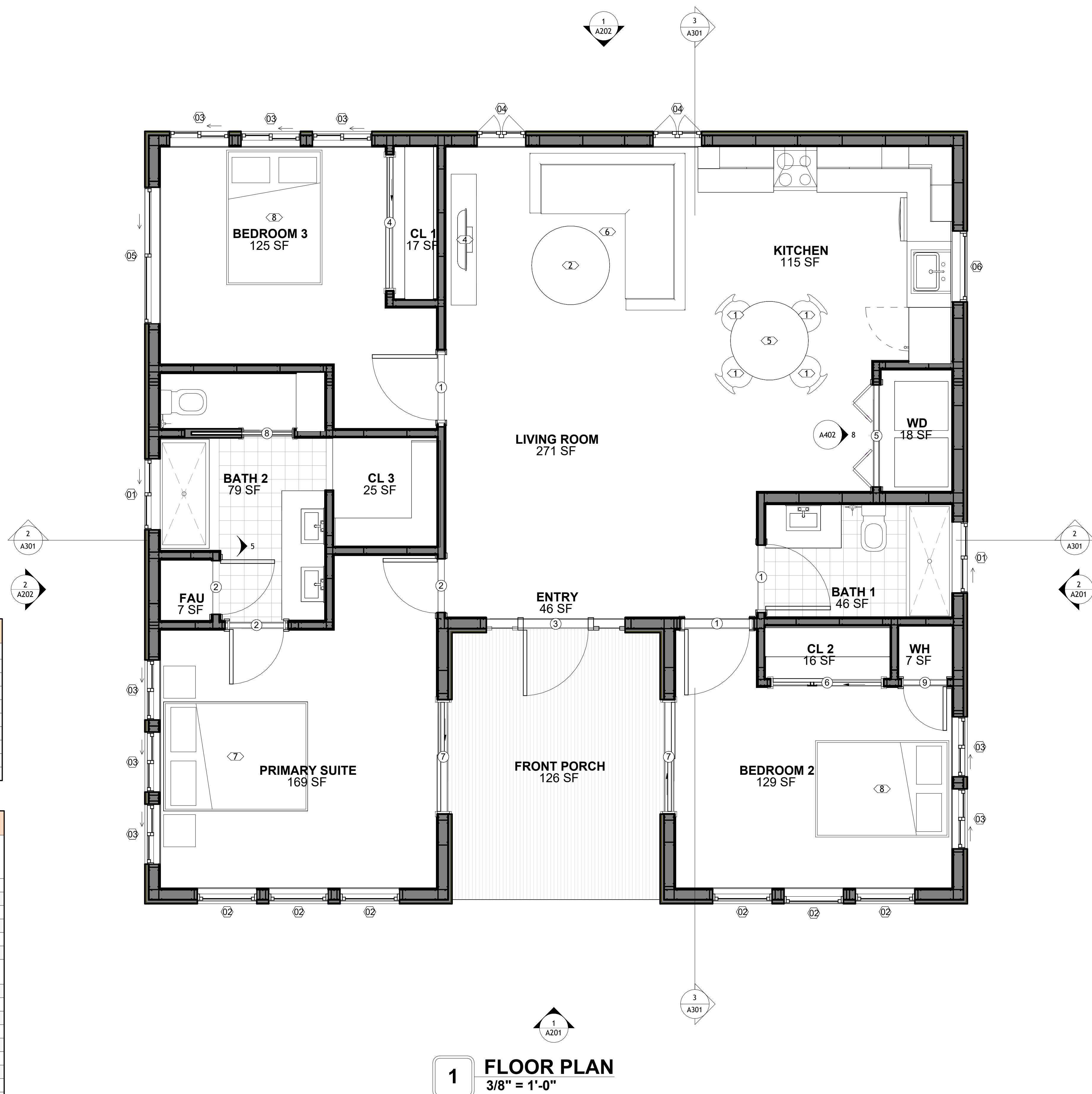

SQUARE FOOTAGE	
1ST FLOOR	1082
2ND FLOOR	1082
GARAGE	1150
PORCH	353
TOTAL	3667

FrameUP Now

Tucson, AZ, USA
888-864-0184
inquire@frameupnow.com
www.frameupnow.com

KEY PLAN

[illegible]

NOTE:

LEGEND:

PROJECT

**14 Wisdom 1194-3Bd/2Ba
Traditional-550**

DRAWING NAME

FLOOR PLAN

CLIENT NAME:	Client Name
PROJECT NUMBER:	Project Number
DATE:	2/8/2025 5:38:00 PM
DESIGNED BY:	Designer
DRAWN BY:	Author
CHECKED BY:	Checker

A101

SCALE: **As indicated**



NOTE:

LEGEND:

**14 Wisdom 1194-3Bd/2Ba
Traditional-550**

DIMENSION PLAN

A102

SCALE: 3/8" = 1'-0"

SQUARE FOOTAGE	
1ST FLOOR	1082
2ND FLOOR	1082
GARAGE	1150
PORCH	353
TOTAL	3667

1 1ST FLOOR DIMENSION PLAN
3/8" = 1'-0"

FOUNDATION NOTES

NOTES:
TERMITES PRETREATMENT BY LICENSED CONTRACTOR UNDER SLAB AND AROUND FOOTINGS.
ALL AREAS BELOW SLABS SHALL BE TREATED NO MORE THAN 24 HOURS PRIOR TO CONCRETE POUR. EVIDENCE OF TREATMENT MUST BE PROVIDED PRIOR TO PLACING OF CONCRETE.

1. MATERIALS:
ALL INTERIOR CONCRETE SLABS SHALL BE A MIN. OF 4" THICK CONCRETE OVER 4" COMPACTED AGGREGATE BASE (ASTM D698), FINISH ELEVATIONS AS NOTED ON DRAWINGS, 6" ABOVE ADJACENT GRADE, LEVEL SLABS TO 1/8"-10" MAX.. CONCRETE SLABS SHALL BE 2500# PSI AT 28 DAYS. A 4" ALLOWABLE SLUMP.

2. PAD PREPARATION:
- EXCAVATION FOR FOOTING SHALL BE NEAT.
- FOOTINGS SHALL BE POURED IMMEDIATELY AFTER EXCAVATION AND APPROPRIATE INSPECTION.
- ALL REINFORCING STEEL MARKED "CONTINUOUS" SHALL BE LAPPED 36 BAR DIAMETERS AT SPLICES AND AROUND CORNERS OR INTERSECTIONS WITH A STANDARD 90 DEGREE BEND ON CORNER BARS. LAP WIRE MESH ONE FULL MESH AT SIDE AND END LAPS.
- ALL HARDWARE TO BE SIMPSON OR EQUIVALENT.
- EXTERIOR FRAME WALL TO BE SECURED WITH 1/2"X10" ANCHOR BOLTS 4'-0" O.C. FOR 1-STORY AND 2'-8" O.C. FOR 2-STORY. BOLTS SHALL BE LOCATED WITHIN 1'-0" OF EACH END PIECE AND SHALL HAVE A MIN. OF TWO BOLTS PER PIECE.
- FOUNDATION ANCHOR STRAPS SHALL BE PERMITTED, ACCORDING TO RESIDENTIAL CODE 2021
- ALL INTERIOR WALLS TO BE SECURED WITH POWER DRIVEN PINS PER MANUFACTURER SPECIFICATION USE PIN SPACING EQUIVALENT TO 1/2" ANCHOR BOLTS.
- ALL CONSTRUCTION TO CONFORM TO THE 2012 IRC
- R-10 RIGID INSULATION OUTSIDE OF EXTERIOR FOUNDATION WALLS UNDER LIVING AREA.
- CONCRETE PAD FOR CONDENSER THICKNESS IS 4" MIN UNLESS OTHERWISE NOTED.

3. CONCRETE CONSTRUCTION:
- THE SLAB SHALL BE UNDERLAIN BY A VAPOR BARRIER/RETARDER IN THE LIVING AREA (TYPICALLY POLYETHYLENE, UNLESS MORE STRINGENT PROTECTION REQUIRED BY THE ARCHITECT, ENGINEER, FLOOR COVERING MANUFACTURER, OR ACCEPTED PRACTICE). UNLESS OTHERWISE REQUIRED, BARRIER MAY BE OMITTED AT GARAGES, PORCHES AND PATIOS WITHOUT FLOOR COVERINGS. IT IS BEYOND THE SCOPE OF THESE PLANS TO DETERMINE THE APPLICABILITY OF THESE MORE STRINGENT REQUIREMENTS. BUILDER SHALL VERIFY PRIOR TO CONSTRUCTION.

4. REINFORCEMENT :
- IF CONSTRUCTED ON ACTIVE SOILS, THE LONG TERM PERFORMANCE OF THE FOUNDATION IS DEPENDENT ON MAINTENANCE BY THE OWNER. THUS THE BUILDER SHALL ADVISE THE OWNER OF THE FOLLOWING:
1. DRAINAGE MUST BE MAINTAINED. WATER SHALL NEVER BE ALLOWED TO POND NEAR THE FOUNDATION.
2. THE SOIL AROUND THE FOUNDATION SHALL BE MAINTAINED IN A RELATIVELY DAMP CONDITION, SUCH AS THAT REQUIRED TO KEEP A LAWN GREEN. IF IT DRIES OUT IT WILL SHRINK. IF IT GETS WET, IT WILL HEAVE UPWARD.
3. SLABS ON THE SHORTER SIDE USES MAIN BARS ARE USED IN THIS DIRECTION ONLY WITH SMALLER DIAMETER DISTRIBUTION BARS ARE PLACED, FORMING A MAT OR GRID.
4. ALL REINFORCEMENT BARS SIZE 10MM OR LARGER IN ACCORDANCE TO ASTM
3. ANCHOR BOLTS AT ALL EXTERIOR WALLS SHALL BE MINIMUM 1/2 INCH DIAMETER WITH A MAXIMUM SPACING OF 6'-0" ON CENTER, UNLESS NOTED OTHERWISE.
4. ANCHOR BOLTS SHALL BE INSTALLED WITHIN 12 INCHES OF EACH END OF EACH SILL PLATE WITH AT LEAST TWO ANCHOR BOLTS FOR EACH BOLTS FOR EACH SILL PLATE LONGER THAN 12 INCHES.
5. SIMPSONS SILL ANCHORS MAYBE SUBSTITUTED FOR ANCHOR BOLTS AT THE SAME SPACING.
6. EXTERIOR CONCRETE SLABS WHICH ARE NOT PART OF THE MAIN SLAB SHALL BE MINIMUM 4 INCHES THICK WITH NO STEEL REINFORCING BARS REQUIRED, UNLESS NOTED OTHERWISE ON FOUNDATION PLAN.

VERIFY THE FOLLOWING PRIOR TO POURING:

- ALL HOLDDOWNS, STRAP, AND POST LOCATIONS.
- CONCRETE FINISHES, PANEL RISER LOCATION - WHERE APPLICABLE.
- UNDERSLAB MECHANICAL REQUIREMENTS.
- STEM WALL BLOCKOUTS.
- UNDERSLAB ELECTRICAL REQUIREMENTS AND PANEL RISER LOCATION. WHERE APPLICABLE.
- PROVIDE THE FOLLOWING:
- PVC SLEEVES THROUGH FTG IF REQUIRED
- 20# #4 COPPER GROUND BAR.
- SLOPE FINISH GRADE AWAY FROM FOOTING.

NOTE: FIELD VERIFY ALL DIMENSIONS SEE DIMENSIONED ARCHITECTURAL DRAWINGS

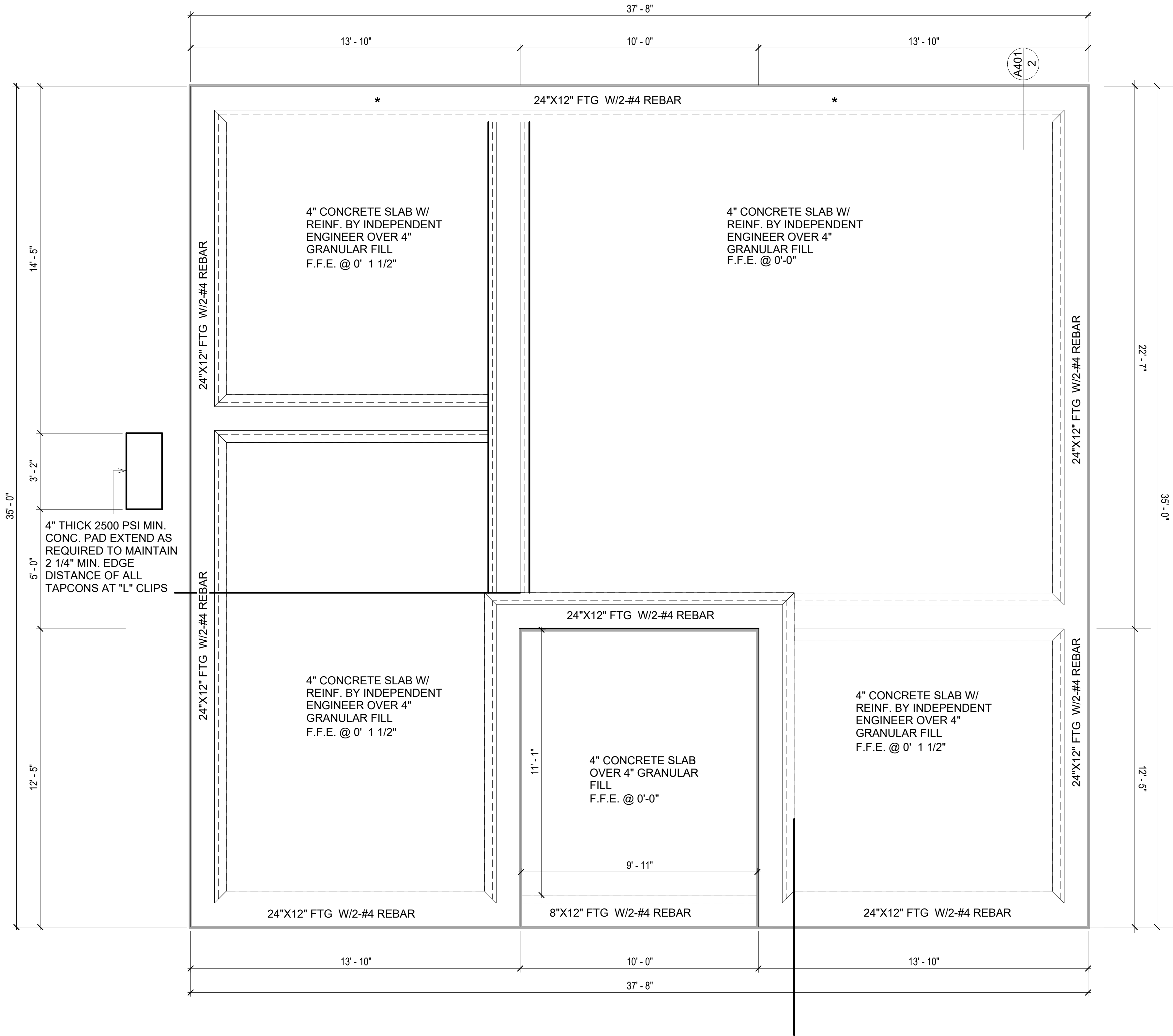

1 FOUNDATION PLAN
3/8" = 1'-0"

SQUARE FOOTAGE	
1ST FLOOR	1082
2ND FLOOR	1082
GARAGE	1150
PORCH	353
TOTAL	3667

KEY PLAN

NO.	DESCRIPTION	DATE

NOTE:

LEGEND:

PROJECT

**14 Wisdom 1194-3Bd/2Ba
Traditional-550**

DRAWING NAME

FOUNDATION PLAN

CLIENT NAME:	Client Name
PROJECT NUMBER:	Project Number
DATE:	2/8/2025 5:38:04 PM
DESIGNED BY:	Designer
DRAWN BY:	Author
CHECKED BY:	Checker

S101

SCALE: **As indicated**

GENERAL NOTES

NOTES:
-ALL BEARING WALLS SHOULD HAVE A THICKENED SLAB PER SECTION PER DETAIL A401/5.

A) FOUNDATION PLAN NOTES:

- CONCRETE SLAB SHALL BE 6" THICK WITH 1/2" DIAMETER TENDONS PER LAYOUT PLAN, CENTERED IN SLAB THICKNESS, OVER APPROVED SUBBASE PER GENERAL STRUCTURE NOTES.
- TERMITE PROTECTION SHALL BE PROVIDED PER IRC SECTION R318.1
- NONE TYPICAL ANCHOR BOLT SPACING AT SHEAR WALL AND HOLD DOWN SPECIFICATIONS PER APPROVED ARCHITECTURAL PLANS.
- INSTALL HOLDDOWNS BEFORE CONCRETE SLAB POUR.
- EXISTING FILL ON-SITE SHALL BE COMPACTED IN ACCORDANCE WITH THE REQUIREMENTS IN THE GEOTECHNICAL REPORT.
- ALL FLOOR SLABS ARE REINFORCED ON CONCRETE SLABS.

SPECIAL INSPECTION IS REQUIRED FOR THICKENED FOUNDATION CONSTRUCTION

- REINFORCEMENT
- 2300 PSI CONCRETE POUR

B) REINFORCEMENT FOR CONCRETE:

- ALL REINFORCING SLABS BARS SIZE 10MM OR LARGER SHALL BE DEFORMED IN ACCORDANCE TO ASTM-A706, AND BARS SMALLER THAN 10 MM MAYBE PLAIN.
- UNLESS OTHERWISE NOTED IN PLANS, THE YIELD STRENGTH OF REINFORCING BARS SHALL BE:

- A) FOOTING = 40,000 PSI
B) NON-LOAD BEARING WALLS AND PARAPETS= 40,000 PSI

- SPLICES SHALL BE SECURELY WIRED TOGETHER AND SHALL LAP OR EXTEND
- GRADE OF STEEL FOR RCC WORKS SHALL BE GRADE 4 10.
- BAR NOTATIONS GIVES INFORMATION

- A) BAR SIZE
B) SPACING(IF REQUIRED)

- LAP REINFORCEMENT ONLY AT LOCATION SHOWN IN THE DRAWINGS
- REINFORCEMENT SHALL NOT BE CUT, VENT OR HEATED ON SITE WITHOUT ENGINEERS' APPROVAL.

C) CONCRETE SLAB NOTES

- ALL SLAB REINFORCEMENT SHALL BE 20MM CLEAR MINIMUM FROM BOTTOM AND FROM TOP OF SLAB.
- REINFORCEMENT IN CONTINUOUS ELEVATED SLAB SHALL BE CUT AS FOLLOWS.

NOTE:

- THIS IS A SCHEMATIC PLAN FOR THE PURPOSE OF LOCATING AND IDENTIFYING FOUNDATION REINFORCING ELEMENTS ONLY. VERIFY ALL DIMENSIONS, DROPS, OFFSETS AND FEATURES WITH THE ARCHITECTURAL PLANS BEFORE FORMING THE FOUNDATION.

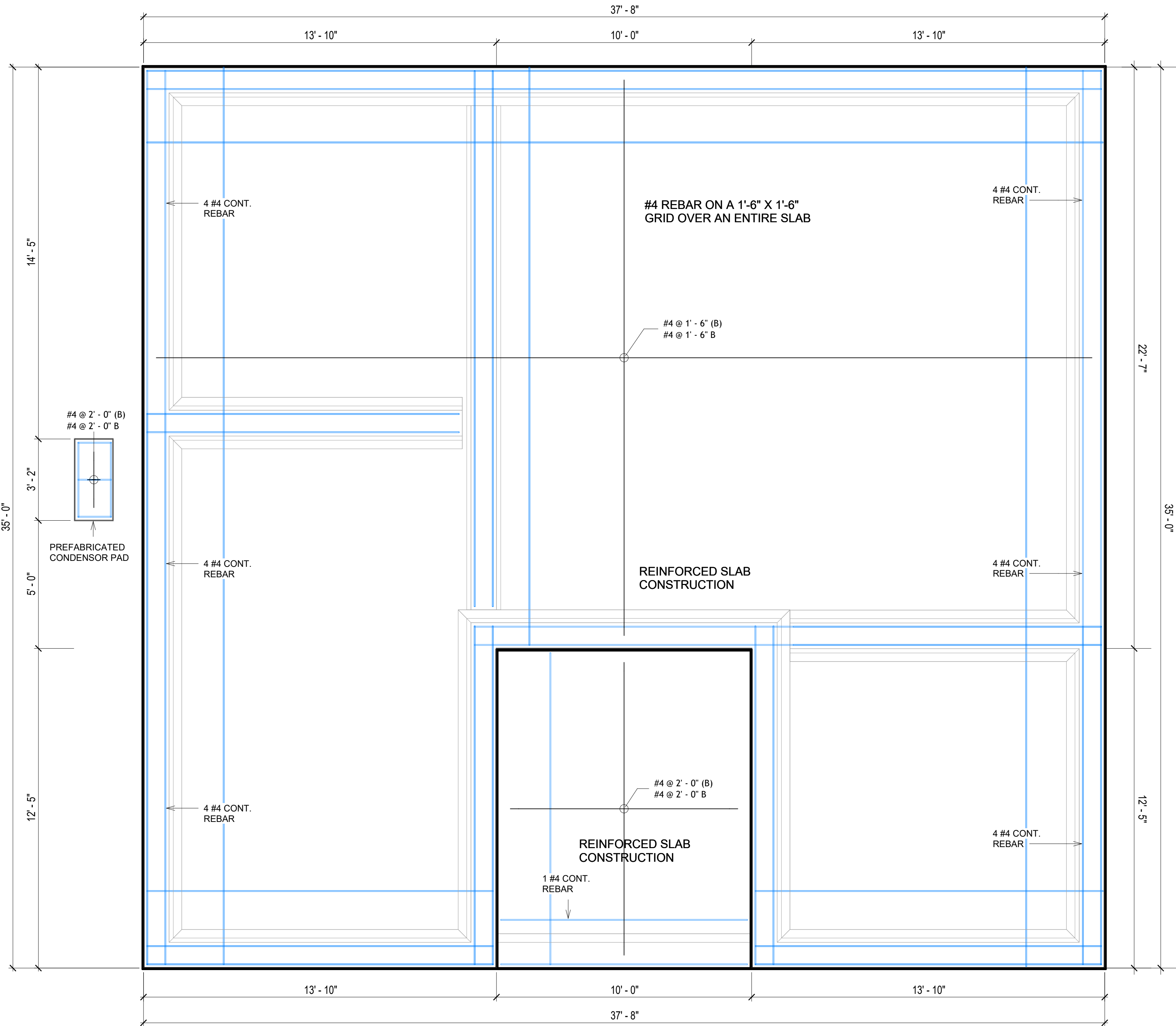

#4-REBAR ON A 2'-0" X 2'-0" GRID SLAB ON GRADE FOUNDATION

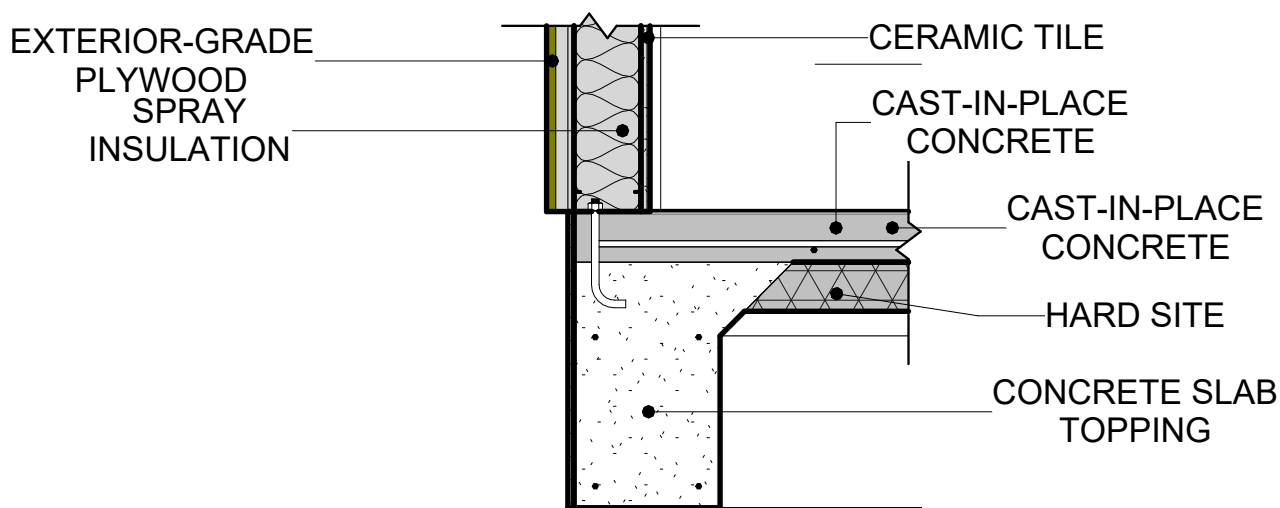

2 TYPICAL WALL FTG DETAIL
3/4" = 1'-0"

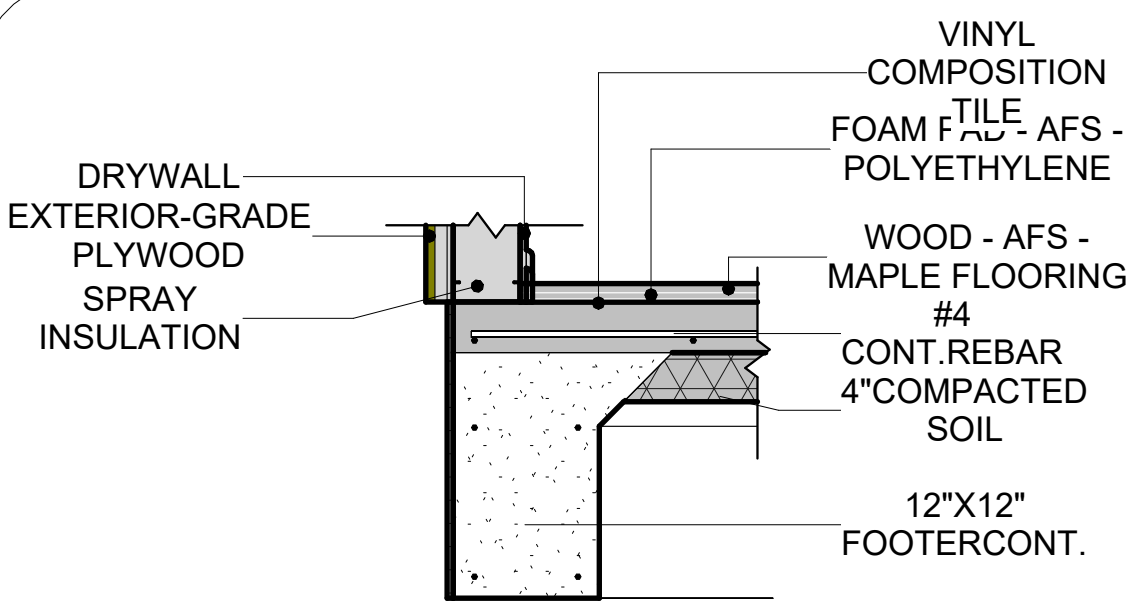

3 TURNDOWN/POST PAD
3/4" = 1'-0"

1 FOUNDATION REBAR PLAN
3/8" = 1'-0"

KEY PLAN

NO.	DESCRIPTION	DATE

NOTE:

LEGEND:

PROJECT

14 Wisdom 1194-3Bd/2Ba
Traditional-550

DRAWING NAME

STRUCTURAL FLOOR PLAN

CLIENT NAME:	Client Name
PROJECT NUMBER:	Project Number
DATE:	2/8/2025 5:38:06 PM
DESIGNED BY:	Designer
DRAWN BY:	Author
CHECKED BY:	Checker

S102

SCALE: As indicated

ROOF NOTES

1. ROOFING COMPOSITION ROOFING PER OWNERS/BUILDERS SPECIFICATIONS INSTALL PER MANUFACTURE SPECIFICATIONS ON 1/2" ORIENTED STRAND BOARD ON PRE-ENGINEERED TRUSS @ 24" O.C. (UNO.)
2. 73" OVERHANG AT EAVES (UNO.)
3. ENDS OF ALL TRUSSES AND JOISTS TO BE FULLY BLOCKED. PROVIDE SOLID BLOCKING AT ALL RIDGES AND VALLEYS
4. SHEATHING TO BE 1/2", 3/8" OSB SHEAR PANEL AND EQUIVALENT. UNDERSIDE OF PORCH TRUSSES TO BE FINISHED WITH MOISTURE RESISTANT DRYWALL, TAPED AND TEXTURED.
5. EXPOSED EAVES AND OTHER WEATHER EXPOSED AREAS TO BE SHEATHED WITH EXTERIOR GRADE PLYWOOD.
6. ALL MATERIALS THICKNESS AND SIZE ARE THE MINIMUM. Refer TO LOCAL STANDARDS FOR ACTUAL THICKNESS AND LAYERING OF MATERIALS.
7. ENGINEERED TRUSS CALCULATIONS TO BE SUBMITTED TO BUILDING DEPARTMENT PRIOR TO FABRICATION AND INSTALLATION.
8. TRUSS MANUFACTURER TO SPECIFY HANGER CONNECTORS FOR TRUSS COMPONENTS (TYPICAL)
9. DESIGNER ASSUMES THAT TRUSSES BEAR ON ALL EXTERIOR PERIMETER WALLS (TYPICAL) OR BEAMS.
10. PROVIDE GALVANIZED STEEL FLASHING WITH A LENGTH OF 10 FEET, WIDTH OF 12 INCHES, AND THICKNESS OF 24 GAUGE.

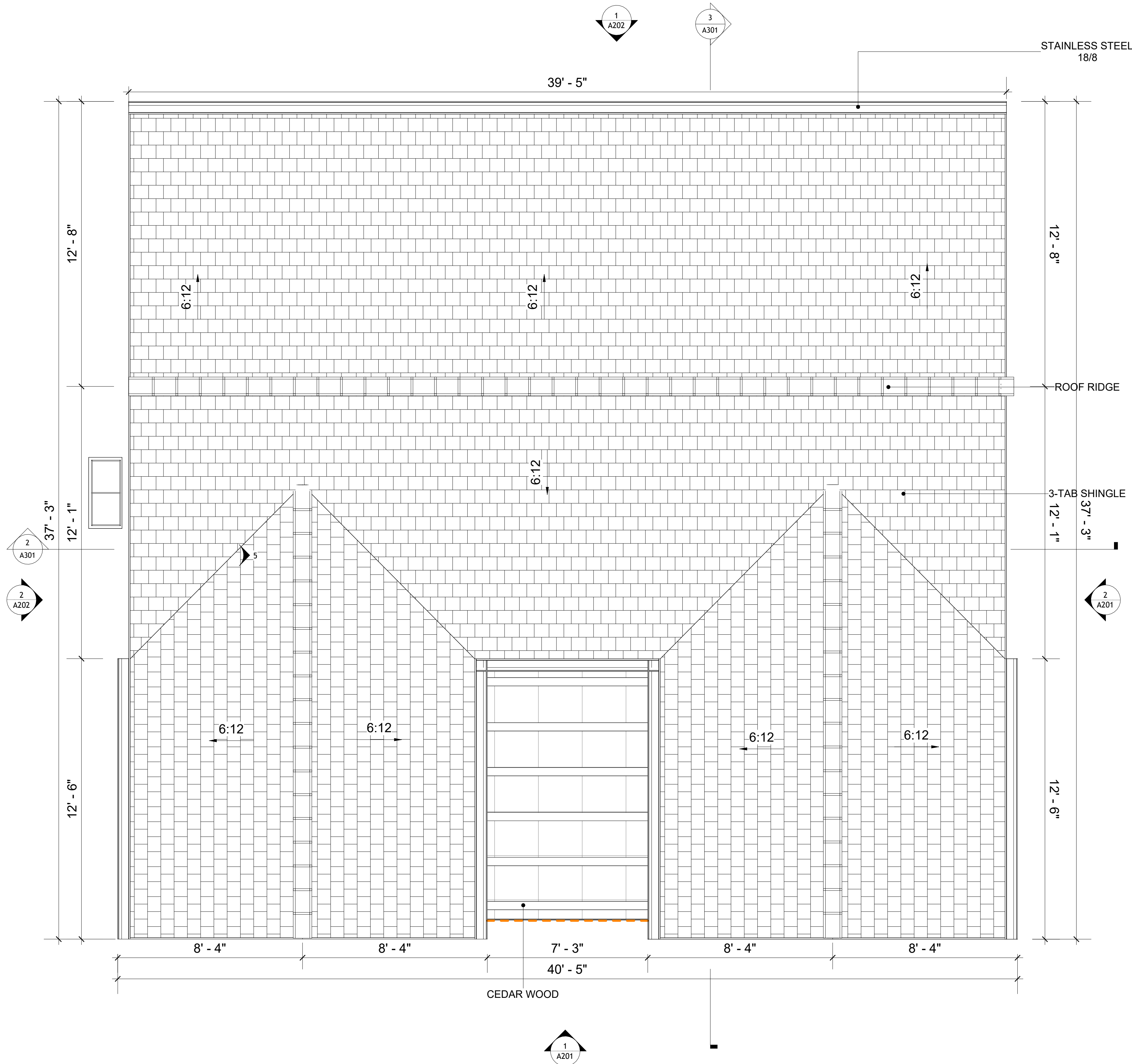

1 ROOF PLAN
3/8" = 1'-0"

SQUARE FOOTAGE	
1ST FLOOR	1082
2ND FLOOR	1082
GARAGE	1150
PORCH	353
TOTAL	3667

KEY PLAN

NO.	DESCRIPTION	DATE

NOTE:

LEGEND:

PROJECT

14 Wisdom 1194-3Bd/2Ba
Traditional-550

DRAWING NAME

ROOF PLAN

CLIENT NAME:	Client Name
PROJECT NUMBER:	Project Number
DATE:	2/8/2025 5:38:11 PM
DESIGNED BY:	Designer
DRAWN BY:	Author
CHECKED BY:	Checker

A103

SCALE: As indicated

ABOUT WALL FINISHING

PLYWOOD WALL SIDING

WALL SIDING IS AN EXTERIOR CLADDING MATERIAL USED TO COVER AND PROTECT THE WALLS OF A BUILDING, PROVIDING BOTH FUNCTIONAL AND AESTHETIC BENEFITS.

IN THIS SPECIFIC PROJECT, PLYWOOD WALL PANELS ARE USED AS A FINISH SIDING BECAUSE THIS TYPE OF SIDING PROVIDES A DURABLE, COST-EFFECTIVE, AND VERSATILE EXTERIOR CLADDING THAT CAN BE EASILY INSTALLED, FINISHED, AND MAINTAINED TO ENHANCE THE AESTHETIC AND PROTECTIVE QUALITIES OF A BUILDING'S EXTERIOR.

STANDARD SIZES OF 1' X 8' EXTERIOR-GRADE PLYWOOD PANELS ARE INSTALLED ON THE FURRING STRIPS USING GALVANIZED STEEL SELF-DRILLING SCREWS.

CEDAR WOOD

CEDAR WOOD REFERS TO THE WOOD FROM VARIOUS SPECIES OF CEDAR TREES, WHICH ARE CONIFEROUS EVERGREEN TREES KNOWN FOR THEIR DISTINCT AROMA AND NATURAL RESISTANCE TO DECAY AND INSECTS.

IN THIS SPECIFIC PROJECT, CEDAR WOOD IS USED AS A FURRING STRIP AND A FINISH MATERIAL ON BEAMS AND COLUMNS.

CEDAR WOOD AS A FURRING STRIPS PROVIDE THERMAL INSULATION AND MOISTURE MANAGEMENT. THE VERTICAL CEDAR WOOD FURRING STRIPS ARE ATTACHED TO HOME WRAP USING CORROSION-RESISTANT FASTENERS (HOT-DIP GALVANIZED SCREWS), ENSURING PROPER PENETRATION INTO THE WALL FRAMING.

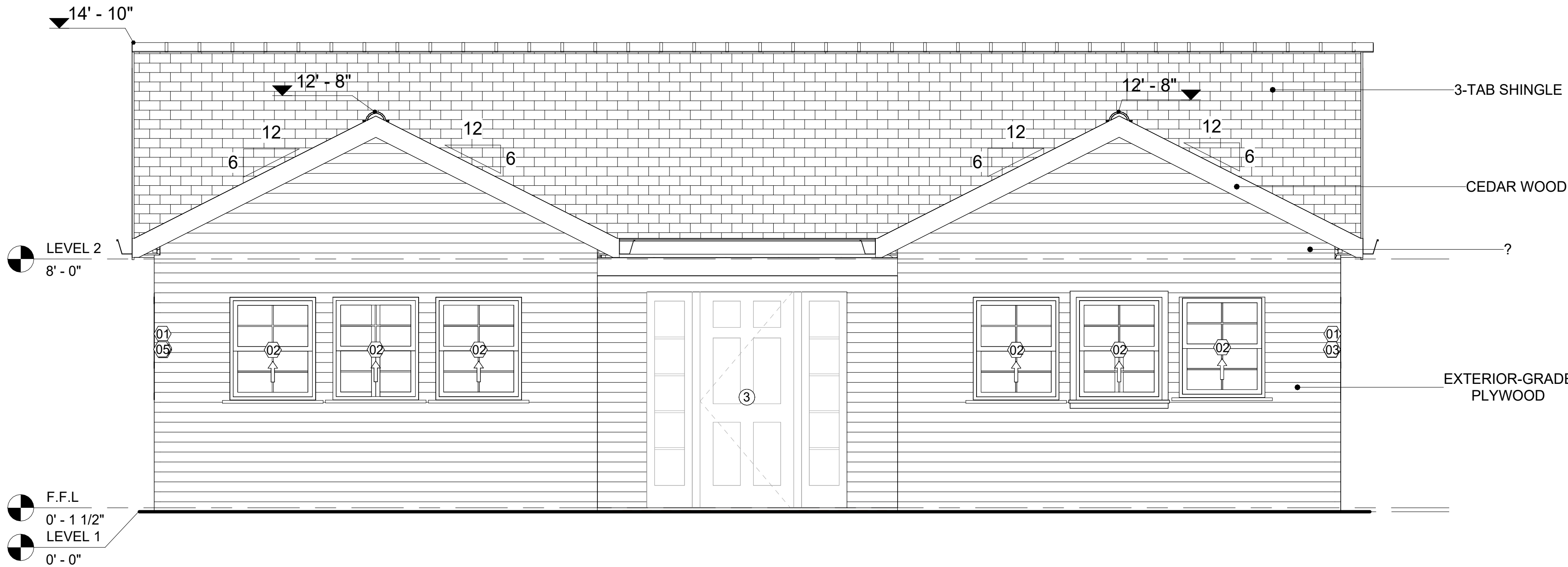

1 FRONT ELEVATION
3/8" = 1'-0"

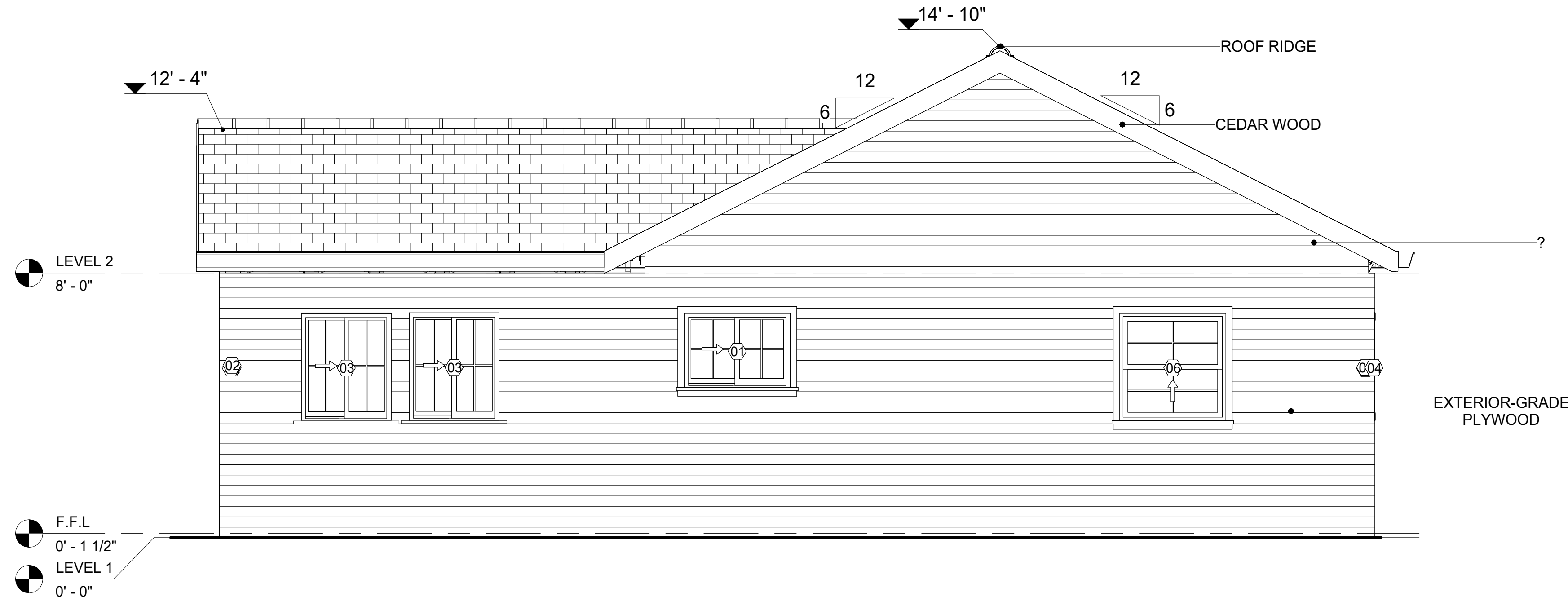

2 RIGHT SIDE ELEVATION
3/8" = 1'-0"

DOOR SCHEDULE						
TYPE MARK	SUPPLIER	DOOR TYPE	LOCATION	SIZE		COUNT
				WIDTH	HEIGHT	
1	HOME DEPOT	INTERIOR SINGLE PANEL SWINGING	INTERIOR	3' - 0"	6' - 8"	3
2	HOME DEPOT	INTERIOR SINGLE PANEL SWINGING	INTERIOR	2' - 6"	6' - 8"	3
3	HOME DEPOT	FRONT DOOR W HEADER AND SIDELIGH TS_8215	INTERIOR	3' - 0"	7' - 0"	1
4	HOME DEPOT	INTERIOR DOUBLE PANEL SLIDING	INTERIOR	6' - 0"	6' - 8"	1
5	HOME DEPOT	DOOR-BIFOLD_9052	INTERIOR	4' - 8"	6' - 8"	1
6	HOME DEPOT	INTERIOR DOUBLE PANEL SLIDING	INTERIOR	5' - 0"	6' - 8"	1
7	HOME DEPOT	PATIO DOUBLE PANEL SLIDING	INTERIOR	5' - 0"	6' - 8"	2
8	HOME DEPOT	DOOR-INTERIOR-SINGLE-POCKET-2_PANE L-WOOD	INTERIOR	2' - 4"	6' - 8"	1
9	HOME DEPOT	INTERIOR SINGLE PANEL SWINGING	INTERIOR	2' - 0"	6' - 8"	1

WINDOW SCHEDULE					
TYPE MARK	SUPPLIER	WINDOW TYPE	SIZE		COUNT
			WIDTH	HEIGHT	
01	HOME DEPOT	SLIDING	3' - 3"	2' - 3"	2
02	HOME DEPOT	SINGLE HUNG	2' - 9"	3' - 3"	6
03	HOME DEPOT	SLIDING	2' - 9"	3' - 3"	8
04	HOME DEPOT	DOUBLE HUNG	2' - 3"	3' - 3"	2
05	HOME DEPOT	SLIDING	6' - 3"	3' - 3"	1
06	HOME DEPOT	SINGLE HUNG	3' - 3"	3' - 3"	1

KEY PLAN

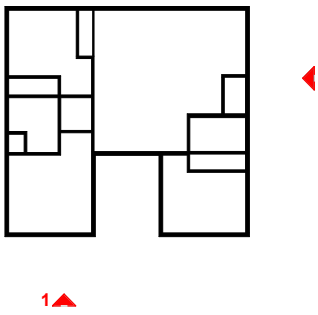

NO.	DESCRIPTION	DATE

NOTE:

LEGEND:

PROJECT

14 Wisdom 1194-3Bd/2Ba
Traditional-550

DRAWING NAME

ARCHITECTURAL ELEVATIONS

CLIENT NAME:	Client Name
PROJECT NUMBER:	Project Number
DATE:	2/8/2025 5:38:16 PM
DESIGNED BY:	Designer
DRAWN BY:	Author
CHECKED BY:	Checker

A201

SCALE: As indicated

ABOUT WALL FINISHING

CORRUGATED IRON SHEET

CORRUGATED IRON IS A FINISHING MATERIAL MADE FROM STEEL THAT HAS BEEN GALVANIZED (COATED WITH A THIN LAYER OF ZINC) TO PROTECT IT FROM CORROSION AND RUST.

IN THIS SPECIFIC PROJECT, THE CORRUGATED IRON SHEETS ARE INSTALLED HORIZONTALLY ON VERTICAL FURRING STRIPS THAT ARE DIRECTLY ATTACHED ONTO THE PROPERLY INSTALLED AND SEALED HOME WRAP, USING SELF-DRILLING SCREWS THAT ARE DRIVEN THROUGH THE RIDGES OR VALLEYS OF THE CORRUGATIONS.

EXTERNAL STONE

THESE STONE PRODUCTS ARE MADE FROM A BLEND OF NATURAL AGGREGATES, CEMENT, AND OTHER PROPRIETARY MATERIALS.

THE STONE FINISH IS DIRECTLY ATTACHED TO COLD-FORMED STEEL (CS) FRAMING. (FOR COLUMN FINISH) EXTERNAL STONE CAN BE AN EXCELLENT EXTERIOR CLADDING OPTION FOR CS-FRAMED BUILDINGS. IN THIS SCENARIO, THE EXTERNAL STONE WOULD BE ADHERED TO THE CS FRAME USING A SCRATCH COAT AND MORTAR-BASED ADHESIVE.

CAST IN PLACE CONCRETE COPPING

CAST IN PLACE CONCRETE COPPING IS TYPICALLY MADE FROM A MIXTURE OF CEMENT, AGGREGATES, AND OTHER ADDITIVES. THIS COMPOSITE MATERIAL IS MOLDED AND CURED TO CREATE A DURABLE, STONE-LIKE APPEARANCE AND TEXTURE.

IN THIS PROJECT, THE CAST IN PLACE CONCRETE COPPING IS ATTACHED ON TOP OF A EXTERNAL STONE VENEER WALL OR SURFACE. THE PROCESS OF INSTALLING INVOLVES SURFACE PREPARATION (ENSURE THE STONE WALL OR SURFACE IS CLEAN, DRY, AND FREE OF ANY DEBRIS OR PROTRUSIONS AND VERIFY THAT THE STONE INSTALLATION IS SECURE AND PROPERLY ADHERED TO THE UNDERLYING SUBSTRATE.)

CEDAR WOOD

CEDAR WOOD REFERS TO THE WOOD FROM VARIOUS SPECIES OF CEDAR TREES, WHICH ARE CONIFEROUS EVERGREEN TREES KNOWN FOR THEIR DISTINCT AROMA AND NATURAL RESISTANCE TO DECAY AND INSECTS.

IN THIS SPECIFIC PROJECT, CEDAR WOOD IS USED AS A FURRING STRIP AND A FINISH MATERIAL ON BEAMS AND COLUMNS.

CEDAR WOOD AS A FURRING STRIPS PROVIDE THERMAL INSULATION, MOISTURE MANAGEMENT, AND AN AESTHETICALLY PLEASING, VERSATILE FRAMING SOLUTION WHEN INTEGRATED WITH CORONADO STONE AND CORRUGATED IRON SHEET CLADDING. THE VERTICAL CEDAR WOOD FURRING STRIPS ARE ATTACHED TO HOME WRAP USING CORROSION-RESISTANT FASTENERS (HOT-DIP GALVANIZED SCREWS), ENSURING PROPER PENETRATION INTO THE WALL FRAMING.

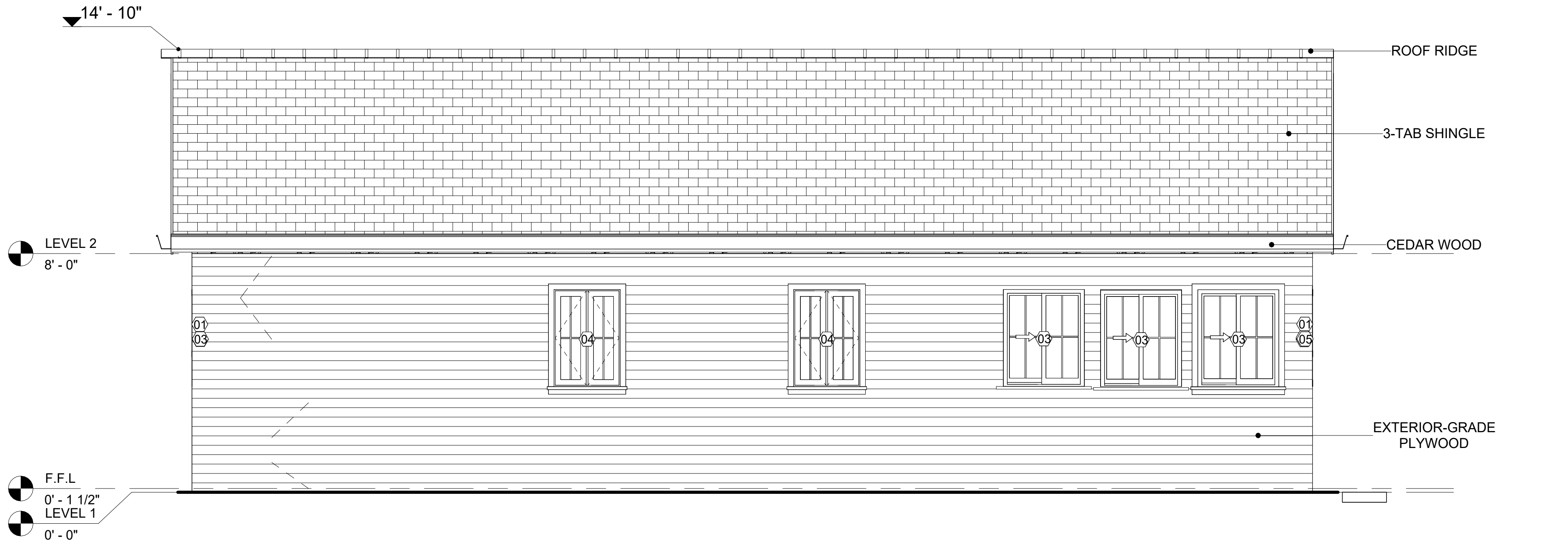

1 REAR ELEVATION
3/8" = 1'-0"

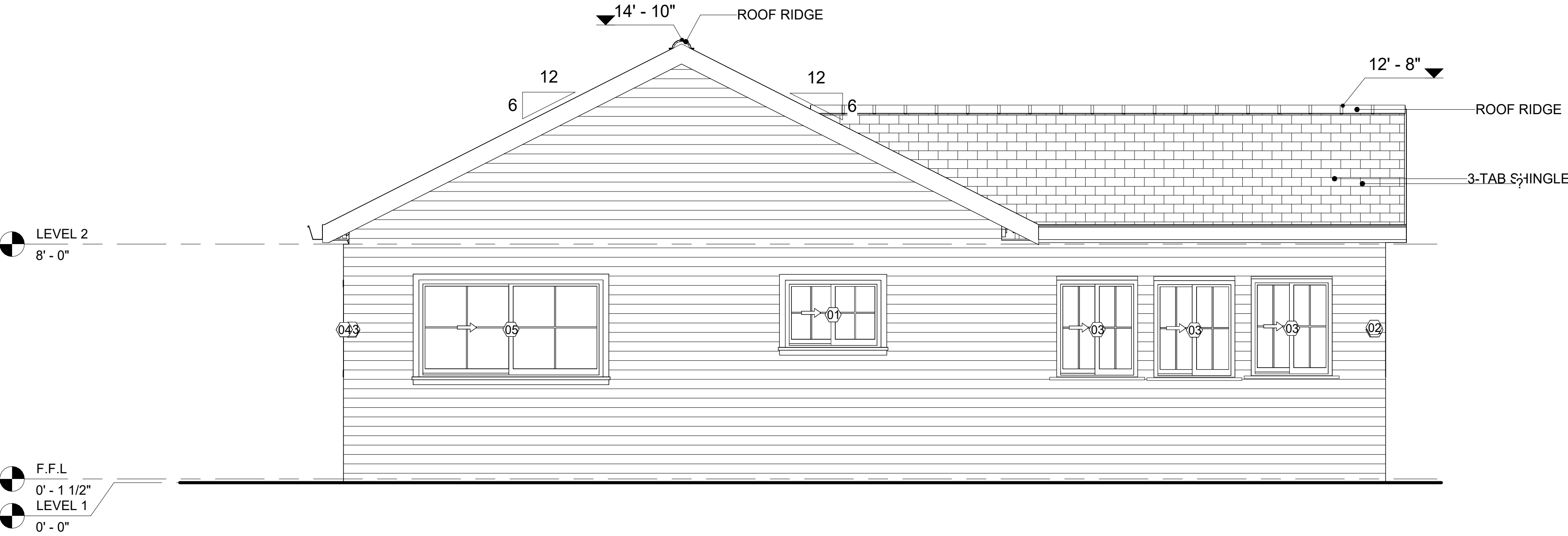

2 LEFT SIDE ELEVATION
3/8" = 1'-0"

KEY PLAN

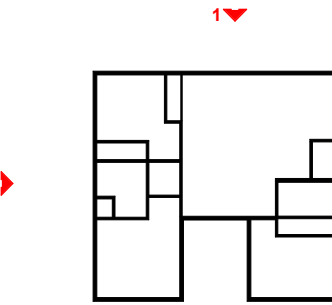

NO.	DESCRIPTION	DATE

NOTE:

LEGEND:

PROJECT

14 Wisdom 1194-3Bd/2Ba
Traditional-550

DRAWING NAME

ARCHITECTURAL ELEVATIONS

CLIENT NAME:	Client Name
PROJECT NUMBER:	Project Number
DATE:	2/8/2025 5:38:21 PM
DESIGNED BY:	Designer
DRAWN BY:	Author
CHECKED BY:	Checker

KEY PLAN

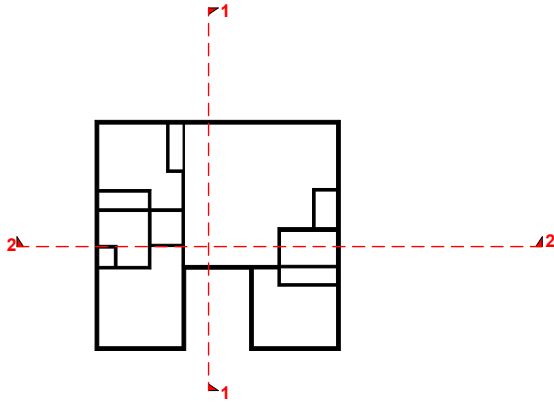

NO.	DESCRIPTION	DATE

NOTE:

LEGEND:

PROJECT

14 Wisdom 1194-3Bd/2Ba
Traditional-550

DRAWING NAME

ARCHITECTURAL SECTIONS

CLIENT NAME:	Client Name
PROJECT NUMBER:	Project Number
DATE:	2/8/2025 5:38:23 PM
DESIGNED BY:	Designer
DRAWN BY:	Author
CHECKED BY:	Checker

A301

SCALE: As indicated

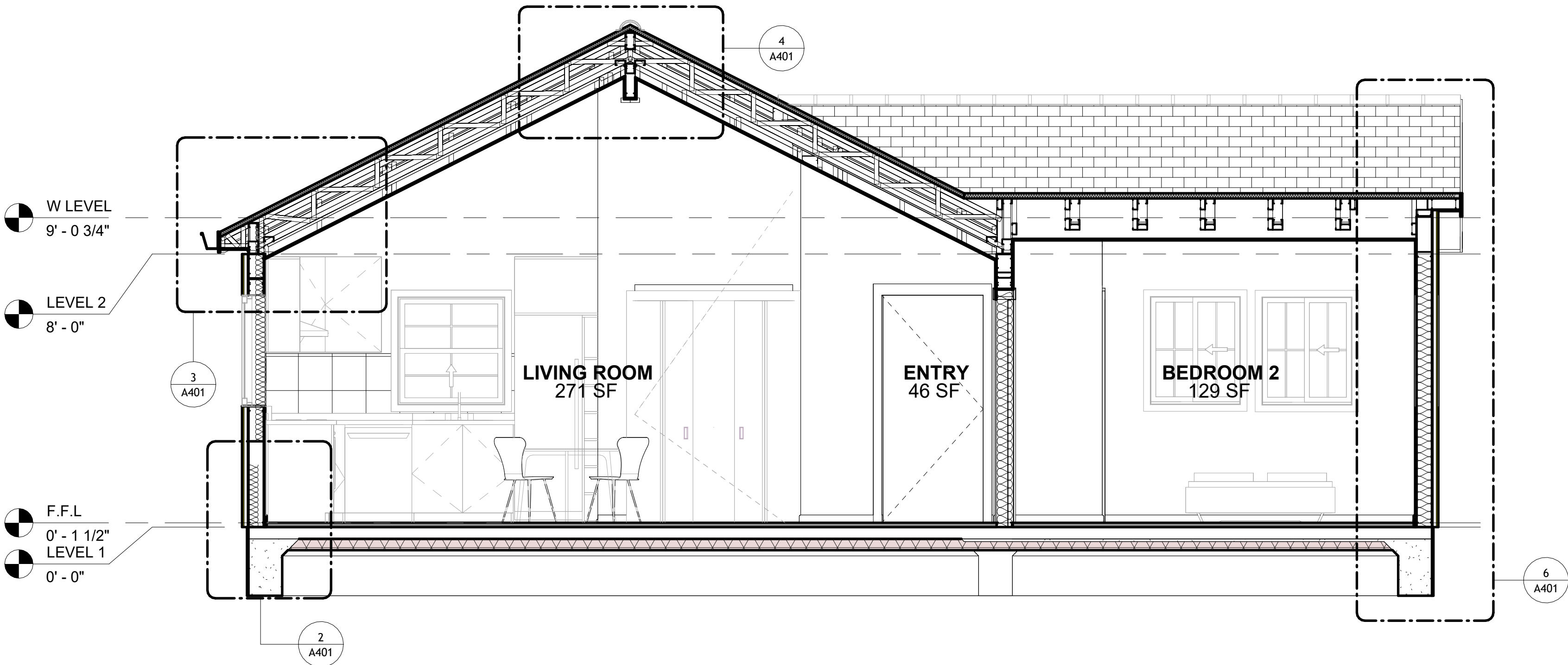

3 SECTION-3
3/8" = 1'-0"

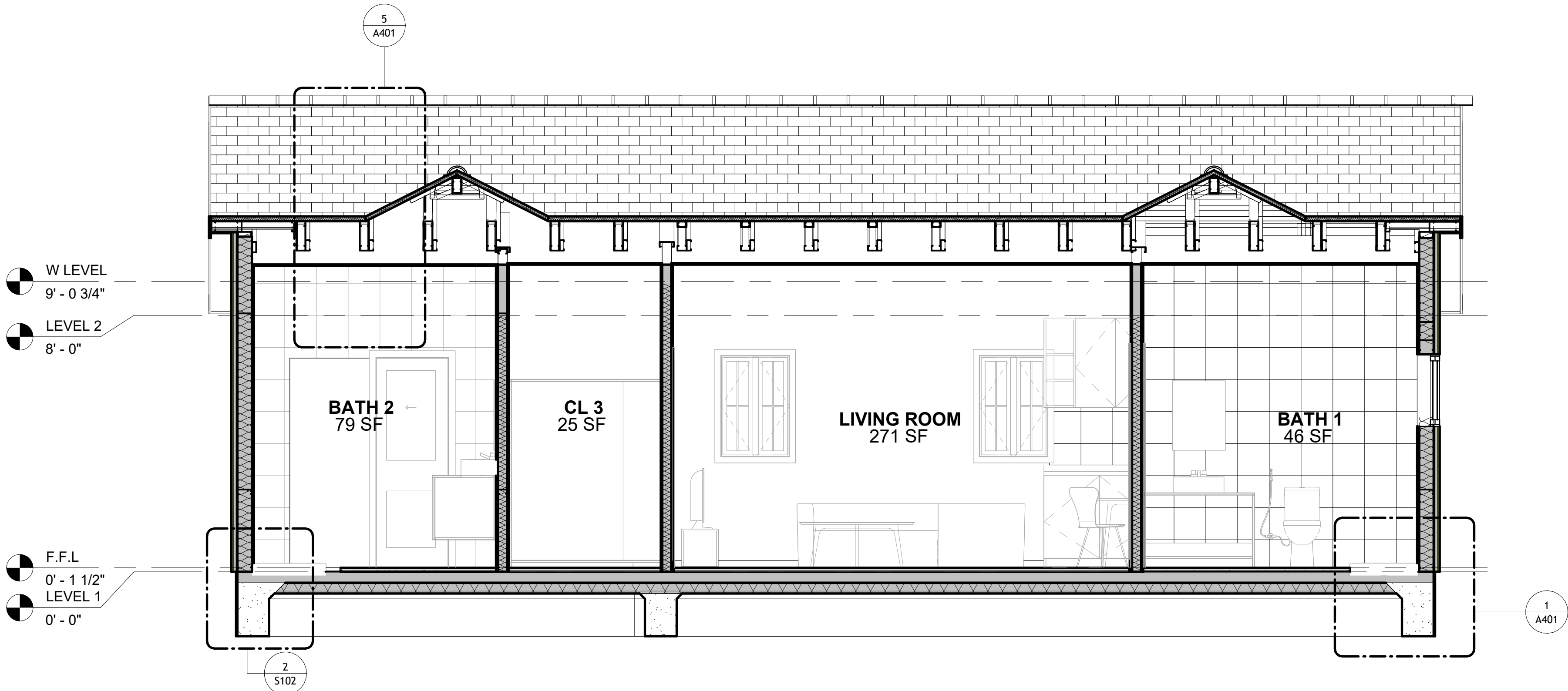

2 SECTION-2
3/8" = 1'-0"

KEY PLAN

NO.	DESCRIPTION	DATE

NOTE:

LEGEND:

PROJECT

14 Wisdom 1194-3Bd/2Ba
Traditional-550

DRAWING NAME

ARCHITECTURAL DETAILS

CLIENT NAME:	Client Name
PROJECT NUMBER:	Project Number
DATE:	2/8/2025 5:38:25 PM
DESIGNED BY:	Designer
DRAWN BY:	Author
CHECKED BY:	Checker

A401

SCALE: 1" = 1'-0"

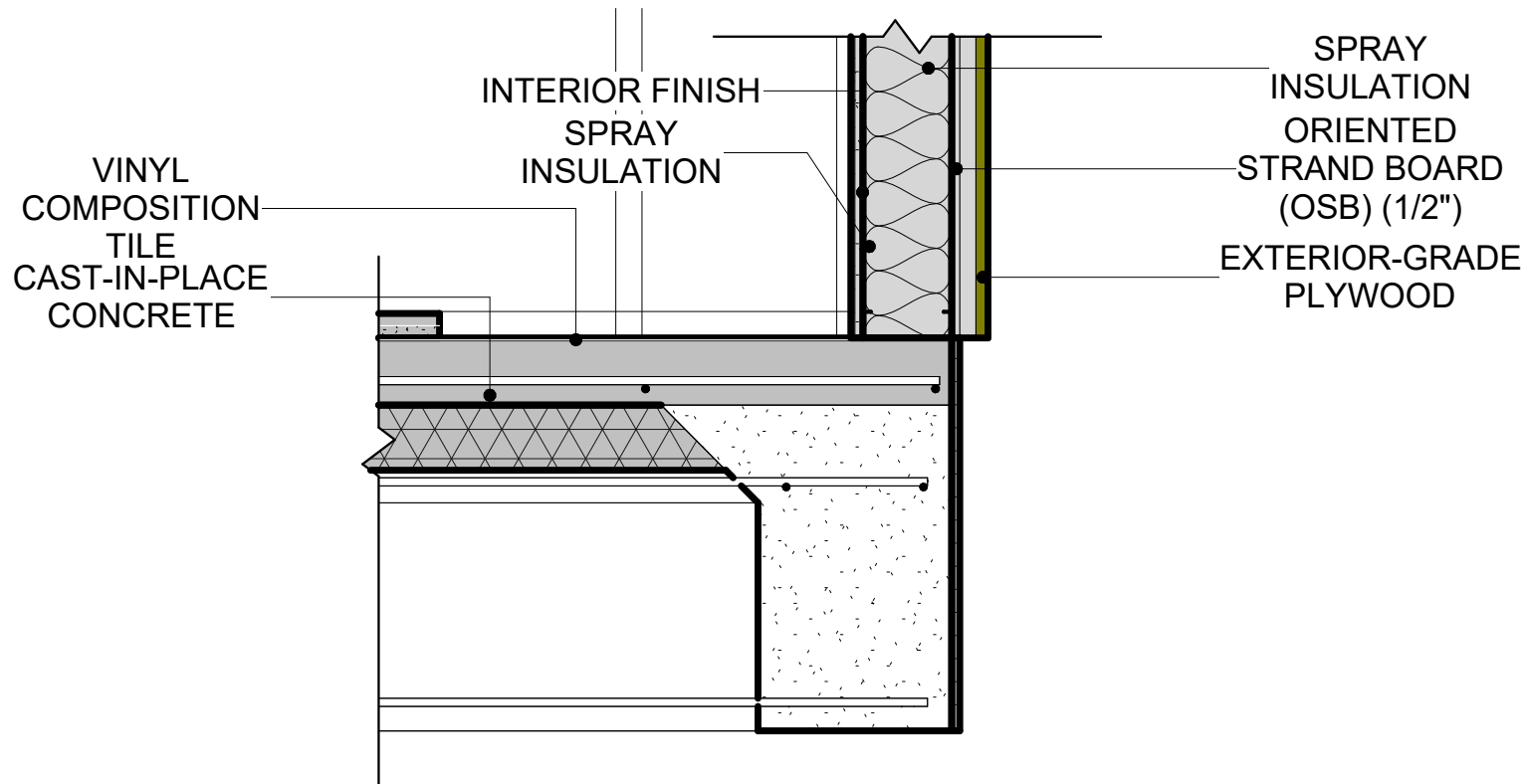

1 TYPICAL WALL FTG
1" = 1'-0"

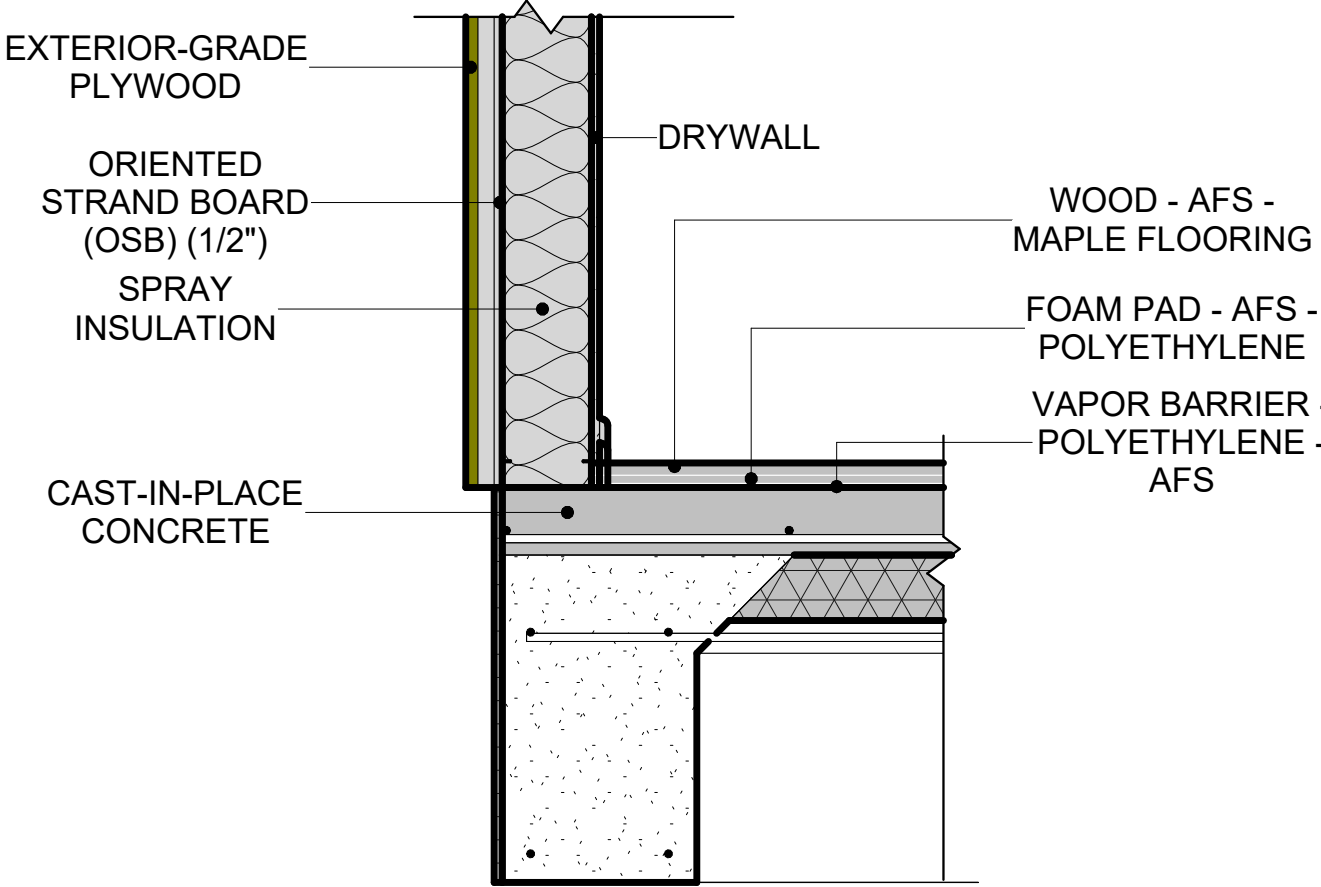

2 TYPICAL WALL FTG2
1" = 1'-0"

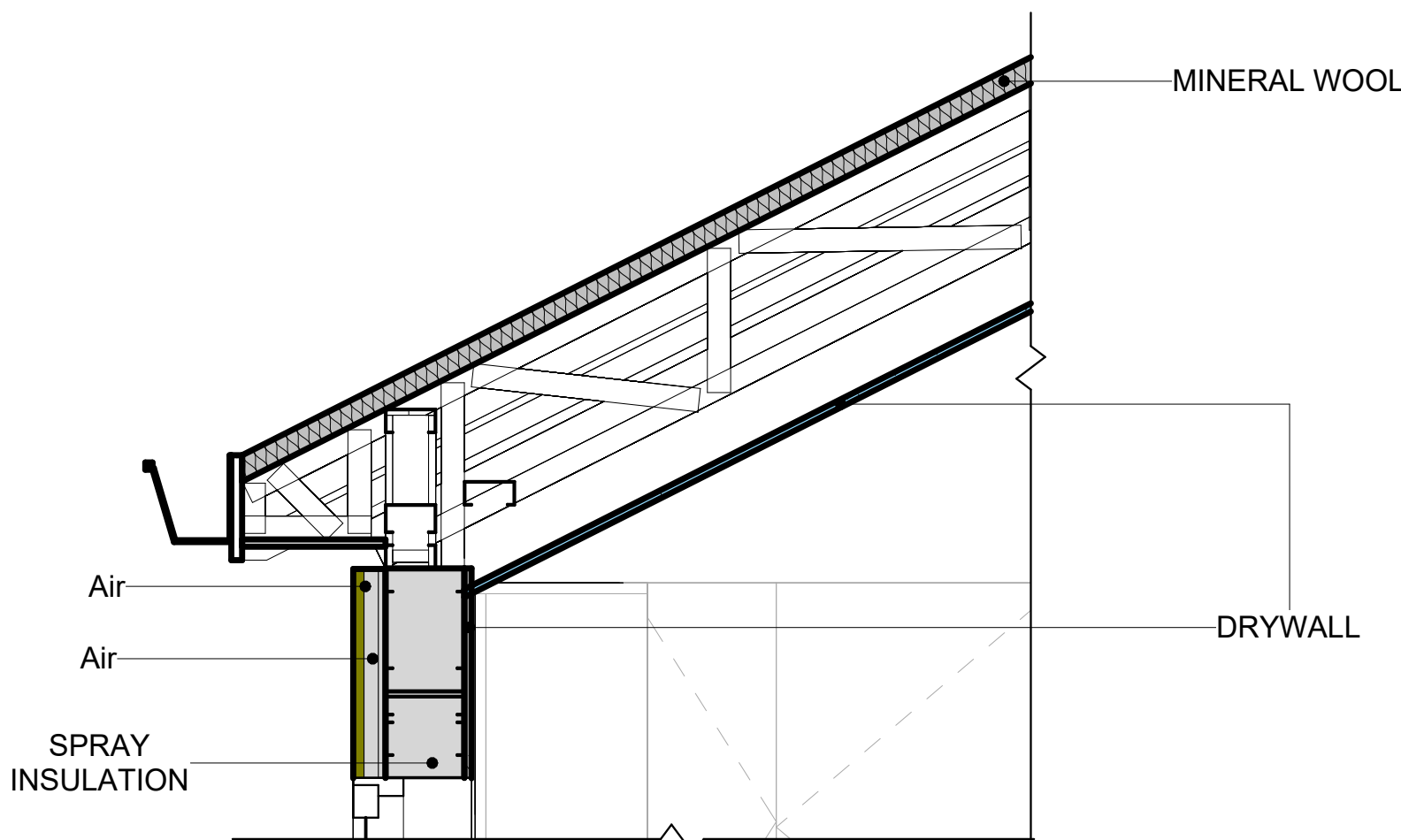

3 ROOF ON WALL
1" = 1'-0"

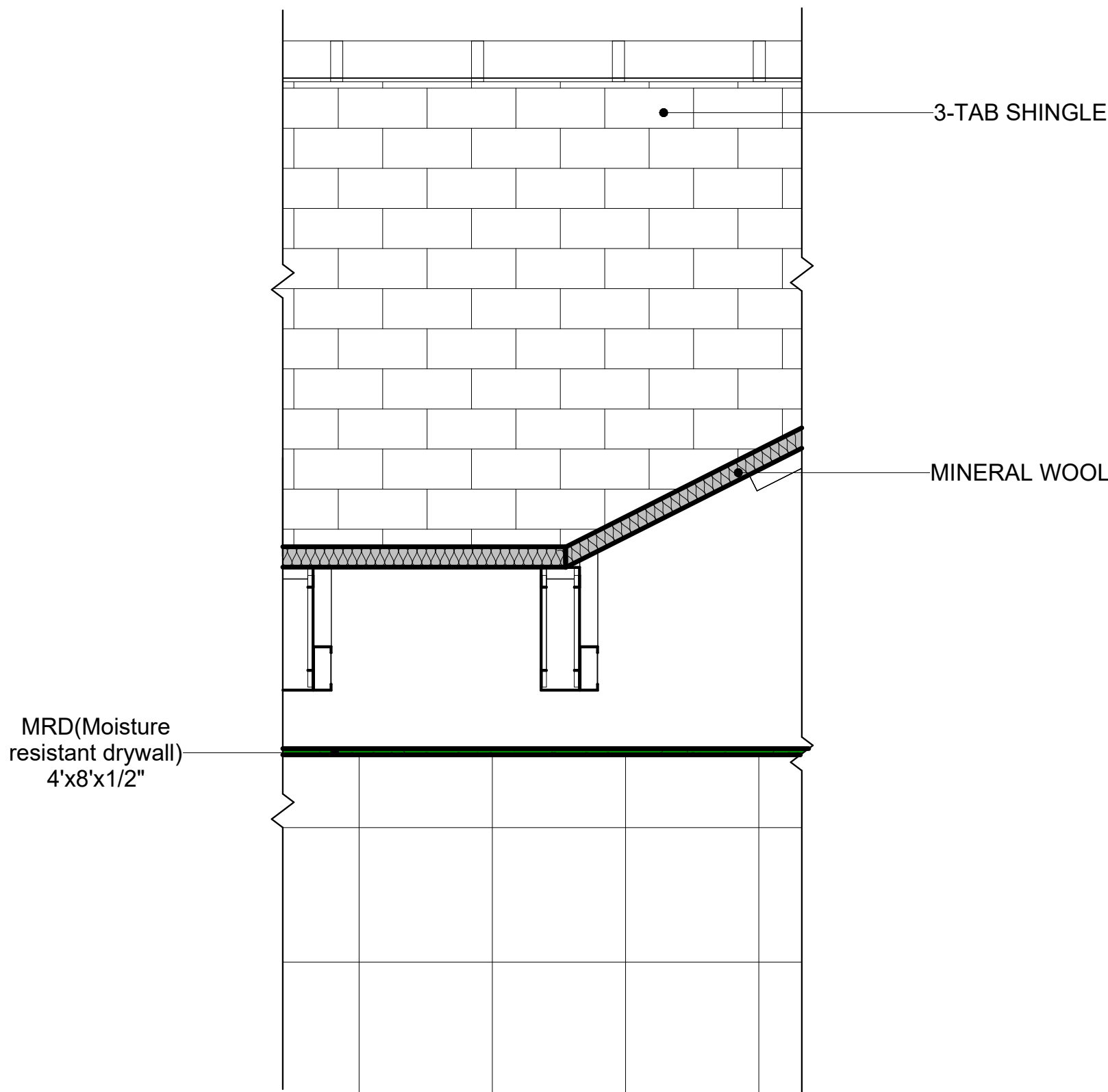

5 WALL TO FLOOR CONN.
1" = 1'-0"

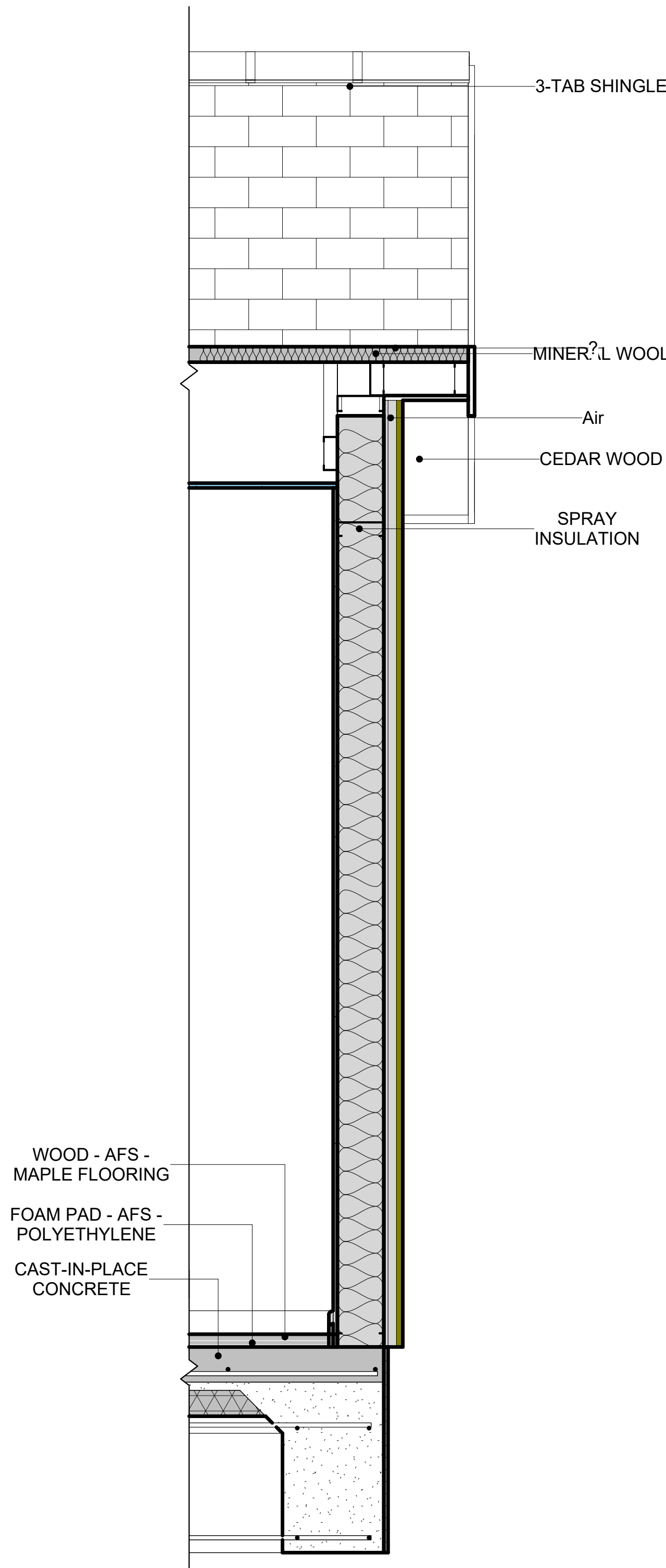

6 BUILDING SECTION
1" = 1'-0"

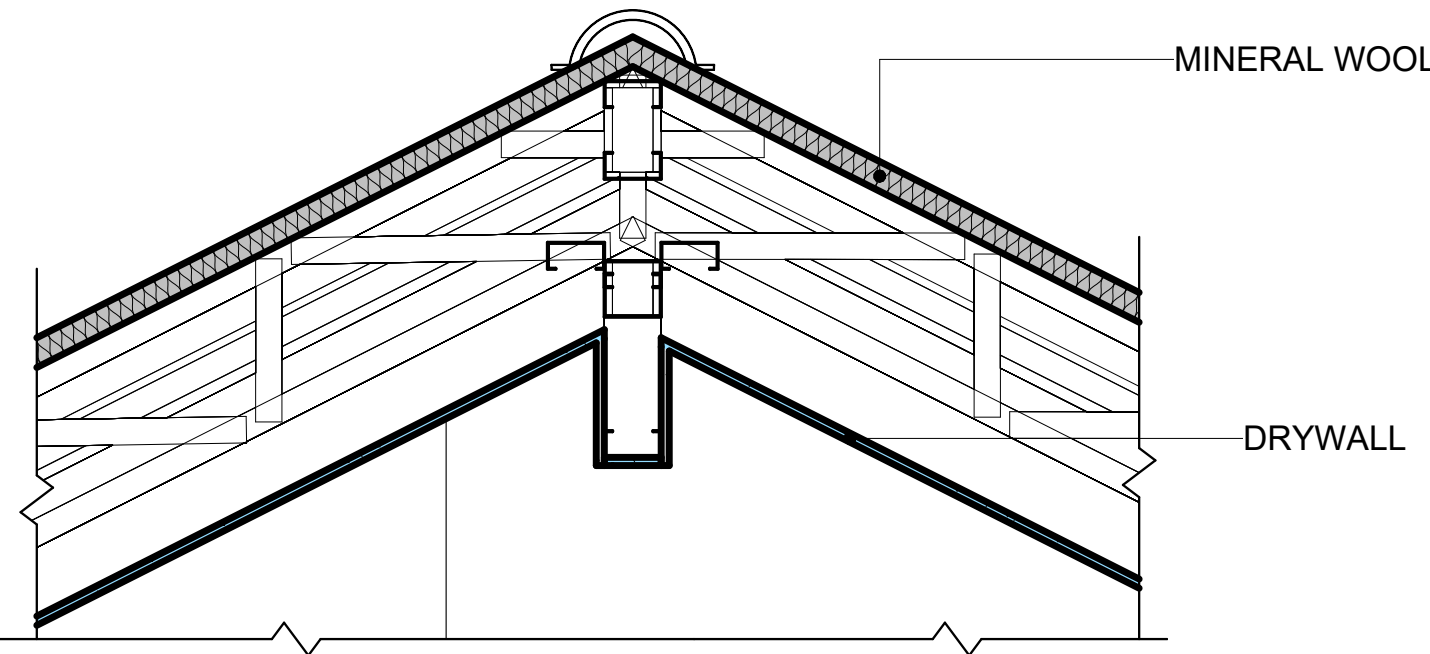

4 ROOF/TRUSS CONN.
1" = 1'-0"

1. ALL CABINET HEIGHTS INCLUDE COUNTERTOPS. DIMENSIONS ARE TO THE NEAREST INCH.
2. DIVISIONS IN CASEWORK ARE SHOWN FOR CLARITY AND DO NOT REPRESENT BREAKS IN THE COUNTERTOP.
3. PROVIDE CONTINUOUS COUNTERTOP OVER ALL SIMILAR HEIGHT CASEWORK, UNLESS AND OTHERWISE NOTED.
4. MANUFACTURER AND CATALOG NUMBERS ARE FOR REFERENCE AND ILLUSTRATION PURPOSES ONLY.
5. DOTTED LINES INDICATE WALL HUNG CABINETS. DIVISIONS OF BASE CABINETS BELOW THE COUNTERTOP. FURNITURE NOT IN THE CONTRACT OR PROJECTION SCREENS -SEE CASEWORK KEY AND SPECIFICATIONS.
6. ALL CABINETS AND DRAWERS TO HAVE CAM LOCKS EXCEPT FOR SINK BASE CABINETS.
7. ALL EXPOSED SURFACES (EXPOSED TO VIEW FROM ANY PERSPECTIVE) TO BE COVERED WITH LAMINATE.
8. ALL CASEWORK WHICH MEETS A WALL AT ONE OR BOTH ENDS, TO BE PROVIDED WITH FILLER PANELS AND SCRIBED TO THE WALL(S) AS REQUIRED.
9. ALL CABINETS AND DRAWERS ARE PROVIDED WITH RECESSED HANDLES.
10. CONTRACTOR TO FIELD VERIFY ALL CLEAR OPENINGS PRIOR TO MILLWORK OR CASEWORK FABRICATION.
11. CASEWORK DRAWINGS ARE DIAGRAMMATIC IN NATURE TO SHOW DESIGN INTENT.

CASEWORK SCHEDULE						
TYPE MAR K	TYPE	COUN T	HEIGHT	WIDTH	DEPTH	AREA
01	DOUBLE SINK VANITY 2	1	3' - 0"	5' - 11"	2' - 0"	18 SF
02	RECESSED_MED_CABINET 2	3	2' - 0"	1' - 6"	0' - 3"	3 SF
03	WALL_CABINET_DOUBLE_DOOR 2/6	1	2' - 9 1/2"	2' - 6"	1' - 0"	7 SF
04	TOP_FILLER_1	1	2' - 9 1/2"	1' - 0"	1' - 0"	3 SF
05	WALL_CABINET_SINGLE_DOOR 2	1	2' - 9 1/2"	1' - 3"	1' - 0"	3 SF
06	WALL_CABINET_DOUBLE_DOOR 5	1	2' - 9 1/2"	3' - 0"	1' - 0"	8 SF
07	WALL_CABINET_L-SHAPE 4	1	2' - 9 1/2"	1' - 9"	2' - 0"	5 SF
08	BASE_CABINET_DOUBLE_DOOR 3	1	2' - 10 1/2"	3' - 0"	2' - 0"	9 SF
09	HD_L-SHAPE_COUNTER_TOP	1	0' - 4"	4' - 4"	6' - 3"	1 SF
10	HD_LINEAR_COUNTER_TOP	1	0' - 4"	7' - 6 1/2"	2' - 1"	3 SF
11	BASE_CABINET_DOUBLE_DOOR 5	1	2' - 10 1/2"	3' - 0"	2' - 0"	9 SF
12	HD_LAUNDRY_OPEN_CABINET 2/0 2	1	1' - 8 1/2"	2' - 7"	2' - 0"	4 SF
13	WALL_CABINET_SINGLE_DOOR	1	2' - 9 1/2"	1' - 8"	1' - 0"	5 SF
14	HD_WALL_FILLER_4' HIGH 2	1	6' - 1"	0' - 7"	2' - 0"	4 SF
15	BASE_CABINET_DOUBLE_DOOR 4	1	2' - 10 1/2"	3' - 6"	2' - 0"	10 SF
16	BASE_CABINET_L-SHAPED 3	1	2' - 10 1/2"	2' - 4"	3' - 3"	7 SF
17	LINEN 6"	1	6' - 0"	5' - 9 1/2"	1' - 4"	35 SF
18	HD_LINEAR_COUNTER_TOP 2	1	0' - 4"	3' - 6"	2' - 1"	1 SF
19	VANITY_CABINET_3	1	2' - 4"	3' - 6"	2' - 0"	8 SF
20	LINEN	1	6' - 0"	2' - 8 1/2"	1' - 4"	16 SF
21	LINEN 7"	1	6' - 0"	7' - 0"	1' - 4"	42 SF
22	CLOSET_L_SHAPE 2	1	6' - 0"	4' - 11"	4' - 10 1/2"	30 SF
GRAND TOTAL		24				

SPECIALTY EQUIPMENT SCHEDULE		
TYPE MARK	TYPE	COUNT
02	REFRIGERATOR	1
03	STACKABLE-WASHER-FRONT-LOAD	1
04	DRYER-FRONT-LOAD	1
05	RANGE	1
06	DISHWASHER	1
GRAND TOTAL: 5		

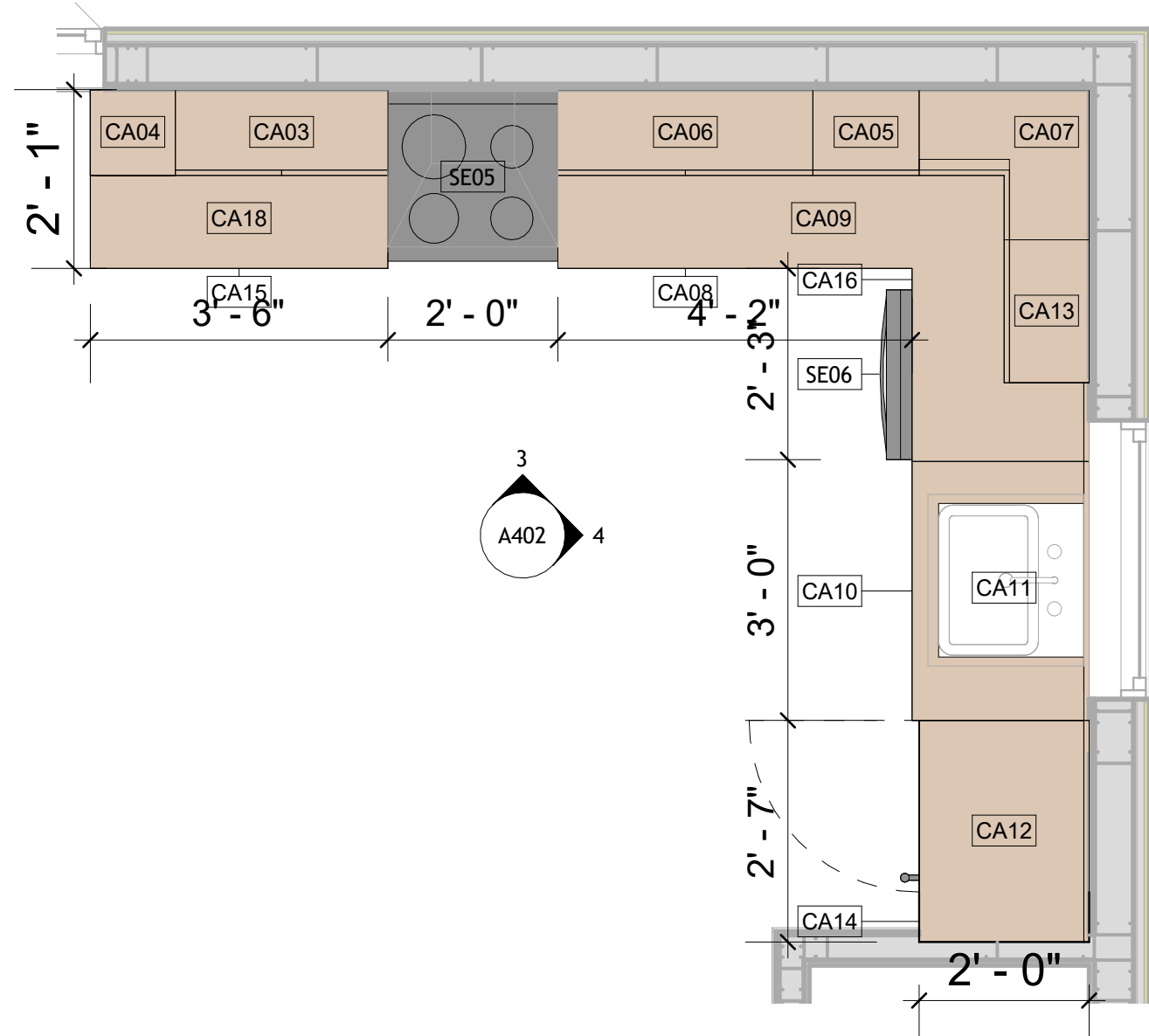

1 CASEWORK PLAN

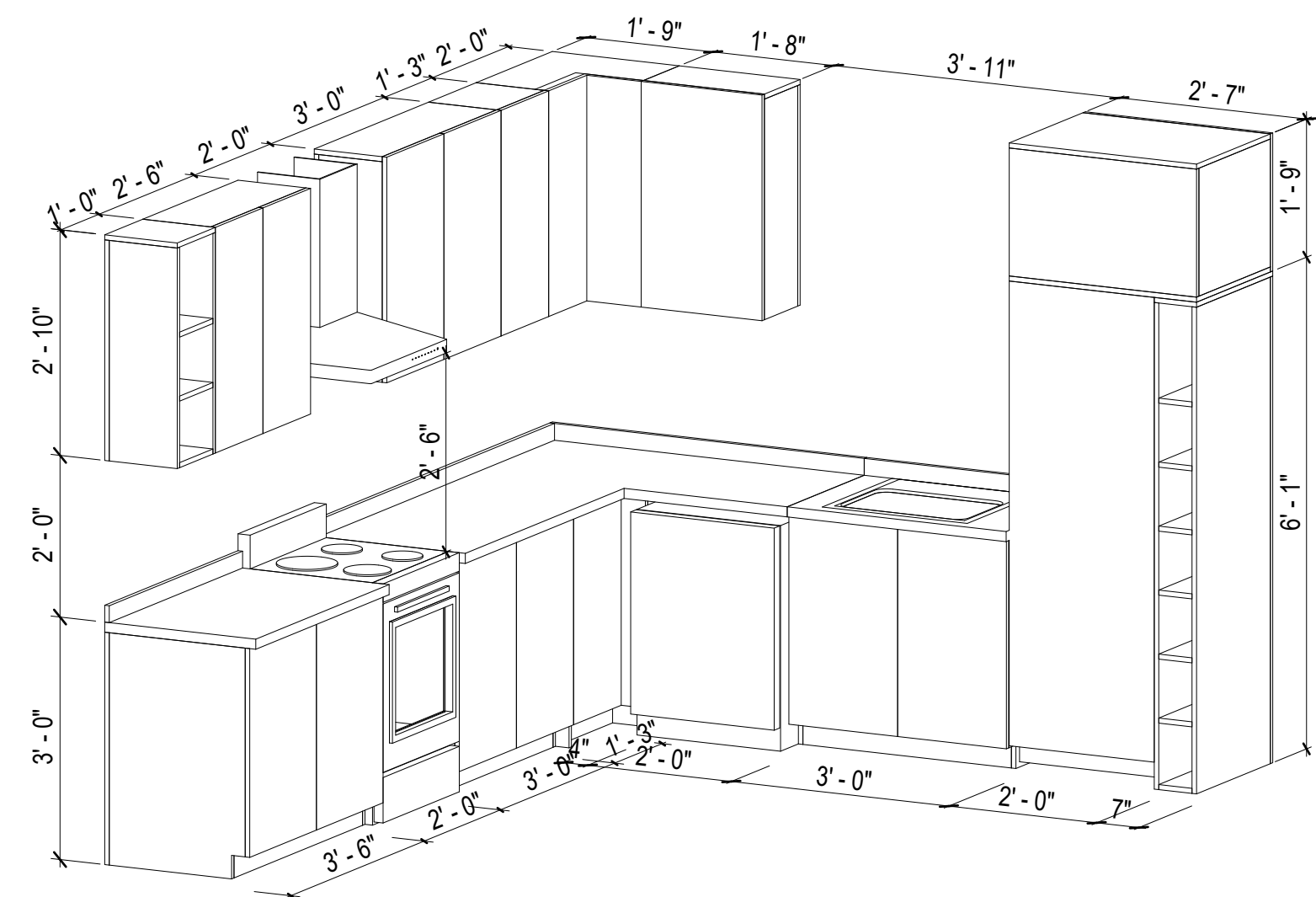

2 KITCHEN 3D

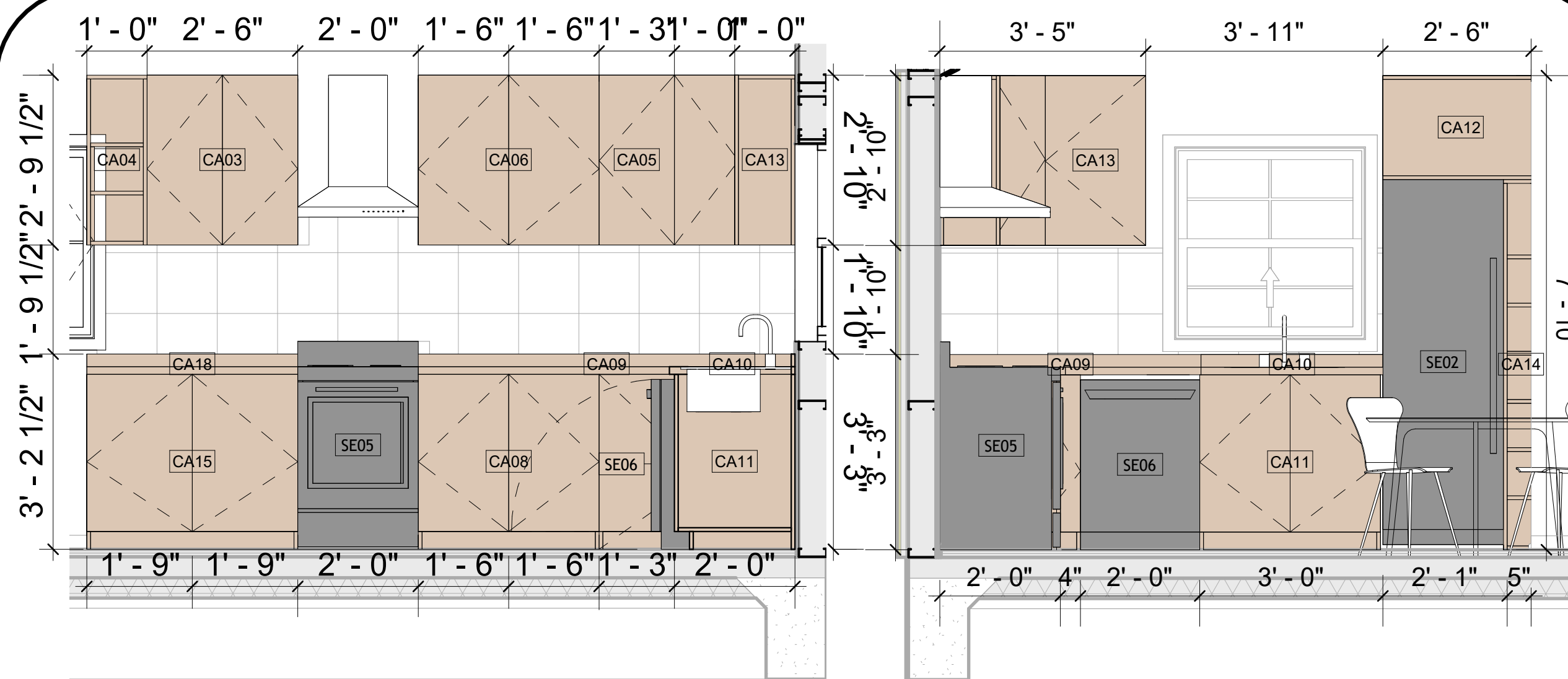

3 **ELEVATION 1 - A**
1/2" = 1'-0"

4 ELEVATION 1 - B

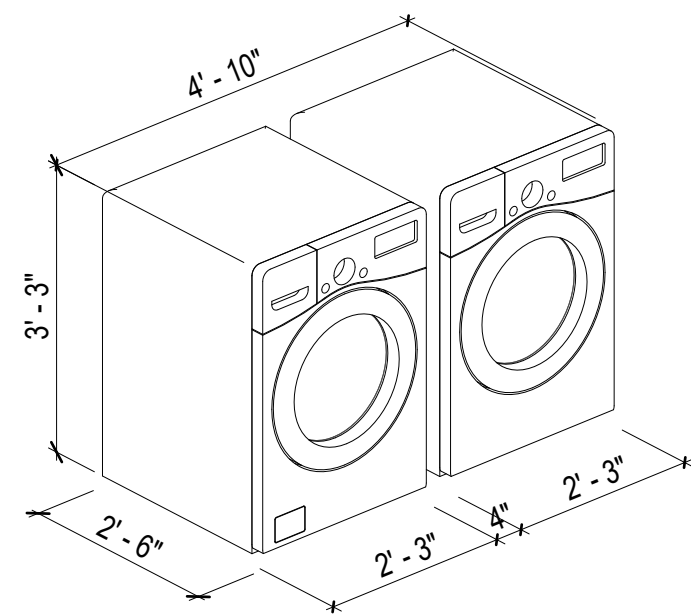

9 LAUNDRY 3D

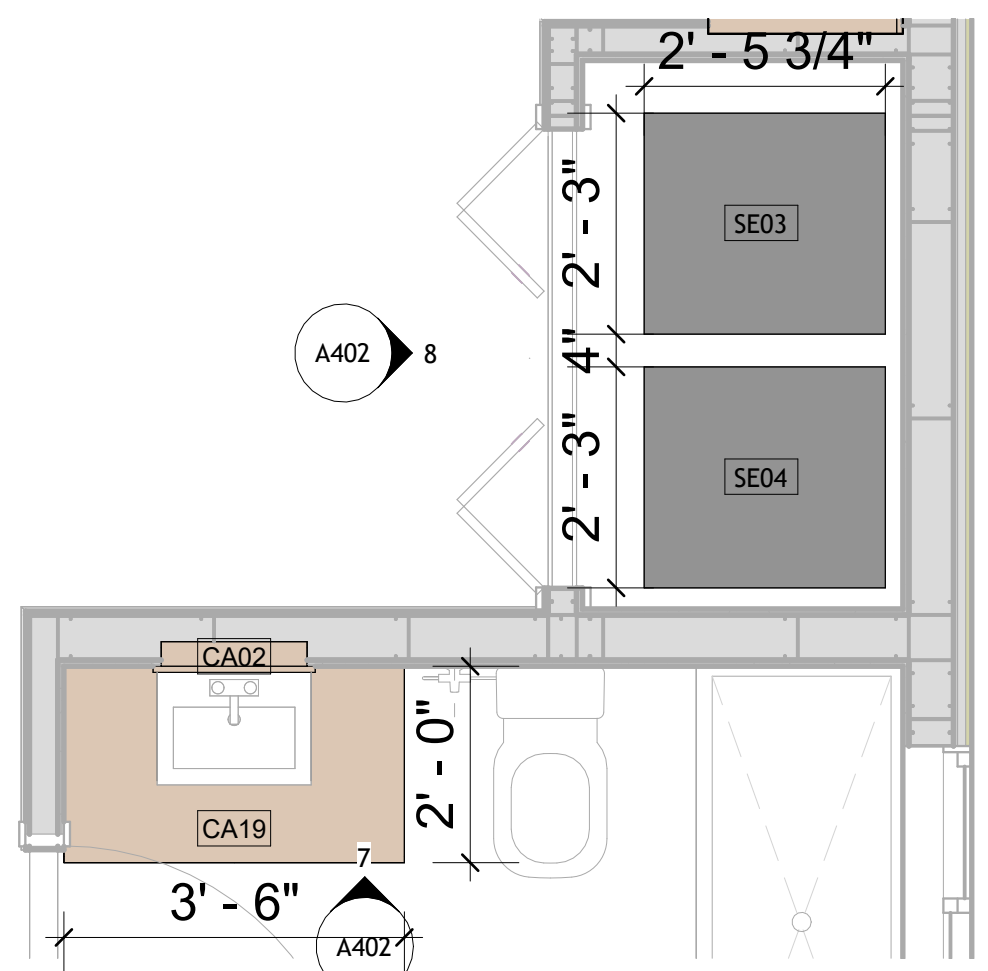

5 CASEWORK PLAN

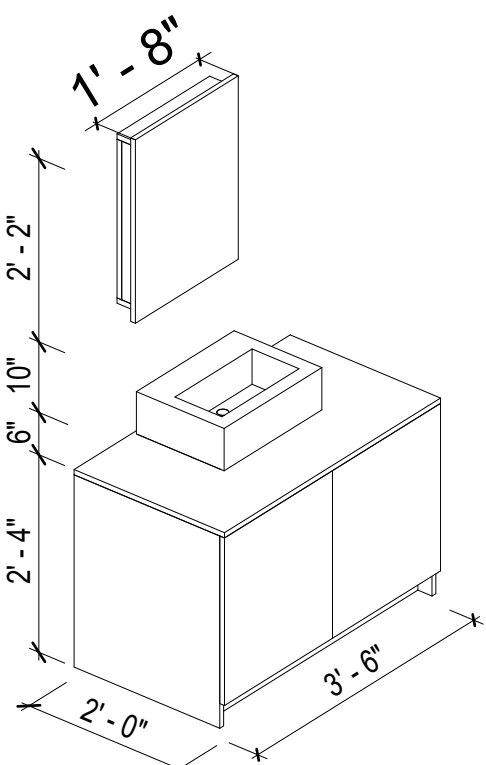

6 VANITY 3D

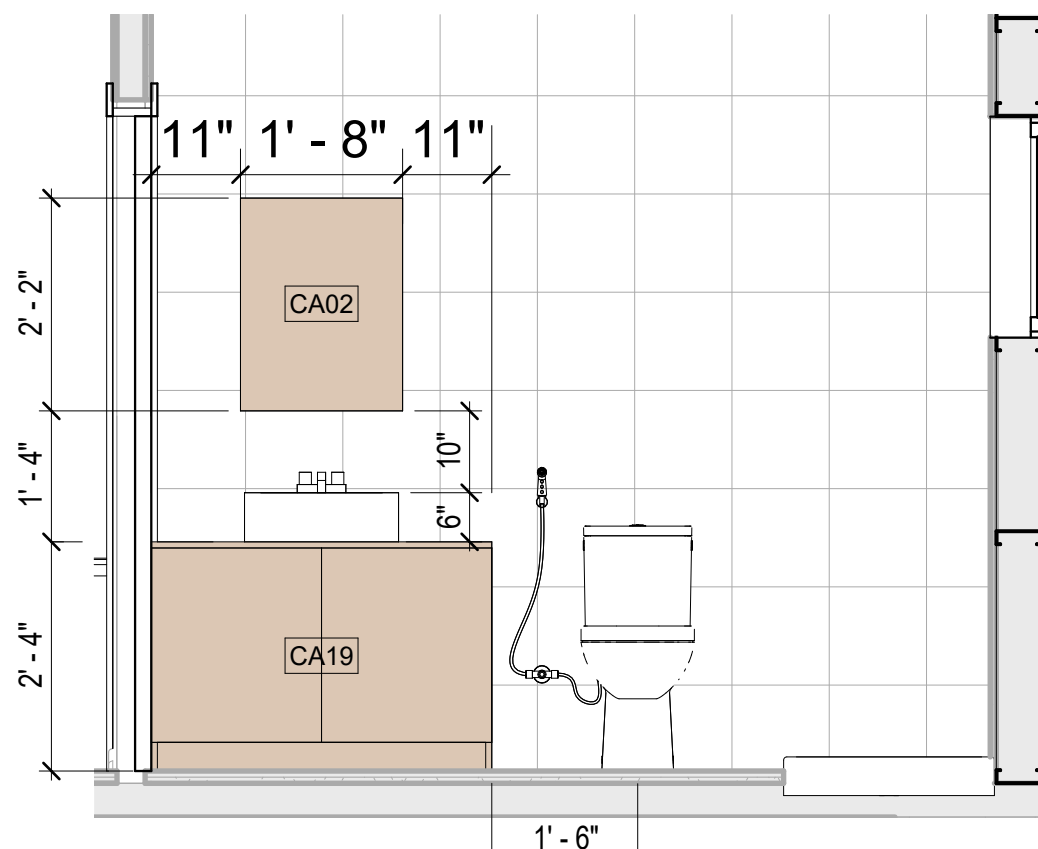

7 ELEVATION 2 - A
1/2" = 1'-0"

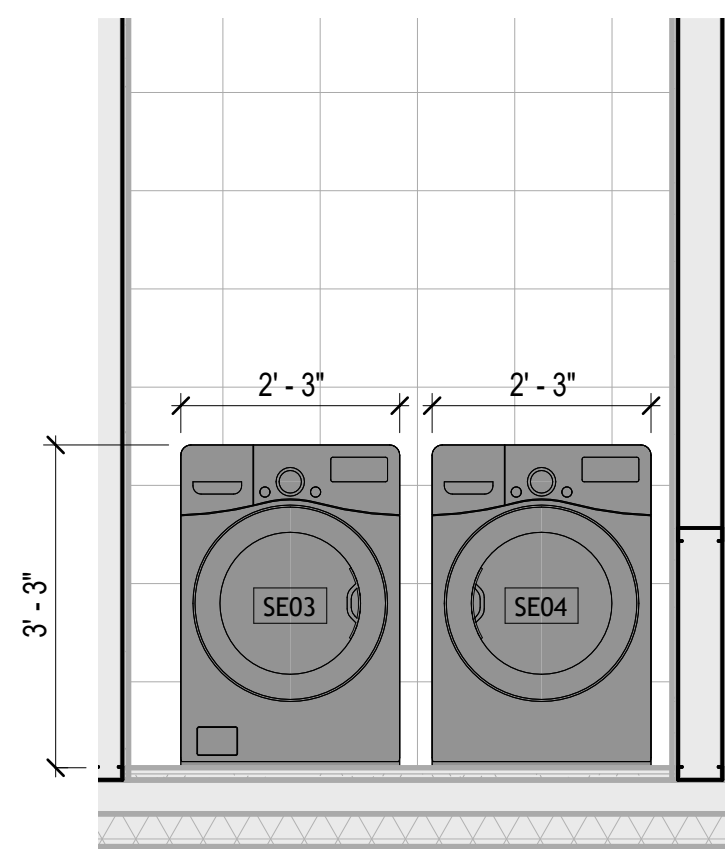

8 ELEVATION 2 - B
1/2" = 1'-0"

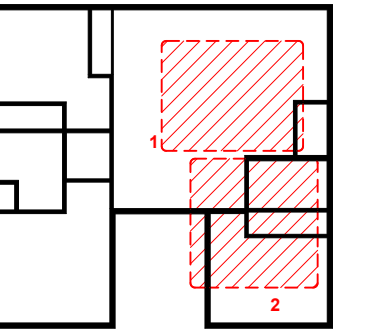

KEY PLAN

[illegible]

NOTE:

LEGEND:

PROJECT

**14 Wisdom 1194-3Bd/2Ba
Traditional-550**

DRAWING NAME

ARCHITECTURAL CASEWORK

CLIENT NAME:	Client Name
PROJECT NUMBER:	Project Number
DATE:	2/8/2025 5:38:28 PM
DESIGNED BY:	Designer
DRAWN BY:	Author
CHECKED BY:	Checker

A402

SCALE: As indicated

CASEWORK GENERAL NOTES

1. ALL CABINET HEIGHTS INCLUDE COUNTERTOPS. DIMENSIONS ARE TO THE NEAREST INCH.
2. DIVISIONS IN CASEWORK ARE SHOWN FOR CLARITY AND DO NOT REPRESENT BREAKS IN THE COUNTERTOP.
3. PROVIDE CONTINUOUS COUNTERTOP OVER ALL SIMILAR HEIGHT CASEWORK, UNLESS AND OTHERWISE NOTED.
4. MANUFACTURER AND CATALOG NUMBERS ARE FOR REFERENCE AND ILLUSTRATION PURPOSES ONLY.
5. DOTTED LINES INDICATE WALL HUNG CABINETS, DIVISIONS OF BASE CABINETS BELOW THE COUNTERTOP, FURNITURE NOT IN THE CONTRACT OR PROJECTION SCREENS -SEE CASEWORK KEY AND SPECIFICATIONS.
7. ALL CABINETS AND DRAWERS TO HAVE CAM LOCKS EXCEPT FOR SINK BASE CABINETS.
8. ALL EXPOSED SURFACES (EXPOSED TO VIEW FROM ANY PERSPECTIVE) TO BE COVERED WITH LAMINATE.
9. ALL CASEWORK WHICH MEETS A WALL AT ONE OR BOTH ENDS, TO BE PROVIDED WITH FILLER PANELS AND SCRIBED TO THE WALL(S) AS REQUIRED.
10. ALL CABINETS AND DRAWERS ARE PROVIDED WITH RECESSED HANDLES.
11. CONTRACTOR TO FIELD VERIFY ALL CLEAR OPENINGS PRIOR TO MILLWORK OR CASEWORK FABRICATION.
12. CASEWORK DRAWINGS ARE DIAGRAMMATIC IN NATURE TO SHOW DESIGN INTENT.

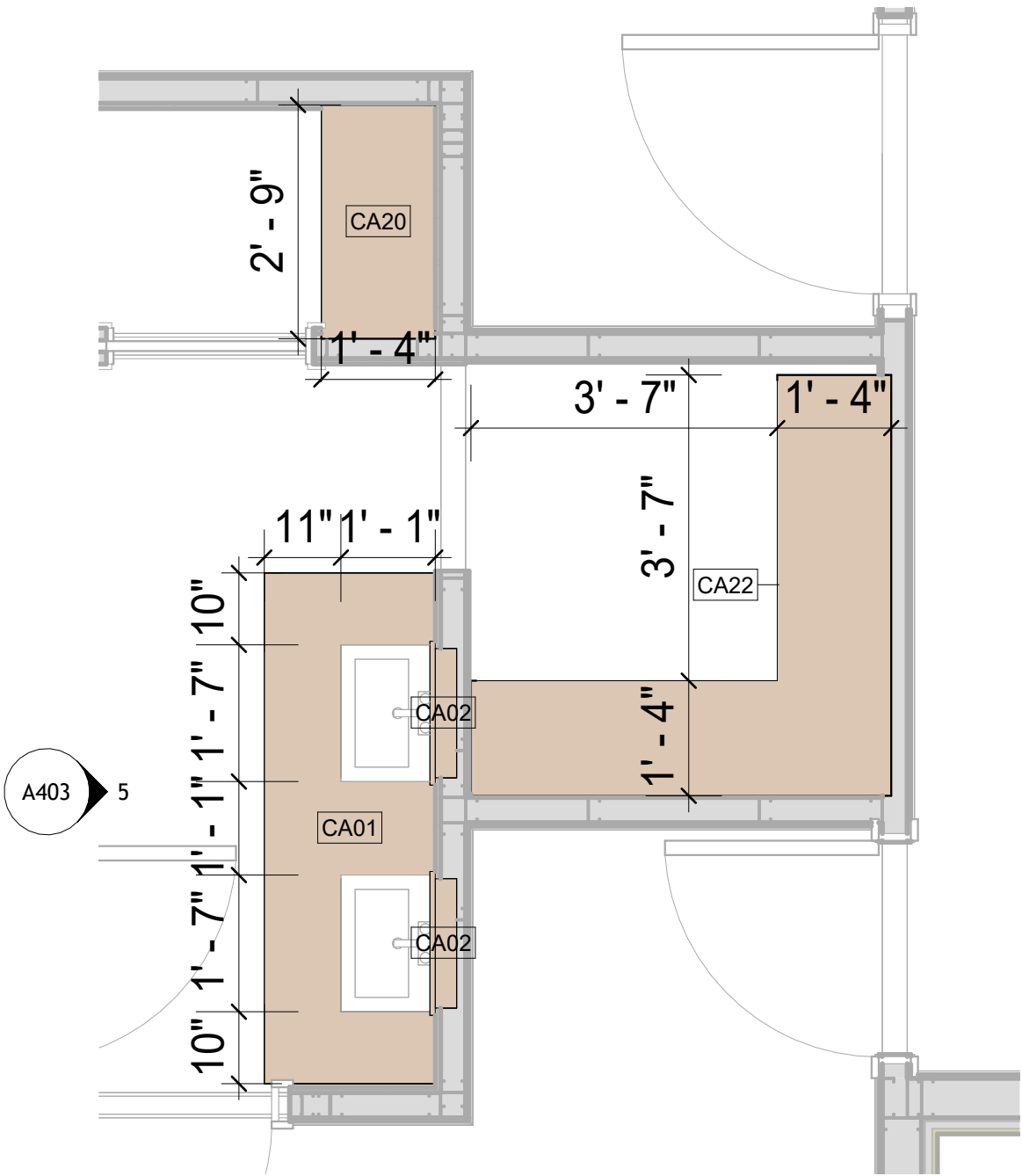

1 CASEWORK PLAN
1/2" = 1'-0"

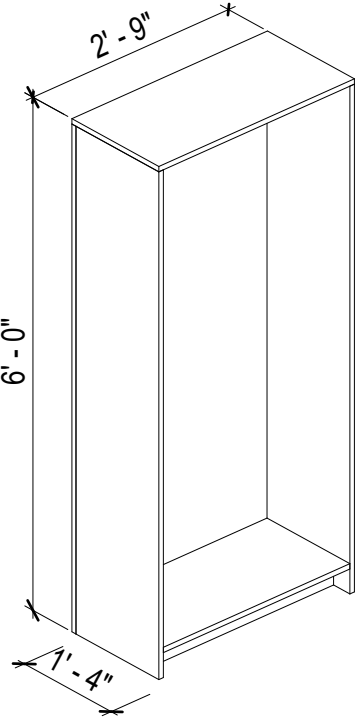

2 CLOSET 3D

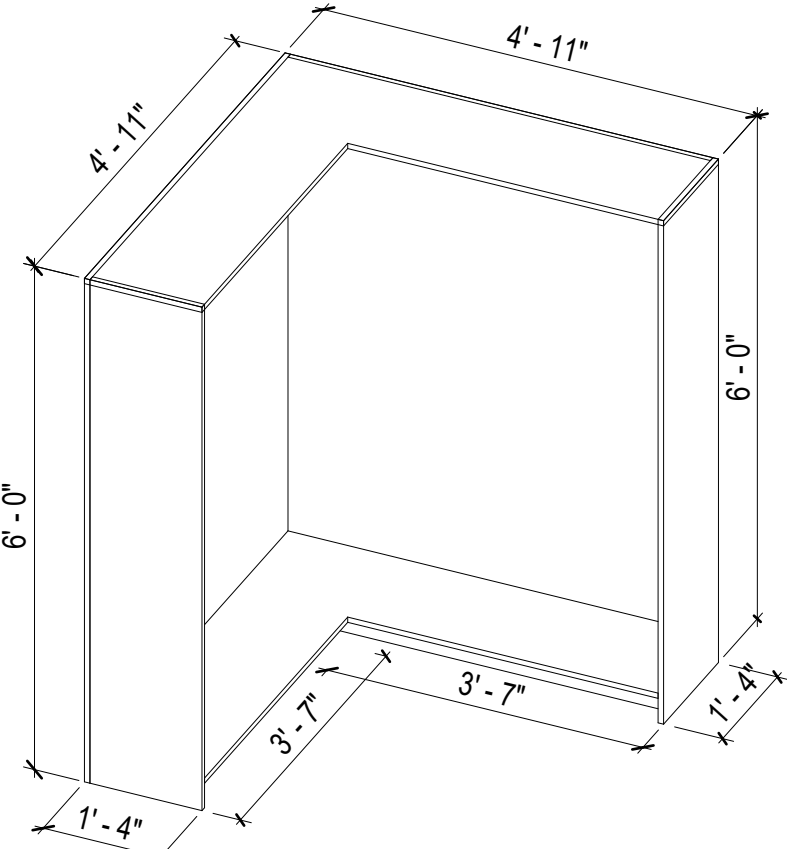

3 L SHAPED CLOSET 3D

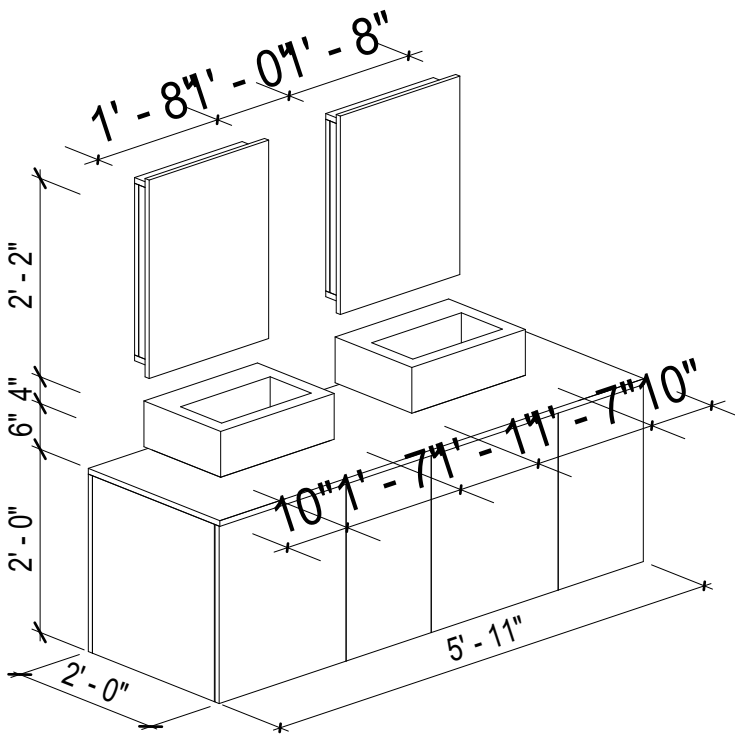

4 DOUBLE VANITY 3D

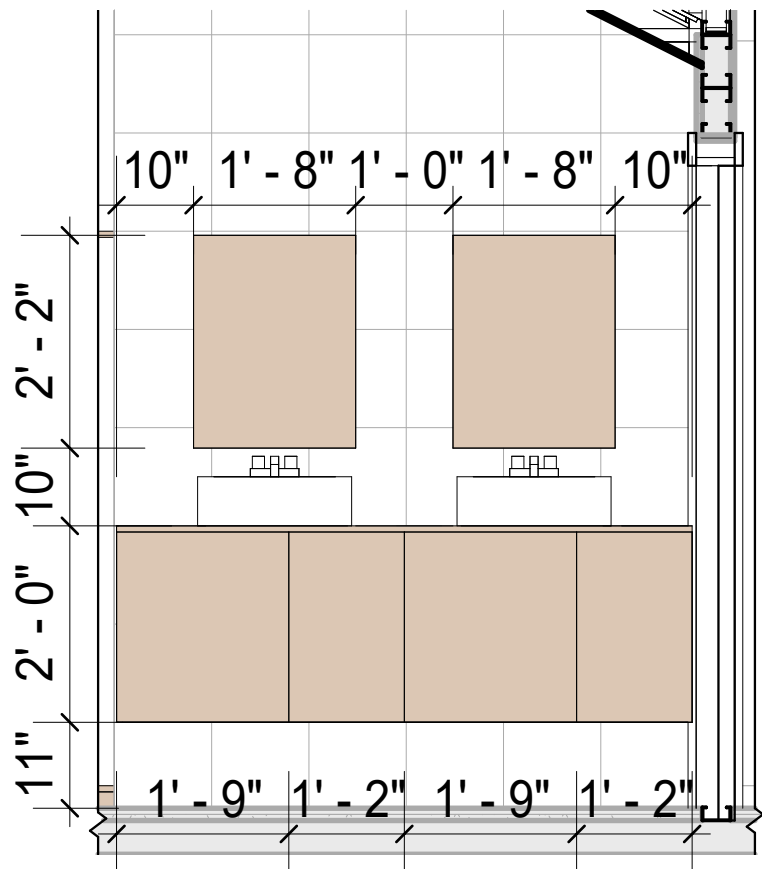

5 1 - a
1/2" = 1'-0"

KEY PLAN

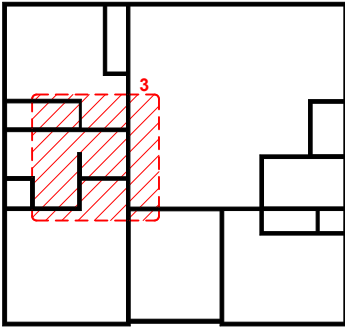

NO.	DESCRIPTION	DATE

NOTE:

LEGEND:

PROJECT

14 Wisdom 1194-3Bd/2Ba
Traditional-550

DRAWING NAME

ARCHITECTURAL CASEWORK

CLIENT NAME:	Client Name
PROJECT NUMBER:	Project Number
DATE:	2/8/2025 5:38:30 PM
DESIGNED BY:	Designer
DRAWN BY:	Author
CHECKED BY:	Checker

A403

SCALE: As indicated

GENERAL NOTES

THIS DRAWING DEPICTS THE HVAC (HEATING, VENTILATION, AND AIR CONDITIONING) SYSTEM FOR THE -WISDOM_TM_T550_NG. IT PROVIDES A VISUAL REPRESENTATION OF THE SYSTEM LAYOUT AND COMPONENTS.

2. THE HVAC SYSTEM IS DESIGNED TO MEET THE SPECIFIC REQUIREMENTS OF THE BUILDING, INCLUDING HEATING, COOLING, AND VENTILATION NEEDS AS PER THE PROJECT SPECIFICATIONS AND APPLICABLE CODES AND STANDARDS.

3. THE HVAC SYSTEM INSTALLATION SHALL COMPLY WITH THE LATEST EDITION OF THE INTERNATIONAL MECHANICAL CODE (IMC), INTERNATIONAL RESIDENTIAL CODE (IRC), AND ALL OTHER APPLICABLE LOCAL, STATE, AND NATIONAL CODES AND REGULATIONS.

4. THE EQUIPMENT SHOWN ON THIS DRAWING INCLUDES BUT IS NOT LIMITED TO AIR HANDLING UNITS (AHUS), CHILLERS, BOILERS, COOLING TOWERS, PUMPS, DUCTWORK, DIFFUSERS, GRILLES, AND CONTROL DEVICES.

5. ALL EQUIPMENT, DUCTWORK, AND PIPING SHALL BE INSTALLED IN ACCORDANCE WITH MANUFACTURER'S SPECIFICATIONS, LOCAL CODES, AND INDUSTRY BEST PRACTICES.

6. ALL DUCTWORK SHALL BE SIZED, FABRICATED, AND INSTALLED IN ACCORDANCE WITH THE LATEST EDITION OF THE ACCA MANUAL D AND THE SMACNA HVAC DUCT CONSTRUCTION STANDARDS. DUCTWORK SHALL BE INSTALLED IN A NEAT AND WORKMANLIKE MANNER, PROPERLY SUPPORTED AND BRACED TO PREVENT SAGGING, AIR LEAKAGE, OR VIBRATION.

7. CONDENSATE DRAINAGE PIPING SHALL BE PROPERLY PITCHED TO ENSURE POSITIVE DRAINAGE TO AN APPROVED DISPOSAL LOCATION, SUCH AS A FLOOR DRAIN, SUMP PUMP, OR EXTERIOR GRADE. CONDENSATE LINES SHALL BE INSULATED TO PREVENT SWEATING.

8. THE LOCATION OF CONTROL PANELS AND SENSORS INDICATED ON THIS DRAWING CAN BE MODIFIED WITH THE SPECIFIC LOCATIONS AND WIRING DETAILS WILL BE DETERMINED DURING THE CONTROL SYSTEM DESIGN AND INSTALLATION.

9. THE HVAC SYSTEM DESIGN CONSIDERS ENERGY EFFICIENCY, INDOOR AIR QUALITY, OCCUPANT COMFORT, AND NOISE CONTROL, FOLLOWING APPLICABLE GUIDELINES AND REGULATIONS.

10. COORDINATION WITH OTHER TRADES HAS BEEN DONE ON A DESIGN LEVEL. THIS DRAWING SHALL BE READ TOGETHER WITH THE AR, EL, AND SN DESIGN DRAWINGS TO ENSURE PROPER INSTALLATION AND INTEGRATION OF THE HVAC SYSTEMS.

11. THE HVAC CONTRACTOR IS RESPONSIBLE FOR OBTAINING ALL NECESSARY PERMITS AND LICENSES, AND FOR SCHEDULING AND COORDINATING WITH THE LOCAL BUILDING DEPARTMENT AND UTILITY PROVIDERS TO ENSURE A TIMELY AND COMPLIANT INSTALLATION.

12. ALL DUCTWORK PENETRATIONS THROUGH WALLS, FLOORS, OR CEILINGS SHALL BE PROPERLY SEALED AND FIRE-STOPPED USING APPROVED METHODS AND MATERIALS TO MAINTAIN THE INTEGRITY OF THE BUILDING'S FIRE-RESISTANCE RATINGS.

13. HVAC EQUIPMENT SHALL BE INSTALLED LEVEL AND PLUMB, AND IN STRICT ACCORDANCE WITH THE MANUFACTURER'S INSTALLATION INSTRUCTIONS AND RECOMMENDATIONS. PROVIDE ADEQUATE CLEARANCES AROUND EQUIPMENT FOR PROPER AIRFLOW, SERVICE ACCESS, AND CODE COMPLIANCE.

14. ALL HVAC EQUIPMENT AND COMPONENTS, INCLUDING THERMOSTATS, DAMPERS, AND ACCESS PANELS, SHALL BE LOCATED IN ACCESSIBLE AREAS FOR EASY SERVICING AND MAINTENANCE. PROVIDE ADEQUATE SPACE AROUND EQUIPMENT FOR PROPER AIRFLOW AND SERVICE ACCESS.

15. THE HVAC SYSTEM SHALL BE BALANCED AND ADJUSTED TO ENSURE PROPER AIRFLOW, TEMPERATURE DISTRIBUTION, AND SYSTEM PERFORMANCE THROUGHOUT THE RESIDENCE. PROVIDE A WRITTEN REPORT DOCUMENTING THE FINAL SYSTEM BALANCE.

16. ANY DEVIATIONS OR MODIFICATIONS TO THE HVAC SYSTEM DESIGN SHALL BE REVIEWED AND APPROVED BY THE RESPONSIBLE DESIGN PROFESSIONALS AND COMMUNICATED TO ALL RELEVANT PARTIES INVOLVED IN THE CONSTRUCTION PROCESS.

17. FOR ANY INQUIRIES OR CLARIFICATIONS REGARDING THE HVAC SYSTEM DESIGN, PLEASE CONSULT THE RESPONSIBLE DESIGN PROFESSIONALS OR THE PROJECT MANAGEMENT TEAM.

SYMBOLS

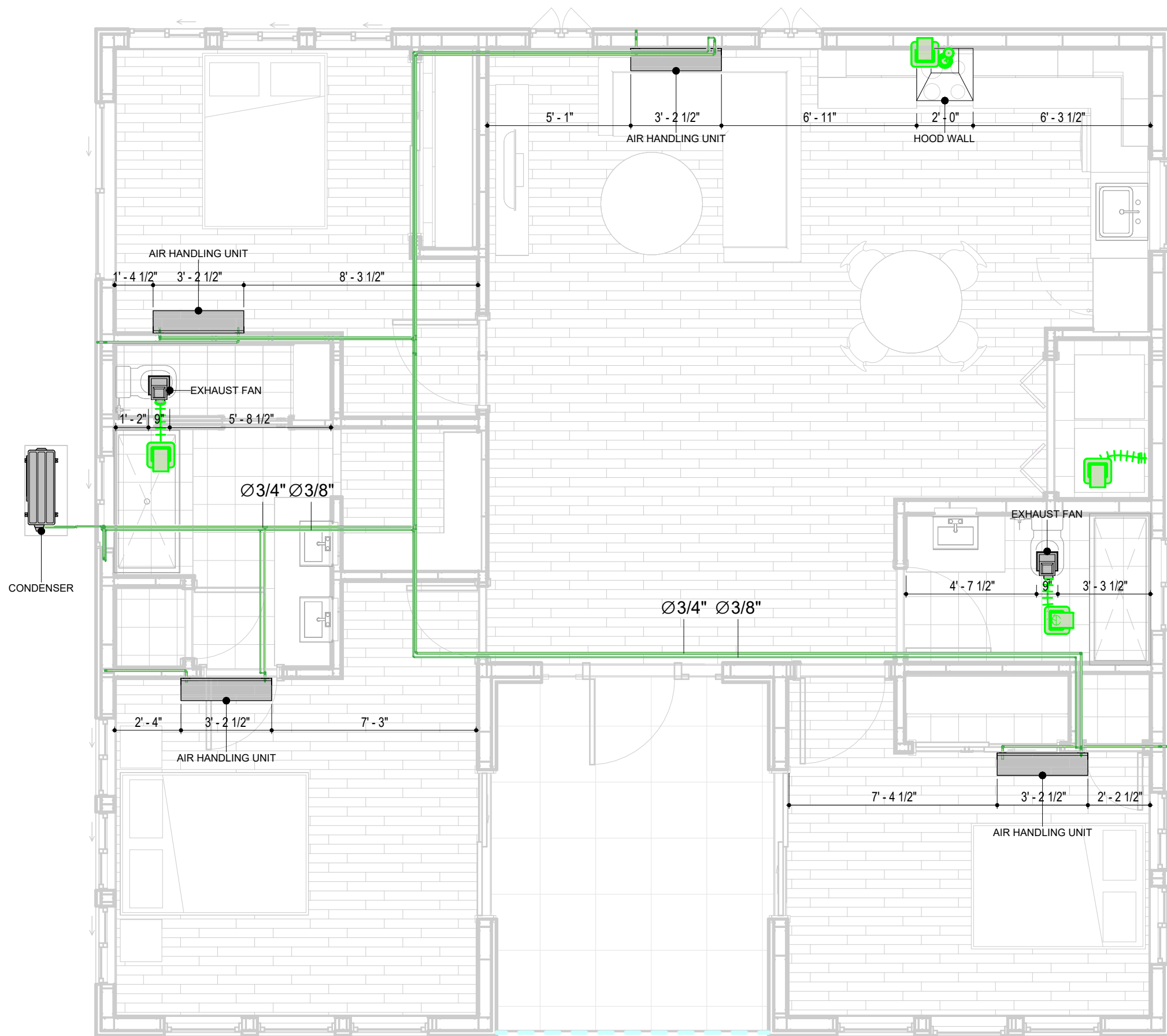
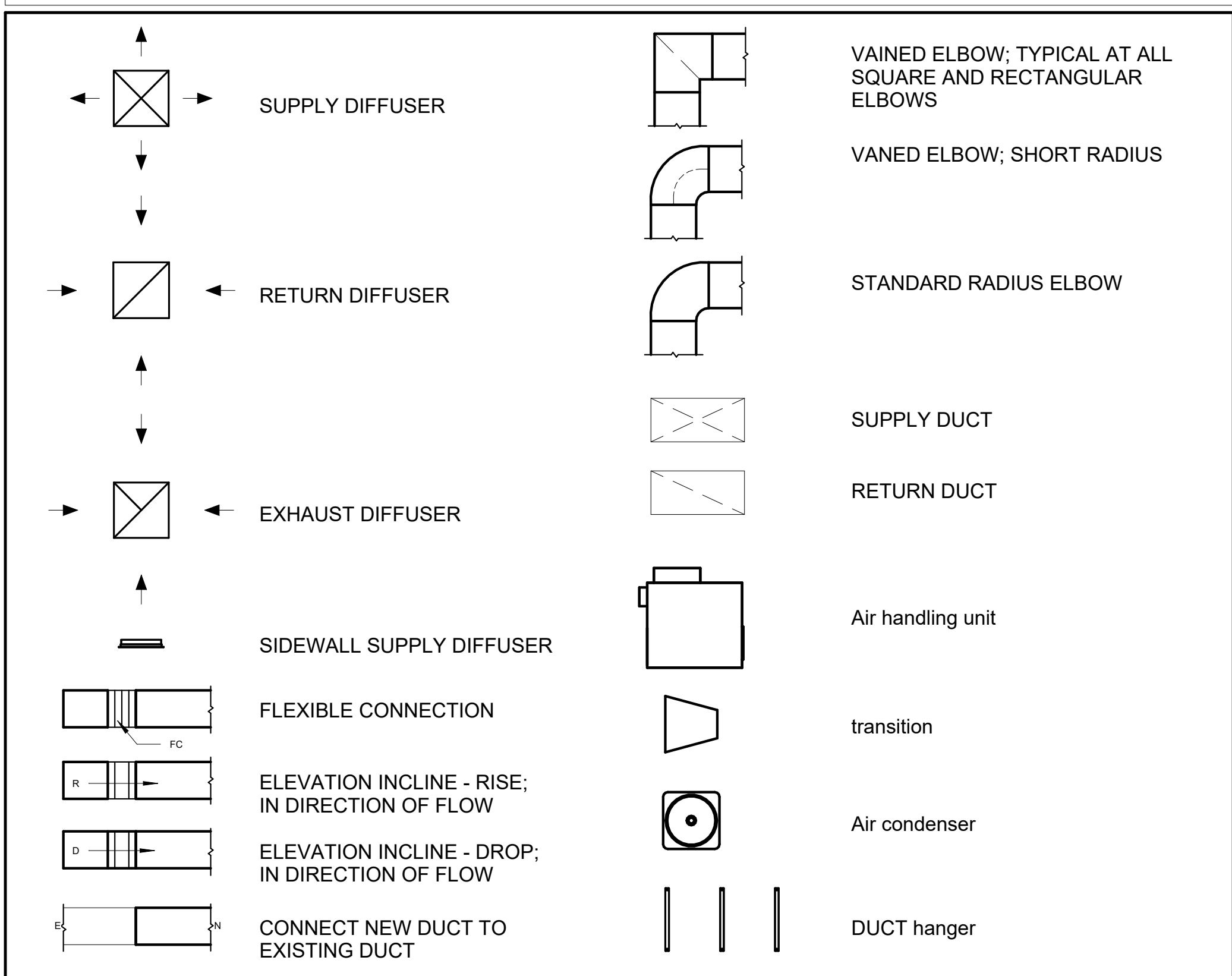

1 HVAC PLAN
1/4" = 1'-0"

HVAC COLOR SCHEME

———— AIR CONDITIONING PIPE
LINE

REFRIGERANT LINE SCHEDULE			
CATEGORY	DESCRIPTION	DIAMETER	LENGTH
Pipe Types	Copper	3/8"	116.12
Pipe Types	<By Category>	1/2"	0.13
Pipe Types	Copper	3/4"	155.96

REFRIGERANT LINE FITTING SCHEDULE			
CATEGORY	DESCRIPTION	Size	Count
Elbow - Generic	Elbow - Generic: Standard/HVAC	1/2"ø-1/2"ø	1
Elbow - Generic	Elbow - Generic: Standard/HVAC	3/4"ø-3/4"ø	39
Elbow - Generic	Elbow - Generic: Standard/HVAC	3/8"ø-3/8"ø	30
Tee - Generic	Tee - Generic: Standard	3/4"ø-3/4"ø-3/4"ø	3
Tee - Generic	Tee - Generic: Standard	3/8"ø-3/8"ø-3/8"ø	3
Transition - Generic	Transition - Generic: Standard	3/4"ø-1/2"ø	4
Transition - Generic	Transition - Generic: Standard	3/4"ø-5/8"ø	4

MECHANICAL EQUIPMENT SCHEDULE		
CATAGORY	DESCRIPTION	COUNT
AIR HANDLING UNIT	AIR HANDLING UNIT: WALL MOUNTED	4
CONDENSER	CONDENSER: OUT DOOR	1
Exhaust Fan	EXHAUST FAN: 75 CFM	2
	HOOD WALL: VENT	1

DUCT FITTING SCHEDULE		
CATAGORY	DESCRIPTION	COUNT
Round Transition - Angle	45 Degree	8

DUCT ACCESSORY SCHEDULE		
CATAGORY	DESCRIPTION	COUNT
ROOF VENT	3" DIAMETER	4

FLEX DUCT SCHEDULE				
DESCRIPTION	DESCRIPTION	LENGTH	DIAMETER	COUNT
Flex Duct Round	FLEX-ROUND	18.41	4"	4
Grand total: 4		18.41		



Tucson, AZ, USA
888-864-0184
inquire@frameupnow.com
www.frameupnow.com



AA, Ethiopia
Info@housedocs.store
www.housedocs.store

KEY PLAN

[illegible]

NOTE:

LEGEND:

PROJECT

15-Wisdom-1194-3Bd-2Ba
Traditional-550

DRAWING NAME

HVAC COVER SHEET

CLIENT NAME:	Owner
PROJECT NUMBER:	15_0001
DATE:	2/9/2025 2:05:24 AM
DESIGNED BY:	Designer
DRAWN BY:	Author
CHECKED BY:	Checker

M101

SCALE: **As indicated**

ELECTRICAL NOTES

1. THIS DRAWING DEPICTS THE ELECTRICAL SYSTEM FOR THE 14-Wisdom-1194-3Bd-2Ba-Tradtional-550. IT PROVIDES A VISUAL REPRESENTATION OF THE ELECTRICAL LAYOUT AND COMPONENTS, INCLUDING POWER DISTRIBUTION, LIGHTING, AND CONTROL SYSTEMS.
2. THE ELECTRICAL SYSTEM IS DESIGNED TO MEET THE SPECIFIC REQUIREMENTS OF THE BUILDING, INCLUDING POWER DISTRIBUTION, LIGHTING, AND SPECIALIZED ELECTRICAL EQUIPMENT NEEDS, AS PER THE PROJECT SPECIFICATIONS AND APPLICABLE CODES AND STANDARDS.
3. THE ELECTRICAL SYSTEM INSTALLATION SHALL COMPLY WITH THE LATEST EDITION OF THE NATIONAL ELECTRICAL CODE (NEC), INTERNATIONAL BUILDING CODE (IBC), AND ALL OTHER APPLICABLE LOCAL, STATE, AND NATIONAL CODES AND REGULATIONS.
4. LOCATIONS AS NEEDED, DEVICES ARE SHOWN ON PLANS IN APPROXIMATE IDEAL LOCATIONS, UNLESS SPECIFICALLY DIMMENSIONED.
5. OPEN WALLS AS NEEDED TO ALLOW FOR NEW ELECTRICAL INSTALLATIONS.
6. LABEL ALL CIRCUITS ON JUNCTION BOXES, RECEPTACLES,DATA, SMOKE DETECTOR, AND EQUIPMENT IN PANEL BOX.
7. INSTALL RACEWAY AS NEEDED FOR DDC, ACCESS CONTROL, LOW VOLTAGE WIRING & DATA.
8. RELABEL POWER, DATA & FIRE ALARM FOR ROOM #CHANGES.
9. VERIFY ALL CIRCUITS LABELED ON PRINT ARE CORRECT BEFORE WORKING ON THEM.
10. NOTE ON SITE PLAN – ALL CHANGES OR MISSING DETAIL TO BE INCORPORATED INTO THE MASTER PLAN.
11. DRAWINGS ARE DIAGRAMMATIC ONLY FOR THE PURPOSE OF SHOWING FIXTURE AND OUTLET LOCATIONS.
12. ELECTRICAL CONTRACTOR TO VERIFY SERVICE SIZE BY CALCULATION BASED UPON ACTUAL NAME PLATE RATINGS OF SELECTED EQUIPMENT.
13. VERIFY LOCATION OF SERVICE ENTRANCE WITH POWER COMPANY. PROVIDE UFER GROUND IN BUILDING FOUNDATION AT SERVICE ENTRANCE LOCATION.
14. PROVIDE A MIN. OF 20 FEET OF ONE *4 BARE COPPER UFER WIRE EMBEDDED IN CONCRETE FOOTING AT THE SERVICE ENTRANCE LOCATION WHERE APPROVED BY LOCAL SERVICE PROVIDER.
15. PROVIDE WATERPROOF FIXTURES IN ALL HIGH MOISTURE AREAS (EXTERIOR, SHOWER AND TUB CEILINGS ETC.)
16. PROVIDE DEDICATED CIRCUITS TO EACH BATH, DEN, FAMILY ROOM, BEDROOM, LOFT, KITCHEN REFRIGERATOR, KITCHEN FREEZER DISHWASHER, AND ANY AREA/ITEM SPECIFIED BY OWNER.
17. INCANDESCENT FIXTURES WITH OPEN OR PARTIALLY ENCLOSED LAMPS, PENDANT FIXTURES, AND LAMP HOLDERS ARE NOT PERMITTED IN CLOSETS.
18. ALL WORKMANSHIP AND MATERIALS TO CONFORM WITH THE 2015 IRC.
19. PROVIDE A MIN. OF 20 FEET OF ONE *4 BARE COPPER UFER WIRE EMBEDDED IN CONCRETE FOOTING AT THE SERVICE ENTRANCE LOCATION WHERE APPROVED BY LOCAL SERVICE PROVIDER.
20. PROVIDE A BONDING CONDUCTOR CONSISTING OF A MINIMUM OF ONE *4 BARE COPPER WIRE CONNECTING THE BUILDING'S METAL WATER PIPING SYSTEM TO THE SERVICE EQUIPMENT ENCLOSURE GROUNDING.

MAIN PANEL CALCS

ELECTRICAL CALCS			
LIGHT AND OUTLETS	1,194 @ 3W	3,582 W	
3 APPLIANCE CIRCUITS		4,500 W	
DRYER		2,000 W	
WASHER		2,000 W	
RANGE		5,000 W	
WATER HEATER		5,000 W	
REFRIG.		1,800 W	
DISHWASHER & DISPOSAL		3000 W	
TOTAL		26,882 W	
FRIST 10,000 @ 100% REMAINDER @ 40% MINI. SPLIT UNITS		10,000 W 6,753W 10,000 W	
TOTAL		26,753 W	
26,753 W DIVIDED BY 240V = 112 AMPS TOTAL			
(USE 200 AMP SERVICE)			

ELECTRICAL ABBREVIATIONS LIST

1P A AC ACLG ADO AF AFF AFG AFI AHU AL ALT AMP AMPL ANNUN AQ-STAT ARCH AS AT ATS AUTO AUX AV AWG BATT BD BLDG BMS C CAB CAT CATV CB CCTV CKT CLG COMB CMPR CONN CONST CONT CONTR CONV CP CRT CT	1 POLE (2P, 3P, 4P, ETC.) AMPERE ABOVE COUNTER OR AIR CONDITIONER ABOVE CEILING AUTOMATIC DOOR OPENER AMP FRAME ABOVE FINISHED FLOOR ABOVE FINISHED GRADE ARC FAULT CIRCUIT INTERRUPTER AIR HANDLING UNIT ALUMINUM ALTERNATE AMPERE AMPLIFIER ANNUNCIATOR APPROX APPROXIMATELY AQUASTAT ARCHITECT, ARCHITECTURAL AMP SWITCH AMP TRIP AUTOMATIC TRANSFER SWITCH AUTOMATIC AUXILIARY AUDIO VISUAL AMERICAN WIRE GAUGE BATTERY BOARD BUILDING BUILDING MANAGEMENT SYSTEM CONDUIT CABINET CATALOG CABLE TELEVISION CIRCUIT BREAKER CLOSED CIRCUIT TELEVISION CIRCUIT CEILING COMBINATION COMPRESSOR CONNECTION CONSTRUCTION CONTINUATION OR CONTINUOUS CONTRACTOR CONVECTOR CIRCULATING PUMP CATHODE-RAY TUBE CURRENT TRANSFORMER	CTR CU DCP DEPT DET DIA DISC DIST DN DPR DS DT DWG DDC EC ELEC ELEV EM EMS EMT EP EQUIP EWC EXIST EXH EXP FA FABP SUPPLY PANEL FACP FCU FIXT FLR FLUOR FU FUDS GA GAL GALV GC GEN GFI GFP GND GRS GYP BD	CENTER COPPER DOMESTIC WATER CIRCULATING PUMP DEPARTMENT DETAIL DIAMETER DISCONNECT DISTRIBUTION DOWN DAMPER SAFETY DISCONNECT SWITCH DOUBLE THROW DRAWING DIRECT DIGITAL CONTROL ELECTRICAL CONTRACTOR ELECTRIC, ELECTRICAL ELEVATOR EMERGENCY ENERGY MANAGEMENT SYSTEM ELECTRICAL METALLIC TUBING ELECTRIC PNEUMATIC EQUIPMENT ELECTRIC WATER COOLER EXISTING EXHAUST EXPLOSION PROOF FIRE ALARM FIRE ALARM BOOSTER POWER SUPPLY PANEL FIRE ALARM CONTROL PANEL FAN COIL UNIT FIXTURE FLOOR FLUORESCENT FUSE FUSED SAFETY DISCONNECT SWITCH GAUGE GALLON GALVANIZED GENERAL CONTRACTOR GENERATOR GROUND FAULT CIRCUIT INTERRUPTER GROUND FAULT PROTECTOR GROUND GALVANIZED RIGID STEEL (CONDUIT) GYPSUM BOARD	HT HTG HTR HV HVAC HWP IC IG IMC INCAND IR I/W J-BOX KV KVA KVAR KW KWH LOC LT LTG LTNG LV MAX MAG.S M/C MC MCB MCC MDC MDP MFR MH MIC MIN MISC MLO MMS MOA MSP MSBD MT MT.C UL	HEIGHT HEATING HEATER HIGH VOLTAGE HEATING, VENTILATING AND AIR CONDITIONING HYDRONIC WATER PUMP INTERRUPTING CAPACITY ISOLATED GROUND INTERMEDIATE METAL CONDUIT INCANDESCENT INFRARED INTERLOCK WITH JUNCTION BOX KILOVOLT KILOVOLT-AMPERE KILOVOLT-AMPERE REACTIVE KILOWATT KILOWATT HOUR LOCATE OR LOCATION LIGHT LIGHTING LIGHTNING LOW VOLTAGE MAXIMUM MAGNETIC STARTER MOMENTARY CONTACT MECHANICAL CONTRACTOR MAIN CIRCUIT BREAKER MOTOR CONTROL CENTER MAIN DISTRIBUTION CENTER MAIN DISTRIBUTION PANEL MANUFACTURERMAIN FUSED DISCONNECT SWITCH MANHOLE MICROPHONE MINIMUM MISCELLANEOUS MAIN LUGS ONLY MANUAL MOTOR STARTER MULTIOUTLET ASSEMBLY MOTOR STARTER PANELBOARD MAIN SWITCHBOARD MOUNT EMPTY CONDUIT UNDERWRITERS LABORATORIES
--	--	---	--	--	--

Branch Panel:

Location: WD 10				Volts: 120/240 Single				A.I.C. Rating:							
Supply From:				Phases: 1				Mains Type:							
Mounting: Recessed				Wires: 3				Mains Rating: 200 A							
Enclosure: Type 1								MCB Rating: 1 A							
Notes:															
Circuit Number	Circuit Description	Number of Elements	Rating	Length	Wire Size	A		B		Wire Size	Length	Rating	Number of Elements	Circuit Description	Circuit Number
1	BED 1 LIGHT	11	15 A	52" - 3 17/32"	1-#14, 1-#14, 1-#14	628 VA	720 VA			1-#12, 1-#12, 1-#12	62" - 1 19/32"	20 A	4	BED 1 RECEPTACLE	2
3	MST BATH GFCI	11	20 A	56" - 7 11/32"	1-#12, 1-#12, 1-#12			792 VA	568 VA	1-#14, 1-#14, 1-#14	54" - 11 9/32"	15 A	9	MST BED LIGHT	4
5	MST RECEPTACLE	4	20 A	63" - 7 13/32"	1-#12, 1-#12, 1-#12	720 VA	360 VA			1-#14, 1-#14, 1-#14	39" - 3 3/32"	15 A	8	LIV. LIGHT	6
7	OUTDOOR LIGHT	9	15 A	45" - 0 9/16"	1-#14, 1-#14, 1-#14			600 VA	720 VA	1-#12, 1-#12, 1-#12	65" - 2 3/8"	20 A	4	OUTDOOR GFCI	8
9	KITCHEN GFCI	4	20 A	33" - 9 23/32"	1-#12, 1-#12, 1-#12	720 VA	1200 VA			1-#12, 1-#12, 1-#12	23" - 5 23/32"	20 A	1	DISHWASHER	10
11	OVENHOOD	1	20 A	25" - 11 31/32"	1-#12, 1-#12, 1-#12			180 VA	2500 VA	2-#8, 1-#8, 1-#10	31" - 9 25/32"	40 A	1	RANGE	12
13	KITCHEN LIGHT	6	15 A	26" - 6"	1-#14, 1-#14, 1-#14	240 VA	2500 VA			--	--	--	--	--	14
15	BATH 1 GFCI	6	20 A	19" - 5 1/8"	1-#12, 1-#12, 1-#12			396 VA	2500 VA	2-#10, 1-#10, 1-#10	16" - 3 13/32"	30 A	1	WATER HEATER	16
17	BED 2 LIGHT	6	15 A	31" - 1 3/4"	1-#14, 1-#14, 1-#14	209 VA	2500 VA			--	--	--	--	--	18
19	BED 2 RECEPTACLE	4	20 A	40" - 2 21/32"	1-#12, 1-#12, 1-#12			720 VA	1200 VA	1-#12, 1-#12, 1-#12	14" - 9 13/16"	20 A	1	WASHING MASHEIN	20
21	DRYER	1	30 A	13" - 0 1/16"	2-#10, 1-#10, 1-#10	2500 VA	2500 VA			2-#6, 1-#6, 1-#10	46" - 1 1/8"	60 A	1	CONDENSER	22
23	--	--	--	--	--			2500 VA	2500 VA	--	--	--	--	--	24
25	REFRIGERATOR	1	20 A	16" - 2 13/16"	1-#12, 1-#12, 1-#12	1800 VA									26
						16594 VA		15145 VA							
						138 A		126 A							
Legend:															
Load Classification				Connected Load		Demand Factor		Estimated Demand		Panel Totals					
LIGHTING - DWELLING UNIT				900 VA		100.00%		900 VA							
OTHER				2076 VA		100.00%		2076 VA		Total Conn. Load: 31738 VA					
RECEPTACLE				6720 VA		100.00%		6720 VA		Total Est. Demand: 30738 VA					
LIGHTING				300 VA		100.00%		300 VA		Total Conn.: 132 A					
CONDENSER				5000 VA		100.00%		5000 VA		Total Est. Demand: 128 A					
WATER HEATER				5000 VA		100.00%		5000 VA							
RANGE				5000 VA		80.00%		4000 VA							
DRYER				5000 VA		100.00%		5000 VA							
REFRIGERATOR				1800 VA		100.00%		1800 VA							
Notes:															



Tucson, AZ, USA
888-864-0184
inquire@frameupnow.com
www.frameupnow.com

KEY PLAN

NO.	DESCRIPTION	DATE

NOTE:

LEGEND:

PROJECT

14-Wisdom-1194-3Bd-2Ba
Tradtional-550

DRAWING NAME

SCHEDULE

CLIENT NAME:	Owner
PROJECT NUMBER:	0078_15
DATE:	2/9/2025 12:04:30 PM
DESIGNED BY:	Designer
DRAWN BY:	Author
CHECKED BY:	Checker

E101

SCALE: 1/4" = 1'-0"

- A. PROVIDE INTERCONNECTED SMOKE ALARMS IN EACH SLEEPING ROOMS, OUTSIDE EACH SLEEPING ROOM, ON EACH STORY, IN THE HALL OR ADJACENT ROOM LUHERE THE CEILING HEIGHT OF A ROOM OPEN TO THE HALL EXCEEDS THE HALL BY 24". SMOKE ALARMS SHALL BE PERMANENTLY HARD WIRED WITH BATTERY BACKUP.
- B. RECEPTACLE OUTLETS FOR RANGES AND CLOTHES DRYERS SHALL BE A THREE POLE WITH GROUND TYPE. FOUR WIRE GROUNDING-TYPE FLEXIBLE CORDS WILL BE REQUIRED FOR CONNECTION OF RANGES AND CLOTHES DRYERS. THE BONDING JUMPER SHALL NOT BE CONNECTED BETWEEN NEUTRAL TERMINAL AND THE FRAME OF THE APPLIANCE.
- C. TWO OR MORE 20 AMP SMALL APPLIANCE CIRCUITS SHALL BE PROVIDED TO SERVE THE KITCHEN, BREAKFAST NOOK, AND DINING ROOM. SUCH CIRCUITS SHALL HAVE NO OTHER OUTLETS.
- D. AT LEAST ONE 20 AMP BRANCH CIRCUIT SHALL BE PROVIDED TO SERVICE THE LAUNDRY ROOM. THIS CIRCUIT SHALL HAVE NO OTHER OUTLETS.
- E. ALL RECEPTABLES WITH IN 6' OF A WET BAR SINK OR KITCHEN SINK TO SERVE COUNTER TOP SURFACES MUST BE GFCI. ON KITCHEN COUNTERS 12" OR WIDER NO POINT ALONG THE WALL SHALL BE MORE THAN 2' FROM A RECEPTACLE. ALL RECEPTABLES WITH IN 6' OF KITCHEN SINK MUST BE GFCI. AT LEAST ONE GFCI RECEPTACLE SHALL BE INSTALLED IN THE BATHROOM ADJACENT TO EACH BASIN.
- F. FIXTURES INCLUDING CEILING FANS THAT ARE LOCATED IN DAMP LOCATIONS SHALL BE LISTED TO BE SUITABLE FOR SUCH LOCATIONS PER 2012 IRC
- G. PROVIDE ONE (1) SWITCHED OUTLET @ ALL BEDROOMS AND DEN
- H. CEILING FANS NOT EXCEEDING 35 LBS. (WITH OR WITHOUT ACCESSORIES MAY BE SUPPORTED BY OUTLET BOXES PROVIDED THE OUTLET BOXES ARE IDENTIFIED FOR SUCH USE PER 2012 IRC
- I. ELECTRICAL OUTLET BOXES ON OPPOSITE SIDES OF FIRE RATED WALLS SHALL BE SEPARATED BY A HORIZONTAL DISTANCE OF NOT LESS THAN 24".
- J. OUTLET BOXES IN THE WALLS BETWEEN THE GARAGE AND DWELLING SHALL BE METAL OR U.L. APPROVED FIRE RESISTIVE PLASTIC. BOXES IN GARAGE CEILING SHALL BE METAL.
- K. ALL BRANCH CIRCUITS THAT SUPPLY 120 VOLTS SINGLE PHASE 15 AND 20 AMPS RECEPTACLE OUTLETS INSTALLED IN THE DWELLING SHALL BE PROTECTED BY AN ARC FAULT CIRCUIT INTERRUPTER, EXCEPT GFCI RECEPTIBLES.

A. RECEPTACLES MUST BE PROVIDED IN HALLWAYS 10'-0" OR MORE IN LENGTH. FOR A ONE FAMILY DWELLINGS AND EACH OF A TWO FAMILY DWELLING THAT IS AT GRADE LEVEL, AT LEAST ONE WP-GFCI RECEPTACLE OUTLET ACCESSIBLE AT GRADE LEVEL AND NOT MORE THAN 6'-6" ABOVE GRADE SHALL BE INSTALLED AT THE FRONT AND BACK OF THE DWELLING.

E4001.5 GROUNDING OF ENCLOSURES.
METAL ENCLOSURES FOR SWITCHES OR CIRCUIT BREAKERS SHALL BE CONNECTED TO AN EQUIPMENT GROUNDING CONDUCTOR.
METAL ENCLOSURES FOR SWITCHES OR CIRCUIT BREAKERS USED AS SERVICE EQUIPMENT SHALL COMPLY WITH THE PROVISIONS OF SECTION E3609.4. WHERE NONMETALLIC ENCLOSURES ARE USED WITH METAL RACEWAYS OR METAL-ARMORED CABLES, PROVISIONS SHALL BE MADE FOR CONNECTING THE EQUIPMENT GROUNDING CONDUCTOR.
NONMETALLIC BOXES FOR SWITCHES SHALL BE INSTALLED WITH A WIRING METHOD THAT PROVIDES OR INCLUDES AN EQUIPMENT GROUNDING CONDUCTOR. (404.12)

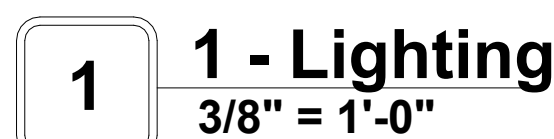

200 AMP METER SERVICE PANEL

Diagram illustrating the electrical connections and grounding requirements for a 200 AMP Meter Service Panel.

Panel Components:

- MAIN BREAKER**: Located at the top of the panel.
- BRKR PANEL**: Breaker panel located below the main breaker.
- GROUNDING BAR**: Located below the breaker panel.
- GROUNDING LUG**: Located at the bottom of the panel.

Connections and Grounding:

- 2.1/2" METAL ELECTRIC CONDUIT**: Connects the panel to the **ELECTRIC SUPPLY**.
- BOND TO METAL WATER LINE IF PRESENT**: Connection point for bonding to a metal water line.
- #4 BARE COPPER**: Grounding conductor connecting the panel to the ground rod.
- APPROVED GRD CLAMP**: Clamp used to secure the ground rod.
- 8" GROUND ROD 5/8" COPPER CLAD**: Ground rod used for grounding.
- 6" MINIMUM**: Minimum length requirement for the ground rod.
- GRADE**: Indicated by a horizontal line.

Code Requirements:

- CODE: PER NEC 250.52
- PER IRC 250.66
- PER IRC 3503
- 3508

2 SERVICE PANEL DIAGRAM

[illegible]

LEGEND:

14-Wisdom-1194-3Bd-2Ba
Traditional-550

LIGHTING

CLIENT NAME:	Owner
PROJECT NUMBER:	0078_15
DATE:	2/9/2025 12:04:32 PM
DESIGNED BY:	Designer
DRAWN BY:	Author
CHECKED BY:	Checker

E102

SCALE: As indicated

- NOTES: CONDUIT, CABLE AND WIRING
1.

Use Metallic Conduits (IMC) for cables running under concrete slabs.

2.

Use IMC for circuits with high voltage appliances (240 volts and above)

3.

For circuits with 120 volts consider using EMT or PVC conduits if needed.

4.

For Low voltage applications up to 50 volts consider using non metallic conduits.

5.

All conduits to be used in the project must conform to the latest National Electrical Code (NEC), 2015.

6.

All wiring and cables to be used in the project must also conform to the latest National Electrical Code (NEC), 2015.

7.

All cables and wires used should be rated for their respective loading and should be gauged and conform to the NEC.

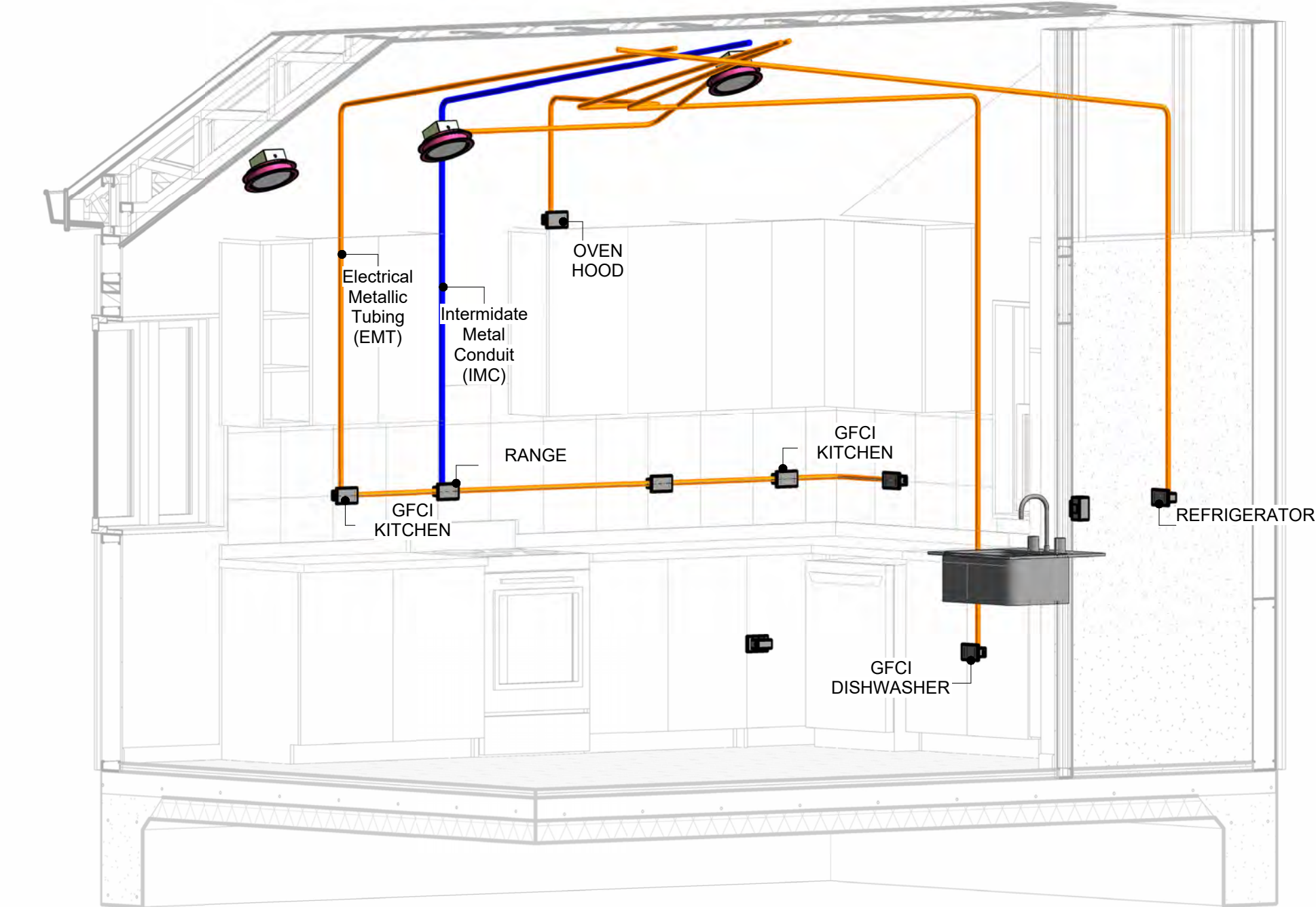

1

3D-KITCHEN

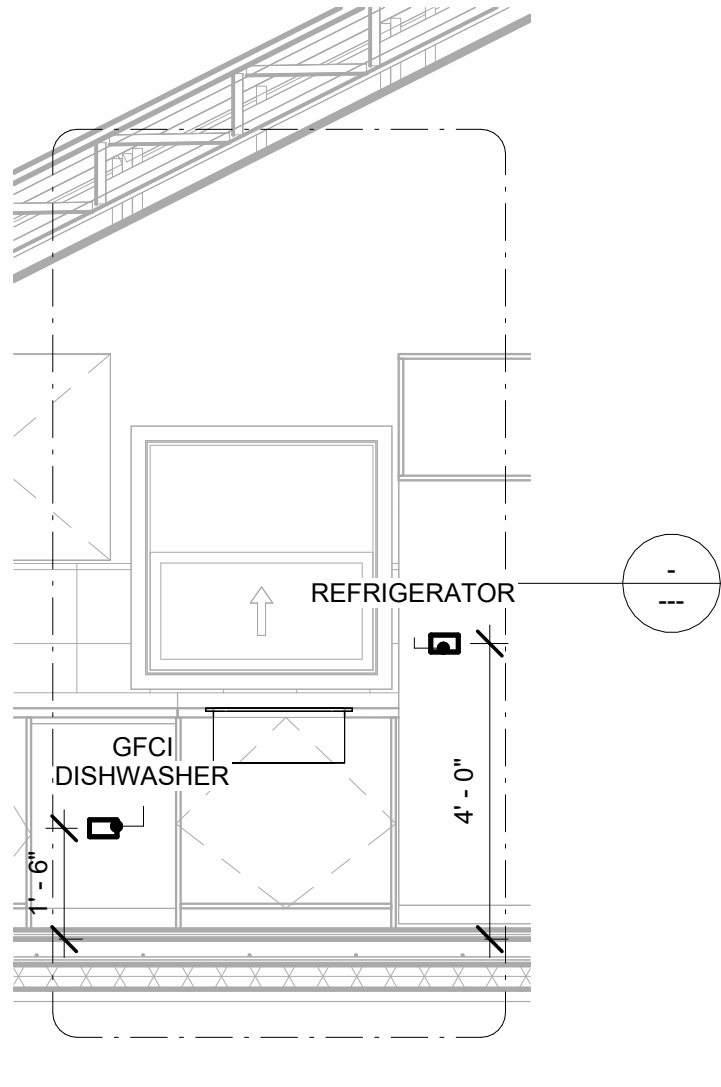

2

Section 1
3/8" = 1'-0"

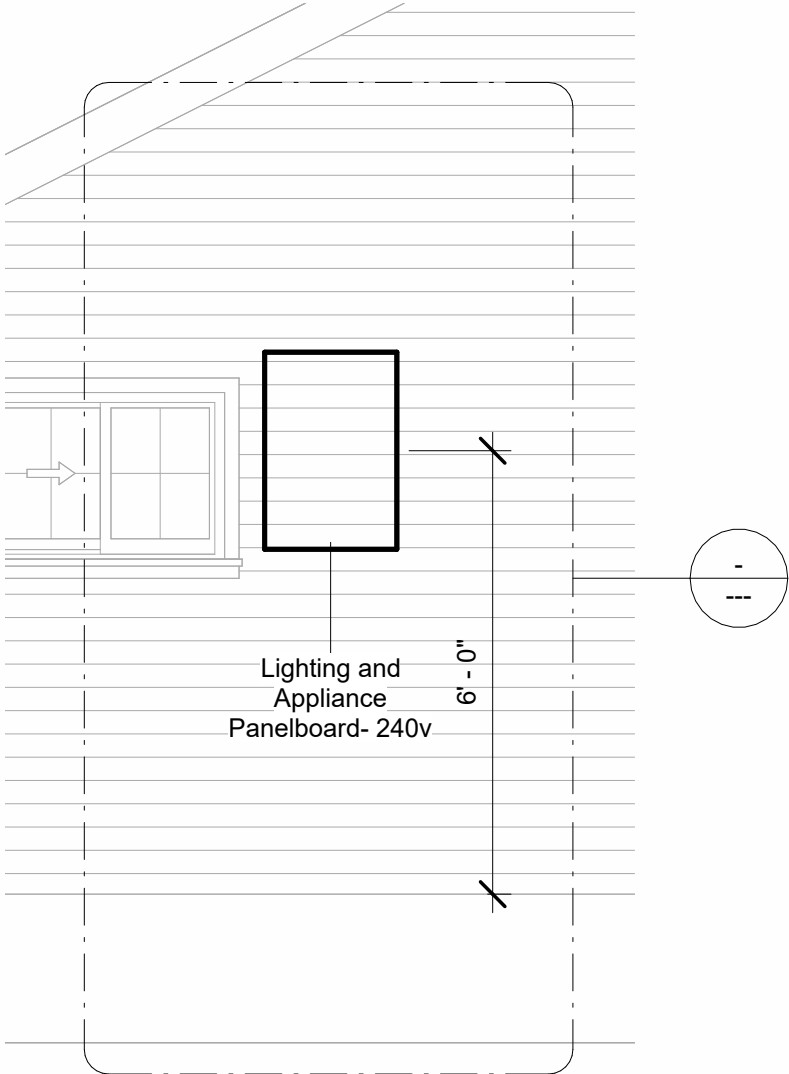

3

Section 2
3/8" = 1'-0"

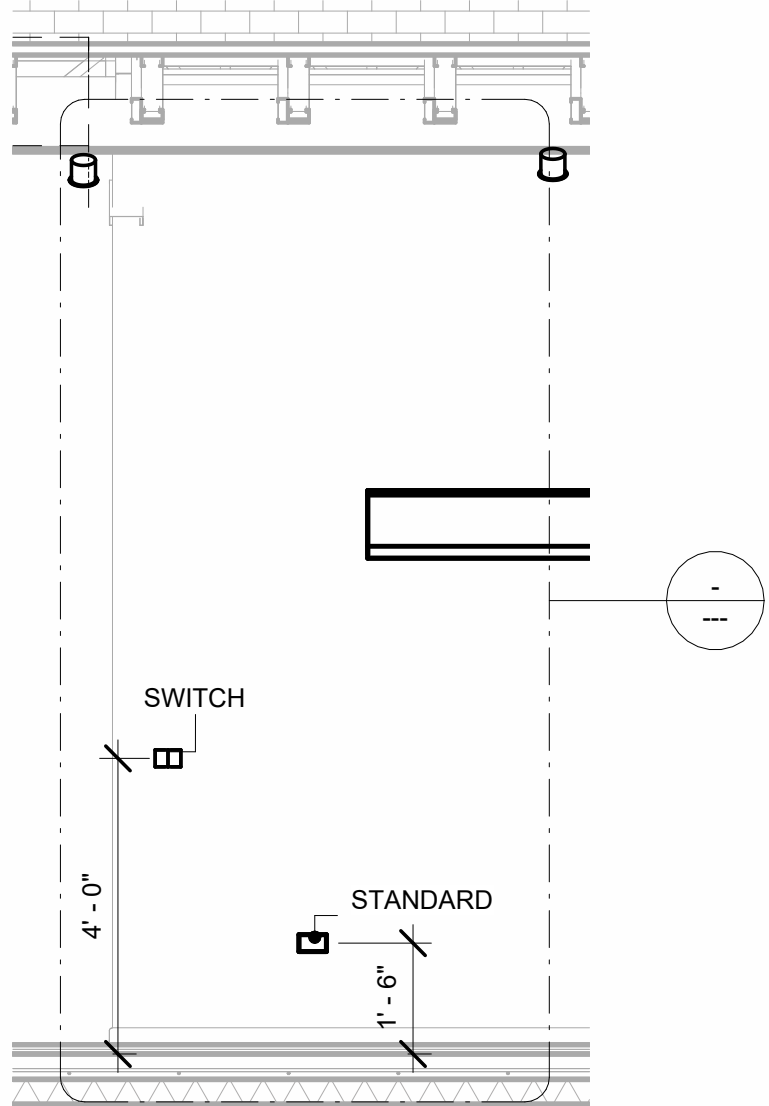

4

Section 3
3/8" = 1'-0"

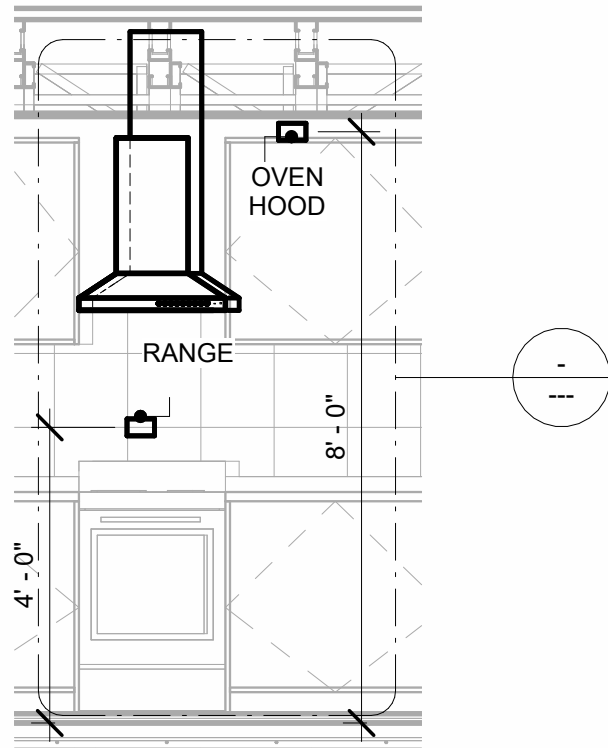

5

Section 4
3/8" = 1'-0"

KEY PLAN

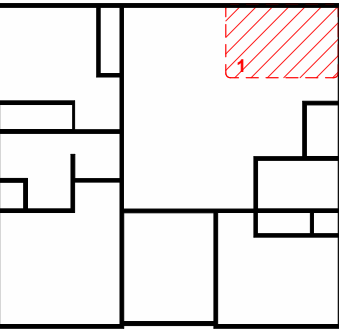

NO.	DESCRIPTION	DATE

NOTE:

LEGEND:

PROJECT

14-Wisdom-1194-3Bd-2Ba
Tradtional-550

DRAWING NAME

POWER

CLIENT NAME:	Owner
PROJECT NUMBER:	0078_15
DATE:	2/9/2025 12:04:57 PM
DESIGNED BY:	Designer
DRAWN BY:	Author
CHECKED BY:	Checker

E103

SCALE: As indicated

NOTES: LIGHT

1. LIGHT FIXTURES AND LUMINARIES SHALL CONFORM TO THE NEC, THE IRC AND LOCAL SAFETY & BUILDING CODE.
2. ALL LIGHTING FIXTURES SHOULD CONFORM TO THE DESIGN ELECTRICAL LOAD AND SHALL BE PROPERLY WIRED AND MOUNTED BY QUALIFIED ELECTRICIAN FOLLOWING MANUFACTURERS SPECIFICATIONS.
3. CEILING FANS AND FANS WITH LIGHT WITH WEIGHT EXCEEDING 35 LBS SHOULD BE PROVIDED WITH STRUCTURAL BACKING FOR SUPPORT AND SHALL BE FIXED AS PER MANUFACTURERS SPECIFICATIONS.
4. EXTERIOR LIGHTS SHALL CONFORM TO LOCAL BUILDING CODE AND GUIDELINES.

NOTES: SWITCH JUNCTION BOX

1. THE MINIMUM SIZE OF JUCTION BOX TO BE USED IS 2"X4"X(1.5" OR 3.5" DEEP) THIS ARE TO BE USED FOR SINGLE GANG SWITCH OR OUTLETS.
2. FOR DOUBLE GANG (2 GANG) OUTLETS AND SWITCHS THE MINIMUM SIZE OF THE JUCTION BOX TO BE PROVIDED SHALL NOT BE LESS THAN 4"X4"X(1.5" OR 3.5" DEEP)
3. FOR THREE GANG (3 GANG) OUTLETS AND SWITCHS THE MINIMUM SIZE OF THE JUCTION BOX SHALL NOT BE LESS THAN 6"X4"X(1.5" OR 3.5" DEEP).

FITTING SCHEDULE(PULL BOX)

FAMILY	COUNT	DESCRIPTION
PULLBOX1	38	#1/4 PULLBOX

ELECTRICAL FIXTURE SCHEDULE (SWITCH BOX)

TYPE	COUNT
DOUBLE GANG SWITCH BOX	1
SINGLE GANG SWITCH BOX	4
TRIPLE GANG SWITCH BOX	2

LIGHTING DEVICE

TYPE	COUNT
DIMMER	3
FAN SWITCH	3
SINGLE POLE	10
SINGLE POLE 2	5
THREE WAY WITH DIMMER	2

LIGHTING FIXTURE

LIGHTING FIXTURE TYPE	VOLTAGE	ELECTRICAL LOAD	COUNT
ELECTRICAL_LIGHTS_FAN-LI GHT1	120 V/1-100 VA- 120 V/1-100 VA	200 A, 120 V/240 V, SINGLE PHASE, 3 WIRES	3
LIGHTING_RECESSED	120 V/1-60 VA	200 A, 120 V/240 V, SINGLE PHASE, 3 WIRES	17
SASSO 100 ROUND WALLWASHER TRIM	120 V/1-28 VA	200 A, 120 V/240 V, SINGLE PHASE, 3 WIRES	12
WALL LAMP - BRACKET	120 V/1-100 VA	200 A, 120 V/240 V, SINGLE PHASE, 3 WIRES	9

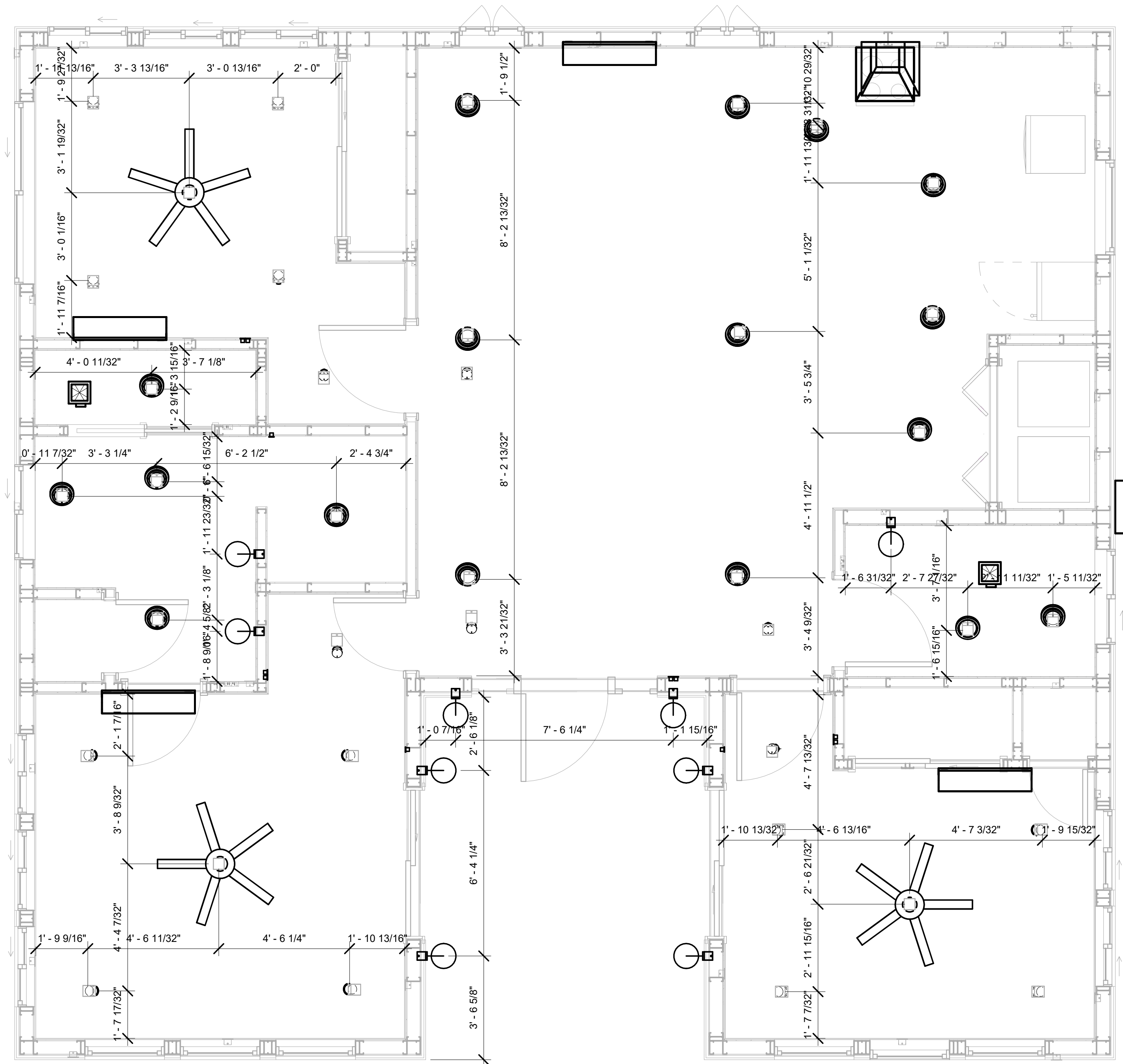

1

DIMENSION FOR LIGHT FIXTURES
3/8" = 1'-0"

KEY PLAN

NO.	DESCRIPTION	DATE

NOTE:

LEGEND:

PROJECT

14-Wisdom-1194-3Bd-2Ba
Tradional-550

DRAWING NAME

DIMENSION PLAN
FOR LIGHT FIXTURES

CLIENT NAME:	Owner
PROJECT NUMBER:	0078_15
DATE:	2/9/2025 12:04:59 PM
DESIGNED BY:	Designer
DRAWN BY:	Author
CHECKED BY:	Checker

E104

SCALE: As indicated

NOTES;

1. VERIFY EQUIPMENT PLUG CONFIGURATION BEFORE PURCHASING RECEPTACLES
2. FOR ALL EQUIPMENT.
3. COORDINATE EXACT LOCATION OF LIGHT FIXTURES, WALL SWITCHES, RECEPTACLES AND OTHER DEVICES WITH ARCHITECTURAL DRAWINGS.
4. USE METALLIC JUNCTION BOX WITH THE GFCI RECEPTACLES, WITH HIGHT VOLTAGE.

ELECTRICAL FIXTURE SCHEDULE (RECEPTACLE)

TYPE	COUNT
CONDENSER	1
DRYER	1
GFCI BATH ROOM	3
GFCI DISHWASHER	1
GFCI KITCHEN	4
GFCI OUT DOOR	4
GFCI WASHER	1
OVEN HOOD	1
RANGE	1
REFRIGERATOR	1
STANDARD	15
WATER HEATER	1

ELECTRICAL OUTLET SCHEDULE

TYPE	CIRCUIT NUMBER	ELECTRICAL DATA	COUNT
STANDARD		120 V/1-180 VA	3
STANDARD	2	120 V/1-180 VA	4
GFCI BATH ROOM	3	120 V/1-180 VA	2
STANDARD	5	120 V/1-180 VA	4
GFCI OUT DOOR	8	120 V/1-180 VA	4
GFCI KITCHEN	9	120 V/1-180 VA	4
GFCI DISHWASHER	10	120 V/1-1200 VA	1
OVEN HOOD	11	120 V/1-180 VA	1
RANGE	12,14	240 V/2-5000 VA	1
GFCI BATH ROOM	15	120 V/1-180 VA	1
WATER HEATER	16,18	240 V/2-5000 VA	1
STANDARD	19	120 V/1-180 VA	4
GFCI WASHER	20	120 V/1-1200 VA	1
DRYER	21,23	240 V/2-5000 VA	1
CONDENSER	22,24	240 V/2-5000 VA	1
REFRIGERATOR	25	120 V/1-1800 VA	1

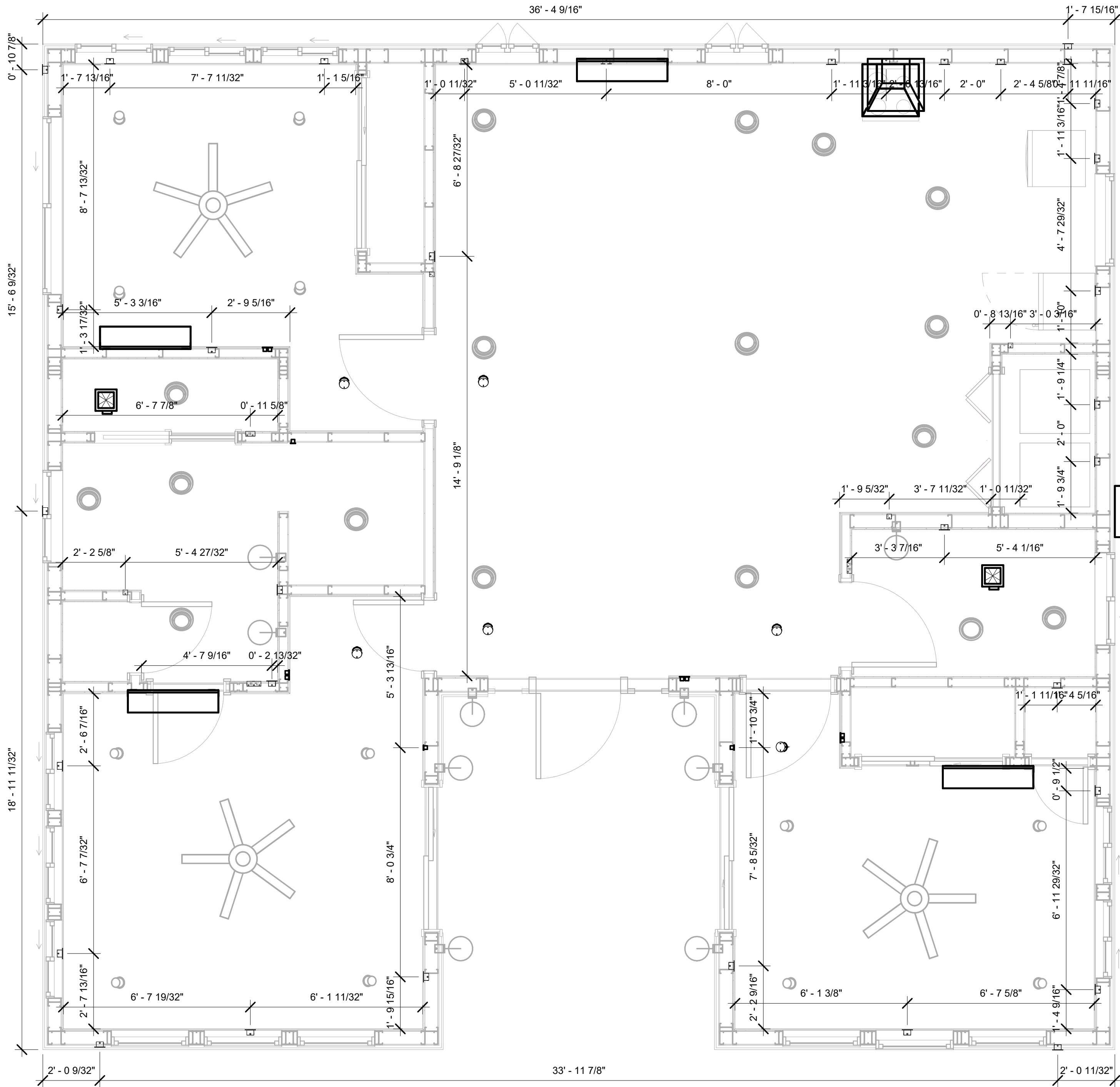

1

DIMENSION FOR FITTINGS
3/8" = 1'-0"

KEY PLAN

NO.	DESCRIPTION	DATE

NOTE:

LEGEND:

PROJECT

14-Wisdom-1194-3Bd-2Ba
Traditonal-550

DRAWING NAME

DIMENSION PLAN
FOR FITTINGS

CLIENT NAME:	Owner
PROJECT NUMBER:	0078_15
DATE:	2/9/2025 12:05:00 PM
DESIGNED BY:	Designer
DRAWN BY:	Author
CHECKED BY:	Checker

E105

SCALE: As indicated











SHEET LIST	
SHEET NUMBER	SHEET NAME
P101	NOTE AND SCHEDULE
P102	WATER SUPPLY AND SEWAGE SYSTEM

PIPE COLOR SCHEME	
—	DOMESTIC COLD WATER
—	DOMESTIC HOT WATER
- - -	SANITARY VENT
—	SANITARY SEWER
—	STORM DRAINAGE

PLUMBING NOTES

1. THE PLUMBING SYSTEM IS DESIGNED TO MEET THE BUILDING'S DOMESTIC WATER SUPPLY, SANITARY DRAINAGE, AND STORM DRAINAGE REQUIREMENTS, AS PER PROJECT SPECIFICATIONS AND APPLICABLE CODES.
2. THE SYSTEM INSTALLATION SHALL COMPLY WITH THE LATEST INTERNATIONAL PLUMBING CODE (IPC), INTERNATIONAL RESIDENTIAL CODE (IRC), AND ALL OTHER RELEVANT LOCAL, STATE, AND NATIONAL REGULATIONS.
3. ALL PLUMBING WORK SHALL COMPLY WITH THE LATEST EDITION OF THE INTERNATIONAL PLUMBING CODE (IPC) AND THE LOCAL PLUMBING CODE.
4. PLUMBING SYSTEMS SHALL BE TESTED AND INSPECTED IN ACCORDANCE WITH THE LOCAL PLUMBING CODE REQUIREMENTS.
5. PLUMBING FIXTURES SHALL BE INSTALLED WITH THE APPROPRIATE TRIM, FITTINGS, AND ACCESSORIES, AS RECOMMENDED BY THE MANUFACTURER.
6. PIPING SHALL BE PROPERLY SUPPORTED AND SECURED TO PREVENT SAGGING, MOVEMENT, AND VIBRATION.
7. SHUT-OFF VALVES SHALL BE PROVIDED AT ALL BRANCH CONNECTIONS AND AT THE INLET AND OUTLET OF EACH PIECE OF EQUIPMENT.
8. BACKFLOW PREVENTION DEVICES SHALL BE INSTALLED AS REQUIRED BY THE LOCAL PLUMBING CODE TO PROTECT THE POTABLE WATER SYSTEM.
9. PLUMBING FIXTURES AND EQUIPMENT SHALL BE ACCESSIBLE FOR MAINTENANCE AND SERVICING.
10. EXPOSED PLUMBING PIPING AND FIXTURES SHALL BE INSULATED TO PREVENT CONDENSATION AND ENERGY LOSS.
11. DEAD ENDS IN THE DRAINAGE SYSTEM MUST BE AVOIDED, EXCEPT WHERE NECESSARY TO INSTALL A CLEANOUT IN AN ACCESSIBLE LOCATION, AND MUST HAVE A VENTED CONNECTION TO THE OUTSIDE ATMOSPHERE.
12. THE VERTICAL DEFLECTION OF PVC PIPE MUST NOT EXCEED 5%, AND NO DEFLECTION IS PERMITTED FOR IRON PIPE.
13. WORK MUST BE PROPERLY COORDINATED WITH OTHER TRADES TO AVOID CONFLICTS, REFERRING TO THE ARCHITECTURAL AND STRUCTURAL DRAWINGS FOR INFORMATION REGARDING CEILING ELEVATIONS, SPACE CLEARANCES, WALL AND PARTITION LOCATIONS, ETC.
14. ALL FIXTURES SHALL HAVE ACCESSIBLE STOPS.
15. DOMESTIC WATER PIPING SHALL BE PEX, AND PVC PIPING IS NOT ACCEPTABLE FOR INTERIOR USE.
16. VENT TERMINATIONS SHALL BE LOCATED AT LEAST 10 FEET FROM OR 3 FEET ABOVE ANY OPERABLE WINDOW, DOOR OPENING, AIR INTAKE, OR VENT SHAFT, AND AT LEAST 3 FEET IN EVERY DIRECTION FROM ANY LOT LINE, ALLEY, OR STREET.
17. PIPE AND FITTINGS UTILIZED IN THE WATER SUPPLY SYSTEM SHALL HAVE A MAXIMUM OF 8 PERCENT LEAD.
18. ACRYLONITRILE BUTADIENE STYRENE (ABS) SHALL BE USED FOR THE SEWERAGE AND VENTILATION SYSTEM.
19. CROSS-LINKED POLYETHYLENE (PEX) SHALL BE USED FOR THE WATER SUPPLY SYSTEM.
20. POLYVINYL CHLORIDE (PVC) SHALL BE USED FOR THE RAIN WATER SYSTEM.
21. THE MINIMUM WATER SUPPLY DEPTH UNDER FLOOR FINISH SHOUD BE 1/2".
22. ANY PIPE INSTALLED UNDERGROUND MUST HAVE AT LEAST 12 INCHES OF CLEARANCE BETWEEN THE OUTSIDE OF THE PIPE AND ANY OTHER UNDERGROUND STRUCTURE.
23. THE MINIMUM CLEARANCE BETWEEN COLD AND HOT WATER LINES IN RESIDENTIAL HOMES MAINTAIN A MINIMUM DISTANCE OF 6 INCHES.
24. HORIZONTAL SEPARATION BETWEEN WATER AND SEWER LINES : A MINIMUM OF 12 INCHES BETWEEN POTABLE WATER SUPPLY LINES (COLD AND HOT WATER) AND SANITARY SEWER LINES.

ABBREVIATIONS	
Ø	DIAMETER
ABS	ACRYLONITRILE BUTADIENE STYRENE
ABV	ABOVE
AD	AREA DRAIN
AFF	ABOVE FINISHED FLOOR
ALT	ALTERNATE
BFF	BELOW FINISHED FLOOR
BLW	BELOW
CO	CLEAN OUT
CW	COLD WATER
D	DEGREE
DFU	DRANAGE FIXTURE UNIT
DIA	DIAMETER
DN	DOWN
FCO	FLOOR CLEAN OUT
FD	FLOOR DRAIN
FL	FLOOR
FS	FLOOR SINK
FT	FOOT/FEET
HB	HOSE BIB
HW	HOT WATER
IN	INCH
MIN	MINIMUM
NO	NUMBER
NTS	NOT TO SCALE
PEX	CROSS-LINKED POLYETHYLENE
PLBG	PLUMBING
PVC	POLYVINYL CHLORIDE
QTY	QUANTITY
RD	ROOF DRAIN
RED	REDUCER
RM	ROOM
RW	RAIN WATER
SF	SQUARE FOOT
V	VENT
VTR	VENT THROUGH ROOF
W	WASTE
WCO	WALL CLEAN OUT
WSFU	WATER SUPPLY FIXTURE UNIT

PLUMBING LEGEND	
	CAP
	BEND 45 DEG
	BEND 90 DEG
	TEE REDUCING
	TEE
	CLEAN TWO-WAY
	WYE 45 DEG
	WYE 45 DEG DOUBLE
	WYE COMBINATION
	P-TRAP

PIPE SCHEDULE		
MATERIAL	DIAMETER	LENGTH
ACRYLONITRILE BUTADIENE STYRENE (ABS)	1 1/2"	31 FT
ACRYLONITRILE BUTADIENE STYRENE (ABS)	2"	61 FT
ACRYLONITRILE BUTADIENE STYRENE (ABS)	3"	39 FT
CROSS-LINKED POLYETHYLENE (PEX)	1/2"	180 FT
CROSS-LINKED POLYETHYLENE (PEX)	3/4"	18 FT
POLYVINYL CHLORIDE - RIGID	2"	58 FT

FITTING SCHEDULE		
FITTING	SIZE	QTY
DOMESTIC COLD WATER		
PEX 90 DEGREE ELBOW	1/2"ø-1/2"ø	24
PEX 90 DEGREE ELBOW	3/4"ø-3/4"ø	3
PEX TEE ELBOW	1/2"ø-1/2"ø-1/2"ø	9
PEX TEE ELBOW	3/4"ø-3/4"ø-3/4"ø	2
PEX TRANSITION ELBOW	1"ø-3/4"ø	2
PEX TRANSITION ELBOW	3/4"ø-1/2"ø	2

DOMESTIC HOT WATER		
PEX 90 DEGREE ELBOW	1/2"ø-1/2"ø	16
PEX 90 DEGREE ELBOW	3/4"ø-3/4"ø	1
PEX TEE ELBOW	1/2"ø-1/2"ø-1/2"ø	7
PEX TRANSITION ELBOW	3/4"ø-1/2"ø	1

RAIN WATER		
PVC 90 DEG BEND ELBOW	2"ø-2"ø	21

SEWAGE		
ABS 90 DEGREE BEND ELBOW	1 1/2"ø-1 1/2"ø	3
ABS 90 DEGREE BEND ELBOW	2"ø-2"ø	2
ABS 90 DEGREE BEND ELBOW	3"ø-3"ø	4
ABS P-TRAP	1 1/2"ø-1 1/2"ø	4
ABS P-TRAP	2"ø-2"ø	1
ABS REDUCER ELBOW	2"ø-1 1/2"ø	4
ABS REDUCER ELBOW	3"ø-2"ø	2
ABS TEE ELBOW	1 1/2"ø-1 1/2"ø-1 1/2"ø	3
ABS TEE ELBOW	2"ø-2"ø-2"ø	3
ABS TEE ELBOW	3"ø-3"ø-3"ø	3
ABS TEE REDUCER ELBOW	3"ø-3"ø-1 1/2"ø	1
ABS TEE REDUCER ELBOW	3"ø-3"ø-2"ø	1
ABS TRAP P	2"ø-2"ø	1
ABS VENT CAP ELBOW	2"ø	1
ABS WASTE DOUBLE TEE	2"ø-2"ø-2"ø-2"ø	1
ABS WYE COMBINATION WITH 8TH BEND ELBOW	3"ø-3"ø-1 1/2"ø	1
ABS WYE COMBINATION WITH 8TH BEND ELBOW	3"ø-3"ø-2"ø	2

VENT		
ABS 90 DEGREE BEND ELBOW	1 1/2"ø-1 1/2"ø	2
ABS TEE ELBOW	1 1/2"ø-1 1/2"ø-1 1/2"ø	1
ABS TEE REDUCER ELBOW	2"ø-2"ø-1 1/2"ø	1
ABS VENT CAP ELBOW	1 1/2"ø	1
ABS VENT CAP ELBOW	2"ø	3

WATER FIXTURE UNIT SCHEDULE			
FAMILY	QTY	UNIT VALUE	TOTAL
DISHWASHER	1	1.4	1.4
SHOWER TRIM	2	1.4	2.8
SINK ISLAND SINGLE	1		0
VANITY SINK	3		0
WASHER	1	1.4	1.4
WATER CLOSET	2	2.2	4.4

WASTE FIXTURE UNIT SCHEDULE			
FAMILY	QTY	DFU VALUES	TOTAL
DISHWASHER	1	2	2
SHOWER TRAY	2		0
SINK ISLAND SINGLE	1		0
VANITY SINK	3		0
WASHER	1	2	2
WATER CLOSET	2	3	6

FIXTURE SCHEDULE		
FIXTURE	QTY	DESCRIPTION
DISHWASHER	1	
DRYER	1	
SHOWER TRAY	2	
SHOWER TRIM	2	
SINK ISLAND SINGLE	1	
VANITY SINK	3	
WASHER	1	
WATER CLOSET	2	
WATER HEATER	1	

PLUMBING SCHEDULE					
FIXTURE	TRAP	WASTE	VENT	C.W	H.W
DISHWASHER	1-1/2"	2"	1-1/2"	1/2"	1/2"
DRYER	N/A	N/A	N/A	N/A	N/A
SHOWER TRAY	<VARIES>	<VARIES>	<VARIES>	<VARIES>	<VARIES>
SHOWER TRIM	-	-	-	1/2"	1/2"
SINK ISLAND SINGLE					
VANITY SINK	1-1/2"	2"	1-1/2"	1/2"	1/2"
WASHER	2"	2"	1-1/2"	1/2"	1/2"
WATER CLOSET	3"	3"	2"	1/2"	1/2"
WATER HEATER	N/A	N/A	N/A	3/4"	3/4"

ACCESSORIES & FITTINGS SCHEDULE		
FIXTURE	QTY	DESCRIPTIONS
DISHWASHER SUPPLY SINGLE CONNECTOR	2	
DISHWASHER SEWAGE SINGLE CONNECTOR	2	
HANGING PIPES CLAMP	14	
HOSE BIB	1	
SHUTOFF VALVE	10	



KEY PLAN

NO.	DESCRIPTION	DATE

NOTE:

LEGEND:

PROJECT

14-Wisdom-1194-3Bd/2Ba
Traditiona-550

DRAWING NAME

NOTE AND SCHEDULE

CLIENT NAME:	
PROJECT NUMBER:	0078_14
DATE:	2/8/2025 4:39:51 PM
DESIGNED BY:	Designer
DRAWN BY:	Author
CHECKED BY:	Checker

P101

SCALE: 1/2" = 1'-0"

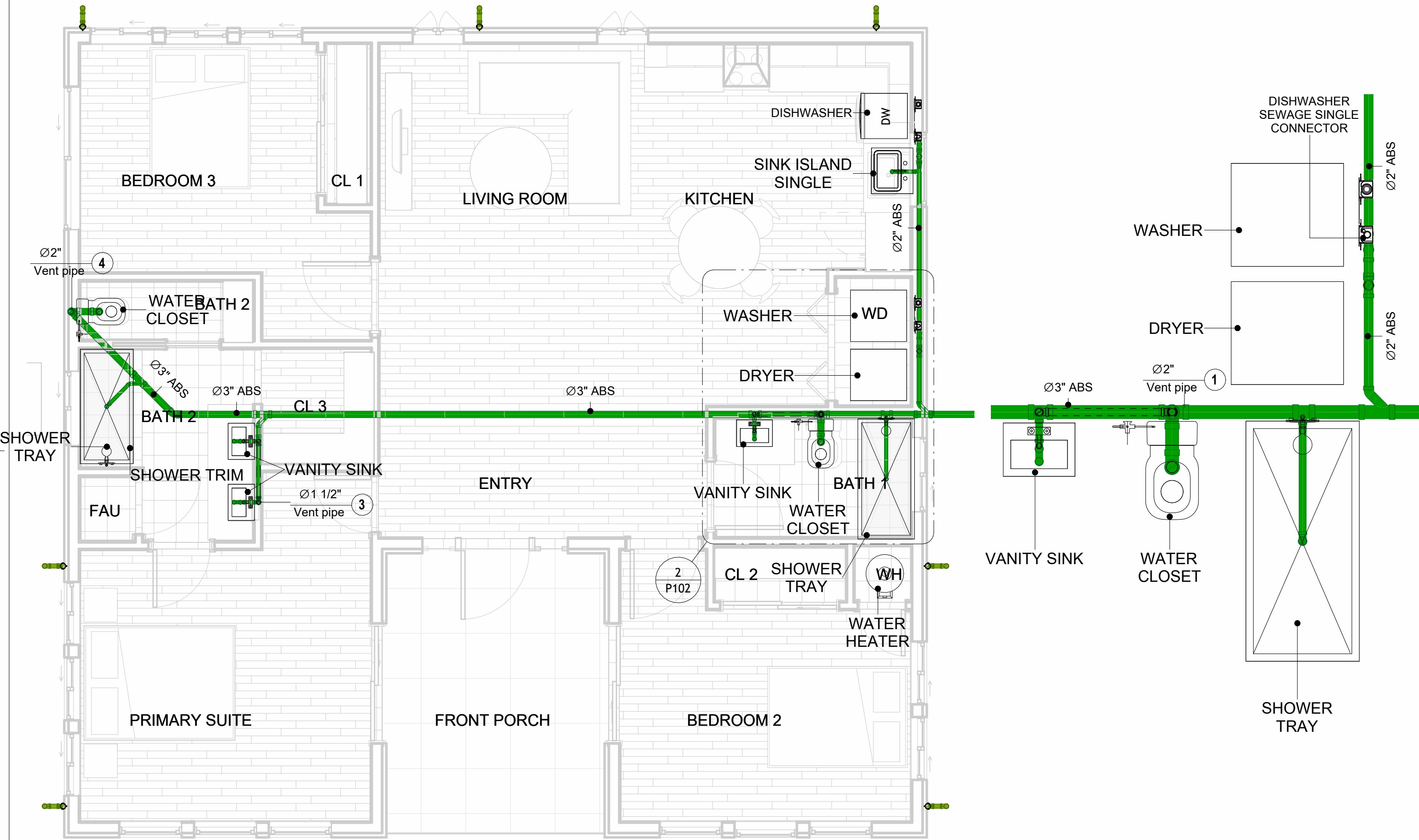

1 OVERALL SANITARY
1/4" = 1'-0"

2 BATH SEWAGE
1/2" = 1'-0"

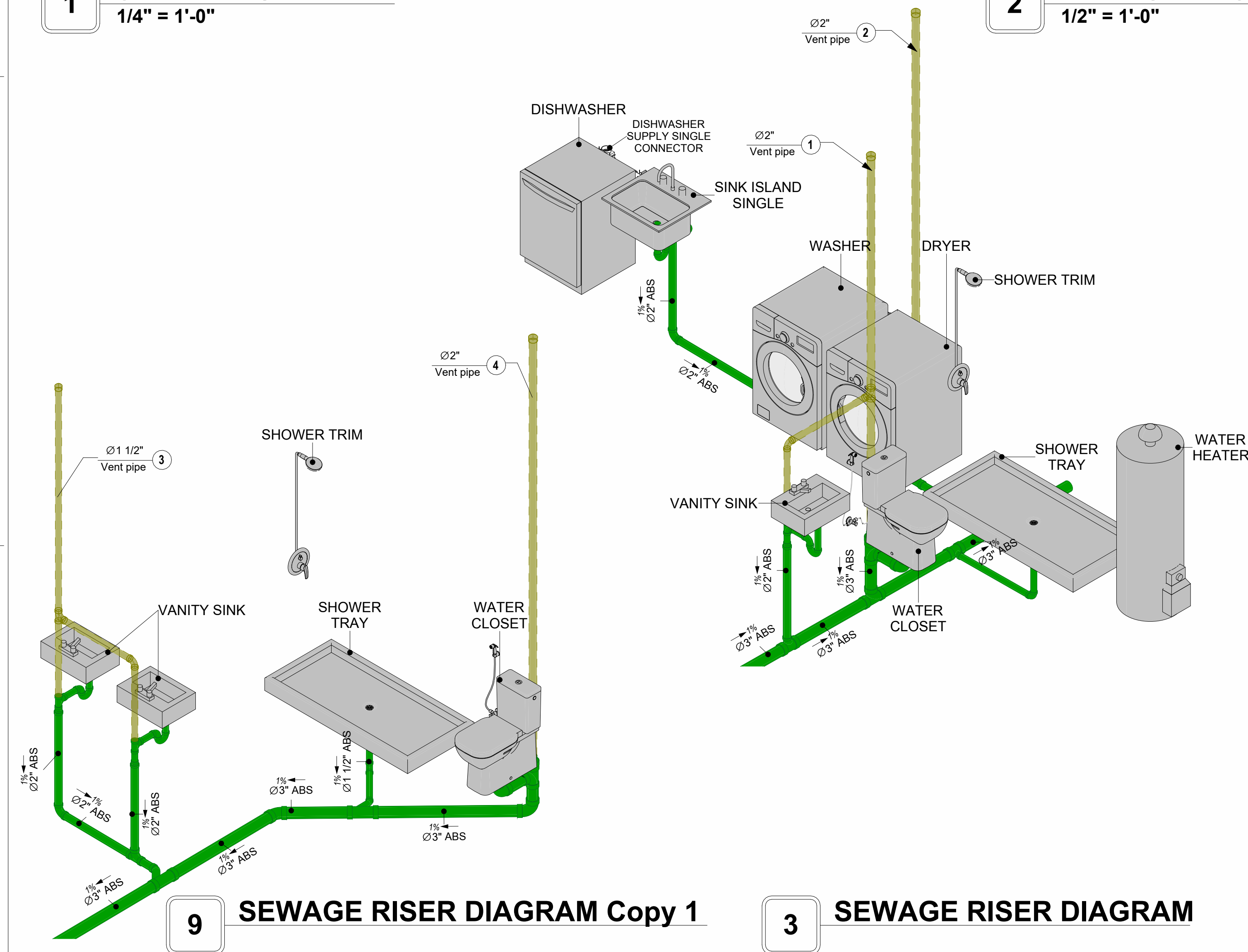

9 SEWAGE RISER DIAGRAM Copy 1

3 SEWAGE RISER DIAGRAM

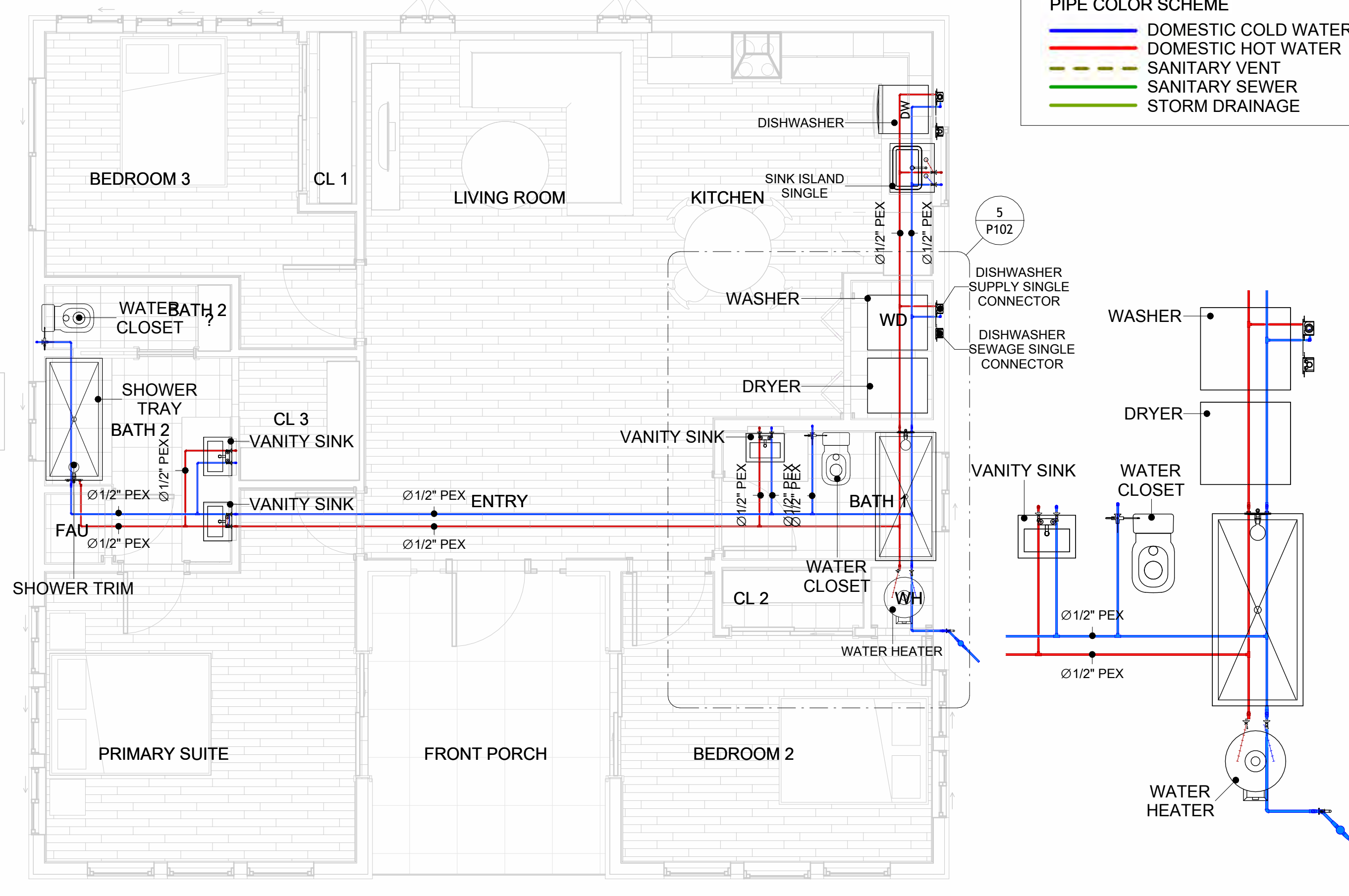

4 OVERALL WATER SUPPLY
1/4" = 1'-0"

5 BATH SUPPLY
3/8" = 1'-0"

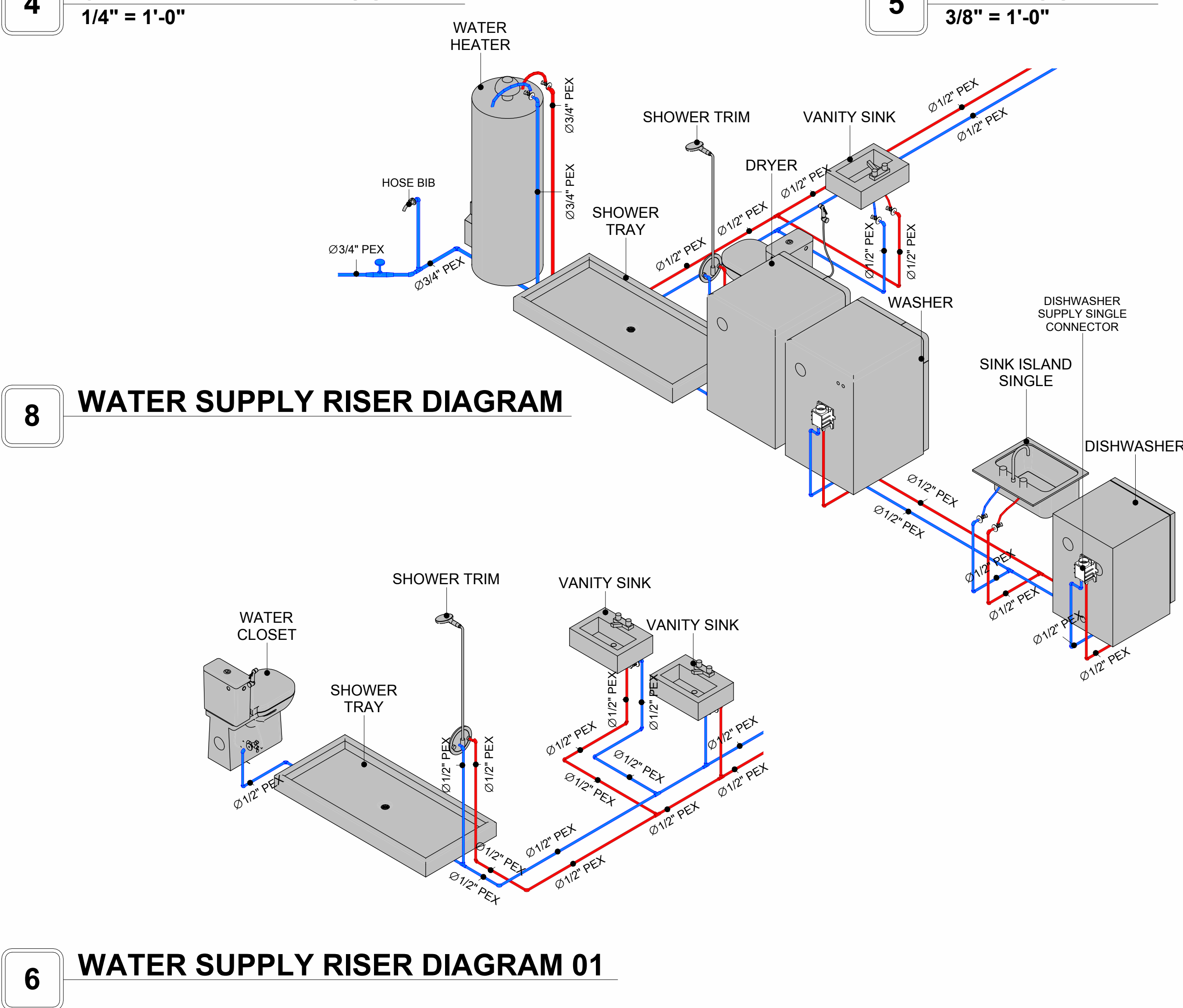

8 WATER SUPPLY RISER DIAGRAM

6 WATER SUPPLY RISER DIAGRAM 01

PIPE COLOR SCHEME	
—	DOMESTIC COLD WATER
—	DOMESTIC HOT WATER
—	SANITARY VENT
—	SANITARY SEWER
—	STORM DRAINAGE

KEY PLAN

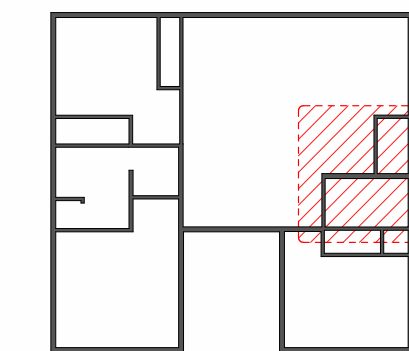

NO.	DESCRIPTION	DATE

NOTE:

LEGEND:

PROJECT

14-Wisdom-1194-3Bd/2Ba
Traditiona-550

DRAWING NAME

WATER SUPPLY AND
SEWAGE SYSTEM

CLIENT NAME:

PROJECT NUMBER: 0078_14

DATE: 2/8/2025 4:40:34 PM

DESIGNED BY: Designer

DRAWN BY: Author

CHECKED BY: Checker

P102

SCALE: As indicated

Materials Shopping List

Please print and take this Materials Shopping List to your favorite Home Depot and ask for assistance in selecting the materials, fixtures and fittings to complete your new home.

Record your selection and the price of the item. Then do the math to determine the cost for your selections and the total cost of finishing your home.

Have It Your Way!

The material types listed in this document were selected based on personal preferences. The Customer is encouraged to make changes to the material types in accordance with local customs, regulations, and personal preferences.
Have It Your Way!



20 good reasons to frame a home with metal and not wood



Why build your ADU with metal vs wood		Wood	Metal	Explanation
1	DIY Construction Benefit	<input type="checkbox"/>	<input checked="" type="checkbox"/>	The wall frames, trusses and beams can be erected in a just a few days
2	Minimal Construction Skills Required	<input type="checkbox"/>	<input checked="" type="checkbox"/>	Pre-assembled walls and trusses require no specialized skills to erect
3	Build as DIY, Hybrid or by a General Contractor	<input type="checkbox"/>	<input checked="" type="checkbox"/>	Do it yourself, Hybrid (involve special contractors) or hire a General Contractor
4	Build It As You Can Afford It	<input type="checkbox"/>	<input checked="" type="checkbox"/>	Impervious to Weather - build as you have the time and money
5	Up Front Cost of Framing Materials	<input checked="" type="checkbox"/>	<input type="checkbox"/>	As to only the framing material, wood is less expensive
6	Total Cost To Build	<input type="checkbox"/>	<input checked="" type="checkbox"/>	Savings in time, labor, and other areas make light gauge steel LESS expensive
7	Termites and wood boring insects	<input type="checkbox"/>	<input checked="" type="checkbox"/>	Termites, carpenter ants and wood boring insects eat wood, not metal
8	Mold resistant	<input type="checkbox"/>	<input checked="" type="checkbox"/>	Metal does not attract mold
9	Damage caused by exterior and interior flooding	<input type="checkbox"/>	<input checked="" type="checkbox"/>	Metal needs no reconditioning after a flood
10	Fire Resistant	<input type="checkbox"/>	<input checked="" type="checkbox"/>	Non-combustible
11	Lower insurance rates	<input type="checkbox"/>	<input checked="" type="checkbox"/>	Many insurance underwriters now provide lower rates for metal framed homes
12	Walls, trusses, and beams retain their original form	<input type="checkbox"/>	<input checked="" type="checkbox"/>	Perfectly straight walls - no shimming of drywall
13	Corners are 90 degrees	<input type="checkbox"/>	<input checked="" type="checkbox"/>	No need for templating of countertops to adjust for out of square corners
14	Strength and weight	<input type="checkbox"/>	<input checked="" type="checkbox"/>	Metal is stronger than wood and weighs less - no need for crane to lift ADU trusses
15	IBC Engineered Stamp	<input type="checkbox"/>	<input checked="" type="checkbox"/>	If an engineering stamp is necessary, months of waiting are saved
16	Complete BOM (Materials Shopping List)	<input type="checkbox"/>	<input checked="" type="checkbox"/>	Take the materials shopping list to Home Depot and start shopping/pricing
17	Flexible in Seismic Areas - Won't Fracture	<input type="checkbox"/>	<input checked="" type="checkbox"/>	Light gauge steel is flexible and won't fracture when the earth moves
18	No Waste At Job Site	<input type="checkbox"/>	<input checked="" type="checkbox"/>	Steel is the most recycled material in the world. A typical wood home has 20-30% waste
19	Environmentally Friendly	<input type="checkbox"/>	<input checked="" type="checkbox"/>	Trees don't have to be destroyed and the source of most metal is from recycling
20	How-To Videos Included	<input type="checkbox"/>	<input checked="" type="checkbox"/>	How-to videos provide simple assembly instructions
21	Relationship Counselor	<input type="checkbox"/>	<input checked="" type="checkbox"/>	Eliminate emotional upheavels - save time, money, and preserve the relationship

Universal Requirements - some or all may be required	
1	Site plan
2	Electrical Supply Connection
3	Sewer Connection
4	Fresh Water Supply Connection
5	Set Backs
6	Soils Evaluation
7	Earthquake (fault) evaluation
8	Foundation Plan - subject to soils
9	Compliance with local energy codes: insulation home wrap and flashing
10	Engineering for wind speed and snow load.
11	State and Local ordinances regarding ADUs
12	Local Architect and/or Engineer may be necessary



Wisdom-3Bd2Ba-Traditional

MATERIAL SHOPPING LIST

Have It Your Way!

The material types listed in this document were selected based on personal preferences. The Customer is encouraged to make changes to the material types in accordance with local customs, regulations, and personal preferences. Have It Your Way!

TOC



Table Of Content			
#	Name	Link	Page No
1	Cover Page	Cover Page	1
2	TOC	TOC	2
3	ELECTRICAL BOM	ELECTRICAL BOM	3
5	HVAC BOM	HVAC BOM	7
4	PLUMBING BOM	PLUMBING BOM	10
6	ARCHITECTURAL BOM	ARCHITECTURAL BOM	15

Have It Your Way!

The material types listed in this document were selected based on personal preferences. The Customer is encouraged to make changes to the material types in accordance with local customs, regulations, and personal preferences. Have It Your Way!

GENERAL NOTES

- 1 This BOM (Bill of Materials) is prepared as a Materials Shopping List to help builders and DIYers gain a complete understanding of most if not all elements required for the complete construction of this structure, according to the original design documents provided by FrameUpNow.
- 2 All quantities and specifications are subject to change based on the final design, field measurements, availability of products and customer preferences. The customer should verify all information prior to purchasing materials.
- 3 All products and elements in the list shall conform to the International Residential Code (IRC), or any other local and international building codes, safety regulations, and standards that are applicable to the location of the structure.
- 4 If any changes are made by the customer to the list of materials specified in this document, the customer is responsible for assuring that the correct type and quantity of materials are utilized in accordance with local building codes.
- 5 FrameUpNow, will not be held responsible for any misuse of this document, the products listed, or for deviations from the content that are made due to changes in specifications, pricing, availability, or customer preferences.
- 6 The customer is advised to consult a qualified professional or technician prior to purchasing materials for specialized construction system items. Some items including but not limited to caseworks, doors and windows may require as built measurements prior to purchase to confirmation of final dimensions.
- 7 If there are additional trim elements or specific installation methods, the total amount of materials needed might vary. Consider any additional trim required for corners, intersections, or other architectural details that might cause this variations before proceeding to purchase and construction.

ARCHITECTURAL BOM



Wisdom-3Bd2Ba-Traditional							
ARCHITECTURAL MATERIAL SHOPPING LIST							
No.	Item	Type	Unit	Quantity	Unit Price	Total	Description
APPLIANCES							
1	Refrigerator		PCS	1			
2	Range		PCS	1			
3	Washer		PCS	1			
4	Dryer		PCS	1			
5	Dish Washer		PCS	1			
6	Oven		PCS	0			
7	Microwave		PCS	0			
CASEWORKS							
1	Kitchen Cabinet		FT	19.6			
2	Laundry Cabinet		FT	0			
3	Vanity Cabinet		FT	9.42			
4	Medicine Cabinet		PCS	3			
5	Kitchen countertop		SF	31.29			
6	Laundry Countertop		PCS	0			
7	Bathroom Countertop		SF	0			
8	Island		FT	0			
9	Peninsula		FT	0			
10	Closets		SF	106.25			
CEILING							
1	Ceiling Board	Dry Wall	SF	1055			
2	Dry Wall Fastener	Screw	PCS	1846			
3	Vapor Retarder	Polyethylene film	SF	1211			
4	Vapor Retarder Fastener	Nails with washer heads	PCS	3632			
5	Ceiling Board (MRD)	Moisture resistant drywall	SF	156			
6	MRD Fastener		PCS	273			
7	Ceiling Board	Marine Plywood	SF	0			
8	Marine Plywood Fastener	Screw	PCS	0			
9	Dry Wall Tape		FT	605			
FLOORING							
1	Main Living Space		SF	435.9			
2	Bathroom		SF	130.8			
3	Bedrooms		SF	480.6			
4	Porch		SF	124.2			
STRUCTURE							
1	Foundation		SF	1316.9			
WALLS EXTERIOR							
1	Exterior Wall Siding		SF	1280			
2	Wall Paint		SF	1280			
3	Wall Shtathing (OSB)		SF	1280			
4	Shteathing Fastener	Self-drilling screws(100/pkt)	PKT	12.8			
5	Wall Insulation		SF	4273			
6	Wall Homewrap		SF	1280			
7	Home wrap Fastener	Stapled fastener (200/pkt)	PKT	4.864			
8	Furring Strip		SF	160			
9	Furring Strip Fastener	Self-drilling screws(100/pkt)	PKT	12.8			

ARCHITECTURAL BOM



WALLS INTERIOR							
1	Cementitious Backer Board		SF	908			
2	Kerdi membrane		SF	908			
3	Kerdi membrane Fastener		SF	908			
4	Wall Ceramic Tile		SF	908			
5	Drywall Board		SF	2270			
6	Drywall Fastener	Self-drilling screws(100/pkt)	PKT	22.7			
7	Wall Paint		SF	2270			
8	Drywall Tape		FT	425.7			
DOORS							
1	Interior Swinging	3' - 0" X 6'-8"	PCS	3.0			
2	Interior Swinging	2' - 6" X 6'-8"	PCS	3.0			
3	Exterior Door With Sidelight	6' - 5" X 7'-0"	PCS	1.0			
4	Interior Sliding	6' - 0" X 6'-8"	PCS	1.0			
5	Interior Sliding	5' - 0" X 6'-8"	PCS	1.0			
6	Patio Sliding	5' - 0" X 6'-8"	PCS	2.0			
7	Bifold Door	5' - 0" X 6'-8"	PCS	1.0			
8	Pocket Door	2' - 4" X 6'-8"	PCS	1.0			
9	Interior Swinging	2' - 0" X 6'-8"	PCS	1.0			
10	Exterior Door Trim		FT	57.1			
11	Interior Door Trim		FT	429.5			
12	Entry Lock set		PCS	3.0			
13	Privacy Lock set		PCS	6.0			
14	Passage Lock set		PCS	5.0			
WINDOWS							
1	Sliding	3' - 3" X 2'-3"	PCS	2			
2	Hung	2' - 9" X 3'-3"	PCS	6			
3	Sliding	2' - 9" X 3'-3"	PCS	8			
4	Casement	2' - 3" X 3'-3"	PCS	2			
5	Sliding	6' - 3" X 3'-3"	PCS	1			
6	Hung	3' - 3" X 3'-3"	PCS	1			
7	Exterior Window Trim		FT	248			
8	Interior Window Trim		FT	248			
ROOF							
1	Roof Covering		SF	1646			
2	Roof Covering Fastener		PCS	823			
3	Roof Felt Paper		SF	1646			
4	Roof Felt Paper Fastener		PCS	4939			
5	Roof Sheathing		SF	1646			
6	Roof Sheathing Fastener		PCS	13169			
7	Batten		FT	0			
8	Batten Fastener		PCS	0			
9	Soffit		SF	153			
10	Soffit Fastener		PCS	77			
11	Fascia		FT	186			
12	Fascia board fastener		PCS	93			
13	Roof Insulation		SF	1646			

Wisdom-3Bd2Ba-Traditional

ELECTRICAL MATERIAL SHOPPING LIST

No.	Item	Type	Unit	Quantity	Unit Price	Total	Description
⬇ LIGHTING FIXTURES							
1	Kitchen Ceiling Light		PCS	3			
2	Exterior Wall Mounted Light		PCS	6			
3	Livingroom Ceiling Light With Fan		PCS	0			
4	Bedroom Ceiling Light With Fan		PCS	3			
5	Dining Ceiling Light		PCS	0			
6	Bath Wall Mounted Light		PCS	3			
7	Bathroom Ceiling Light		PCS	6			
8	Livingroom Ceiling Light		PCS	7			
9	Bedroom Ceiling Light		PCS	12			
10	Hall & Entry Ceiling Light		PCS	0			
11	Closet Ceiling Light		PCS	1			
12	Smoke Detector		PCS	6			
⬇ ELECTRICAL FITTINGS							
13	Standard Receptacle 120V	20A	PCS	16			
14	GFCI Receptacle 120V	20 A	PCS	14			
15	GFCI Receptacle 240V	30 A	PCS	2			
16	GFCI Receptacle 240V	40 A	PCS	1			
17	GFCI Receptacle 240V	60 A	PCS	1			
18	Fan Switch		PCS	3			
19	Single Pole Switch		PCS	15			
20	Three Way Switch		PCS	2			
21	Dimmer Switch		PCS	3			
⬇ ELECTRICAL CONDUITS & WIRING							
22	ROMEX 14 AWG	14/2 w/ground	FT	192			
23	ROMEX 12 AWG	12/2 w/ground	FT	420			
24	ROMEX 12 AWG	12/3 w/ground	FT	0			
25	ROMEX 10 AWG	10/2 w/ground	FT	0			
26	ROMEX 10 AWG	10/3 w/ground	FT	20			
27	ROMEX 8 AWG	8/3 w/ground	FT	41			
28	ROMEX 6 AWG	6/3 w/ground	FT	19			
⬇ ELECTRICAL BOXES & CIRCUITS							
30	Panelboard -240V 1 Phase MLO	200 AMP	PCS	1			
29	Panelboard -240V 1 Phase MLO	200 AMP	PCS	1			
30	Circuit breaker	15 A	PCS	5			
31	Circuit breaker	20 A	PCS	13			
32	Circuit breaker	30 A	PCS	2			
33	Circuit breaker	40 A	PCS	1			
34	Circuit breaker	50 A	PCS	0			
35	Circuit breaker	60 A	PCS	1			
36	Single Gang Switch Box		PCS	7			
37	Double Gang Switch Box		PCS	4			
38	Triple Gang Switch Box		PCS	2			
39	Pull Box	#1/4	PCS	37			
40	Receptacle Box		PCS	34			

PLUMBING BOM



Wisdom-3Bd2Ba-Traditional							
PLUMBING SYSTEM MATERIAL SHOPPING LIST							
No.	Item	Type	Unit	Quantity	Unit Price	Total	Description
🔗 PLUMBING FIXTURES & ACCESSORIES							
1	Bath Tub (Alcove Tub)		PCS	0			
2	Kitchen Sink		PCS	1			
3	Kitchen Faucets		PCS	1			
4	Vanity Sink		PCS	3			
5	Bath room Faucets		PCS	3			
6	Water Closet		PCS	2			
7	Shower Trim		PCS	2			
8	Shower Tray		PCS	2			
9	Water Heater		PCS	1			
10	Hose Bib		PCS	1			
11	Shutoff Valve		PCS	10			
12	Hanging pipe clamp		PCS	19			
13	Gate Valve		PCS	1			
14	Dishwasher Supply Single Connector		PCS	1			
15	Dishwasher Sewage Single Connector		PCS	1			
16	Laundry Sweat Connector		PCS	1			
🔗 SANITARY & PLUMBING PIPES							
1	ABS (Acrylonitrile Butadiene Styrene) Pipes	ø 1"	FT	0			
2	ABS (Acrylonitrile Butadiene Styrene) Pipes	ø 1 1/2"	FT	31			
3	ABS (Acrylonitrile Butadiene Styrene) Pipes	ø 2"	FT	61			
4	ABS (Acrylonitrile Butadiene Styrene) Pipes	ø 3"	FT	39			
5	PEX (Cross-linked polyethylene) Pipes	ø 1/2"	FT	180			
6	PEX (Cross-linked polyethylene) Pipes	ø 3/4"	FT	18			
7	PEX (Cross-linked polyethylene) Pipes	ø 1"	FT	0			
8	PVC Pipes Sch.80 - Rigid	ø 1 1/2"	FT	0			
9	PVC Pipes Sch.80 - Rigid	ø 2"	FT	58			
10	PVC Pipes Sch.80 - Rigid	ø 3"	FT	0			
11	Flex Pipe Round	ø 1/2"	PCS	10			

PLUMBING BOM



PIPE FITTINGS							
1	ABS 90 Degree Bend Elbow	1 1/2"ø-1 1/2"ø	PCS	5			
2	ABS 90 Degree Bend Elbow	2"ø-2"ø	PCS	2			
3	ABS 90 Degree Bend Elbow	3"ø-3"ø	PCS	4			
4	ABS P-Trap	1 1/2"ø-1 1/2"ø	PCS	4			
5	ABS P-Trap	2"ø-2"ø	PCS	1			
6	ABS Reducer Elbow	2"ø-1 1/2"ø	PCS	4			
7	ABS Reducer Elbow	3"ø-2"ø	PCS	2			
8	ABS TEE Elbow	1 1/2"ø-1 1/2"ø-1 1/2"ø	PCS	4			
9	ABS TEE Elbow	2"ø-2"ø-2"ø	PCS	3			
10	ABS TEE Elbow	3"ø-3"ø-3"ø	PCS	3			
11	ABS Tee Reducer Elbow	2"ø-2"ø-1 1/2"ø	PCS	1			
12	ABS Tee Reducer Elbow	3"ø-3"ø-1 1/2"ø	PCS	1			
13	ABS Tee Reducer Elbow	3"ø-3"ø-2"ø	PCS	1			
14	ABS Trap P	2"ø-2"ø	PCS	1			
15	ABS Vent Cap Elbow	1 1/2"ø	PCS	1			
16	ABS Vent Cap Elbow	2"ø	PCS	4			
17	ABS WASTE DOUBLE TEE	2"ø-2"ø-2"ø-2"ø	PCS	1			
18	ABS Wye Combination with 8th Bend Elbow	3"ø-3"ø-1 1/2"ø	PCS	1			
19	ABS Wye Combination with 8th Bend Elbow	3"ø-3"ø-2"ø	PCS	2			
20	PEX 90 Degree Elbow	1/2"ø-1/2"ø	PCS	40			
21	PEX 90 Degree Elbow	3/4"ø-3/4"ø	PCS	4			
22	PEX Tee Elbow	1/2"ø-1/2"ø-1/2"ø	PCS	16			
23	PEX Tee Elbow	3/4"ø-3/4"ø-3/4"ø	PCS	2			
24	PEX Transition Elbow	1"ø-3/4"ø	PCS	2			
25	PEX Transition Elbow	3/4"ø-1/2"ø	PCS	3			
26	PVC 90 Deg Bend Elbow	2"ø-2"ø	PCS	21			

HVAC BOM



Wisdom-3Bd2Ba-Traditional							
HVAC SYSTEM MATERIAL SHOPPING LIST							
No.	Item	Type	Unit	Quantity	Unit Price	Total	Description
HVAC_DUCTS							
1	PIPE (REFRIGERANT LINE)	3/8" (Ø)	FT	116.12			
2	PIPE (REFRIGERANT LINE)	3/4" (Ø)	FT	155.96			
3	DRAYER HOSE	4" (Ø)	FT	11.2			
4	FLEX DUCT ROUND	4" (Ø)	FT	7.21			
DUCT FITTINGS & ACCESSORIES							
8	ELBOW (REFRIGERANT LINE)	1/2" (Ø)-1/2" (Ø)	PCS	1			
9	ELBOW (REFRIGERANT LINE)	3/4" (Ø)-3/4" (Ø)	PCS	39			
10	ELBOW (REFRIGERANT LINE)	3/8" (Ø)-3/8" (Ø)	PCS	30			
11	TEE (REFRIGERANT LINE)	3/4" (Ø)-3/4" (Ø)-3/4" (Ø)	PCS	3			
12	TEE (REFRIGERANT LINE)	3/8" (Ø)-3/8" (Ø)-3/8" (Ø)	PCS	3			
13	TRANSITION (REFRIGERANT	3/4" (Ø)-1/2" (Ø)	PCS	4			
14	TRANSITION (REFRIGERANT	3/4" (Ø)-5/8" (Ø)	PCS	4			
15	ROUND TRANSITION (DUCT)	45 DEGREE	PCS	8			
HVAC_EQUIPMENTS							
19	AIR HANDLING UNIT	WALL MOUNTED	PCS	4			
20	CONDENSER	OUTDOOR UNIT	PCS	1			
21	EXHAUST FAN	75 CFM	PCS	2			
22	HOOD-WALL: VENT	HOOD-WALL: VENT	PCS	1			
23	DRAYER: VENT	DRAYER: VENT	PCS	1			
24	ROOF VENT	3"(Ø)	PCS	3			

Table Of Content

#	Name	Link	Page No
1	Cover Page	Cover Page	1
2	TOC	TOC	2
3	ELECTRICAL BOM	ELECTRICAL BOM	3
5	HVAC BOM	HVAC BOM	7
4	PLUMBING BOM	PLUMBING BOM	10
6	ARCHITECTURAL BOM	ARCHITECTURAL BOM	15

Have It Your Way!

The material types listed in this document were selected based on personal preferences. The Customer is encouraged to make changes to the material types in accordance with local customs, regulations, and personal preferences. Have It Your Way!

GENERAL NOTES

1	This BOM (Bill of Materials) is prepared as a Materials Shopping List to help builders and DIYers gain a complete understanding of most if not all elements required for the complete construction of this structure, according to the original design documents provided by FrameUpNow.
2	All quantities and specifications are subject to change based on the final design, field measurements, availability of products and customer preferences. The customer should verify all information prior to purchasing materials.
3	All products and elements in the list shall conform to the International Residential Code (IRC), or any other local and international building codes, safety regulations, and standards that are applicable to the location of the structure.
4	If any changes are made by the customer to the list of materials specified in this document, the customer is responsible for assuring that the correct type and quantity of materials are utilized in accordance with local building codes.
5	FrameUpNow, will not be held responsible for any misuse of this document, the products listed, or for deviations from the content that are made due to changes in specifications, pricing, availability, or customer preferences.
6	The customer is advised to consult a qualified professional or technician prior to purchasing materials for specialized construction system items. Some items including but not limited to caseworks, doors and windows may require as built measurements prior to purchase to confirmation of final dimensions.
7	If there are additional trim elements or specific installation methods, the total amount of materials needed might vary. Consider any additional trim required for corners, intersections, or other architectural details that might cause this variations before proceeding to purchase and construction.

ELECTRICAL BOM



LIGHTING FIXTURES							
#	Lighting	Type	Description, Manufacturer, SKU	Unit	Quantity	Unit Price	Total
1	Kitchen Ceiling Light			PCS	3		
2	Exterior Wall Mounted Light			PCS	6		
3	Livingroom Ceiling Light With Fan			PCS	0		
4	Bedroom Ceiling Light With Fan			PCS	3		
5	Dining Ceiling Light			PCS	0		
6	Bath Wall Mounted Light			PCS	3		
7	Bathroom Ceiling Light			PCS	6		
8	Livingroom Ceiling Light			PCS	7		
9	Bedroom Ceiling Light			PCS	12		
10	Hall & Entry Ceiling Light			PCS	0		
11	Closet Ceiling Light			PCS	1		
12	Smoke Detector			PCS	6		
13							
14							
15							

ELECTRICAL BOM



ELECTRICAL FITTINGS							
#	Item	Type	Description, Manufacturer, SKU	Unit	Quantity	Unit Price	Total
1	Standard Receptacle 120V	20A		PCS	16		
2	GFCI Receptacle 120V	20 A		PCS	14		
3	GFCI Receptacle 240V	30 A		PCS	2		
4	GFCI Receptacle 240V	40 A		PCS	1		
5	GFCI Receptacle 240V	60 A		PCS	1		
6	Fan Switch			PCS	3		
7	Single Pole Switch			PCS	15		
8	Three Way Switch			PCS	2		
9	Dimmer Switch			PCS	3		
10							
11							
12							
13							
14							
15							

ELECTRICAL BOM



ELECTRICAL CONDUITS & WIRING							
#	Item	Type	Description, Manufacturer, SKU	Unit	Quantity	Unit Price	Total
1	ROMEX 14 AWG	14/2/W/ground		FT	192		
2	ROMEX 12 AWG	12/2/W/ground		FT	420		
3	ROMEX 10 AWG	10/3/W/ground		FT	20		
4	ROMEX 8 AWG	8/3/W/ground		FT	41		
5	ROMEX 6 AWG	6/3/W/ground		FT	19		
6	Bare Copper Ground Wire 6 AWG			FT			
7							
8							
10							
11							
12							
13							
14							
15							

ELECTRICAL BOM



ELECTRICAL BOXES & CIRCUTES							
#	Item	Type	Description,Manufacturer,SKU	Unit	Quantity	Unit Price	Total
1	Panelboard -240V 1 Phase MLO	200 AMP		PCS	1		
2	Circuit breaker	15 A		PCS	5		
3	Circuit breaker	20 A		PCS	13		
4	Circuit breaker	30 A		PCS	2		
5	Circuit breaker	40 A		PCS	1		
6	Circuit breaker	60 A		PCS	1		
7	Single Gang Switch Box			PCS	7		
8	Double Gang Switch Box			PCS	4		
9	Triple Gang Switch Box			PCS	2		
10	Pull Box	#1/4		PCS	37		
11	Receptacle Box			PCS	34		
12							
13							
14							
15							
16							

HVAC BOM



HVAC_DUCTS 01							
#	Item	Type	Description, Manufacturer, SKU	Unit	Quantity	Unit Price	Total
1	PIPE (REFRIGERANT LINE)	3/8" (Ø)		FT	116.12		
2	PIPE (REFRIGERANT LINE)	3/4" (Ø)		FT	155.96		
3	DRAYER HOSE	4" (Ø)		FT	11.2		
4	FLEX DUCT ROUND	4" (Ø)		FT	7.21		
5							
6							
7							
8							
9							
10							
11							
12							
13							
14							
15							

HVAC BOM



<div>  DUCT FITTINGS & ACCESSORIES </div>							
#	Item	Type	Description, Manufacturer, SKU	Unit	Quantity	Unit Price	Total
1	ELBOW (REFRIGERANT LINE)	1/2" (Ø)-1/2" (Ø)		PCS	1		
2	ELBOW (REFRIGERANT LINE)	3/4" (Ø)-3/4" (Ø)		PCS	39		
3	ELBOW (REFRIGERANT LINE)	3/8" (Ø)-3/8" (Ø)		PCS	30		
4	TEE (REFRIGERANT LINE)	3/4" (Ø)-3/4" (Ø)-3/4" (Ø)		PCS	3		
5	TEE (REFRIGERANT LINE)	3/8" (Ø)-3/8" (Ø)-3/8" (Ø)		PCS	3		
6	TRANSITION (REFRIGERANT LINE)	3/4" (Ø)-1/2" (Ø)		PCS	4		
7	TRANSITION (REFRIGERANT LINE)	3/4" (Ø)-5/8" (Ø)		PCS	4		
8	ROUND TRANSITION (DUCT)	45 DEGREE		PCS	8		
9							
10							
11							
12							
13							
14							
15							

HVAC BOM



HVAC_EQUIPMENTS							
#	Item	Type	Description, Manufacturer, SKU	Unit	Quantity	Unit Price	Total
1	AIR HANDLING UNIT	WALL MOUNTED		PCS	4		
2	CONDENSER	OUTDOOR UNIT		PCS	1		
3	EXHAUST FAN	75 CFM		PCS	2		
4	HOOD-WALL: VENT	HOOD-WALL: VENT		PCS	1		
5	DRAYER: VENT	DRAYER: VENT		PCS	1		
6	ROOF VENT	3"(Ø)		PCS	3		
7							
8							
9							
10							
11							
12							
13							
14							
15							

PLUMBING BOM



<div>  PLUMBING FIXTURES & ACCESSORIES </div>							
#	Item	Type	Description, Manufacturer, SKU	Unit	Quantity	Unit Price	Total
1	Bath Tub (Alcove Tub)			PCS	0		
2	Kitchen Sink			PCS	1		
3	Kitchen faucets			PCS	1		
4	Vanity Sink			PCS	3		
5	Bath room faucets			PCS	3		
6	Water Closet			PCS	2		
7	Shower Trim			PCS	2		
8	Shower Tray			PCS	2		
9	Water Heater			PCS	1		
10	Hose Bib			PCS	1		
11	Shutoff Valve			PCS	10		
12	Hanging pipe clamp			PCS	14		
13	Gate Valve			PCS	1		
14	Dishwasher Supply Single Connector			PCS	1		
15	Dishwasher Sewage Single Connector			PCS	1		
16	Laundry Sweat Connector			PCS	1		

PLUMBING BOM



<div>  SANITARY & PLUMBING PIPES </div>							
#	Item	Type	Description, Manufacturer, SKU	Unit	Quantity	Unit Price	Total
1	ABS (Acrylonitrile Butadiene Styrene) Pipes	ø 1"		FT	0		
2	ABS (Acrylonitrile Butadiene Styrene) Pipes	ø 1 1/2"		FT	31		
3	ABS (Acrylonitrile Butadiene Styrene) Pipes	ø 2"		FT	61		
4	ABS (Acrylonitrile Butadiene Styrene) Pipes	ø 3"		FT	39		
5	PEX (Cross-linked polyethylene) Pipes	ø 1/2"		FT	180		
6	PEX (Cross-linked polyethylene) Pipes	ø 3/4"		FT	18		
7	PEX (Cross-linked polyethylene) Pipes	ø 1"		FT	0		
8	PVC Pipes Sch.80 - Rigid	ø 1 1/2"		FT	0		
9	PVC Pipes Sch.80 - Rigid	ø 2"		FT	58		
10	PVC Pipes Sch.80 - Rigid	ø 3"		FT	0		
11	Flex Pipe Round	ø 1/2"		PCS	10		
12							
13							
14							
15							

PLUMBING BOM



<div>  PIPE FITTINGS 01 </div>							
#	Item	Type	Description, Manufacturer, SKU	Unit	Quantity	Unit Price	Total
1	ABS 90 Degree Bend Elbow	1 1/2"ø-1 1/2"ø		PCS	5		
2	ABS 90 Degree Bend Elbow	2"ø-2"ø		PCS	2		
3	ABS 90 Degree Bend Elbow	3"ø-3"ø		PCS	4		
4	ABS P-Trap	1 1/2"ø-1 1/2"ø		PCS	4		
5	ABS P-Trap	2"ø-2"ø		PCS	1		
6	ABS Reducer Elbow	2"ø-1 1/2"ø		PCS	4		
7	ABS Reducer Elbow	3"ø-2"ø		PCS	2		
8	ABS TEE Elbow	1 1/2"ø-1 1/2"ø-1 1/2"ø		PCS	4		
9	ABS TEE Elbow	2"ø-2"ø-2"ø		PCS	3		
10	ABS TEE Elbow	3"ø-3"ø-3"ø		PCS	3		
11	ABS Tee Reducer Elbow	2"ø-2"ø-1 1/2"ø		PCS	1		
12	ABS Tee Reducer Elbow	3"ø-3"ø-1 1/2"ø		PCS	1		
13	ABS Tee Reducer Elbow	3"ø-3"ø-2"ø		PCS	1		
14	ABS Trap P	2"ø-2"ø		PCS	1		
15	ABS Vent Cap Elbow	1 1/2"ø		PCS	1		

PLUMBING BOM



PIPE FITTINGS 02							
#	Item	Type	Description, Manufacturer, SKU	Unit	Quantity	Unit Price	Total
1	ABS Vent Cap Elbow	2"ø		PCS	4		
2	ABS WASTE DOUBLE TEE	2"ø-2"ø-2"ø-2"ø		PCS	1		
3	ABS Wye Combination with 8th Bend Elbow	3"ø-3"ø-1 1/2"ø		PCS	1		
4	ABS Wye Combination with 8th Bend Elbow	3"ø-3"ø-2"ø		PCS	2		
5	PEX 90 Degree Elbow	1/2"ø-1/2"ø		PCS	40		
6	PEX 90 Degree Elbow	3/4"ø-3/4"ø		PCS	4		
7	PEX Tee Elbow	1/2"ø-1/2"ø-1/2"ø		PCS	16		
8	PEX Tee Elbow	3/4"ø-3/4"ø-3/4"ø		PCS	2		
9	PEX Transition Elbow	1"ø-3/4"ø		PCS	2		
10	PEX Transition Elbow	3/4"ø-1/2"ø		PCS	3		
11	PVC 90 Deg Bend Elbow	2"ø-2"ø		PCS	21		

APPLIANCES							
#	Item	Type	Description, Manufacturer, SKU	Unit	Quantity	Unit Price	Total
1	Refrigerator			PCS	1		
2	Range			PCS	1		
3	Washer Front Load	Stackable		PCS	1		
4	Dryer Front Load	Stackable		PCS	1		
5	Dish Washer			PCS	1		
6	Oven			PCS	0		
7	Microwave			PCS	0		
8							
9							
10							
11							
12							
13							
14							
15							

ARCHITECTURAL BOM



CASEWORKS 01							
#	Item	Type	Description, Manufacturer, SKU	Unit	Quantity	Unit Price	Total
1	Kitchen Cabinet			FT	19.6		
2	Laundry Cabinet			FT	0		
3	Vanity Cabinet			FT	9.42		
4	Medicine Cabinet			PCS	3		
5	Kitchen countertop			SF	31.29		
6	Laundry Countertop			PCS	0		
7	Bathroom Countertop			SF	0		
8	Island			FT	0		
9	Peninsula			FT	0		
10	Closets			SF	106.25		
11							
12							
13							
14							
15							

ARCHITECTURAL BOM



CEILING 01							
#	Item	Type	Description, Manufacturer, SKU	Unit	Quantity	Unit Price	Total
	LIVING ROOM + KITCHEN			SF	486.6		
1	Ceiling Board	Drywall		SF	487		
2	Drywall Fastener	Screw		PCS	852		
3	Vapor Retarder	Polyethylene film		SF	486.6		
4	Vapor Retarder Fastener	Nails with washer heads		PCS	1459.8		
	BATHROOM 1			SF	86.4		
5	Ceiling Board	MRD (Moisture resistant drywall)		SF	86		
6	MRD Fastener	Screw		PCS	151		
	BATHROOM 2			SF	61.6		
7	Ceiling Board	MRD (Moisture resistant drywall)		SF	62		
8	MRD Fastener	Screw		PCS	108		
9	WD			SF	21.7		
10	Ceiling Board	Drywall		SF	22		
	Drywall Fastener	Screw		PCS	38		
11	Vapor Retarder	Polyethylene film		SF	21.7		
12	Vapor Retarder Fastener	Nails with washer heads		PCS	65.1		

ARCHITECTURAL BOM



CEILING 02							
#	Item	Type	Description, Manufacturer, SKU	Unit	Quantity	Unit Price	Total
	BED ROOM 1			SF	190.7		
13	Ceiling Board	Drywall		SF	191		
14	Drywall Fastener	Screw		PCS	334		
15	Vapor Retarder	Polyethylene film		SF	190.7		
16	Vapor Retarder Fastener	Nails with washer heads		PCS	572.1		
	BEDROOM 2			SF	145.6		
17	Ceiling Board	Drywall		SF	146		
18	Drywall Fastener	Screw		PCS	255		
19	Vapor Retarder	Polyethylene film		SF	145.6		
20	Vapor Retarder Fastener	Nails with washer heads		PCS	436.7		
	BEDROOM 3			SF	142.3		
21	Ceiling Board	Drywall		SF	142		
22	Drywall Fastener	Screw		PCS	249		
23	Vapor Retarder	Polyethylene film		SF	142.3		
24	Vapor Retarder Fastener	Nails with washer heads		PCS	426.9		

ARCHITECTURAL BOM



CEILING 03							
#	Item	Type	Description, Manufacturer, SKU	Unit	Quantity	Unit Price	Total
	W/C			SF	28.5		
25	Ceiling Board	Drywall		SF	29		
26	Drywall Fastener	Screw		PCS	50		
15	Vapor Retarder	Polyethylene film		SF	28.5		
16	Vapor Retarder Fastener	Nails with washer heads		PCS	85.6		
	CLOSET 2			SF	15.5		
17	Ceiling Board	Drywall		SF	16		
18	Drywall Fastener	Screw		PCS	27		
19	Vapor Retarder	Polyethylene film		SF	15.5		
20	Vapor Retarder Fastener	Nails with washer heads		PCS	46.5		
	CLOSET 3			SF	16.5		
21	Ceiling Board	Drywall		SF	16		
22	Drywall Fastener	Screw		PCS	29		
23	Vapor Retarder	Polyethylene film		SF	16.5		
24	Vapor Retarder Fastener	Nails with washer heads		PCS	49.5		
	FAU			SF	8.0		
25	Ceiling Board	MRD (Moisture resistant drywall)		SF	8		
26	MRD Fastener	Screw		PCS	14		

ARCHITECTURAL BOM



CEILING 04							
#	Item	Type	Description, Manufacturer, SKU	Unit	Quantity	Unit Price	Total
	WH			SF	7.3		
25	Ceiling Board	Drywall		SF	7		
26	Drywall Fastener	Screw		PCS	13		
15	Vapor Retarder	Polyethylene film		SF	7.3		
16	Vapor Retarder Fastener	Nails with washer heads		PCS	22.0		
17							
18							
19							
20							
21							
22							
23							
24							
25							

ARCHITECTURAL BOM



FLOORING INTERIOR 01							
#	Item	Type	Description, Manufacturer, SKU	Unit	Quantity	Unit Price	Total
	BEDROOM #1						
1	Bedroom Flooring			SF	171.1		
2	Wood underlay	Foam Pad Polyethylene		SF	171.1		
3	Vapor Retarder	Vapor Barrier Polyethylene		SF	171.1		
	BEDROOM #2						
4	Bedroom Flooring			SF	130.8		
5	Wood underlay	Foam Pad Polyethylene		SF	130.8		
6	Vapor Retarder	Vapor Barrier Polyethylene		SF	130.8		
	BEDROOM#3						
7	Bedroom Flooring			SF	127.1		
8	Wood underlay	Foam Pad Polyethylene		SF	127.1		
9	Vapor Retarder	Vapor Barrier Polyethylene		SF	127.1		
	CL #1						
10	Closet Flooring			SF	24.8		
11	Wood underlay	Foam Pad Polyethylene		SF	24.8		
12	Vapor Retarder	Vapor Barrier Polyethylene		SF	24.8		

ARCHITECTURAL BOM



FLOORING INTERIOR 02							
#	Item	Type	Description, Manufacturer, SKU	Unit	Quantity	Unit Price	Total
	CL #2						
13	Closet Flooring			SF	14.7		
14	Wood underlay	Foam Pad Polyethylene		SF	14.7		
15	Vapor Retarder	Vapor Barrier Polyethylene		SF	14.7		
	CL#3						
16	Closet Flooring			SF	12.1		
17	Wood underlay	Foam Pad Polyethylene		SF	12.1		
18	Vapor Retarder	Vapor Barrier Polyethylene		SF	12.1		
	LIVING ROOM AND KITCHEN						
19	Living Area Flooring			SF	435.9		
20	Wood underlay	Foam Pad Polyethylene		SF	435.9		
21	Vapor Retarder	Vapor Barrier Polyethylene		SF	435.9		
	BATHROOM #1						
22	Tile Finish			SF	42.1		
23	Adhesive	1/2" Thin set Mortar		SF	42.1		
23	Vapor Retarder	Vapor Barrier Polyethylene		SF	42.1		

ARCHITECTURAL BOM



FLOORING INTERIOR 03							
#	Item	Type	Description, Manufacturer, SKU	Unit	Quantity	Unit Price	Total
	BATHROOM #2						
24	Tile Finish			SF	34.8		
25	Adhesive	1/2" Thin set Mortar		SF	34.8		
26	Vapor Retarder	Vapor Barrier Polyethylene		SF	34.8		
	BATHROOM #3						
27	Tile Finish			SF	20.6		
28	Adhesive	1/2" Thin set Mortar		SF	20.6		
29	Vapor Retarder	Vapor Barrier Polyethylene		SF	20.6		
	W/D						
30	Tile Finish			SF	19.5		
31	Adhesive	1/2" Thin set Mortar		SF	19.5		
32	Vapor Retarder	Vapor Barrier Polyethylene		SF	19.5		
	BOILER ROOM #1						
33	Tile Finish			SF	7.3		
34	Adhesive	1/2" Thin set Mortar		SF	7.3		
35	Vapor Retarder	Vapor Barrier Polyethylene		SF	7.3		

ARCHITECTURAL BOM

[illegible]

FLOORING EXTERIOR							
#	Item	Type	Description, Manufacturer, SKU	Unit	Quantity	Unit Price	Total
	STRUCTURE			SF	1,316.90		
1	Concrete Slab	4"concrete cast in situ		CF	452.5		
3	Insulation	Rigid insulation		SF	351		
4	Hard core	Compacted soil		CF	355.17		
5	Re-bar	#4 re-bar		Ton	1.19		
6	Concrete Pad	4"concrete cast in situ		CF	1.58		
7	Slab edge	Turndown		CF	370.81		
	PORCH						
1	Tile Finish			SF	124.2		
2	Adhesive	1/2" Thin set Mortar		SF	124.2		
3	Vapor Retarder	Vapor Barrier Polyethylene		SF	124.2		

	WALLS: EXTERIOR						
	Item	Type	Description, Manufacturer, SKU	Unit	Quantity	Unit Price	Total
1	Exterior-Grade Plywood Horizontal Siding			SF	1280		
2	Exterior-Grade Plywood Fastener	Self-drilling screws(100/pkt)		PKT	12.8		
3	Wall Shteathing (OSB)			SF	1280		
4	Shteathing Fastener	Self-drilling screws(100/pkt)		PKT	12.8		
5	Wall Homewrap			SF	1280		
6	Homewrap Fastener	Stapled fastener (200/pkt)		PKT	4.864		
7	Furring Strip			PCS	160		
8	Furring Strip Fastener	Self-drilling screws(100/pkt)		PKT	12.8		
9	Wall Paint			SF	1280		
10	Stone Copping	Masonry stone		SF	0		
11	Stone Veneer	Masonry stone		SF	0		
12	Mortar for Stone Veneer			SF	0		
13	Wall Insulation			SF	4273		

ARCHITECTURAL BOM



<div>  WALLS: INTERIOR 01 </div>							
#	Item	Type	Description, Manufacturer, SKU	Unit	Quantity	Unit Price	Total
	BATHROOM			SF	78		
1	Cementitious Backer Board			SF	414		
2	Kerdi membrane			SF	414		
3	Kerdi membrane Fastener			SF	414		
4	Wall Ceramic Tile			SF	414		
	BATHROOM			SF	46		
5	Cementitious Backer Board			SF	227		
6	Kerdi membrane			SF	227		
7	Kerdi membrane Fastener			SF	227		
8	Wall Ceramic Tile			SF	227		
	PRIMARY SUITE			SF	172		
9	Drywall Board			SF	370		
10	Drywall Fastener	Self-drilling screws(100/pkt)		PKT	3.7		
11	Wall Paint			SF	370		
12	Drywall Tape			FT	69.4		

ARCHITECTURAL BOM



<div>  WALLS: INTERIOR 02 </div>							
#	Item	Type	Description, Manufacturer, SKU	Unit	Quantity	Unit Price	Total
	BEDROOM 2			SF	131		
13	Drywall Board			SF	285		
14	Drywall Fastener	Self-drilling screws(100/pkt)		PKT	2.85		
15	Wall Paint			SF	285		
16	Drywall Tape			FT	53.5		
	BEDROOM 3			SF	126		
17	Drywall Board			SF	418		
18	Drywall Fastener	Self-drilling screws(100/pkt)		PKT	4.18		
19	Wall Paint			SF	418		
20	Drywall Tape			FT	78.42		
21	CLOSET 2			SF	16		
22	Drywall Board			SF	132		
23	Drywall Fastener	Self-drilling screws(100/pkt)		PKT	1.32		
24	Wall Paint			SF	132.0		
	Drywall Tape			FT	24.77		

ARCHITECTURAL BOM



<div>  WALLS: INTERIOR 03 </div>							
#	Item	Type	Description, Manufacturer, SKU	Unit	Quantity	Unit Price	Total
	CLOSET 3			SF	16		
37	Drywall Board			SF	133		
38	Drywall Fastener	Self-drilling screws(100/pkt)		PKT	1.33		
39	Wall Paint			SF	133		
40	Drywall Tape			FT	25.0		
	KITCHEN			SF	116		
41	Cementitious Backer Board			SF	34		
42	Drywall Board			SF	232		
43	Drywall Fastener	Self-drilling screws(100/pkt)		PKT	2.32		
44	Kerdi membrane			SF	34		
	Kerdi membrane Fastener			SF	34		
45	Wall Ceramic Tile			SF	34		
46	Wall Paint			SF	232		
47	Drywall Tape			FT	43.77		

ARCHITECTURAL BOM



<div>  WALLS: INTERIOR 04 </div>							
#	Item	Type	Description, Manufacturer, SKU	Unit	Quantity	Unit Price	Total
	LIVING ROOM			SF	271		
49	Drywall Board			SF	445		
50	Drywall Fastener	Self-drilling screws(100/pkt)		PKT	4.45		
51	Wall Paint			SF	445		
52	Drywall Tape			FT	83.4		
	WD			SF	20		
53	Cementitious Backer Board			SF	160		
54	Kerdi membrane			SF	160		
55	Kerdi membrane Fastener			SF	160		
56	Wall Ceramic Tile			SF	160		
	WH			SF	7		
57	Drywall Board			SF	71		
58	Drywall Fastener	Self-drilling screws(100/pkt)		PKT	0.71		
59	Wall Paint			SF	71		
60	Drywall Tape			FT	13.31		

WALLS: INTERIOR 05							
#	Item	Type	Description, Manufacturer, SKU	Unit	Quantity	Unit Price	Total
	WIC			SF	24		
61	Drywall Board			SF	184		
62	Drywall Fastener	Self-drilling screws(100/pkt)		PKT	1.84		
63	Wall Paint			SF	184		
64	Drywall Tape			FT	35		
65	FAU			SF	9		
	Cementitious Backer Board			SF	73		
	Kerdi membrane			SF	73		
	Kerdi membrane Fastener			SF	73		
	Wall Ceramic Tile			SF	73		
	Wall Skirting	Ceramic		FT	198.9		



DOORS

#	Item	Type	Description, Manufacturer, SKU	Unit	Quantity	Unit Price	Total
1	Interior Swinging	3' - 0" X 6'-8"		PCS	3		
2	Interior Swinging	2' - 6" X 6'-8"		PCS	3		
3	Exterior Door With Sidelight	6' - 5" X 7'-0"		PCS	1		
4	Interior Sliding	6' - 0" X 6'-8"		PCS	1		
5	Interior Sliding	5' - 0" X 6'-8"		PCS	1		
6	Patio Sliding	5' - 0" X 6'-8"		PCS	2		
7	Bifold Door	4' - 8" X 6'-8"		PCS	1		
8	Pocket Door	2' - 4" X 6'-8"		PCS	1		
9	Interior Swinging	2' - 0" X 6'-8"		PCS	1		
10	Exterior Door Trim			FT	57.1		
11	Interior Door Trim			FT	429.48		
12	Entry Lock set			PCS	3		
13	Privacy Lock set			PCS	6		
14	Passage Lock set			PCS	5		

ARCHITECTURAL BOM



WINDOWS							
#	Item	Type	Description, Manufacturer, SKU	Unit	Quantity	Unit Price	Total
1	Sliding	3' - 3" X 2'-3"		PCS	2		
2	Hung	2' - 9" X 3'-3"		PCS	6		
3	Sliding	2' - 9" X 3'-3"		PCS	8		
4	Casement	2' - 3" X 3'-3"		PCS	2		
5	Sliding	6' - 3" X 3'-3"		PCS	1		
6	Hung	3' - 3" X 3'-3"		PCS	1		
7	Exterior Window Trim			FT	248		
8	Interior Window Trim			FT	248		
9							
10							
11							
12							
13							
14							
15							
16							

ARCHITECTURAL BOM



#	Item	Type	Description, Manufacturer, SKU	Unit	ROOF 01		
					Quantity	Unit Price	Total
1	Roof Covering			SF	1646.2		
2	Roof Covering Fastener			PCS	823		
3	Roof Felt Paper			SF	1646.2		
4	Roof Felt Paper Fastener			PCS	4938.5		
5	Roof Sheathing			SF	1646.2		
6	Roof Sheathing Fastener			PCS	13169		
7	Batten			FT	0.0		
8	Batten Fastener			PCS	0.0		
9	Soffit			SF	153.0		
10	Soffit Fastener			PCS	76.5		
11	Fascia			FT	186.0		
12	Fascia board fastener			PCS	93		
13	Roof Insulation			SF	1646.2		
14							
15							
16							